

CANTO
C A N Z O N
DI DIVERSI
P E R S O N A R

CON OGNI SORTE DI STROMENTI
A Quatro Cinque , & Sei Voci.

Nouamente Stampate .

L I B R O P R I M O .

CON PRIVILEGIO.

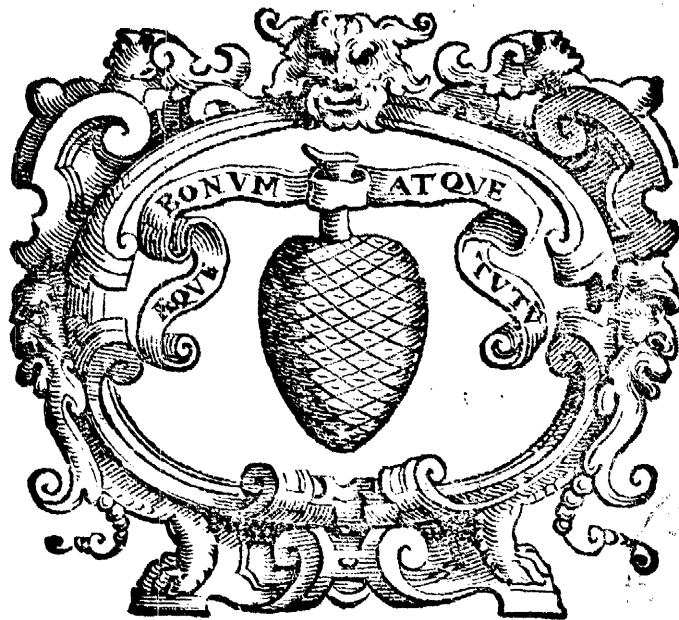

In Venetia , Presso Giacomo Vincenzi .

M D L X X V I I I .

AL MOLTO MAGNIFICO
SIGNOR PIETRO
ANTONIO DIEDO

Signor, & Patron mio offeruandissimo.

RA da molti virtuosi grandemente desiderata alcuna scelta di Canzoni Francesce per sonare, ond'io hauendone raccolto sino à quattro volumi di Autori diuersi, à quattro, cinque, sei, sette, & otto voci, mi son risoluto, co'l mezo della mia Stampa, farne partecipe cadauno; Inuiando questo Primo libro sotto il nome di V. S. molto Magnifica conoscendola vaga di sì honorato trattenimento, & vera protettrice di professori di quella, come chiaramente si vede nel suo honoratissimo ridotto fornito di perfettissimi stromenti, & frequentato da valenti Musici, & sonatori eccellentissimi oue si godono, & nobilissimi & suauissimi concerti. Per ciò non si sdegni V. S. gradir questo picciol dono, accompagnato da la molta affettione, che le porto, & conseruarmiper suo, si come le sono, & le bacio le mani.

Di Venetia li 20. Decembre 1787.

Di V. S. Molto Magnifica.

Seruitore affectionatissimo

Iacomo Vincenzi.

L'olica di Claudio da Coreggio. A 4.

CANTO

Claudio da Coreggio. A 4.

2

CANTO

Giosefo Guami. A 4

CANTO

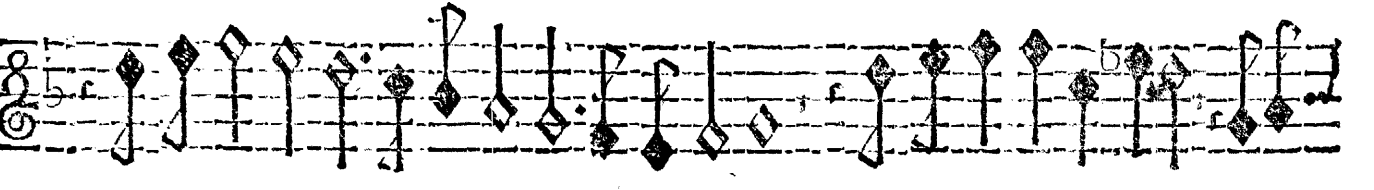
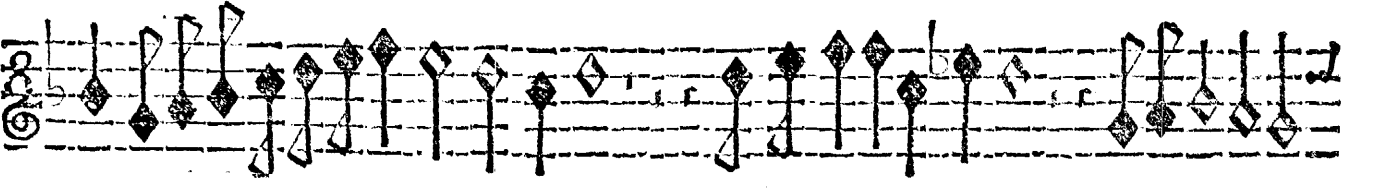
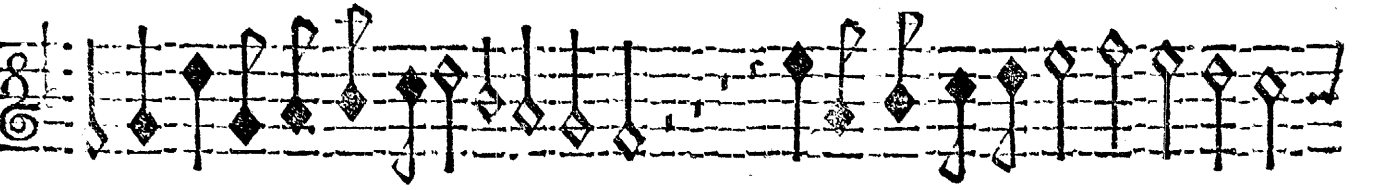
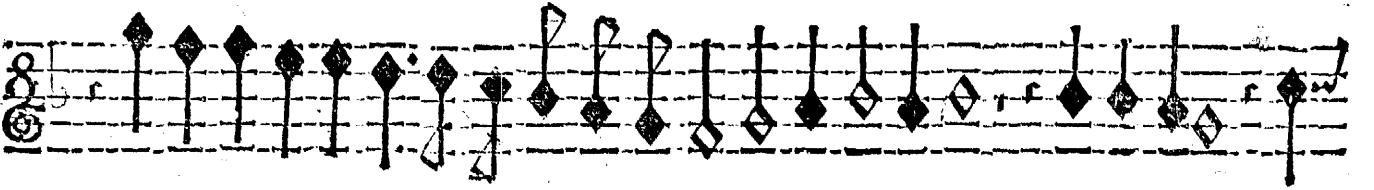
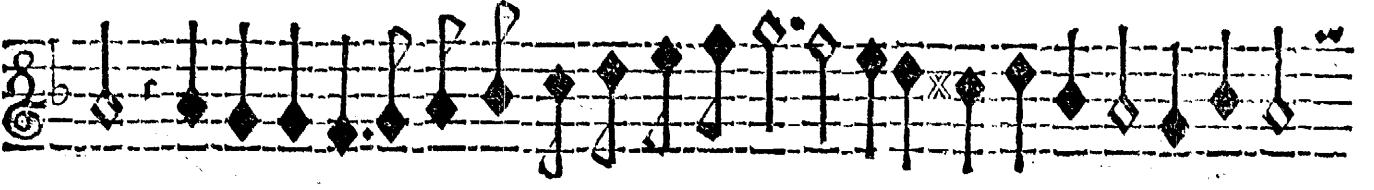
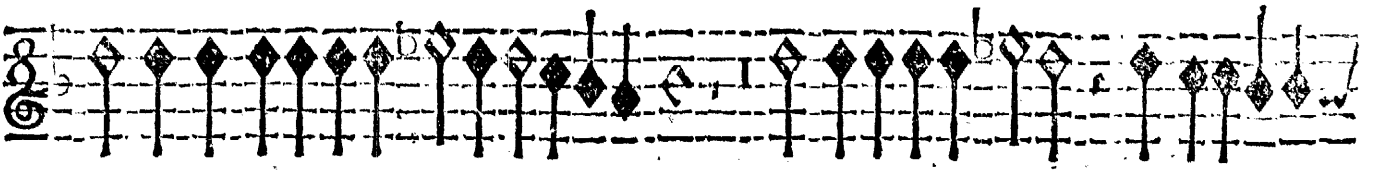

Giosefo Guami à 4.

CANTO

A Cinque voci.

CANTO

Las uoules.

a Cinque voci

6

CANTO

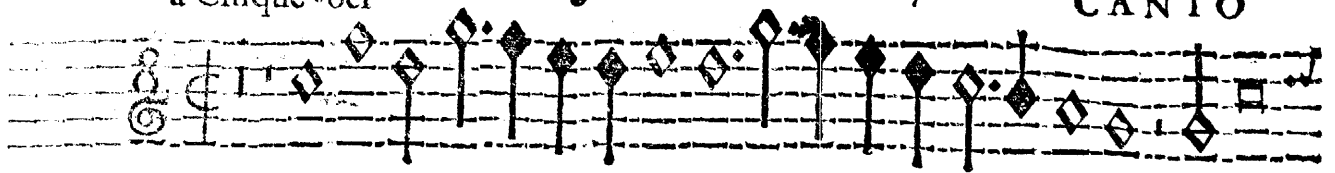

On ques Amor.

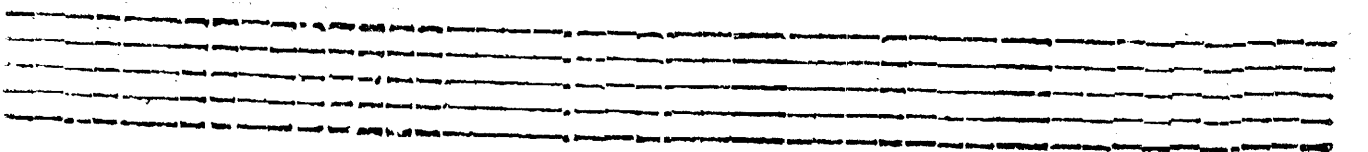
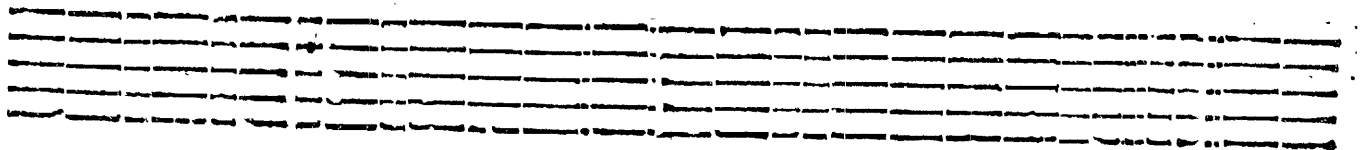
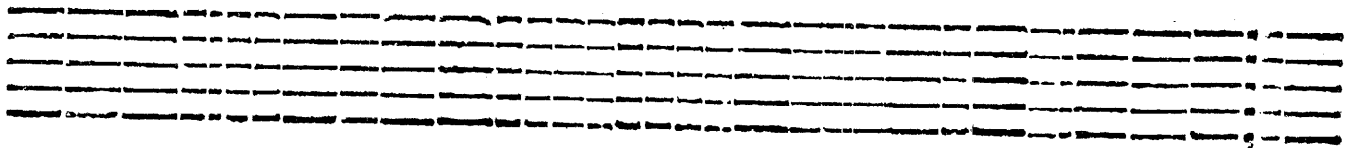
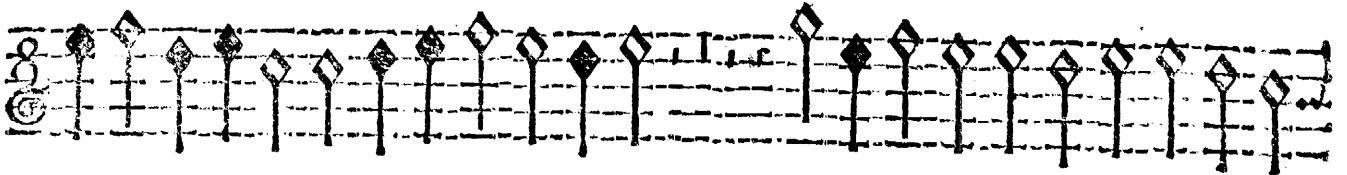
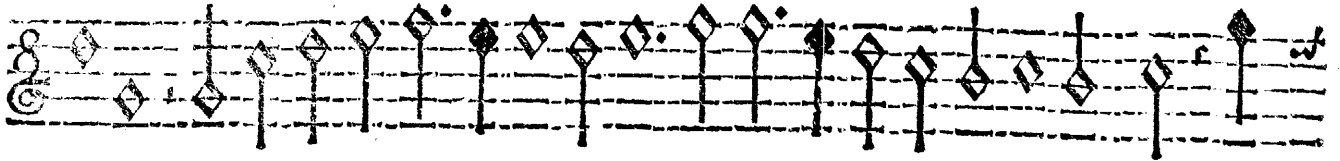

A Cinque Voci.

7

CANTO

Viuer ne puis.

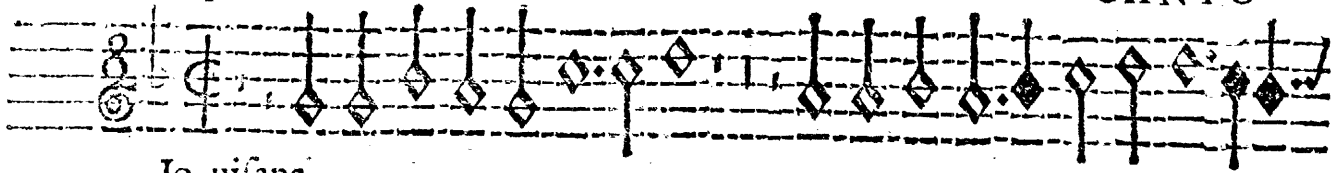

Io uifans.

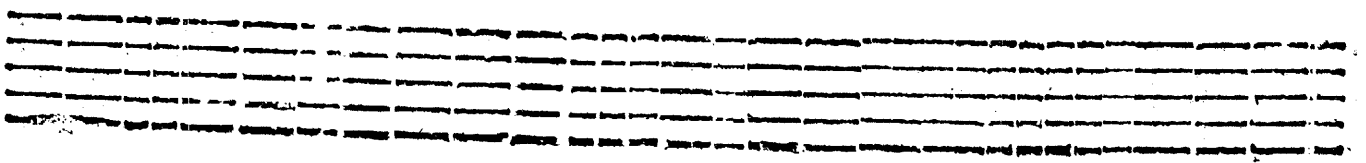
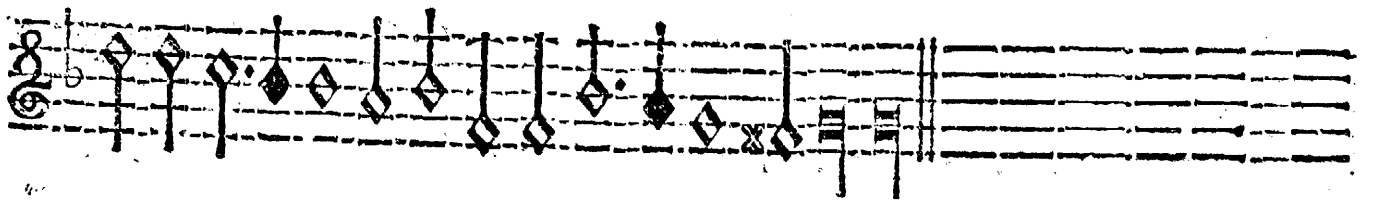
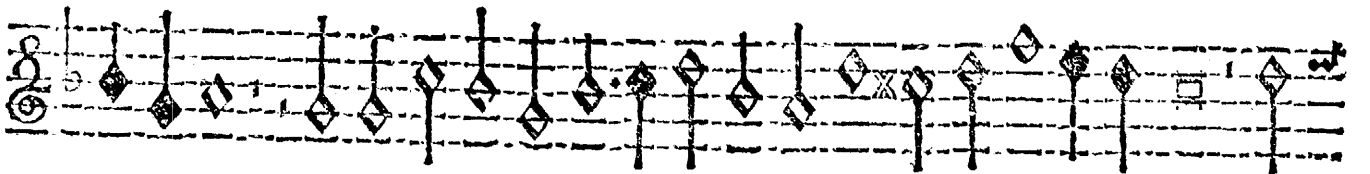
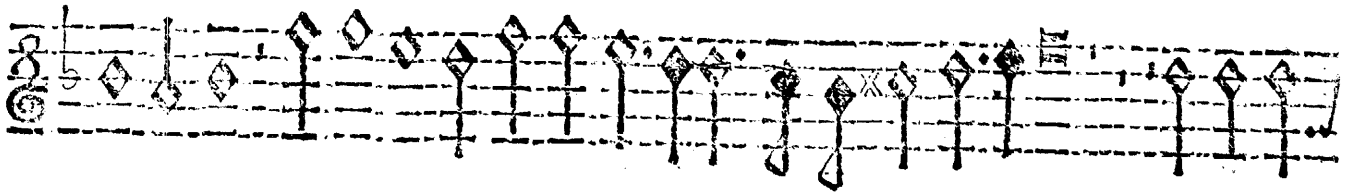

A Cinque Voci.

CANTO

Content.

Three empty musical staves at the bottom of the page.

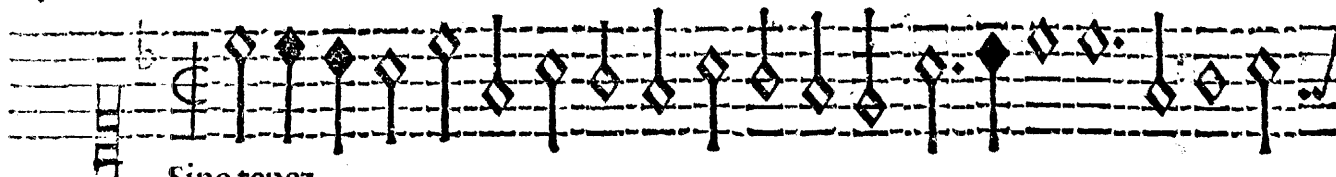

Sine tenez.

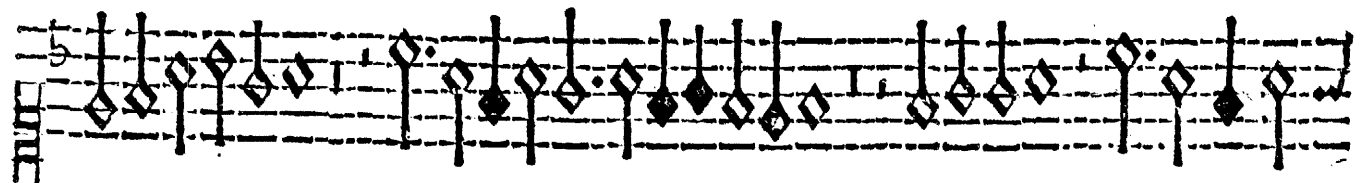
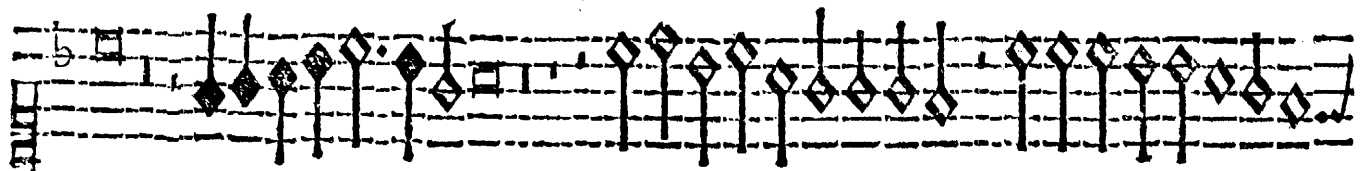
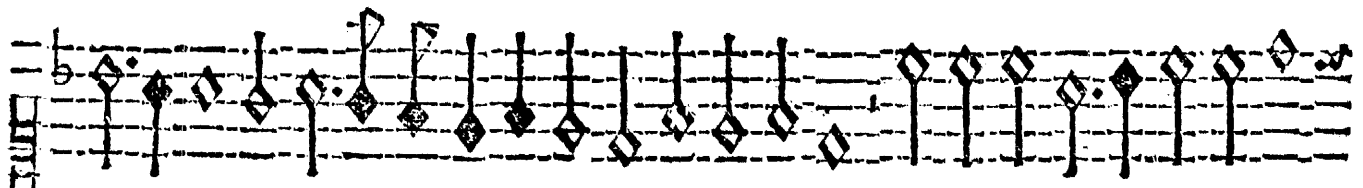
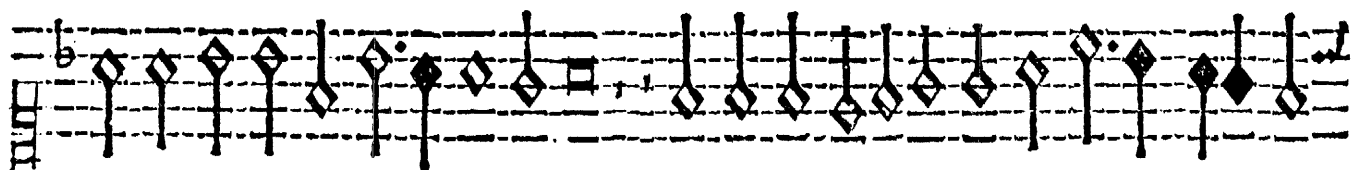
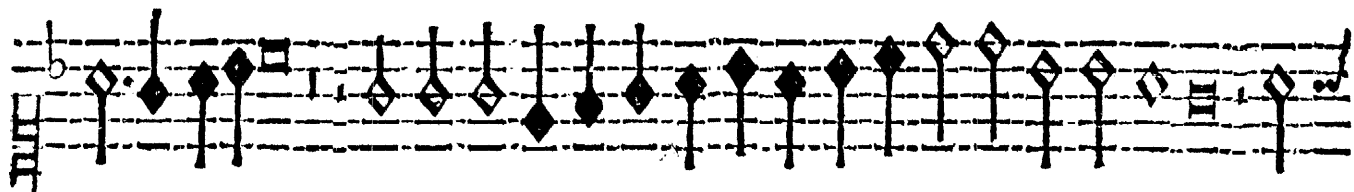
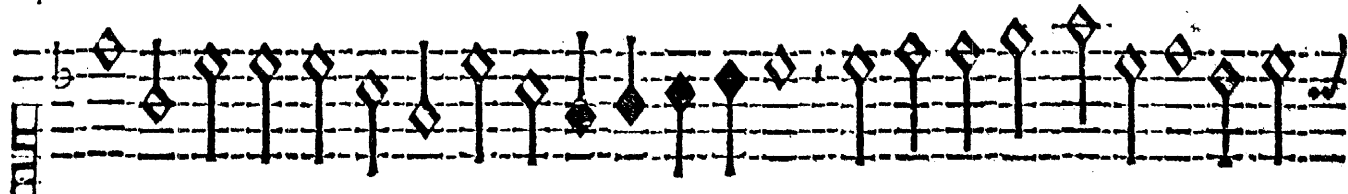
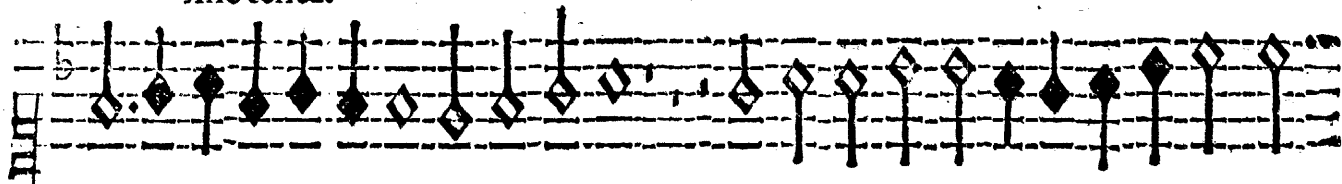

A Sei Voci.

II

CANTO

Sire.

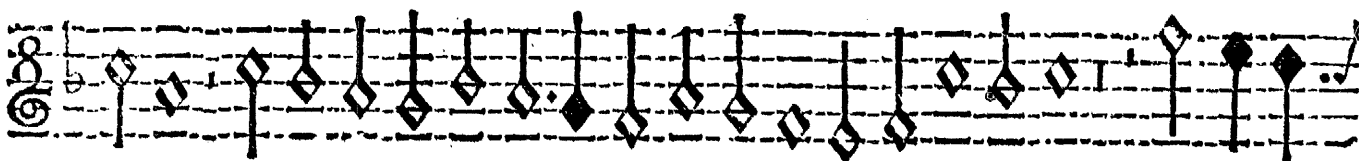
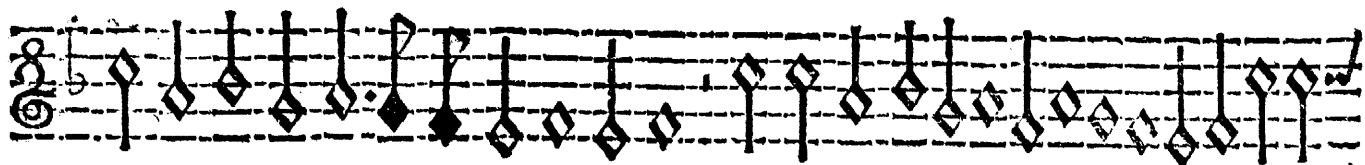
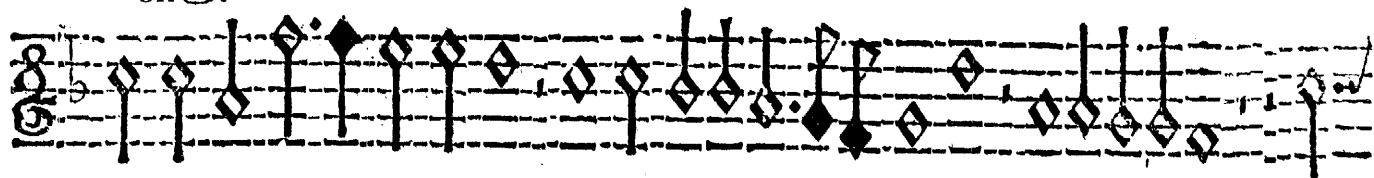

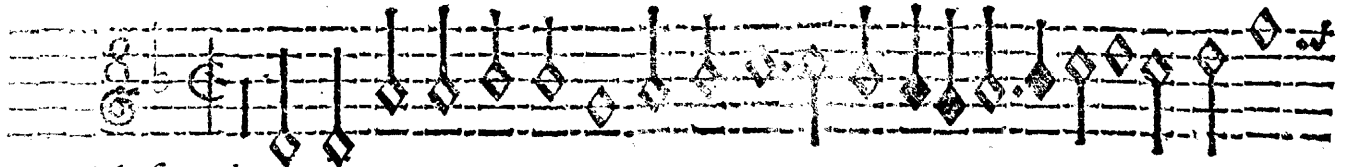

A la fontaine.

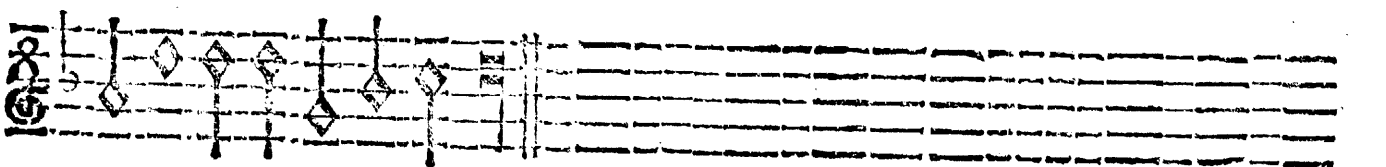
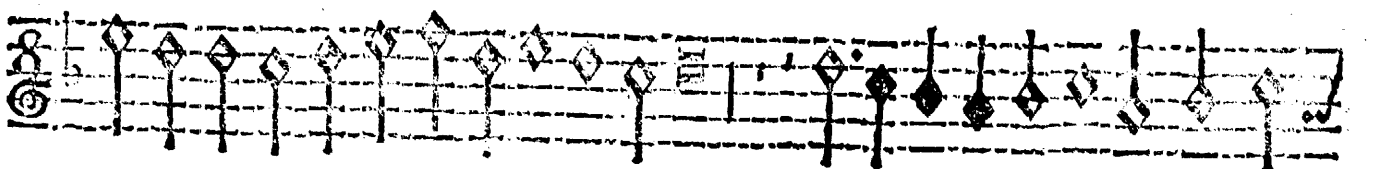
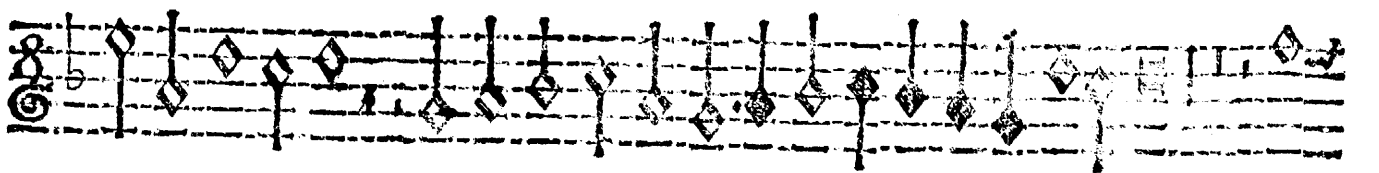
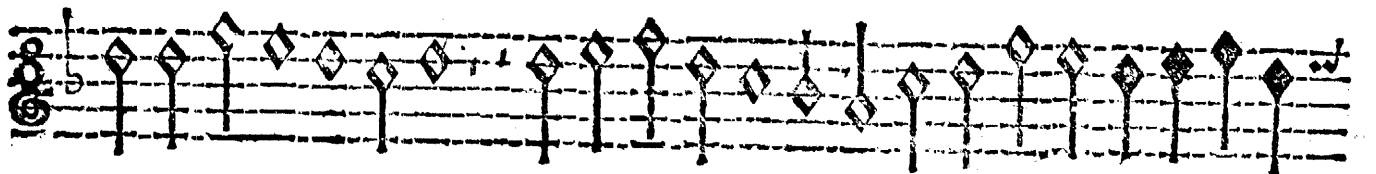
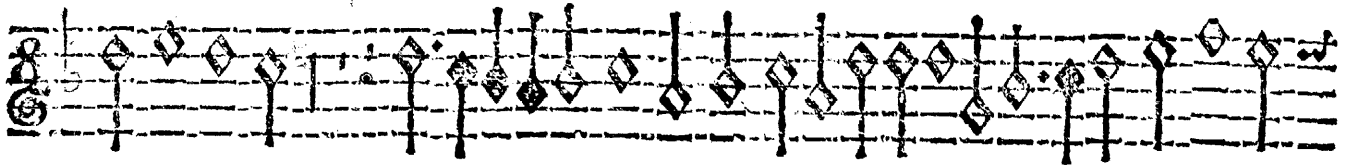
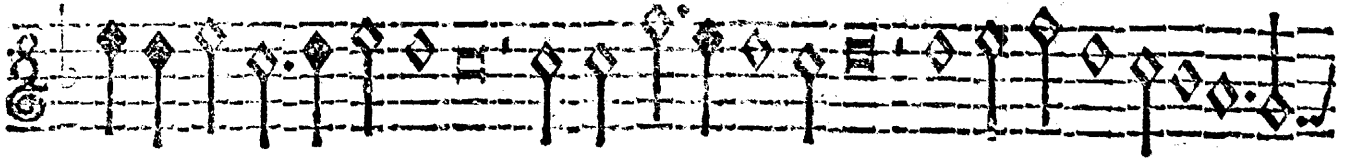

A Sei Voci.

13

CANTO

La rose.

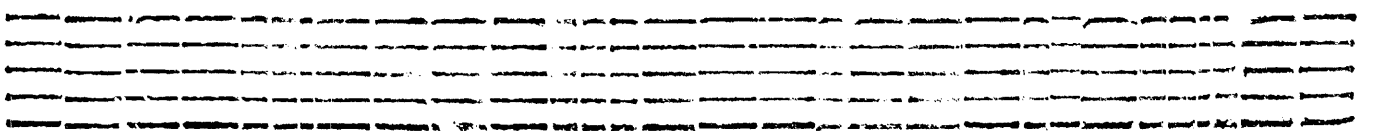
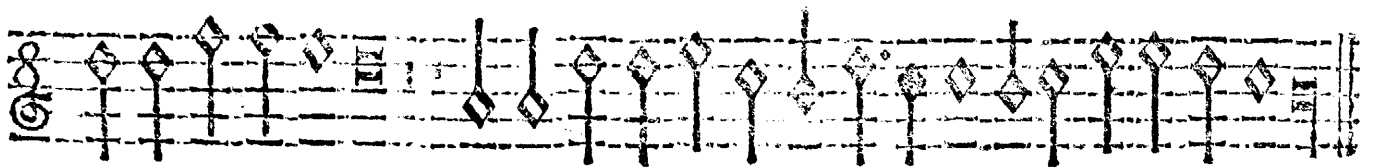
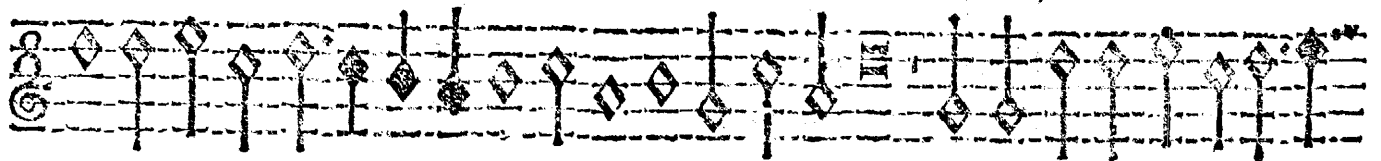
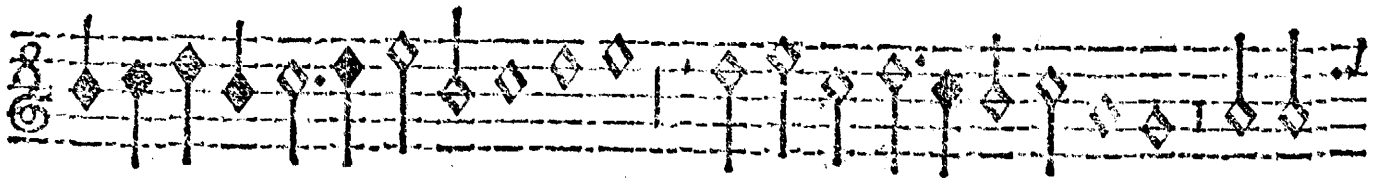
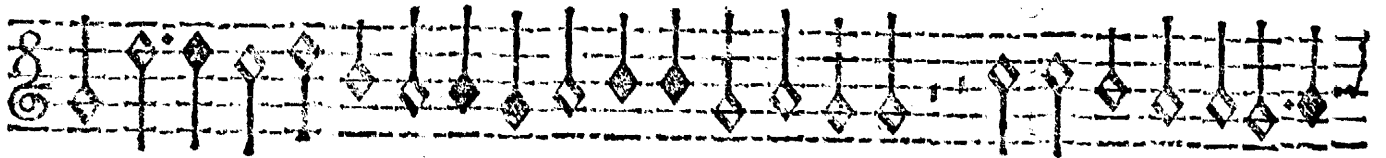

TAVOLA

L'oliva di Claudio da Coreggio à 4.	1
Torna Crequilon à 4	2
Giosefo Cuami à 4.	3
Giosefo Guami à 4.	4
Las uoules à 5.	5
On ques Amor à 5.	6
Viur ne puis à 5.	7
Io Vifans à 5.	8
Content à 6.	9
Sinc tenez à 6.	10
Sire à 6.	11
A la fontaine à 6.	12
La rose à 6.	13