

109264. No 2 mel 28/12

# TRIO CONCERTANT

pour

Pianoforte, Violon et Violoncelle

composé et dédié

à

MADAME CAROLINE DE MALSBOURG

par

LOUIS SPOHR.

Op. 119.

Propriété des Editeurs.

Pr. 3<sup>1</sup>/<sub>2</sub> Thlr.

Schubertb et Comp. Hambourg et Leipzig.

Paris, chez S. Richault.

Londres, chez Wessel et Co.

St. Petersbourg, à l'Odéon.

Copenhague, chez Loss et Olsen.

Stockholm, chez Hirsch.

Milan, chez Ricordi.

N<sup>o</sup> 492

L'Imprimerie de Richter et Rieter à Leipzig.

Vorzumaling

A. J. HEUWEMEYER

1841  
injected  
in sheet form

# TRIO.

MODERATO, M.M. ♩ = 116.

L. Spohr, Op. 119.

VIOLENO.

VIOLONCELLO.

PIANOFORTE.

*poco* a di - *poco* mi - *ritardando.* en - do. *pp* *lento.* *f* *a tempo.*

di - mi - ni - en - do.

*poco* a di - *poco* mi - *ritardando.* en - do. *pp* *lento.* *f* *a tempo.*

Musical score for a piano piece, page 7. The score is in 2/4 time and features a complex piano accompaniment with octaves and trills, and a vocal line with various dynamics and articulations.

Dynamics and articulations include:

- dimin.* (diminuendo)
- p* (piano)
- f* (forte)
- cresc.* (crescendo)
- tr.* (trill)
- loco* (loco)
- 8* (octave)

The piano accompaniment features intricate patterns, including octaves and trills, while the vocal line is characterized by melodic lines with various dynamics and articulations.

Musical score for piano and voice, page 8. The score consists of six systems of music. The first system has a vocal line and piano accompaniment. The second system has a vocal line and piano accompaniment. The third system has a vocal line and piano accompaniment. The fourth system has a vocal line and piano accompaniment. The fifth system has a vocal line and piano accompaniment. The sixth system has a vocal line and piano accompaniment. Dynamics include *p*, *f*, *f Pol.*, *pp*, and *tr*. The score is in G major and 4/4 time.

8

*tr.* *loco.* *tr.*

*dimin.* *p*

*piuz.*

*dimin.* *p*

*tr.* *arco.* *cresc.* *f*

*tr.* *cresc.* *f*

*3* *p*

*dimin.*

*dimin.*

*f* *p* *piuz.* *poco ritar*

*p* *mf* *poco ritar - dan - do.*

*ritardando.* - - - - - *a tempo.* *f.* *arco.* *p*  
*dando.* - - - - - *a tempo.* *f.*

*pp* *a tempo.*

*pp*

*tr.* *pp* *f.* *arco.*

*tr.* *pp* *f.*

*poco a poco ritardando* *lento.* *pp*  
*dimin.* *p*

*poco a poco* *dimin.* *p* *pp*  
*ritardando* *lento*

The notation includes various musical symbols such as slurs, accents, and dynamic markings. The key signature is three sharps (F#, C#, G#) and the time signature is 3/4. The piece concludes with a double bar line.

(M. M. = ♩ 54.)

**LARGHETTO.**

*dolce.* *f* *p*

*p* *f* *p* *Ped.*

*dolce.* *p* *f* *p*

*f* *p* *f* *p*

*p* *mf*

*mf* *dimin.*

*P Ped.* *Ped. cresc.* *Ped.* *dimin. p* *mf*

*dimin.* *p* *mf*

*dimin. p* *cresc.* *mf*

*dimin. p* *cresc.* *f*

Musical score for piano, page 18. The score is written in G major (one sharp) and 3/4 time. It consists of five systems of music, each with a vocal line and a piano accompaniment.

The second system continues with *cresc.* and *mf* in the vocal line, and *dimin.* and *p* in the piano accompaniment.

The third system features *cresc.* and *mf* in the vocal line, and *dimin.* and *p* in the piano accompaniment.

The fourth system (part of the third system) shows *cresc.* and *f* in the vocal line, and *cresc.* and *f* in the piano accompaniment.

The fifth system (part of the fourth system) includes *loco.* and *sempre f* markings in the piano accompaniment.

The sixth system (part of the fifth system) shows *loco.* and *dimin.* markings in the piano accompaniment.

The seventh system (part of the sixth system) features *loco.* and *dimin.* markings in the piano accompaniment.

Musical score for page 21, featuring piano and violin parts. The score is written in G major and 3/4 time.

**First System:**

- Violin: *mf* *dimin.*
- Piano: *cresc.* *dimin.*

**Second System:**

- Violin: *p*
- Piano: *p* *cresc.*

**Third System:**

- Violin: *dimin.*
- Piano: *f* *dimin.*

**Fourth System:**

- Violin: *morendo*
- Piano: *morendo*

## SCHERZO.

$\text{♩} = 72.$

*p* *plizz.* *arco* *cresc.*

*p* *cresc.*

*f* *plizz.*

*f*

*8*

*di - - mi - - nu - - en - do.* *p*

*di - - mi - - nu - - endo.* *p*

*8* *dimin.* *p*

**First System:**

- Bass Line:** Also starts with *pp*. It includes *arco.* and *pizz.* markings.
- Piano Accompaniment:** Features a complex texture with chords and arpeggios, marked with *pp* and *8* (octave) markings.

**Second System:**

- Bass Line:** Also marked with *cresc.* and *f*.
- Piano Accompaniment:** Continues with *cresc.* and *f* dynamics, including *8* markings.

**Third System:**

- Vocal Line:** Features *pizz.*, *dimin.* (diminuendo), *pp*, and *arco.* markings.
- Bass Line:** Includes *f*, *8*, *dimin.*, and *pp* markings.
- Piano Accompaniment:** Starts with *ff* (fortissimo), then *dimin.* and *pp*.

**Fourth System:**

- Vocal Line:** Shows *cresc.* and *f* dynamics.
- Bass Line:** Includes *cresc.* and *f* dynamics.
- Piano Accompaniment:** Features *cresc.* and *f* dynamics, with *8* markings.

Musical score for a piano piece, page 27. The score is in G major and 3/4 time. It features a vocal line and a piano accompaniment. The piano part includes a complex texture with many chords and some 'x' marks. Dynamics include *piz.*, *con s.*, *loco.*, *dimm.*, and *pp*. The vocal line has lyrics "di - mi - tu - cu - do." and "1 2" above it. The piano part has "8" above it in several places.

## TRIO.

Second system of the Trio section. The piano part includes a *cresc.* marking and an *8va loco* passage. The bass part also features a *cresc.* marking and an *8va loco* passage. The system concludes with a repeat sign.

*f* *Scherzo*  
*f pizz.* *dimin.* *D. C.*  
*8<sup>va</sup> loco.* *f* *dimin.* *senza*  
*f* *dimin.* *Repet.*  
*f* *dimin.* *e poi la*  
*f* *dimin.* *Coda.*

**CODA.**  
*cresc.* *f* *p* *cresc.* *f*  
*p pizz.* *f* *p* *f*

*f*

*dimin.* *p* *morendo.*  
*dimin.* *p* *morendo.*  
*dimin.* *p* *pp* *ppp*

VIVACE.  $\text{♩} = 120.$ 

FINALE.

**System 2:** The piano part continues with *cresc.* and *f* dynamics. The violin part has *cresc.* and *f* markings. The cello part has *cresc.* and *f* markings.

- System 2:** The vocal line continues with *cresc.* and *f* dynamics. The piano accompaniment has *cresc.*, *f*, and *p* dynamics.
- System 3:** The vocal line has *cresc.* and *f* dynamics. The piano accompaniment has *cresc.*, *f*, and *p* dynamics.
- System 4:** The vocal line has *cresc.* and *f* dynamics. The piano accompaniment has *cresc.*, *f*, and *p* dynamics.
- System 5:** The vocal line has *cresc.* and *f* dynamics. The piano accompaniment has *cresc.*, *f*, and *p* dynamics.

The piano accompaniment includes several *loco* passages and *8* (octave) markings. The dynamics range from *p* (piano) to *f* (forte), with *cresc.* (crescendo) indicating increasing volume.

- System 2:** The piano part continues with chords and arpeggiated figures. The vocal line includes a *cresc.* (crescendo) marking.
- System 4:** The piano part features a *cresc.* marking. The vocal line has a *f* marking. There are performance instructions *8va* and *loco* in the piano part.
- System 5:** The piano part continues with complex chordal textures. The vocal line has a *f* marking.

The notation includes various musical symbols such as notes, rests, accidentals, and dynamic markings like *pp*, *cresc.*, and *f*. There are also performance instructions like *loco* and *8va*.

Musical score for piano and strings, page 36. The score is in G major and 3/4 time. It features a piano part with intricate arpeggiated figures and a string part with melodic lines and trills. Performance markings include *loco.*, *p*, and *poco.*

The score is divided into four systems. The first system shows the piano part with a *loco.* marking and the string part with a melodic line. The second system continues the piano part's arpeggiated figures and the string part's melodic line. The third system features a *p* marking and the piano part's arpeggiated figures. The fourth system concludes with a *poco.* marking and the piano part's arpeggiated figures.

Dynamics and articulations include *p*, *f*, *mf*, and *esce.* (crescendo). The score concludes with a double bar line and repeat signs.

Musical score for a piece on page 43. The score is written in G major (one sharp) and 4/4 time. It consists of five systems, each with a vocal line (Soprano and Bass) and a piano accompaniment (Right and Left Hand).

Musical score for a piano piece, page 44. The score is in G major and 3/4 time. It features a piano with a left hand accompaniment and a right hand with a melodic line. Dynamics include *f*, *p*, *cresc.*, *loco.*, and *tr.* There are also markings for "8" and "3".

Musical score for a piano piece, page 47. The score is in G major and 2/4 time. It features a complex piano accompaniment with many chords and a melodic line with trills and octaves. Dynamics include *f*, *p*, and *pizz.* Performance instructions include *loco.* and *dimin.*

Musical score for voice and piano, page 18. The score is in G major and 4/4 time. It features a vocal line and a piano accompaniment. The piano part includes complex textures with triplets and octaves. Dynamics range from piano (*p*) to fortissimo (*f*). The piece concludes with the word "FINE."

Dynamics: *mf*, *p*, *cresc.*, *f*, *dimin.*, *mendo.*, *p*, *FINE.*

Performance markings: *mf*, *p*, *cresc.*, *f*, *dimin.*, *mendo.*, *p*, *FINE.*

Lyrics: *di - mi - di - - mi - nu - - en - - do.*

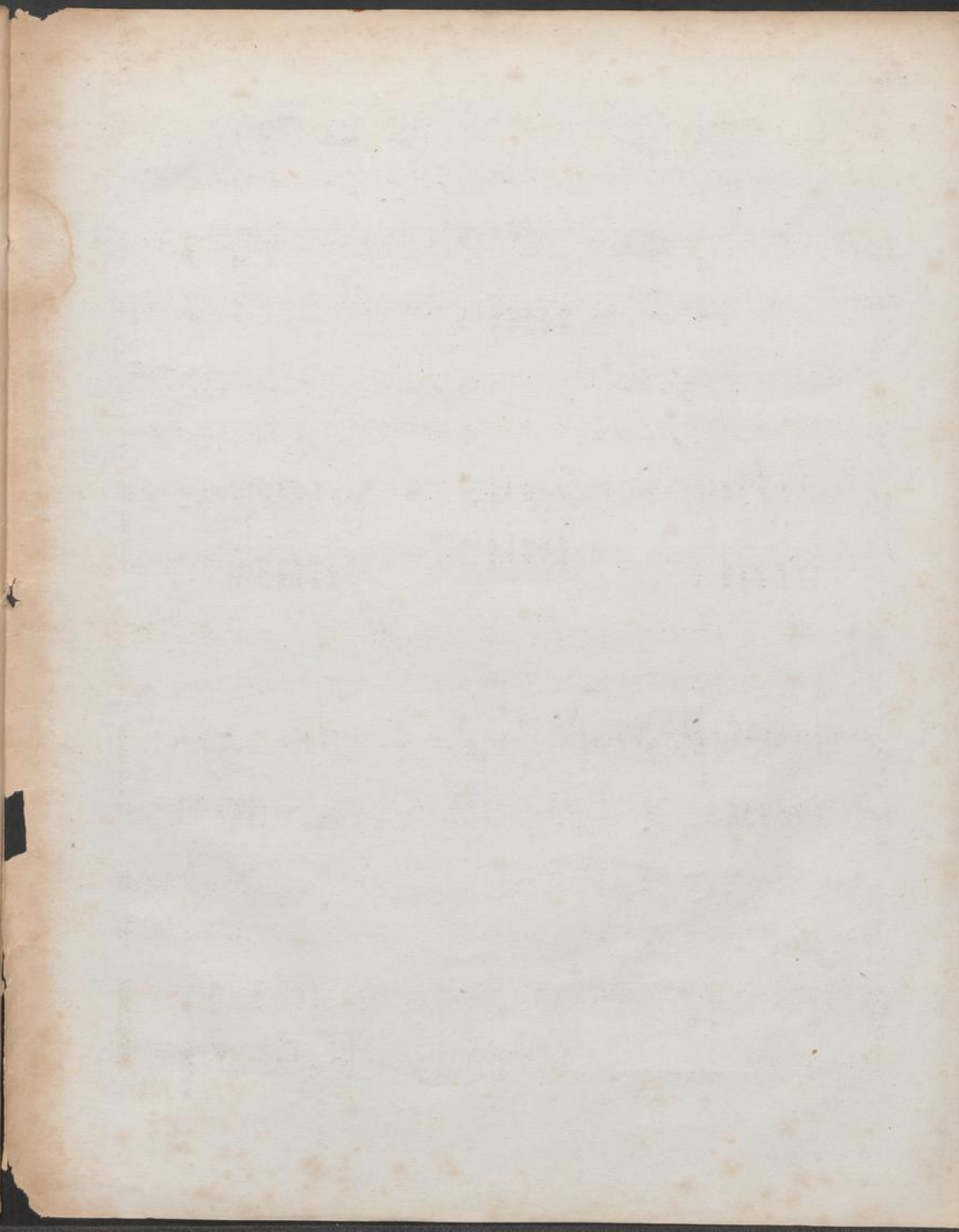

Piano trio

L. Spohr Op. 119

Viool

Verzameling  
A. J. HEUWEMEYER

## Violino.

3

Violino musical score page 3, featuring ten staves of music. The score includes various dynamics such as *pp*, *cresc.*, *p*, *f*, *dimin.*, *tr.*, and *tr.*. The music is written in treble clef with a key signature of one sharp (F#). The score includes complex rhythmic patterns, including triplets and sixteenth-note runs, and is marked with first and second endings. The piece concludes with a double bar line and a first ending mark.

## Violino.

ff *tr.* *dimin.*  
 p *cresc.* *f*  
 p *3* *2* *3*  
 poco ri - tar - dan - do. *a tempo.* *f*  
*pp pousse.*  
 p *pp*  
*pp* *f*  
 poco *a* poco ritar - dan - do. *lento.* *a tempo.*  
*dimin.* p *pp* *cresc.*  
*f* *f* *tr.* p  
*tr.* *cresc.* *f*  
 p

## Violino.

5

*p* *mf* *p*  
*mf* *p*  
*p* *f* *pp* *cresc.*  
*p*  
*cresc.* *f* *dimin.* *p* *p*  
*cresc.* *f* *dimin.* *tr.*  
*p* *cresc.* *f* *dimin.* *tr.*  
*p* *cresc.* *f* *p<sup>1</sup>* *tr.*  
*f* *tr.*  
*dimin.* *p* *cresc.* *fz*  
*p* *cresc.* *pp*

## Violino.

LARGHETTO.

dolce. *pousse.* *tiré* *p*  
*f* *tiré.* *p*  
*p* *cresc.* *dimin.* *p* *cresc.*  
*dimin.* *p* *cresc.*  
*f* *pp* *f* *tiré.* *dimin.*  
*p* *f* *tiré.* *dimin.* *f* *tiré.*  
*p* *pp* *tré.*  
*f* *dimin.*  
*pp* *cresc.*  
*f*

## Violino.

7

Violino musical score page 7, featuring ten staves of music in G major (one sharp) and 2/4 time. The score includes various dynamics and performance markings:

- Staff 1:** *dolce.*, *f*, *p*
- Staff 2:** *cresc.*, *f*, *p*
- Staff 3:** *f*, *p*, *p*, *cresc.*, *dimin.*, *p*
- Staff 4:** *p*, *cresc.*, *f*
- Staff 5:** *p*, *pp*
- Staff 6:** *tiré.*, *f*, *dimin.*
- Staff 7:** *1*, *tiré.*, *f*, *dimin.*, *f*
- Staff 8:** *p*, *pp*
- Staff 9:** *f*, *dimin.*
- Staff 10:** *pp*, *mf*, *dimin.*, *p*
- Staff 11:** *cresc.*, *dimin.*, *morendo.*

The score includes numerous musical notations such as slurs, accents, and fingerings (e.g., 1, 2, 3, 4).

## Violino.

## SCHERZO.

Violonc. *p* *cresc.*

*f*

*dimin.* 1

*pp* *cresc.* *f*

3

*cresc.* *f*

2

3

1

20

1

*pp* *pp*

di - mi - nu - en - do

10 1 20 1

Violino.

Trio.

Coda.

## Violino.

VIVACE.

FINALE.

## Violino.

11

Violino musical score page 11, featuring ten staves of music in G major. The score includes various musical notations such as triplets, slurs, and dynamic markings. The first staff begins with a triplet of eighth notes and a *cresc.* marking. The second staff features a triplet of eighth notes and a *dimin.* marking. The third staff includes a triplet of eighth notes and a *cresc.* marking. The fourth staff has a *f* marking. The fifth staff has a *p* marking. The sixth staff has a *p* marking. The seventh staff has a *p* marking. The eighth staff has a *p* marking. The ninth staff has a *cresc.* marking. The tenth staff ends with a *cresc.* marking and a double bar line.

## Violino.

Violino musical score page 12, featuring ten staves of music in G major. The score includes various dynamics, articulations, and performance instructions.

Staff 1: *f*, 4, 2, 4, 2

Staff 2: 1, *poussé.*, *f*

Staff 3: *pizz.*, 3, *dolce.*, *arco.*, 4, 3

Staff 4: *f*, 1

Staff 5: *poussé.*, *f*, *pizz.*, *tiré.*, *p*, *arco.*, 4, 3, 2

Staff 6: 5, *p*

Staff 7: *cresc.*, *f*

Staff 8: 1, *p cresc.*, *dimin.*, 1, *p*, *fz*

Staff 9: *p*, *cresc.*

Staff 10: *f*, *p*, *cresc.*, 4, 3, 4

Violino.

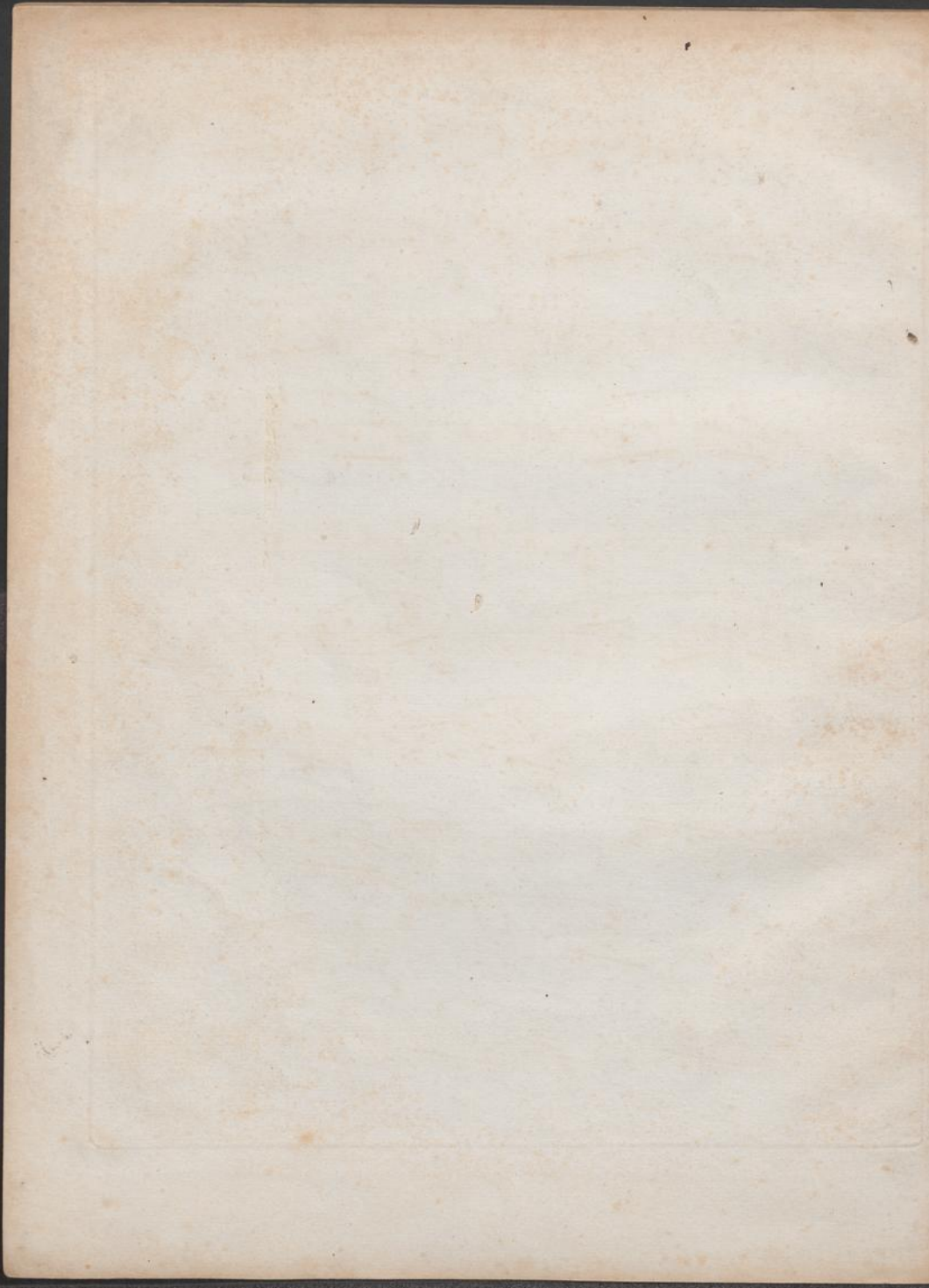

## Violino.

Violino musical score page 14, featuring ten staves of music in G major (one sharp). The score includes various musical notations such as triplets, slurs, and dynamic markings.

Key features of the score include:

Dynamic markings include *f* (forte), *p* (piano), *sul A.* (sul tasto), *dolce.* (dolce), and *tiré.* (tirato).

Violino musical score for page 15, featuring ten staves of music in G major. The score includes various dynamics and performance markings:

- Staff 1: *f*, 4, 1, 2, 1, 2
- Staff 2: *f*, *poussé.*, 4, 2, 1, 2, 1, 2
- Staff 3: 4, 1, 2, 1, 2
- Staff 4: 1, 2, 1, 2, 4, 1, 2, 1, 2
- Staff 5: *poussé.*, *f*, 1, 2, 1, 2, 1, 2, 1, 2
- Staff 6: 4, *p*, 1, 1, *mf*, *livé.*, 2, 1, 2, 1, 2, *p*
- Staff 7: *mf*, *livé.*, 1, 2, 1, 2, 4, 1, 2, *p*
- Staff 8: 1, 2, 3, *resc.*, 3, *f*
- Staff 9: 2, *dimin.*, 2
- Staff 10: *p*, 4, 8, 1, 3, 4, 1, 2, 3, 4

Piano trio

109264

L. Spohr op. 119

Cello

Verzameling  
A. J. HEUWERMEYER

MODERATO.

TRIO.

## Violoncello.

3

Violoncello musical score page 3, featuring ten staves of music in G major. The score includes various dynamics such as *cresc.*, *f*, *dimin.*, *p*, *tr.*, *ff*, and *pizz.*. Fingerings and articulations are indicated throughout the piece.

Staff 1: *cresc.*, *f*, *dimin.*, *p*

Staff 2: *cresc.*, *f*, *tr.*, *dimin.*

Staff 3: *p*, *f*, *dimin.*, *p*, *cresc.*

Staff 4: *p*, *f*, *tr.*

Staff 5: *dimin.*, *p*

Staff 6: *f*, *pp*, *f*

Staff 7: *p*, *tr.*, *f*

Staff 8: *f*

Staff 9: *ff*

Staff 10: *pizz.*

## Violoncello.

5

Violoncello musical score page 5, featuring ten staves of music in G major (one sharp). The score includes various dynamics and performance markings:

- Staff 1: *dimin.*, *p*. Fingerings: 3, 2, 1, 4, 1, 2, 1, 1, 3, 4, 1.
- Staff 2: *f*, *pp*, *cresc.*
- Staff 3: *f*, *p*, *cresc.*
- Staff 4: *f*, *dimin.*, *p*
- Staff 5: *tr.*
- Staff 6: *f*, *tr.*
- Staff 7: *p*. Fingerings: 4, 3, 1, 2, 1, 4, 2.
- Staff 8: *f*. Fingerings: 2, 11, 9, 2, 3, 2, 1, 4.
- Staff 9: *dimin.*, *p*, *cresc.*, *ff*
- Staff 10: *f*, *pp*, *pizz.*

## Violoncello.

LARGHETTO.

*dolce.* *f* *p*

*f* *p* *cresc.* *dimin.* *p*

*cresc.* *mf* *dimin.*

*p* *f* *f*

*p* *pp*

*f* *dimin.* *p*

*f* *dimin.* *f* *p* *pp*

*cresc.* *dimin.* *pp* *cresc.*

*cresc.* *f* *pp* *cresc.* *f*

*dimin.* *pp* *cresc.* *f*

4

## Violoncello.

SCHERZO.

*pizz.*  
*p*

*arco.*

*cresc.*

*f*

*pizz.*

*dimin.*

*p*

*pp* *arco.* *pizz.* *arco.*

*cresc.* *f*

*f* *pizz.* *diminuendo* *p* *arco.*

*cresc.* *f*

*pizz.*

*diminuendo*

*pp* *1<sup>o</sup>* *2<sup>o</sup>* *pp*

## Violoncello.

VIVACE.

FINALE.

*p* *cresc* *f* *p*

*cresc* *f* *p*

*cresc* *f* *f*

*p* *cresc* *f* *p* *cresc*

*f* *p* *cresc*

*f* *pizz.*

*p*

*cresc* *f*

*dimin.* *p*

*cres* *cresc*

*do* *f*

1 4 2 1 4 4 1

## Violoncello.

*cresc.* *dim.* *p* *f* *p* *cresc.* *f* *p* *cresc.*  
*f* *p* *cresc.*  
*f* *p* *cresc.*  
*pizz.*  
*p*  
*cresc.*  
*dimin.* *p*  
*cresc.* *f*  
*f* *p* *cresc.* *f*  
*2* *1 4 3* *1 4 3* *1 4 2 2* *1 4 2 2* *2* *2 2*  
*2 1 4 3* *2 1 4 3* *1 1 4 3* *1 3 3* *1*  
*arco.* *p* *cresc.*

Violoncello.

1

*cresc.*

*pp*

1

*p* *cresc.* *f* *dimin.*

*f* *f*

*pizz.*

*cresc.* *f*

*dimin.*

