

1<sup>ER</sup>.

QUATUOR

POUR

deux Violons, Alto et Basse,

*Adieu Monsieur*

GERARD,

Premier Chef d'Orchestre du théâtre R<sup>o</sup>l de l'Opera Comique

PAR

J. C H. D A N C L A ,

*Violon solo du théâtre Royal de l'Opera Comique.*

*Membre de la Société des Concerts*

Œuvre 5.

Prix 15<sup>!</sup>

A PARIS, chez COLOMBIER, Editeur Rue Vivienne, N<sup>o</sup> 6.

au coin du Passage Vivienne

A. Violon

Colombier

CH. DANCLA.

1<sup>o</sup> VIOLON.

4 QUATUOR. No 9.

ALL' ANIMATO.

1<sup>er</sup> VIOLON

1. VIOLON.

*p*

*stacca*

*cres ff poco ritenuto*

*a tempo*

*ff*

*tr tr*

*p*

*tr*

*p*

*ftr sf*

*p*

*cres*

*ff*

*tr*

1<sup>re</sup> VIOLON.

*pp* *ritenuto* *a tempo*

*tr* *pp*

*f* *p* *ff*

*pp* *cres* *f*

*pp*

*sf* *sf* *sf*

*p cres* *ff* *p*

*f* *p*

*ff* *pp* *ff* *pp*

*ff*

1<sup>re</sup> VIOLON.

All' moderato

1<sup>er</sup> VIOLON.

*Le plus doux possible*

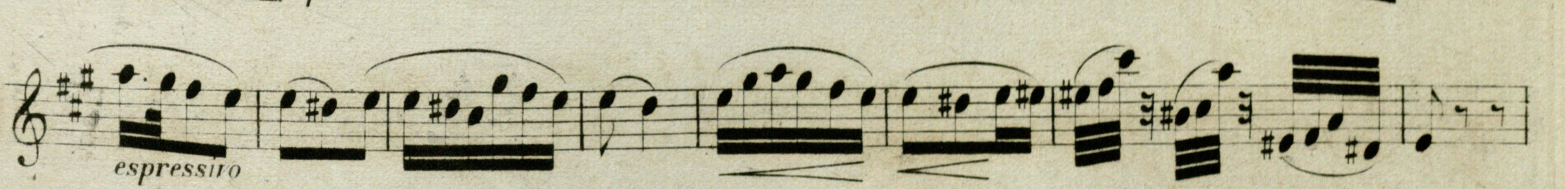

1<sup>o</sup> VIOLON.

- Staff 1:** Features a trill (tr) and a first finger (1) marking.
- Staff 2:** Includes a trill (tr) and a first finger (1) marking.
- Staff 3:** Marked *energico* and *f*. Includes a trill (tr) and a first finger (1) marking.
- Staff 4:** Marked *p*. Includes a trill (tr) and a first finger (1) marking.
- Staff 5:** Includes a first finger (1) marking.
- Staff 6:** Marked *poco animato* and *rall*.
- Staff 7:** Marked *a tempo*, *f*, and *p*.
- Staff 8:** Marked *ff*.
- Staff 9:** Marked *p espress*, *pp*, and *pizz*. Includes first (1), second (2), and third (3) finger markings.
- Staff 10:** Marked *Al non troppo*.

1<sup>re</sup> VIOLON.

Eleventh musical staff, treble clef, key signature of two sharps. It includes a dynamic marking of *f* and features fingerings such as 1 and 2.

ET VIOLON.

# No 9.

2

CH<sup>les</sup> DANCLA. Op. 5

2<sup>d</sup> VIOLON.

4<sup>TR</sup> QUATUOR.

ALL<sup>o</sup> ANIMATO.

*ff* *p* *sostenuto*

*f* *ff* *p staccato*

*cres* *f* *ff*

*p*

*ff* *p* *cres*

*f* *p*

*f* *ff* *pp ritenuato*

*a tempo.* *p*

*pp* *f* *p*

*f* *pp*

*cres* *f* *pp*

2<sup>d</sup> VIOLON.

sf — cresc: — — — p

ff

ff stacc

f

ff

SOLO.

p

cres ff

p poco ritenuto

a tempo.

ff

2<sup>d</sup> VIOLON .

MENUEZ. All<sup>o</sup> moderato

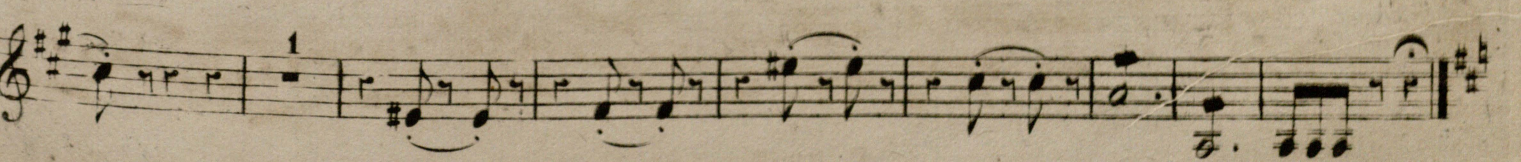
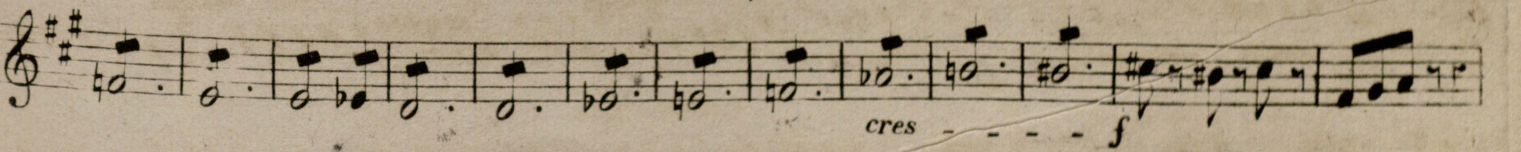
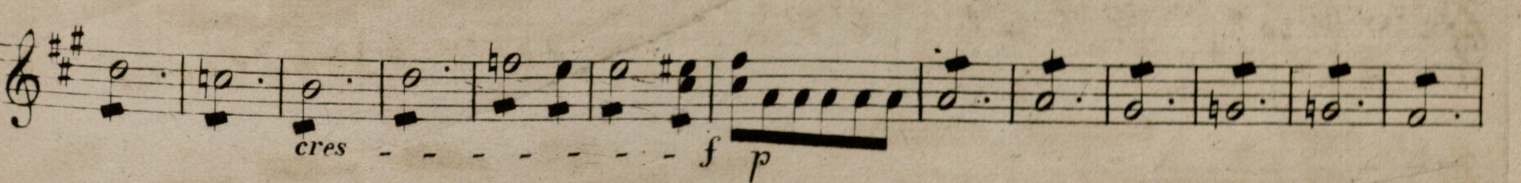
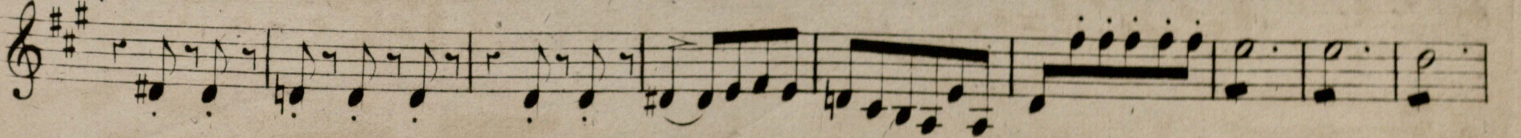
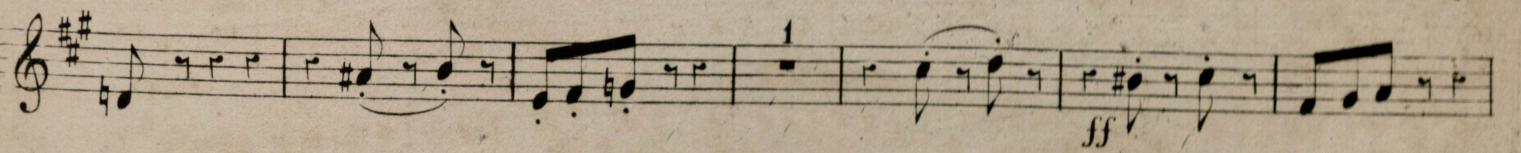
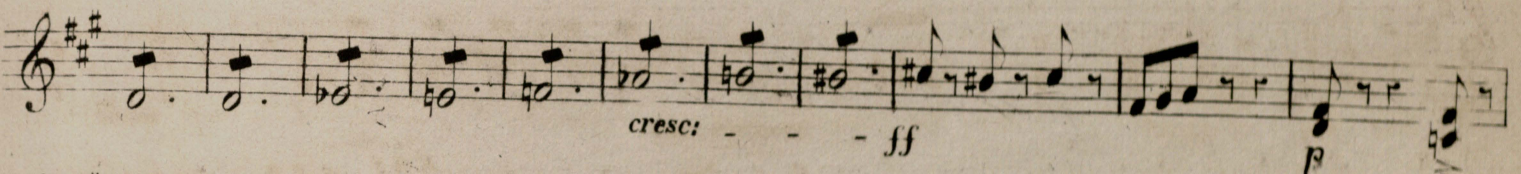
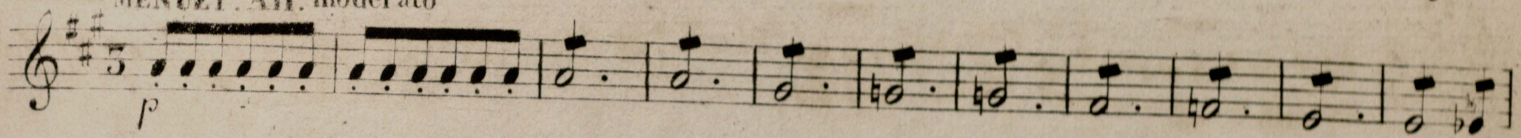

2<sup>d</sup> VIOLON.

*Le plus doux possible*

*p espress*

*f*

*Bis*  
*p*

*cres - - f pp*

D.C.

*Andante.*

*pizz arco pizz arco*

*sans quitter la corde*

*pizz arco f pizz arco*

*espress*

*cres - - p*

*p*

*pizz*

*ff arco energico pizz*

2<sup>d</sup> VIOLON.

arco pizz arco 1

sans quitter la corde f pizz arco poco animato

rall a tempo f p stacc

ff

p espress pp pizz

All. non troppo.

pp

ff

p

f p

pizz arco espress

cresc f

p p

2<sup>d</sup> VIOLON.

- Staff 4: Dynamics include *p*.
- Staff 6: Dynamics include *ff*, *p*, and *f*.
- Staff 10: Dynamics include *fff* and *f*.

# No 9.

## CH<sup>1<sup>re</sup></sup> DANCLA. Op. 5

### 4<sup>th</sup> QUARTET.

#### ALTO-VIOLA.

ALLO ANIMATO.

ff p

ff *p staccato*

*cres* f ff

ff p

*cres* f p

f ff

*ff ritenuto* a tempo. p

pp f p

f p pp *cres - - - f*

pp rf rf *p cresc: - - - p*

ff pp

f *1<sup>ma</sup>* *2<sup>da</sup>* f *stacc*

ALTO-VIOLA.

22

The main musical score for the Alto Viola consists of seven staves of music. The first staff begins with a *pp* dynamic and features a crescendo leading to a *f* dynamic, followed by a *p* dynamic and a *ff* dynamic. The second staff starts with a *p* dynamic, followed by a *pp* dynamic and a *cresc.* leading to a *f* dynamic. The third staff begins with a *pp* dynamic, followed by a *rf* dynamic and a *cresc.* leading to a *f* dynamic. The fourth staff starts with a *ff* dynamic, followed by a *p* dynamic, a *rf* dynamic, a *f* dynamic, and a *p* dynamic. The fifth staff begins with a *ff* dynamic and ends with a *pp* dynamic. The sixth staff starts with a *pp* dynamic and ends with a *ff* dynamic. The seventh staff begins with a *pp* dynamic and ends with a *ff* dynamic.

TENUTE. All.<sup>o</sup> moderato

The Tenute section consists of four staves of music. The first staff begins with a *p* dynamic. The second staff starts with a *cresc.* leading to a *ff* dynamic, followed by a *p* dynamic and a *f* dynamic. The third staff begins with a *p* dynamic. The fourth staff starts with a *stacc.* dynamic and includes first and second endings.

ALIO-VIOLA.

*Le plus doux possible.*

ALTO-VIOLA.

Andante.

sans quitter la corde

ALTO-VIOLA.

All<sup>o</sup> non troppo.

ALTO-VIOLA.

# No 9.

CH<sup>les</sup> DANCLA. Op. 5

BASSE.

1<sup>re</sup> QUATUOR.

ALL<sup>o</sup> ANIMATO.

ff p sostenuto

f ff p

cres - - - f ff

3 ff

p cres - - - f

p f

ff pp ritenuto

a tempo.

f p f pp

cres - - f ff

ff p cres - - p f

1<sup>ma</sup>  
espress

1  
ff  
2<sup>da</sup>  
p espress

ff

fp  
3

p

pizz  
staccato

pizzicato  
arco  
pizzicato  
arco  
ff  
poco ritenuto  
pizzicato

1  
arco  
a tempo.  
ff

pp

pp  
tr

tr  
3

BASSE.

MENUET. All.<sup>o</sup> moderato.

*pizz*

*cresc:*

*arco* *tr.* *f* *f* *p*

*pizzicato* *arco*

*ff* *p* *cresc: - - - - - f*

*p*

*cresc: - - - - - f* *pizzicato*

*cresc: - - - - - arco > f* *p*

*espress*

BASSE.

*pizz:*

*Le plus doux possible*

*arco*  
*espressivo*

*f*

Bis.

*p*

*cresc: - - f*  
*pp*

Andante.

*pizz*  
*arco*

*mf*  
*f*  
*pizz:*  
*arco mf*

*f*  
*pizz*  
*arco*

5

*arco*  
*pizz*  
*Solo.*  
*espress*

*cresc: - - - f*  
*p*

D.C.

BASSE.

BASSE.

All<sup>o</sup> non troppo.

BASSE.

- Staff 1:** Features a series of slurs and trills (*tr*).
- Staff 2:** Includes trills (*tr*), pizzicato (*pizz*), and arco (*arco*) markings. A first ending bracket is present.
- Staff 6:** Includes arco (*arco*), pizzicato (*pizz*), and arco (*arco*) markings.
- Staff 7:** Shows a crescendo (*cres*), forte (*f*), piano (*p*), and piano (*p*) dynamics.

# No 9.

CH<sup>res</sup> DANCLA. Op. 5

BASSE.

1<sup>re</sup> QUATUOR.

ALL<sup>o</sup> ANIMATO.

Eleventh staff of music in bass clef. Dynamics: *sf*, *p*, *cres*, *p*, *f*.

1<sup>ma</sup>  
*espress*

*ff* *oda*  
*p espress*

*ff*

*pp* *p*

*pizz* *arco* *staccato*

*pizzicato* *arco* *pizzicato* *arco* *ff* *pizzicato* *poco ritenuto*

*1* *arco* *ff* *a tempo.*

*1*

*pp*

*tr* *3*

BASSE.

sostenuto

f ff p

cres f ff

ritenuto pp p a tempo.

stacc ff f

p ff pp cres - f

pp rf rf f

rf f cres ff p rf f

p ff pp

pp mf ff

ff ff

VI. VUE. All.<sup>o</sup> moderato.

BASSE.

*pizz:*

*Le plus doux possible*

*arco*  
*espressivo*

*f*

Bis.

*p*

*cresc: - - f*      *pp*

*Andante.*

*pizz*      *arco*      *arco*

*mf*      *f*      *pizz:*      *arco mf*

*f*      *pizz*      *arco*

5

*arco*      *pizz*      *Solo.*      *espress*

*cresc: - - - f*      *p*

D.C.

BASSE.

BASSE.

All<sup>o</sup> non troppo.

- Staff 1: *pp* (pianissimo)
- Staff 2: *ff* (fortissimo)
- Staff 3: *p* (piano)
- Staff 4: *f* (forte), *p* (piano), *pizz* (pizzicato), *arco* (arco)
- Staff 5: *pizz* (pizzicato), *arco* (arco)
- Staff 6: *arco* (arco), *cresc:* (crescendo), *f* (forte), *Louré* (Loure)
- Staff 7: *p* (piano)
- Staff 8: *f* (forte)
- Staff 9: *p* (piano)
- Staff 10: *f* (forte)

BASSE.
