Pietro Locatelli.

(Geb. 1693, gest. 1764.)

Sonata da Camera

für Violine mit beziffertem Baß.

Nach einem Manuskript in der Privatbibliothek
S. M. des Königs von Sachsen
bearbeitet von Ferd. David.
Neue revidierte Ausgabe von Henri Petri.

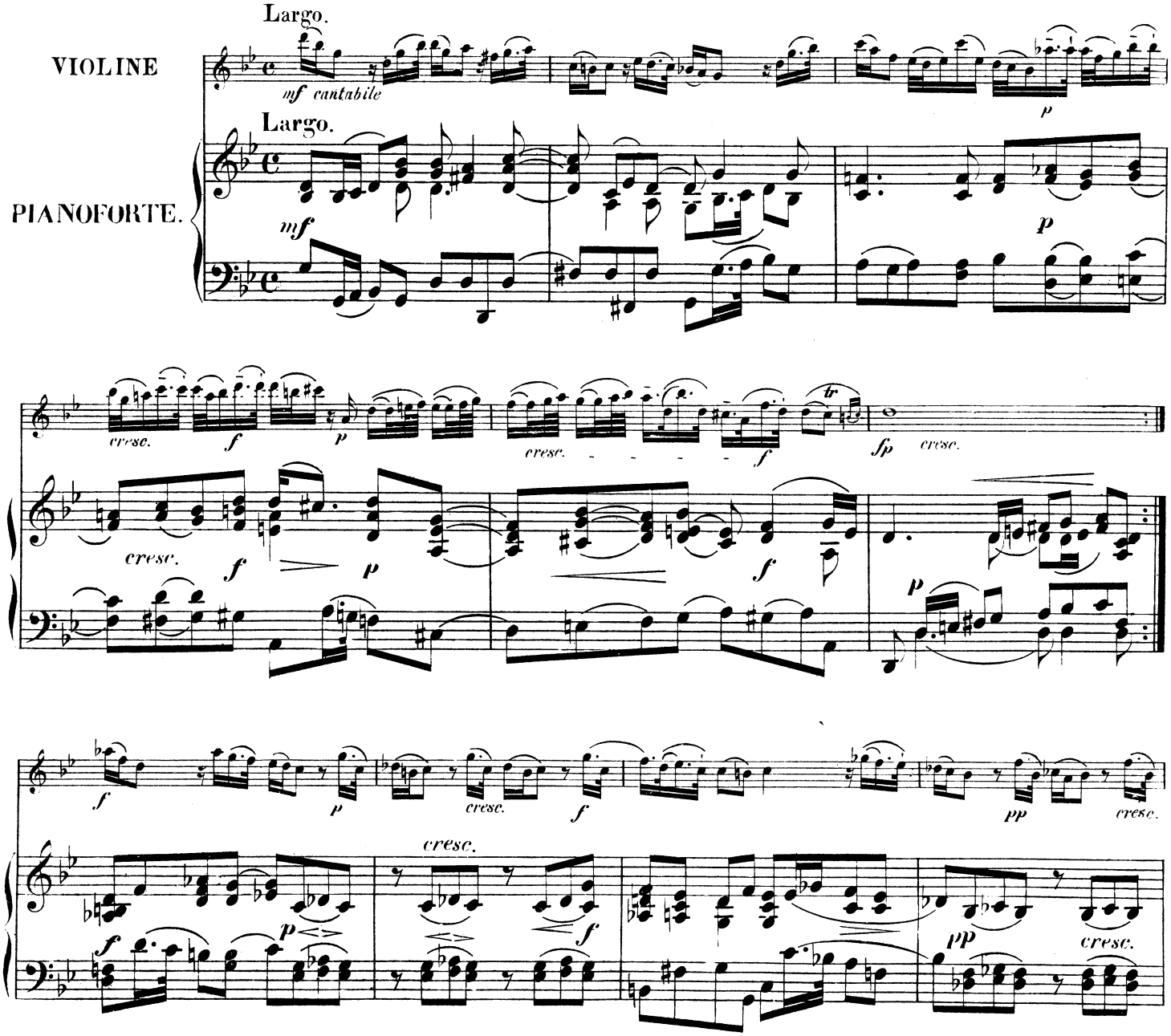

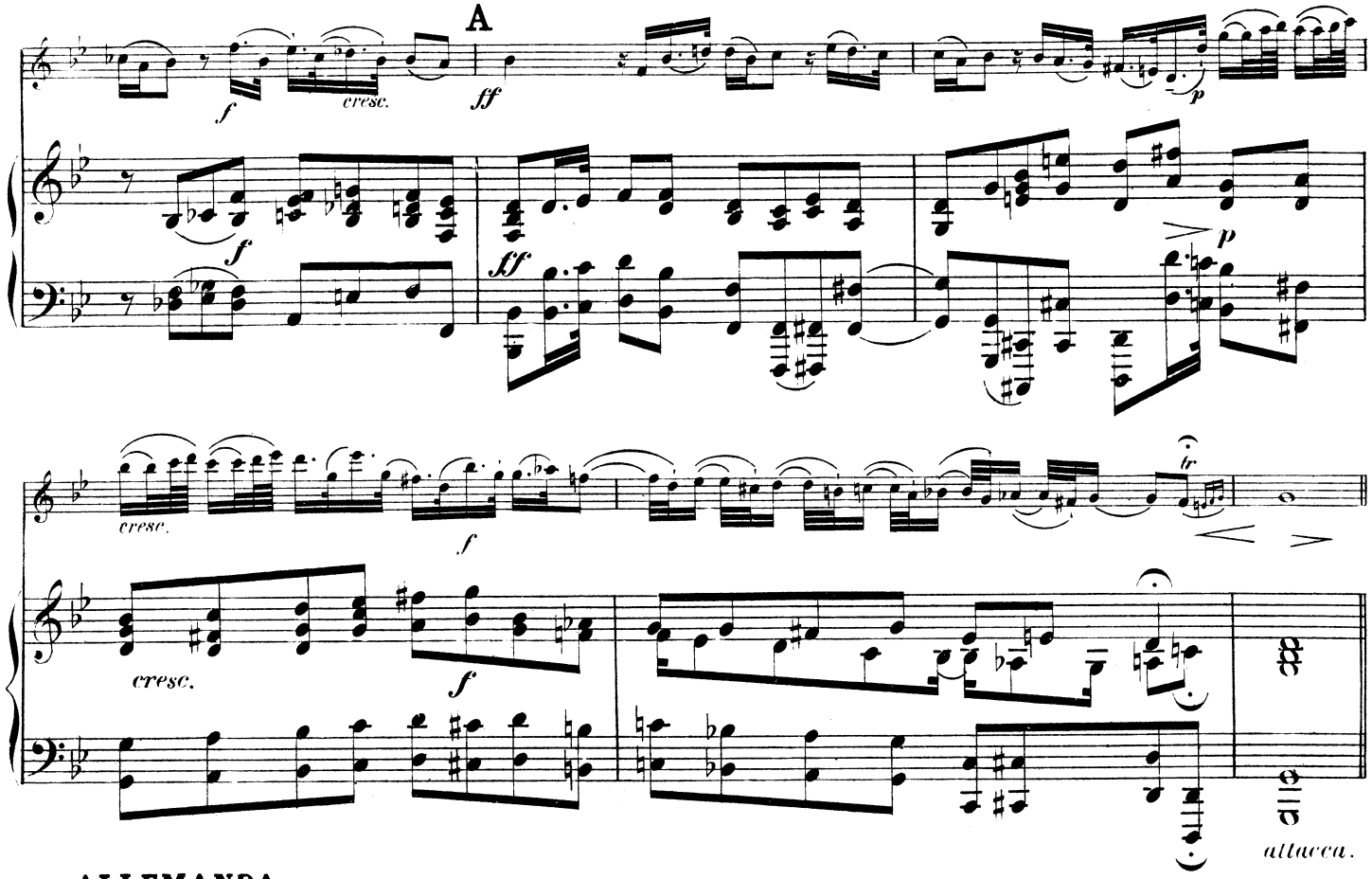
A
f
cresc.
ff
p
f
ff
p
cresc.
f
fr
cresc.
f
attacca.

ALLEMANDA.

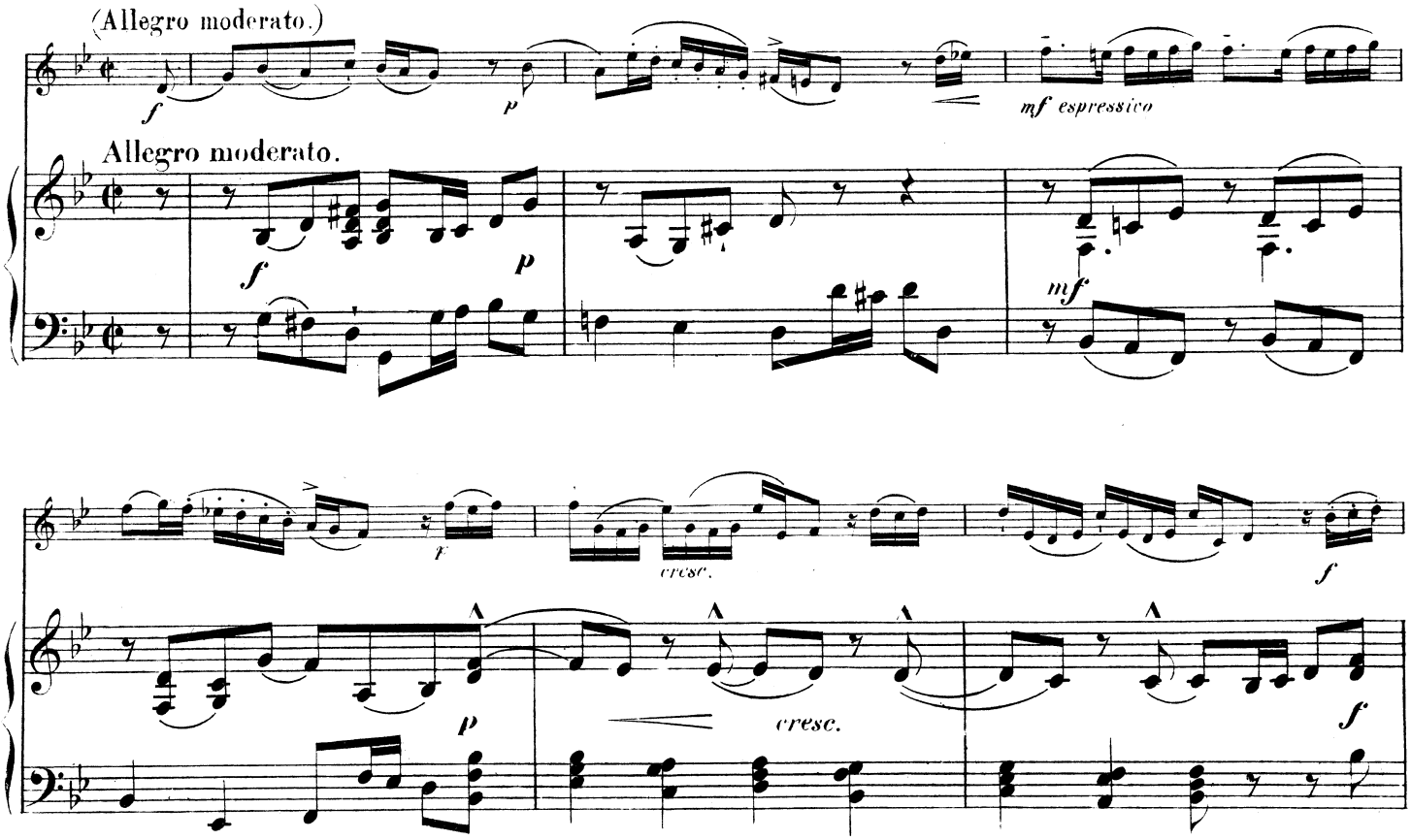
(Allegro moderato.)
f
p
mf espressivo
Allegro moderato.
f
p
mf
p
cresc.
f
p
cresc.
f

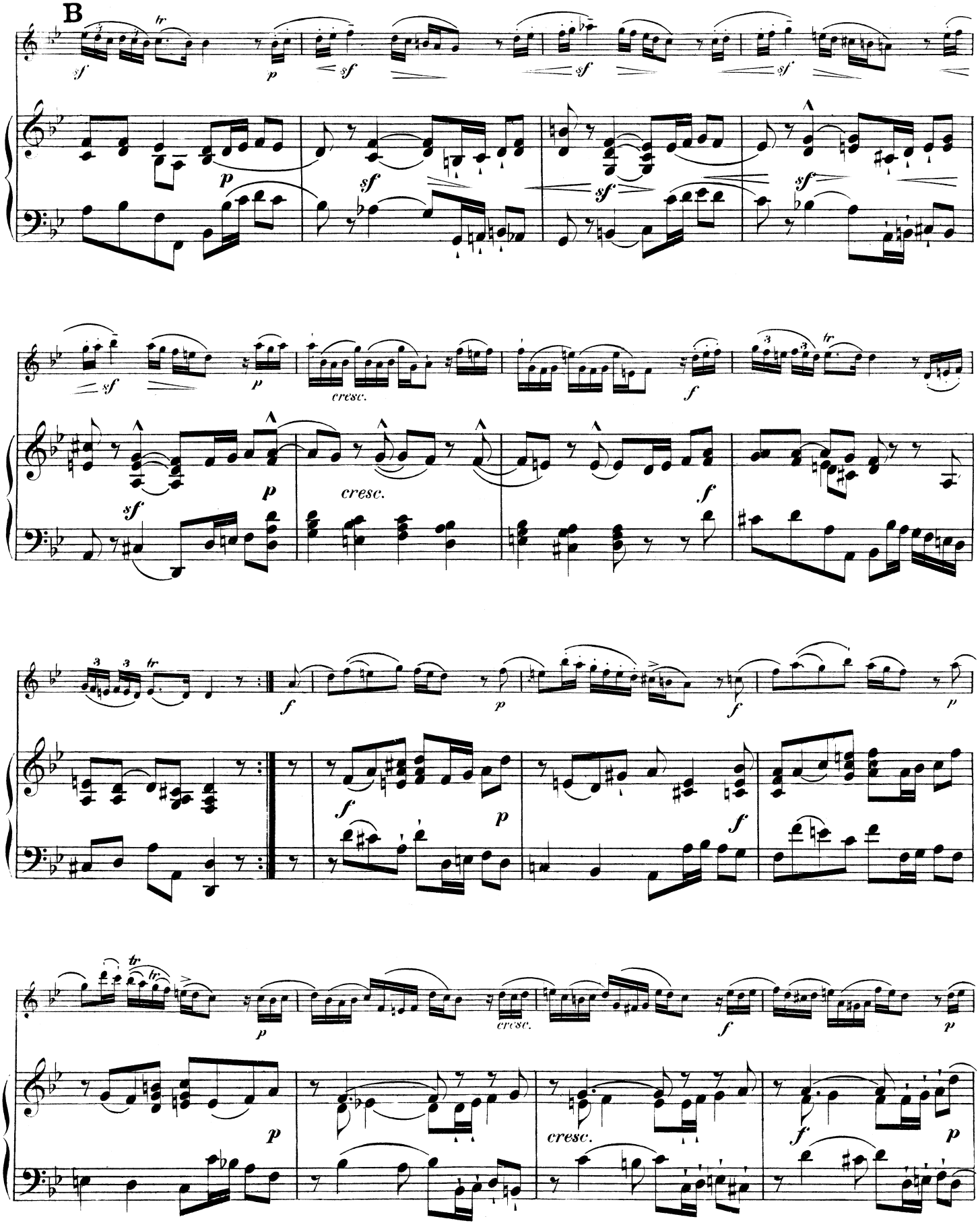
B
cresc.
cresc.
cresc.
cresc.

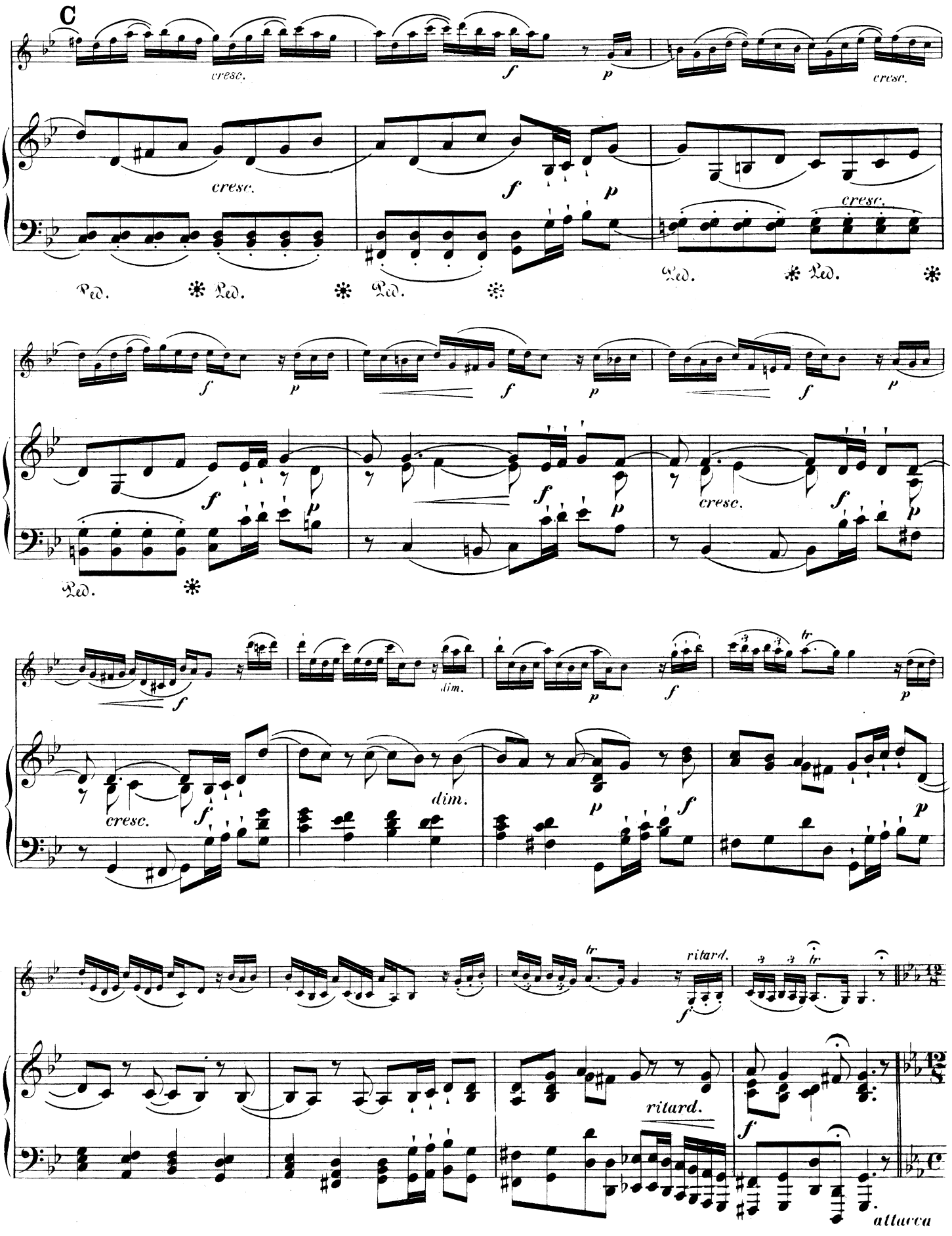
C
cresc.
f
p
Ped.
dim.
tr
ritard.
attacca

*) Adagio. (quasi Andante.)

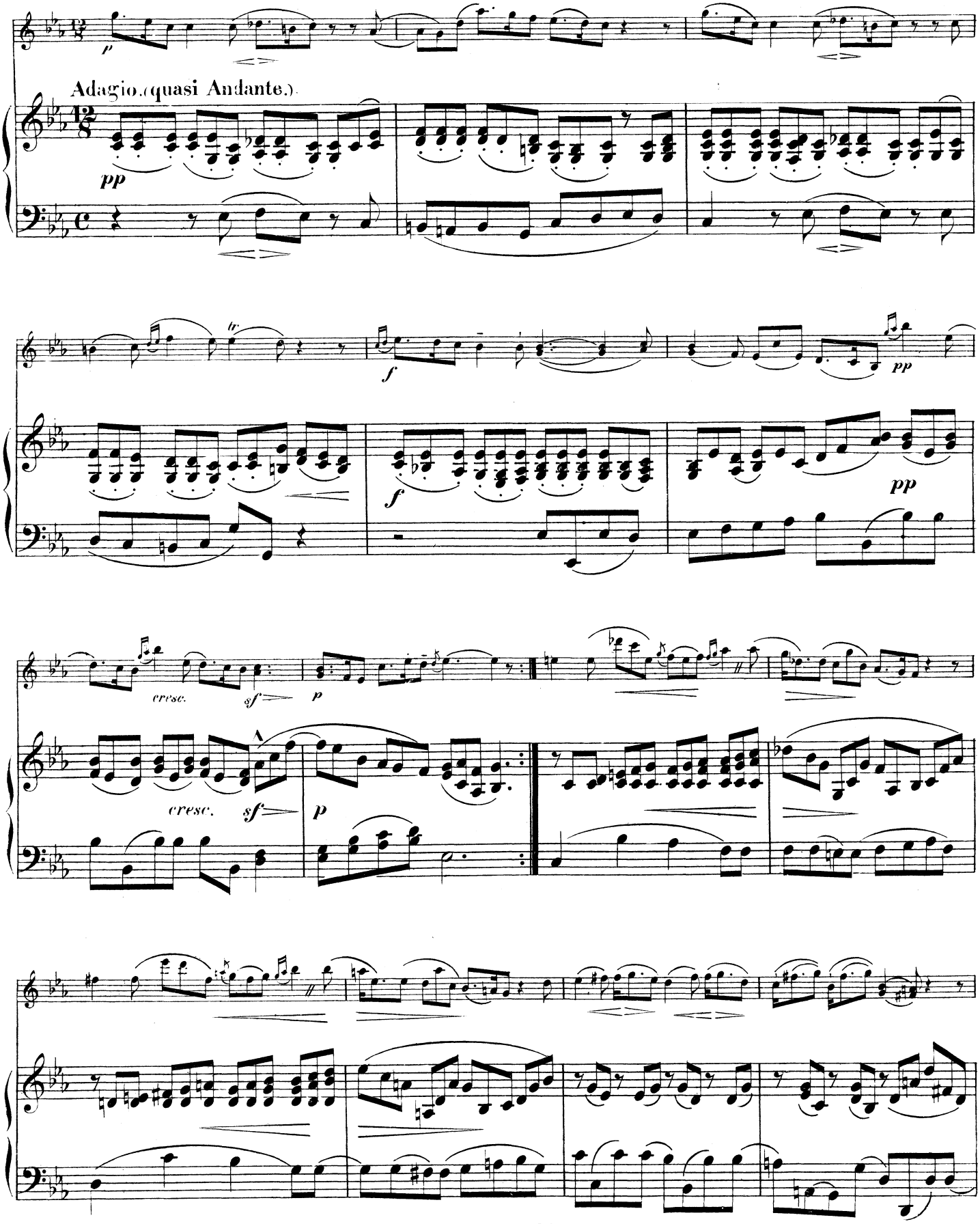

*) Dieses Adagio ist einer andern Sonate desselben Komponisten entlehnt.

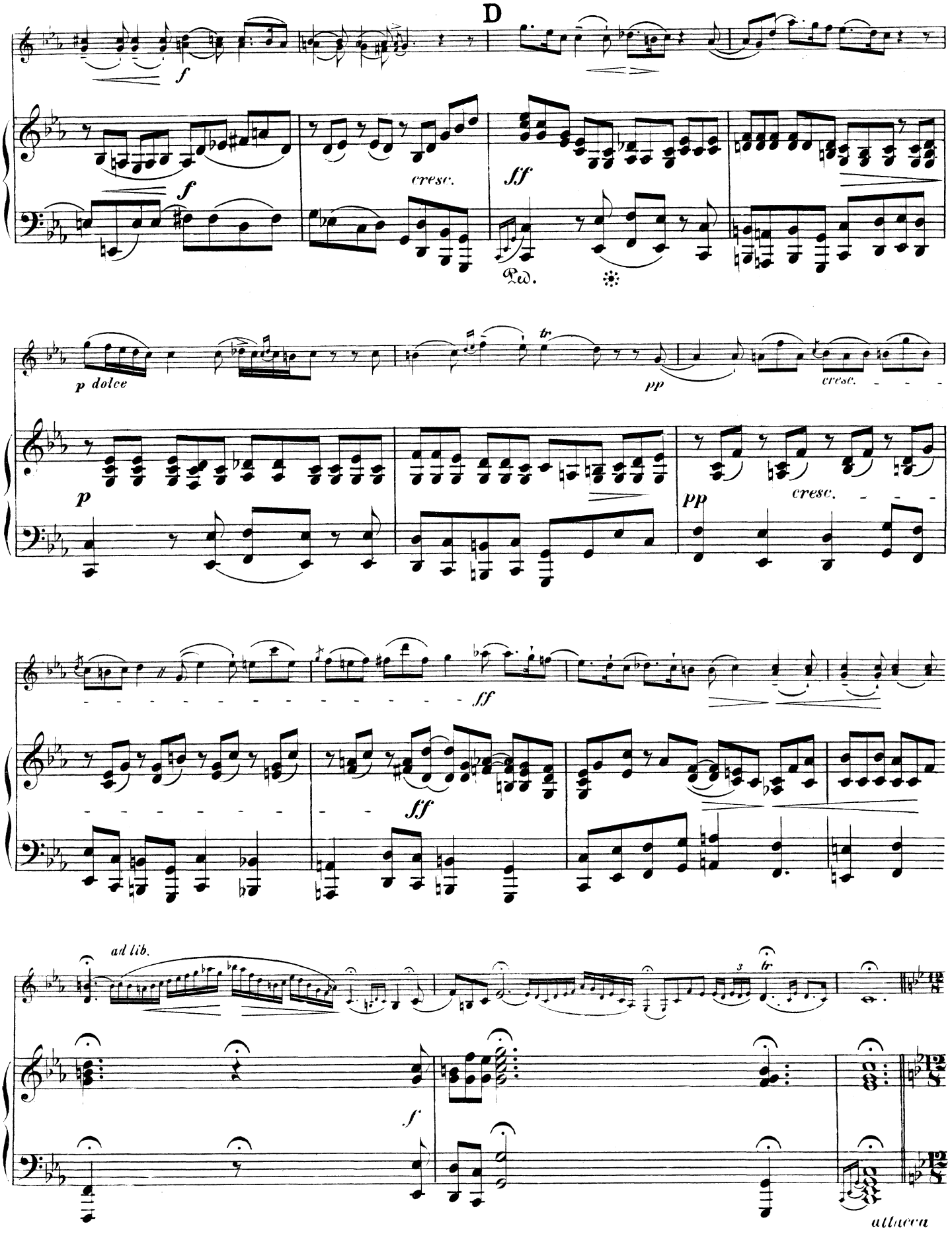
D
f
cresc.
ff
Ped.
p dolce
pp
cresc.
p
pp
cresc.
ff
ff
ad lib.
f
attacca

Allegretto moderato ed espressivo

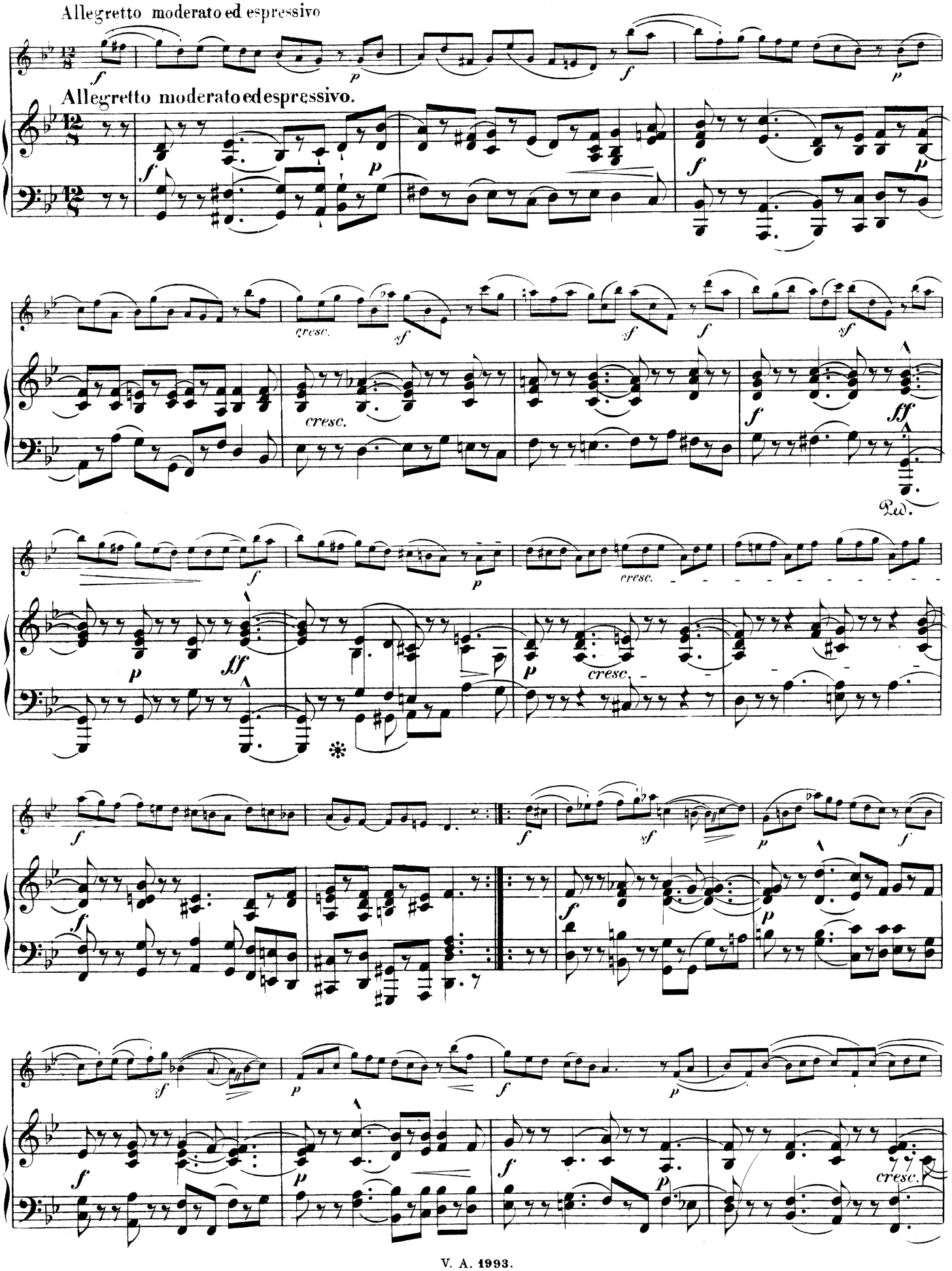

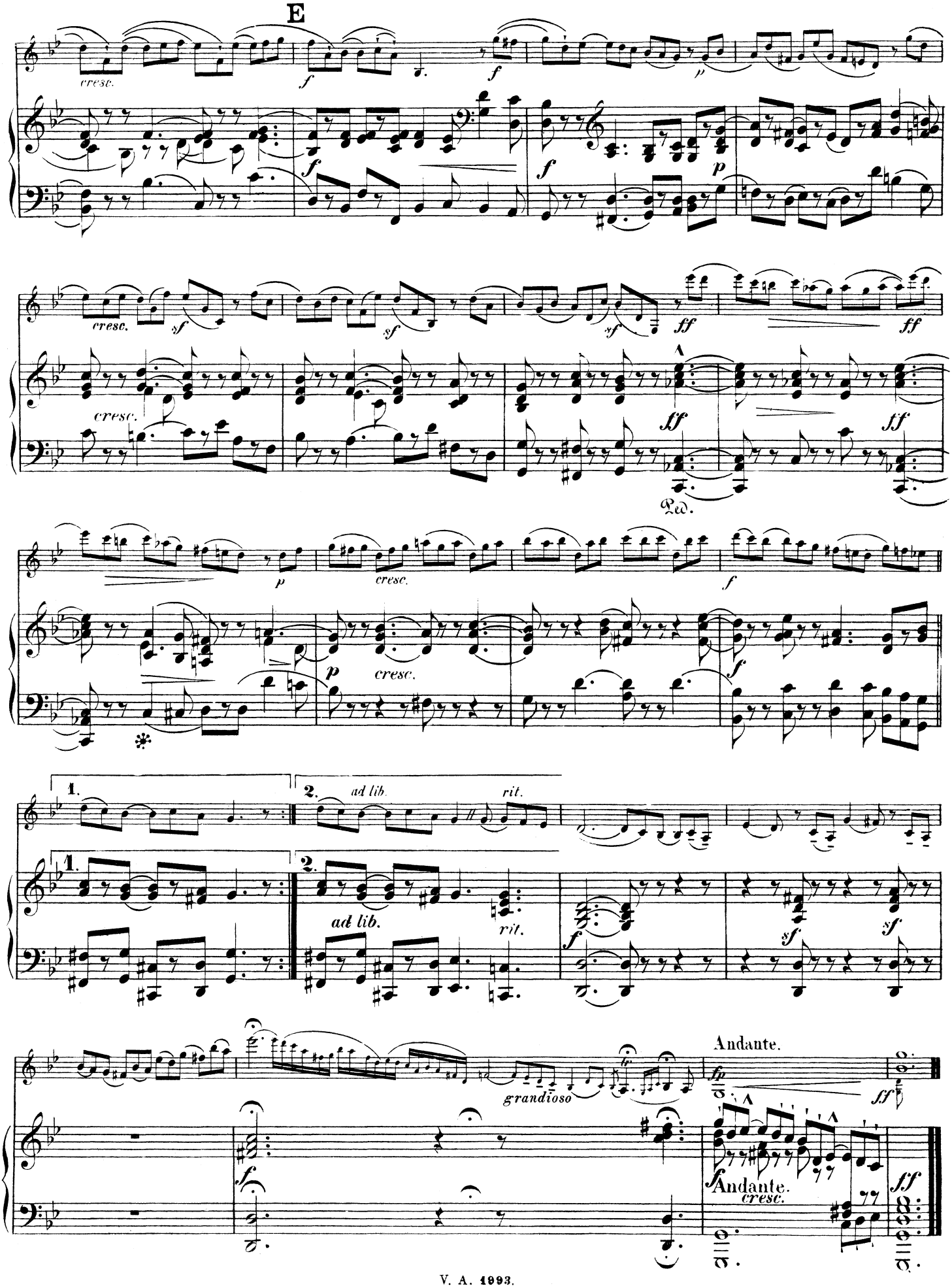
E
cresc.
f
p
sf
ff
Ped.
ad lib.
rit.
1.
2.
grandioso
Andante.
fp
cresc.