

*Violoncello.*

*Solo Violoncello. a tempo ma tranquillo*

**4**

*tutti più.*

*Viol. II, Viola.*

*arco*

*f < ff*

*molto dim. dim. mp*

**6**

*pp* *molto* *f* *ppp* *pp* *f* *ppp* *pp*

*un pochetto di più*

*f* *pp*

*f* *dim.*

*Clar. I tranquillo* *risoluto e giusto*

*Viola*

**8**

**9**

*accel.*

**10** *Tempo I.*

*pesante ma glorioso.*

*ff < fff*

*Violoncello.*

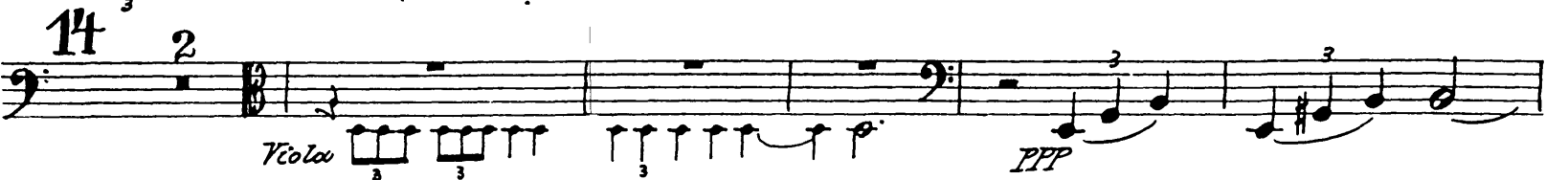
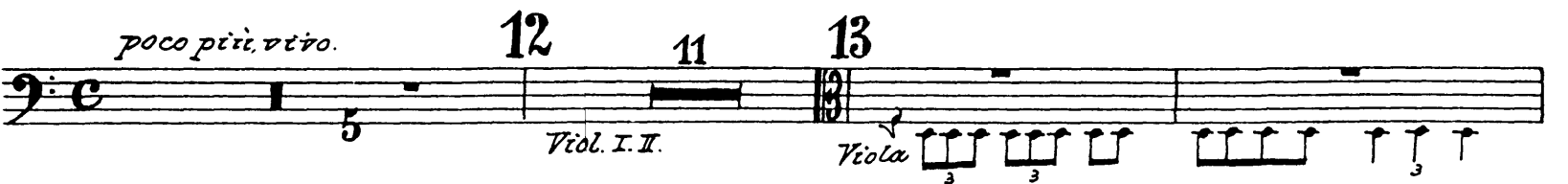

*Violoncello.*

*Violoncello.*

Violoncello.

2 4 Flauti 2 11 Fl. I Solo

poco rall. 28 a tempo, ma tranquillo. 27

29 Viol. pizz.

pizz. mp div. pizz. mp 6 PP pizz. PP

30 arco Solo Violoncello. poco rall. 1 mp a tempo Tutti P pizz.

dim. ppp 1 rall.

31 a tempo Clar. I. 2 3 2 4 2 12

rall. lunga Viol.

Violoncello.

*Poco adagio quasi andante.*

Violoncello.

*un poco più vivo, ma pesante*  
Viola *più lento* 41 *un poco più vivo, ma tenuto*  
*f* *ppp* *ff*

*dim.* *ppp* *con anima* 42 *Viol.*

3 *ff*

*Allegro.*  
G.P. *f*

43 *f*

*Violoncello.*

44 *stabilitamento*  
*dir.* *un.* *dir.* *un.*

45

46

47

48 *poco pesante*

*segue*

49 *dir.*

*Violoncello.*

50 *glorioso*

51

52

53

*Viol. I.*

*con sordini*

*pp* *f* *p* *f* *p*

*Violoncello.*

*f* *dim.* *dim. pp* *pp* **54** **2**

**55** *pp*

**56** *mfz*

**57** *pp* *mfz* *P*

**58** *mp* *pp* *senza sordine* *Timp.* *2* *pp* *lungo* *Più mosso.* *rall.*

**59** **19** *cresc.* *cresc.* *fz*

*Violoncello.*

60 *6* *20* *Flag.* *Tromb.* *ff*  
*Corni*

61 *ff*

*2*

*2* *62* *3* *arco* *ff* *ff* *ff* *ff*

*accel.* *sempre ff*

*Tempo giusto*

63 *ff* *ff*

*3* *3* *3* *ff*

64 *ff*

*poco dim.*

*poco f*
