

EDITION SCHMIDT N° 62.

# SIX PIECES

for the

## Organ

BY

# ARTHUR FOOTE.

OP. 50.

N°1. Meditation.

N°4. Intermezzo.

N°2. Pater noster.

N°5. Prelude.

N°3. Offertory.

N°6. Nocturne.

Price 75 Cts.

ARTHUR P. SCHMIDT.

BOSTON

LEIPZIG

NEW YORK

120 Boylston Street.

11 West 36<sup>th</sup> Street.

Copyright 1902 by Arthur P. Schmidt.

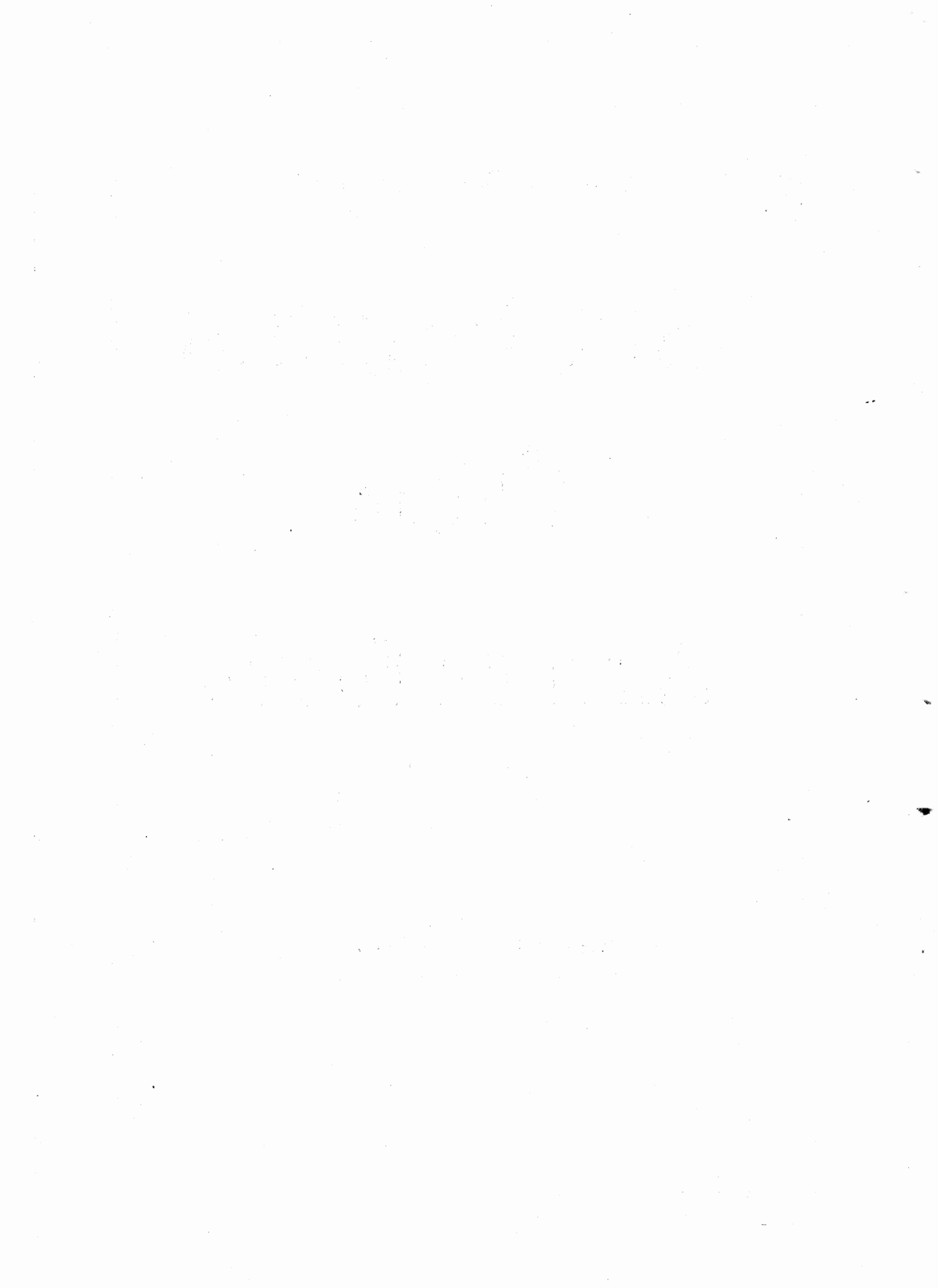

EDITION SCHMIDT N° 62.

# SIX PIECES

for the

# Organ

BY

# ARTHUR FOOTE.

OP. 50.

N°1. Meditation.

N°4. Intermezzo.

N°2. Pater noster.

N°5. Prelude.

N°3. Offertory.

N°6. Nocturne.

Price 75 Cts.

**ARTHUR P. SCHMIDT.**

**BOSTON**  
120 Boylston Street.

**LEIPZIG**

**NEW YORK**  
11 West 36<sup>th</sup> Street.

Copyright 1902 by Arthur P. Schmidt.

# Meditation.

Sw: St. diap. and Salicional 8'. — Ch: Melodia 8' and soft 4'.

Grazioso moderato. (♩ = 76)

Arthur Foote Op. 50, No. 1.

(Sw.)

*p*

*p*

(Pedal 16' coupled to Swell.)

*p*

(Ch.)

*mf*

(Sw. r.h.)

# Pater noster.

Sw: St. diap. and Salicional 8'. — Ch: Melodia 8'.

Arthur Foote Op. 50, No 2.

Sostenuto. (♩ - 69.)

(Sw.)

(Ch.) *non legato*

*sf*

*rit.*

*f*

*tempo*

(Sw.) *p*

*legato*

*tempo*

(dim. Ch.)

*espress.*

*pp*

r.h.

(Ch.)

(Sw: Salic. off)

*pp*

*ppp* (Sw.)

(Sw.)

# Offertory.

Sw: St. diap. 8' and Fl. Traverso 4'. — Ch: Dulc. Melodia 8'.

Tranquillo. (♩ = 76.)

Arthur Foote Op. 50, N<sup>o</sup> 3.

*p* (Ch.)

(Pedal 16' coupled to Swell.)

(Sw.)

(Sw.) *p*

*pp*

(Ch.)

\*<sup>1</sup>) A cut may be made from  $\oplus$  to  $\oplus$   
 Copyright 1902 by Arthur P. Schmidt.

# Intermezzo.

Sw: Salicional, St. diap. 8' and soft 4'. — Ch: Open diap., Melodia 8'. — Gr: Gamba 8'.

Molto moderato. (♩ = 88.)

Arthur Foote Op. 50, No 4.

(Sw.)

*p*

(Ch.)

(Pedal 16' coupled to Choir.)

(Sw.)

(Ch.)

(Sw.)

*tempo*

(Ch.)

*rit.* *pp*

(Sw.) *mf* (Gr.) (Sw.)

(Sw.) (Salic. off)

*rit.* *tempo*

(Ch.)

(Sw: 4' off) *tempo*

*rit.* (Sw.) *p*

(Pedal to Ch.off.)

*rit.* *f* *p* *tempo*

Sw: Vox Celestis (St. diap. off)

*ppp*

# Prelude.

Sw: St. diap., Salicional, Open diap. 8', and soft 4'. — Ch: Melodia, Open diap. 8'. — Gr: Doppel Flöte 8'.

Moderato. (♩ = 76.)

Arthur Foote Op. 50, No 5.

(Sw.) *mf*

(Pedal 16' coupled to Swell and Choir.)

*mf*

(Gr.)

mf (Ch.)

(Ped. to Ch. off)

(Sw.)

(Sw.)

*p*

(Gr.) *p*

*f*

*p rit.*

*tempo*

*rit.*

(Ch.)

*tempo*

*p*  
(Sw.)

(Gr.)

*rit.* *tempo*

*p*  
(Ch.)

(Sw.)

# Nocturne.

Sw: Oboe and St. diap. 8'. — Ch: Dulc., Mel., 8' and soft 4'. — Gr: St. diap., Gamba 8'.

Molto moderato. (♩ = 76.)

Arthur Foote Op. 50, No 6.

(Sw.)  
*mf*

(Ch.)

(Pedal 16' coupled to Swell.)

*p*

*rit.* *tempo* *p*

*Pedal non legato*

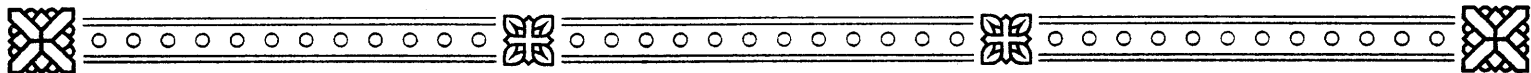

# Instrumental Compositions by Arthur Foote.

## Pianoforte Solos.

Op. 6. Five Pieces. No. 1 and 2. Prelude and Nocturne. (3 C)	.75
No. 3. Sarabande. (3 C)	.25
No. 4. Petite Valse. For left hand alone. (3 B)	.25
No. 5. Polonaise in D. (4 B)	.75
Op. 8, No. 1. Gavotte in C min. (4 A)	.40
No. 2. Eclogue. (3 B)	.40
Op. 15. Suite in D min. . . . . Complete	1.50
No. 1. Prelude and Fugue. (5 A)	.75
No. 2. Romance. (4 A)	.40
No. 3. Capriccio. (4 B)	.50
Two little Caprices. Selected from Op. 27.	
No. 1 in B flat. (3 C)	.25
No. 2 in C. (4 B)	.40
Op. 30. 2nd Suite in C min. (5 B)	1.25
(Appassionata. Romanza. Toccata.)	
Op. 34. Five Bagatelles.	
No. 1. Pierrot. (3 A)	.40
No. 2. Pierrette. (3 A)	.40
No. 3. Without Haste, Without Rest. (Etude Mignonne). (5 A)	.40
No. 4. Idyl. (3 B)	.50
No. 5. Valse peu dansante. (3 A)	.40
Op. 37. Three Pieces for the Left Hand Alone. (4 A) . Complete	.75
No. 1. Prelude and Etude.	.40
No. 2. Polka	.25
No. 3. Romanze.	.40
Op. 41. Five Poems. (After Omar Khayyâm.) (4 B)	net. 1.00
Op. 42. Two Compositions.	
No. 1. Scherzino. (4 B)	.50
No. 2. Etude Arabesque. (4 B)	.50
Op. 45. Serenade in F. (3 A)	
(Invention. Air. A Dance. Finale.) Complete net.	.75
Op. 60, No. 1. Revery.	.40
No. 2. A May Song.	.60
No. 3. Meditation.	.40
Op. 62, No. 1. Whims.	.50
No. 2. Exaltation.	.60
Trois Morceaux.	
No. 1. Impromptu G min. (4 A)	.50
No. 2. Gavotte B min. (3 C)	.40
No. 3. Mazurka G min. (3 C)	.40
A Little Etude A min. (2 C)	.30
An Irish Folk Song. Transcription. (3 A)	.50

## Pianoforte Studies.

Op. 27. Nine Etudes for Musical and Technical Development. (3 B—4 B)	1.50
Op. 52. Twenty Preludes in the form of Short Technical Studies. (Edition Schmidt No. 88.)	net. 1.00
Two Pedal Studies.	
No. 1 in B min. (3 A)	} .35
No. 2 in F maj. (3 A)	

Etude Album. A Collection of Studies, selected and arranged in progressive order. (3 A—4 A) (Edition Schmidt No. 11.) net. 1.00

## Pianoforte Duets.

Op. 21. Three Duets.	
No. 1. Air. (3 C)	.40
No. 2. Intermezzo. (3 C)	.50
No. 3. Gavotte. (3 B)	.50
Pieces at Twilight. Six Duets. (Edition Schmidt No. 104.) Compl. net.	.75
Graceful Dance. Church Bells. The Swing. The Maypole. A Solemn March. At Night.	
12 Duets on Five Notes. Teacher and Pupil. (1 and 3) Complete	1.25

## Pianoforte and Violin.

Op. 9. Three Characteristic Pieces.	
No. 1. Morgengesang	1.00
No. 2. Menuetto Serioso.	.75
No. 3. Romanze.	1.00
Op. 20. Sonata in G min.	3.00
Op. 44. Melody.	.65

## Piano, Violin and Violoncello.

Op. 5. Trio.	5.00
--------------	------

## Pianoforte and String Instruments.

Op. 23. Quartette in C.	4.00
Op. 38. Quintette in A minor.	7.50

## String Quartet.

Op. 4. Quartette in G minor.	3.50
Op. 32. Theme with Variations.	2.50

## Orchestra.

Op. 24. Symphonie-Prologue "Francesca da Rimini". Score	net. 3.00
Op. 25. Serenade in F, for String Orchestra. Score	net. 1.25
Op. 36. Suite in D minor. { Score . . . . . net. 6.00	
{ Parts . . . . . net. 6.00	

## Organ.

Op. 29, No. 1. Festival March.	.40
No. 2. Allegretto.	.40
No. 3. Pastorale.	.40
Op. 50. Six Pieces. (Edition Schmidt No. 62.) . . . Complete net.	.75
No. 1. Meditation.	
No. 2. Pater Noster.	
No. 3. Offertory.	
No. 4. Intermezzo.	
No. 5. Prelude.	
No. 6. Nocturne.	
Op. 54. Suite in D. (Edition Schmidt No. 99.)	net. 1.00

The grading is from 1 a, easiest to 6 c, most difficult, with subdivisions of the grades as follows: 1 a, 1 b, 2 a, 2 b, 3 a, b, c, etc.

# ARTHUR P. SCHMIDT

BOSTON

LEIPZIG

NEW YORK

Printed in Germany.

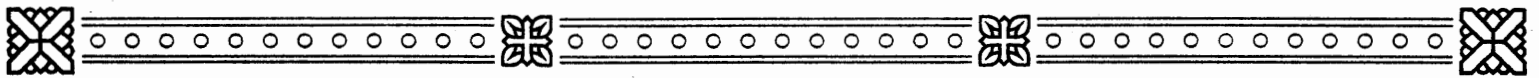

# Instrumental Compositions by Arthur Foote.

## Pianoforte Solos.

Op. 6. Five Pieces. No. 1 and 2. Prelude and Nocturne. (3 C)	.75
No. 3. Sarabande. (3 C)	.25
No. 4. Petite Valse. For left hand alone. (3 B)	.25
No. 5. Polonaise in D. (4 B)	.75
Op. 8, No. 1. Gavotte in C min. (4 A)	.40
No. 2. Eclogue. (3 B)	.40
Op. 15. Suite in D min. . . . . Complete	1.50
No. 1. Prelude and Fugue. (5 A)	.75
No. 2. Romance. (4 A)	.40
No. 3. Capriccio. (4 B)	.50
Two little Caprices. Selected from Op. 27.	
No. 1 in B flat. (3 C)	.25
No. 2 in C. (4 B)	.40
Op. 30. 2 <sup>nd</sup> Suite in C min. (5 B)	1.25
(Appassionata. Romanza. Toccata.)	
Op. 34. Five Bagatelles.	
No. 1. Pierrot. (3 A)	.40
No. 2. Pierrette. (3 A)	.40
No. 3. Without Haste, Without Rest. (Etude Mignonne). (5 A)	.40
No. 4. Idyl. (3 B)	.50
No. 5. Valse peu dansante. (3 A)	.40
Op. 37. Three Pieces for the Left Hand Alone. (4 A) . Complete	.75
No. 1. Prelude and Etude.	.40
No. 2. Polka	.25
No. 3. Romanze.	.40
Op. 41. Five Poems. (After Omar Khayyâm.) (4 B)	net. 1.00
Op. 42. Two Compositions.	
No. 1. Scherzino. (4 B)	.50
No. 2. Etude Arabesque. (4 B)	.50
Op. 45. Serenade in F. (3 A)	
(Invention. Air. A Dance. Finale.) Complete net.	.75
Op. 60, No. 1. Revery.	.40
No. 2. A May Song.	.60
No. 3. Meditation.	.40
Op. 62, No. 1. Whims.	.50
No. 2. Exaltation.	.60
Trois Morceaux.	
No. 1. Impromptu G min. (4 A)	.50
No. 2. Gavotte B min. (3 C)	.40
No. 3. Mazurka G min. (3 C)	.40
A Little Etude A min. (2 C)	.30
An Irish Folk Song. Transcription. (3 A)	.50

## Pianoforte Studies.

Op. 27. Nine Etudes for Musical and Technical Development. (3 B—4 B)	1.50
Op. 52. Twenty Preludes in the form of Short Technical Studies. (Edition Schmidt No. 88.)	net. 1.00
Two Pedal Studies.	
No. 1 in B min. (3 A)	} .35
No. 2 in F maj. (3 A)	

Etude Album. A Collection of Studies, selected and arranged in progressive order. (3 A—4 A) (Edition Schmidt No. 11.) net. 1.00

## Pianoforte Duets.

Op. 21. Three Duets.	
No. 1. Air. (3 C)	.40
No. 2. Intermezzo. (3 C)	.50
No. 3. Gavotte. (3 B)	.50
Pieces at Twilight. Six Duets. (Edition Schmidt No. 104.) Compl. net.	.75
Graceful Dance. Church Bells. The Swing. The Maypole. A Solemn March. At Night.	
12 Duets on Five Notes. Teacher and Pupil. (1 and 3) Complete	1.25

## Pianoforte and Violin.

Op. 9. Three Characteristic Pieces.	
No. 1. Morgengesang	1.00
No. 2. Menuetto Serioso.	.75
No. 3. Romanze.	1.00
Op. 20. Sonata in G min.	3.00
Op. 44. Melody.	.65

## Piano, Violin and Violoncello.

Op. 5. Trio.	5.00
--------------	------

## Pianoforte and String Instruments.

Op. 23. Quartette in C.	4.00
Op. 38. Quintette in A minor.	7.50

## String Quartet.

Op. 4. Quartette in G minor.	3.50
Op. 32. Theme with Variations.	2.50

## Orchestra.

Op. 24. Symphonie-Prologue "Francesca da Rimini". Score	net. 3.00
Op. 25. Serenade in F, for String Orchestra. Score	net. 1.25
Op. 36. Suite in D minor. { Score	net. 6.00
{ Parts	net. 6.00

## Organ.

Op. 29, No. 1. Festival March.	.40
No. 2. Allegretto.	.40
No. 3. Pastorale.	.40
Op. 50. Six Pieces. (Edition Schmidt No. 62.) . . . Complete net.	.75
No. 1. Meditation.	
No. 2. Pater Noster.	
No. 3. Offertory.	
No. 4. Intermezzo.	
No. 5. Prelude.	
No. 6. Nocturne.	
Op. 54. Suite in D. (Edition Schmidt No. 99.)	net. 1.00

The grading is from 1a, easiest to 6c, most difficult, with subdivisions of the grades as follows: 1a, 1b, 2a, 2b, 3a, b, c, etc.

ARTHUR P. SCHMIDT

BOSTON

LEIPZIG

NEW YORK

Printed in Germany.