

4 Mus. pr.

13156

115

SONNEN

für das

Piano-Forte

componirt
und

HERRN

FELIX MENDELSSOHN BARTHOLDY

freundschaftlichst gewidmet

VON

LOUIS SPORER.

*Eigenthum der Verleger.
Eingetragen in das Vereins-Verzeichn.*

WIEN

125tes Werk.

Preis 2. — C. M.

bei Pietro Mechetti q^m Carlo,
kais. königl. Hof-Kunst- und Musikalienhandlung.

Paris, Franco musicale.

Mailand bei J. Ricordi.

London bei Weasel & Stapleton.

209 of

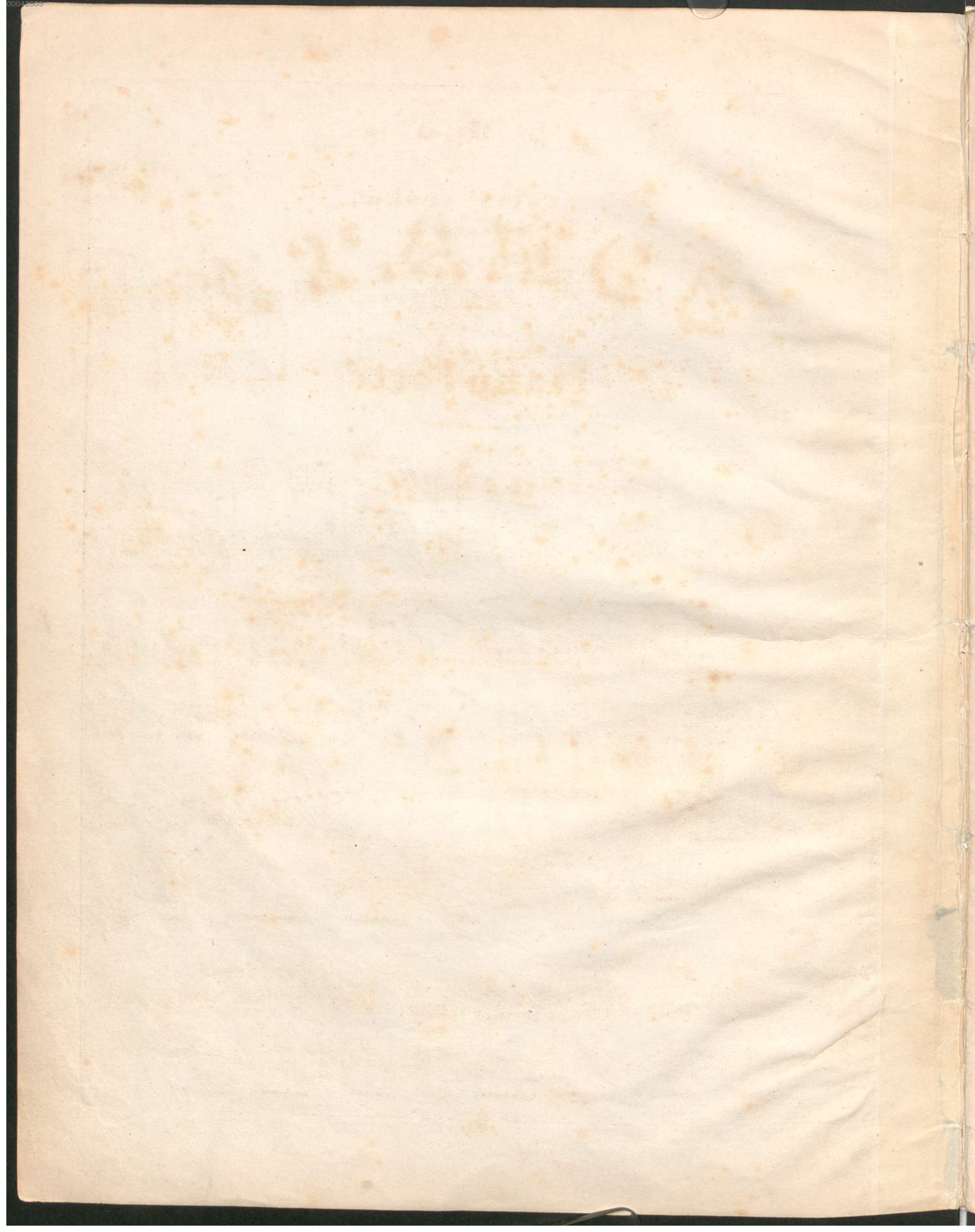

S O N A T E

von

125 Werk.

LOUIS SPOHR.

M.M. ♩ = 96.

Allegro
moderato.

8^{va}

cre = scen do

8^{va}

f

loco.

diminuendo

a tempo.

poco ritardando

cre = scen = do

f

dimin:

2

cresc: *f* *p*

p *pp*

f *p* *cre = scen = do* *f*

pp *8^{va}* *loco.* *8^{va}*

8^{va} *loco.* *8^{va}* *cre =*

8^a..... loco. *dimin:*

scen = = = = do *f* *poco ritardando*

ere = = scen = = do *f*

dimin: *p*

f *dimin:*

pp
cresc: f dimin:
8^a..... loco.

pp
cresc:

8^a..... loco.
f dimin: pp cresc: f dimin:

p cresc: f dimin: p cresc:

8^a..... loco. 8^a.....

8^a..... loco.

8^a..... loco.

p *pp*

cresc: *ff*

3

8^a..... loco.

p *dimin:* *pp* *

4

(d. = 34.)

Scherzo

di = mi = nu = en = do *pp*

pp *cresc:* *f*

cresc: *f* *ff* *p* 1ma 2da *p* *cresc:*

dimin: *pp* *pp* *cresc:* *p*

Trio.

Allegretto ♩ = 112.

Finale.

The fourth system starts with a *dimin:* marking. The dynamics include *pp* (pianissimo). The right hand has a melodic line with slurs, and the left hand has a more active accompaniment.

pp *cresc:* *f*

pp

st. *loco.* *f* *p*

8^{va} loco: *dimin:*

p f p *dimin:*

p f

p f *dimin:*

cresc: *f*

p f

P. M. N. 3802.

