

Kyrie Missa

Johann Anton Reichenauer

Allegro

Violino 1

5

9

12

16

20

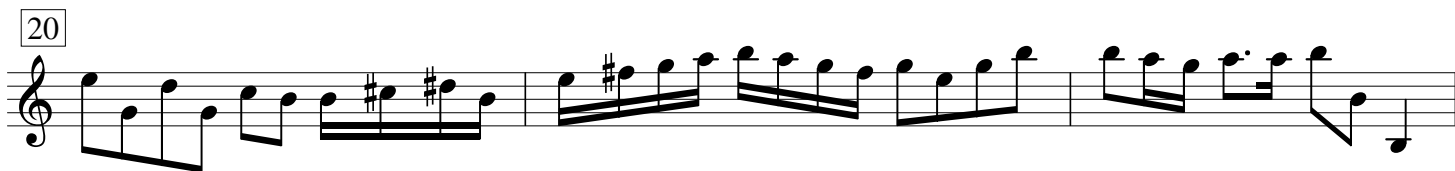

23

28

32

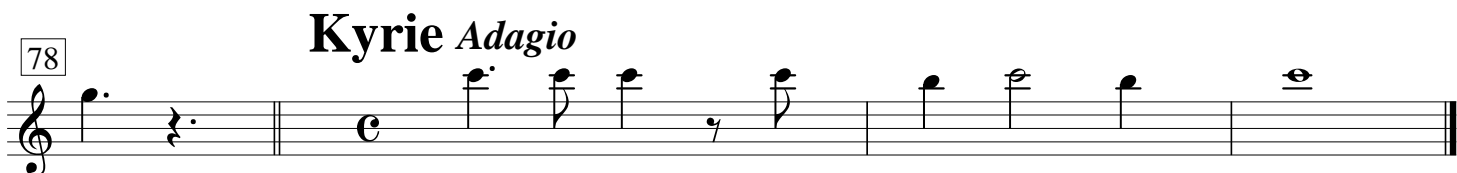

Gloria

Fresco Allegro

5

8

12

15

18

21

24

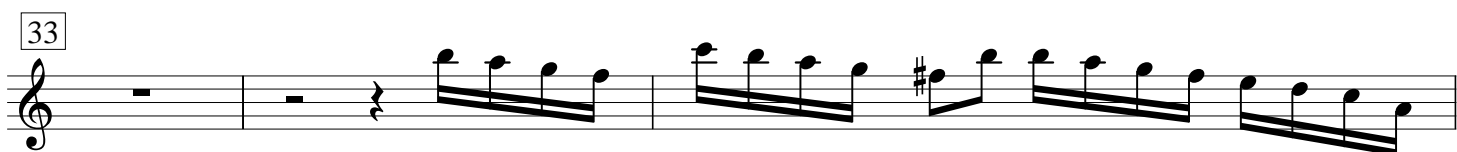
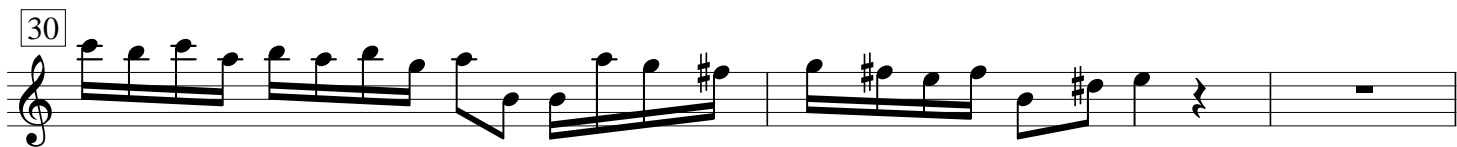
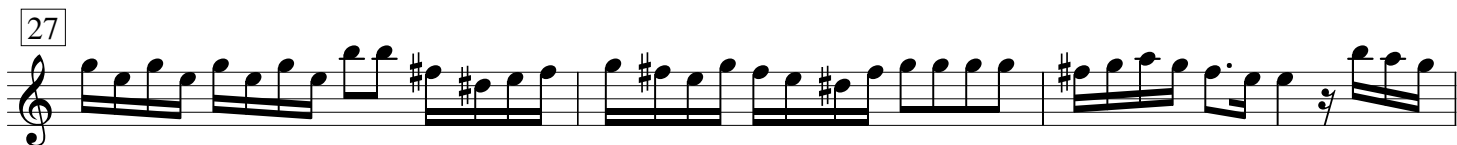

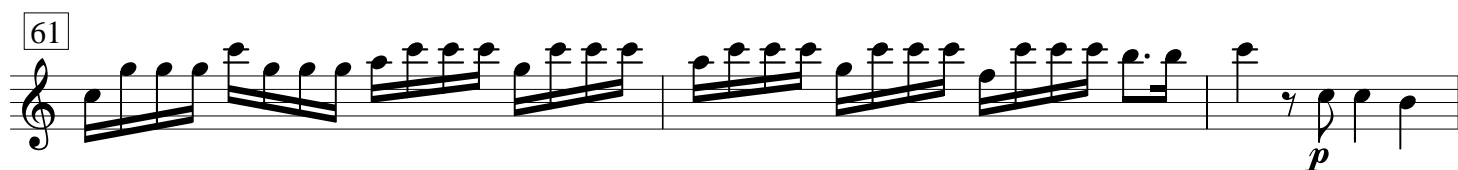
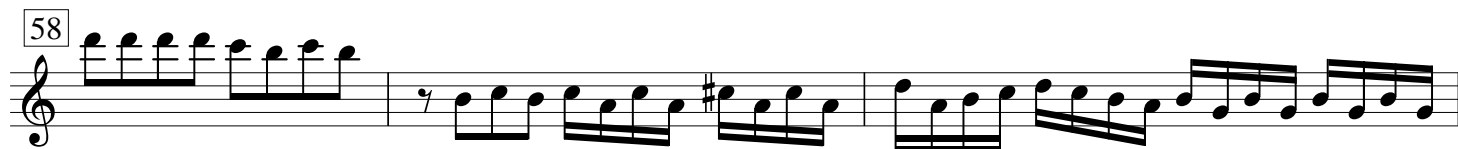

Domine

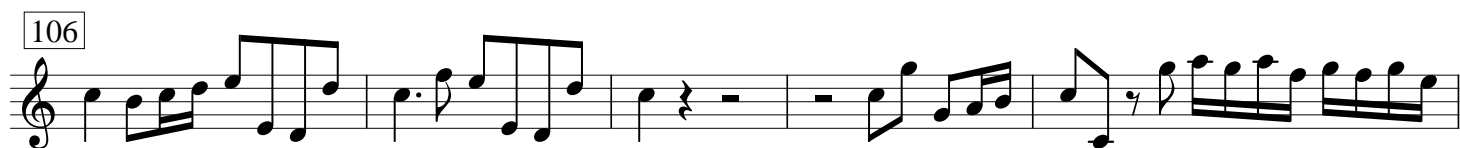
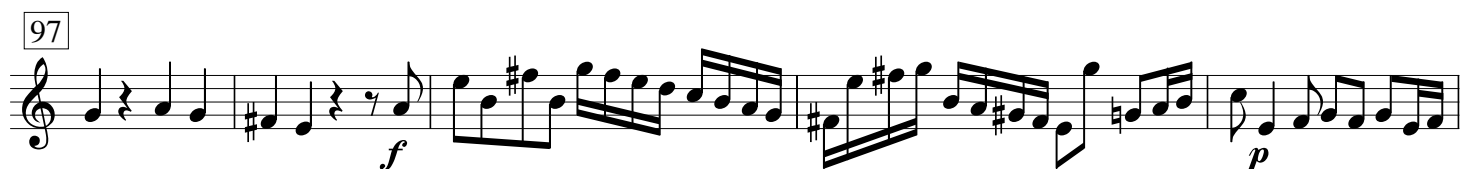
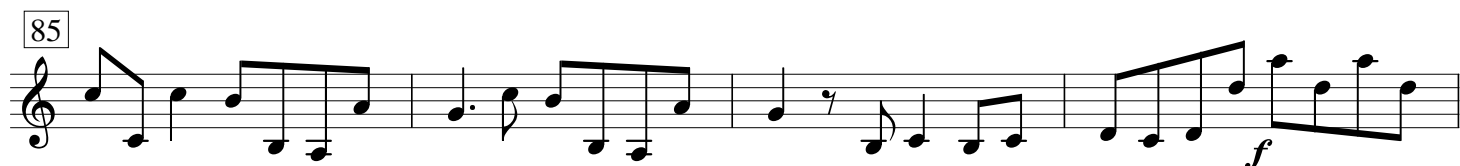

Qui tollis

120 *Adagio*

125

130

135

139 *Allegro*

142

146

151 Quoniam

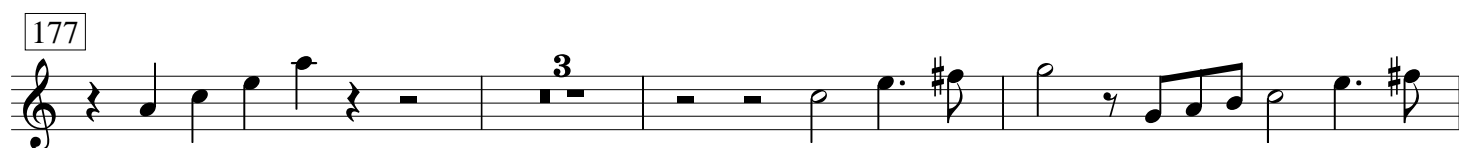

Cum Sancto

192 *Adagio*

196 *Presto*

200

204

208

213

218

221

