

CJONTA № 2 SUITE

F - dur

Adagio

tr. wv tr. wv tr. wv tr. wv

3 3

tr. wv tr. wv

tr. wv tr. wv

This page of musical notation consists of six systems, each with a grand staff (treble and bass clefs). The key signature is one flat (B-flat). The notation includes various musical symbols and performance markings:

- System 1:** Treble staff features a melodic line with trills (tr) and ornaments (nw). The bass staff provides a harmonic accompaniment.
- System 2:** Treble staff continues the melodic line with trills and ornaments. The bass staff has a more active accompaniment.
- System 3:** Treble staff features a melodic line with trills and ornaments. The bass staff has a more active accompaniment.
- System 4:** Treble staff features a melodic line with trills and ornaments. The bass staff has a more active accompaniment.
- System 5:** Treble staff features a melodic line with trills and ornaments. The bass staff has a more active accompaniment.
- System 6:** Treble staff features a melodic line with trills and ornaments. The bass staff has a more active accompaniment.

The piece concludes with a double bar line and repeat dots.

Allegro

This page contains six systems of musical notation for a piano piece. Each system consists of a grand staff with a treble clef on the upper staff and a bass clef on the lower staff. The key signature is one flat (B-flat). The time signature is 2/4. The notation includes various musical elements such as eighth notes, sixteenth notes, and rests. The piece concludes with a double bar line and repeat dots at the end of the sixth system.

Adagio

*) Эти две авторские точки требуют выделить ограниченный ими отрезок, начиная от украшенного g^1 до a .

Allegro

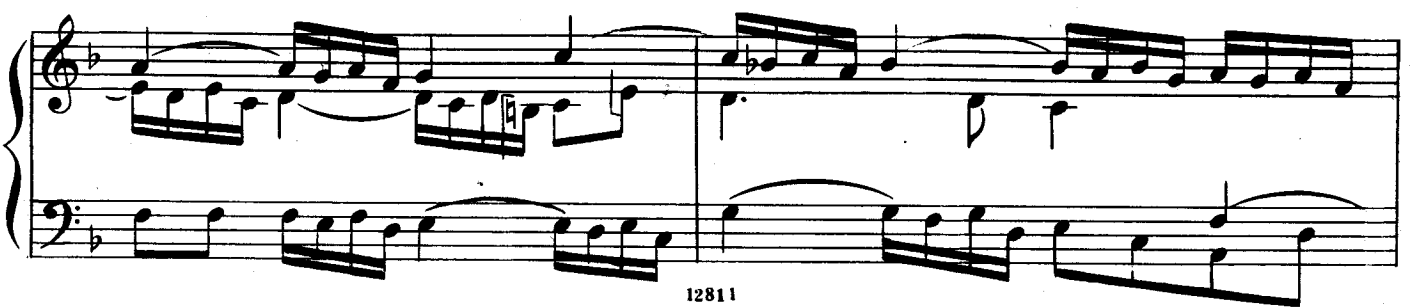
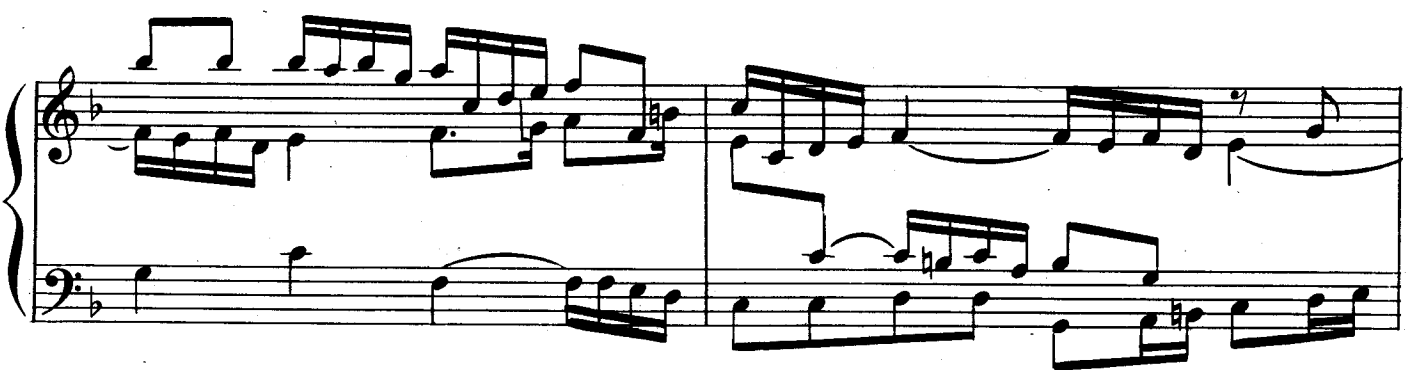
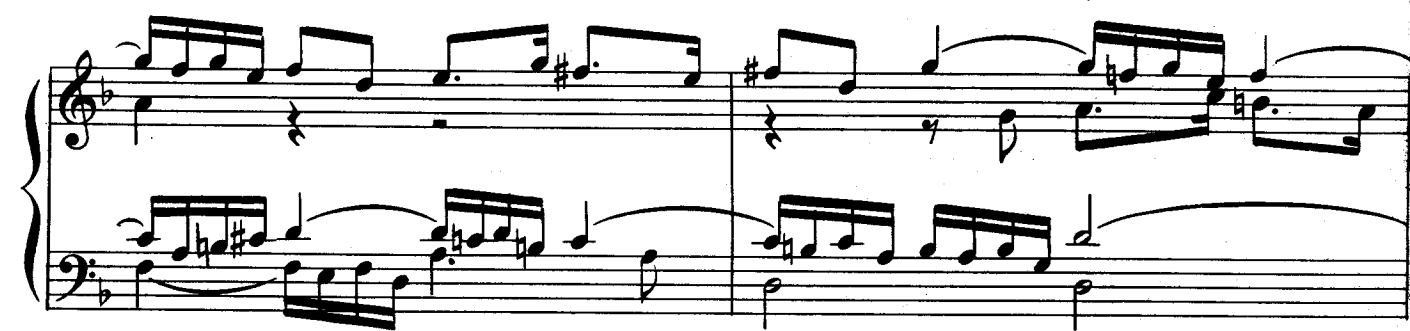

This page contains five systems of musical notation for a piano piece. Each system consists of a grand staff with a treble and bass clef. The key signature has one flat (B-flat), and the time signature is 2/4. The notation includes various musical symbols such as eighth notes, sixteenth notes, beams, slurs, and a trill (tr) in the final system. The piece concludes with a double bar line and repeat dots.

Fine