

Piano

TRIO

Pour le Forte-Piano

AVEC ACCOMPAGNEMENT

de Violon et Violoncelle obligé

Publié par M^{lle} LA ROCHE de Rouen

Par A. Boieldieu.

ŒUVRE 5.

Prix 7^{fr} 10^{ct}

à Paris

Chez Aug^{te} LE DUC et C, Editeurs et M^{les} de Musique, Rue de la Loi, N^{os} 7-8,
près la Rue Faudeau.

M
312
B678

405782

Allegro

TRIO

De Boieldieu

5/10/35 Liepmannsohn .25 cents

Handwritten scribble or signature in the top right corner.

Lamantabile
con
espressione

pp

segue at allegro

Allegrette
con
spiritoso

pp sans pedale .

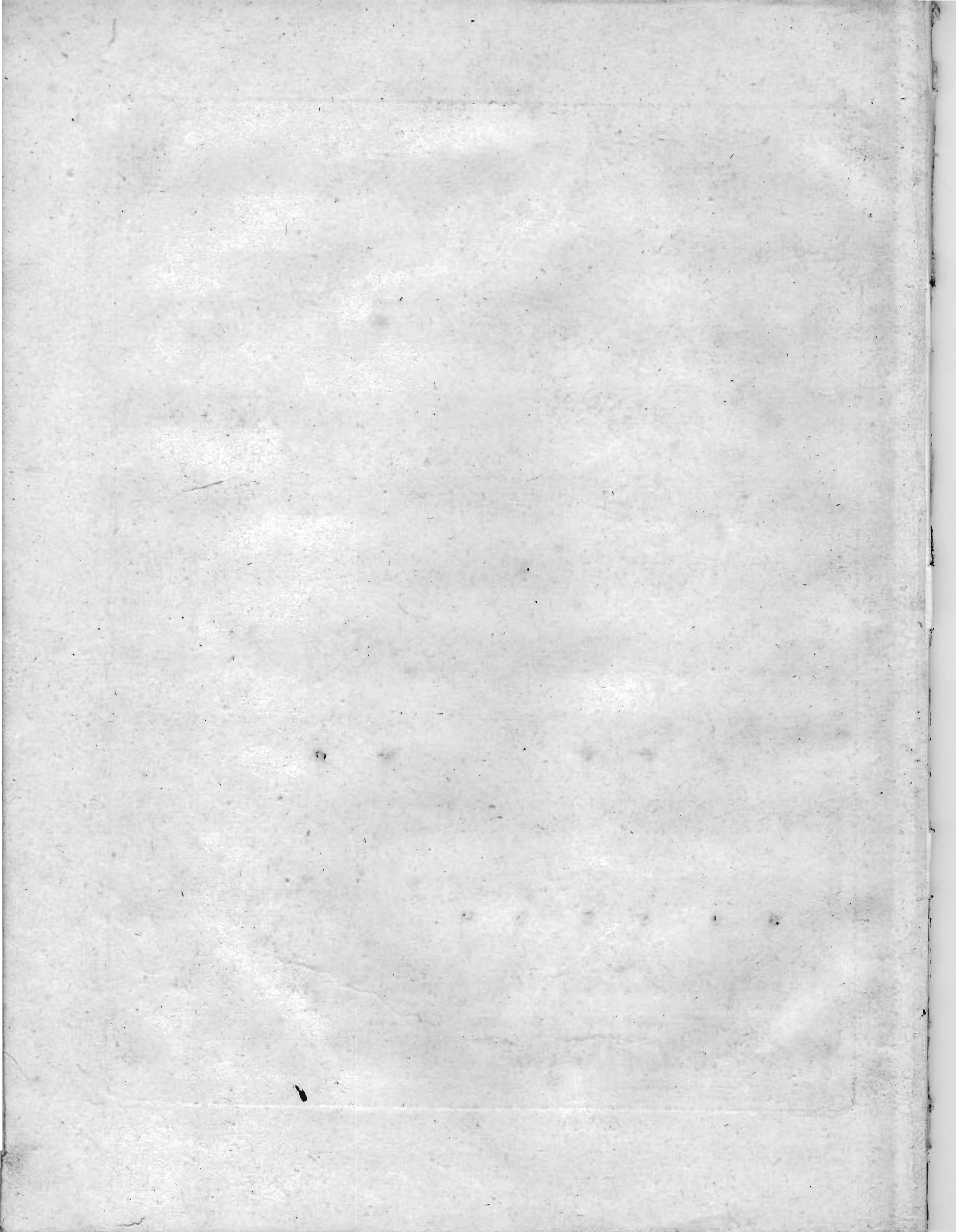

Violon
405782 10f.

6-a

TRIO

Pour le Forte-Piano

AVEC ACCOMPAGNEMENT

de Violon et Violoncelle obligé

Dédié à M^{lle}. LA ROCHE de Rouen

Par A. Boieldieu.

ŒUVRE 5.

Prix 7^{fr} 10^{ct}.

à Paris

Chez Aug^{te} LE DUC et C, Éditeurs et M^{ds} de Musique, Rue de la Loi, N^o 78,

près la Rue Faydeau.

TRIO

104

Violino

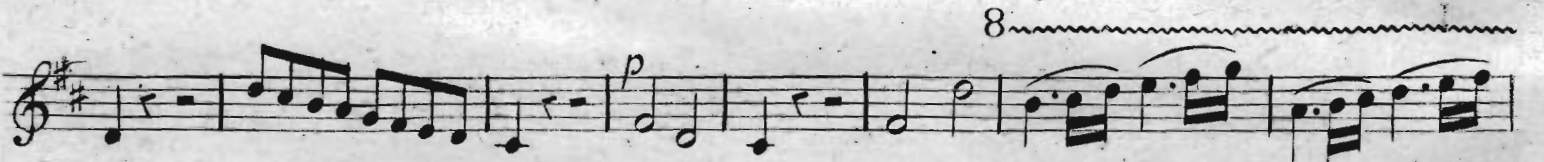

10/001

Violino

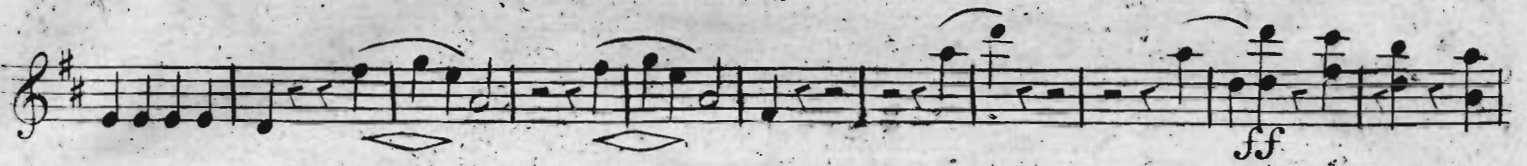

Lamantabile
con
espressione

segue at allegro

10601

6

Violino

Allegretto
con
spiritoso

107801

Violino

108

Basse
405782

6-B

TRIO

Pour le Forte-Piano

AVEC ACCOMPAGNEMENT

de Violon et Violoncelle obligé

Donné à M^{lle}. LA ROCHE de Rouen

Par A. Borel-dieu.

ŒUVRE 5.

Prix 7^{fr} 10^{ct}.

à Paris

Chez Aug^{te} LE DUC et C, Éditeurs et M^{ds} de Musique, Rue de la Loi, N^o 78,

près la Rue Paydeau.

103

Allegro Bassa

TRIO

f *p*
f
Dol.
pp
8
soli *p*
p
f

Basso

103

4

Basso

Lamantabile
con
espressione

Basso

Allegretto
con
spiritoso

segue at allegro

Basso

- Staff 2:** Continues the melodic line with slurs and fingerings (1, 2).
- Staff 8:** Features a diamond-shaped ornament and a melodic line.
- Staff 9:** Contains a *ppp* marking and a melodic line.
- Staff 10:** Includes a *p* marking and a melodic line.
- Staff 11:** Shows a melodic line with trills (*tr*) and slurs.
- Staff 12:** Continues the melodic line with slurs.
- Staff 13:** Ends with a *ppp* marking and a final melodic phrase.

