Dedicated to his Pupils.

APTOMMAS'

HARP JOURNAL

A

Repertoire of Music

Original & Selected from the Works of the most Eminent

HARP, PIANO FORTE AND ORCHESTRAL

COMPOSERS,

Adapted to the capacities of

Amateur Performers.

ISSUED IN MONTHLY NUMBERS

Each of which contains an Exercise and a Piece.

J.C. Pearson, N.Y.

NEW YORK, *Published by the* AUTHOR.

One Dollar a Single Copy. Yearly Subscription, Ten Dollars.

Entered according to Act of Congress A.D. 1856 by C.O. Clayton, in the Clerk's Office of the District Court of the Southern District of New York.

18

Deposited in Clerks Office So Dist. N.Y. Oct. 2. 1856.

EXERCISE I.

on the
SCALE.

Tempo moderato.

Ben marcato al fine.

APTOMMAS.

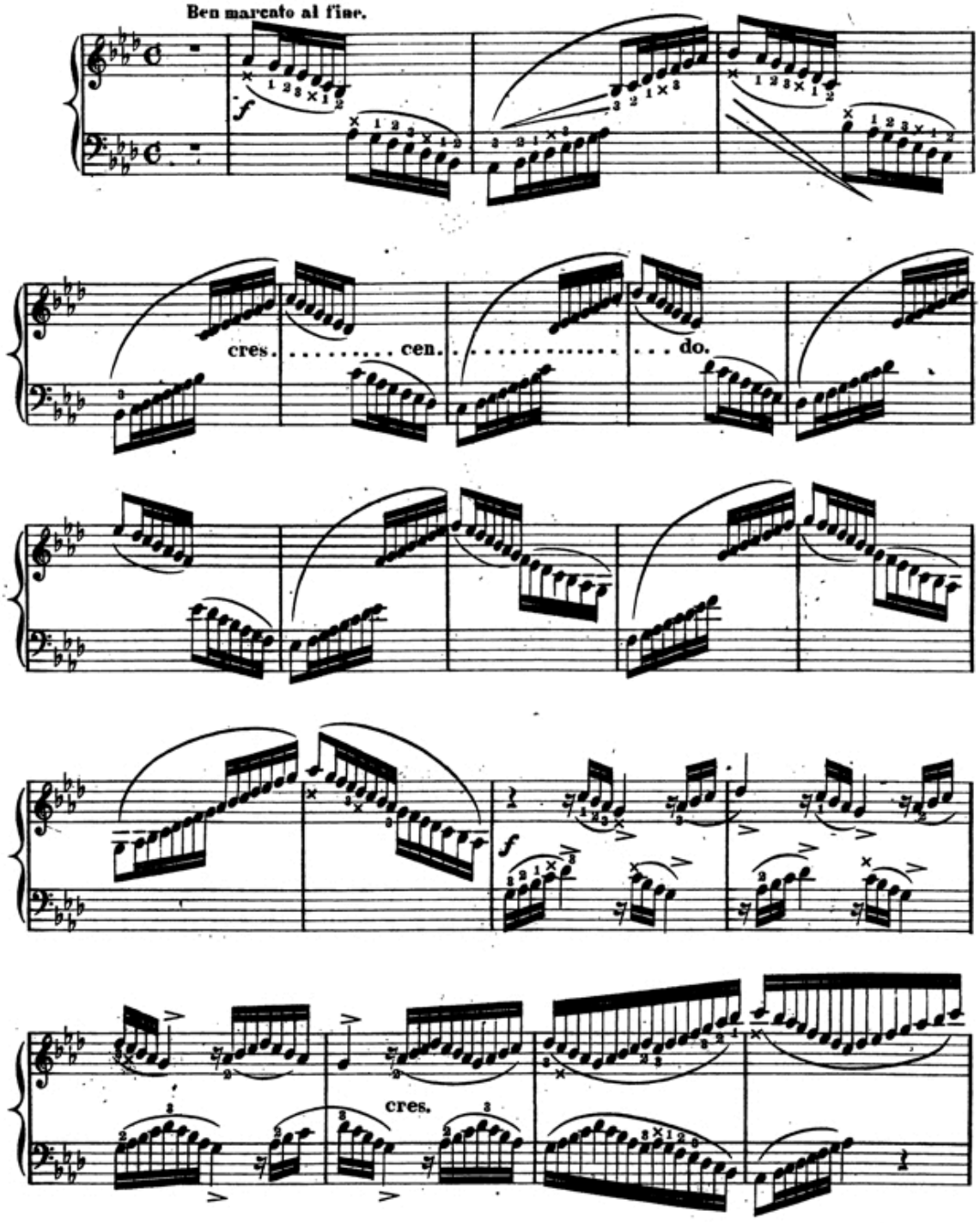

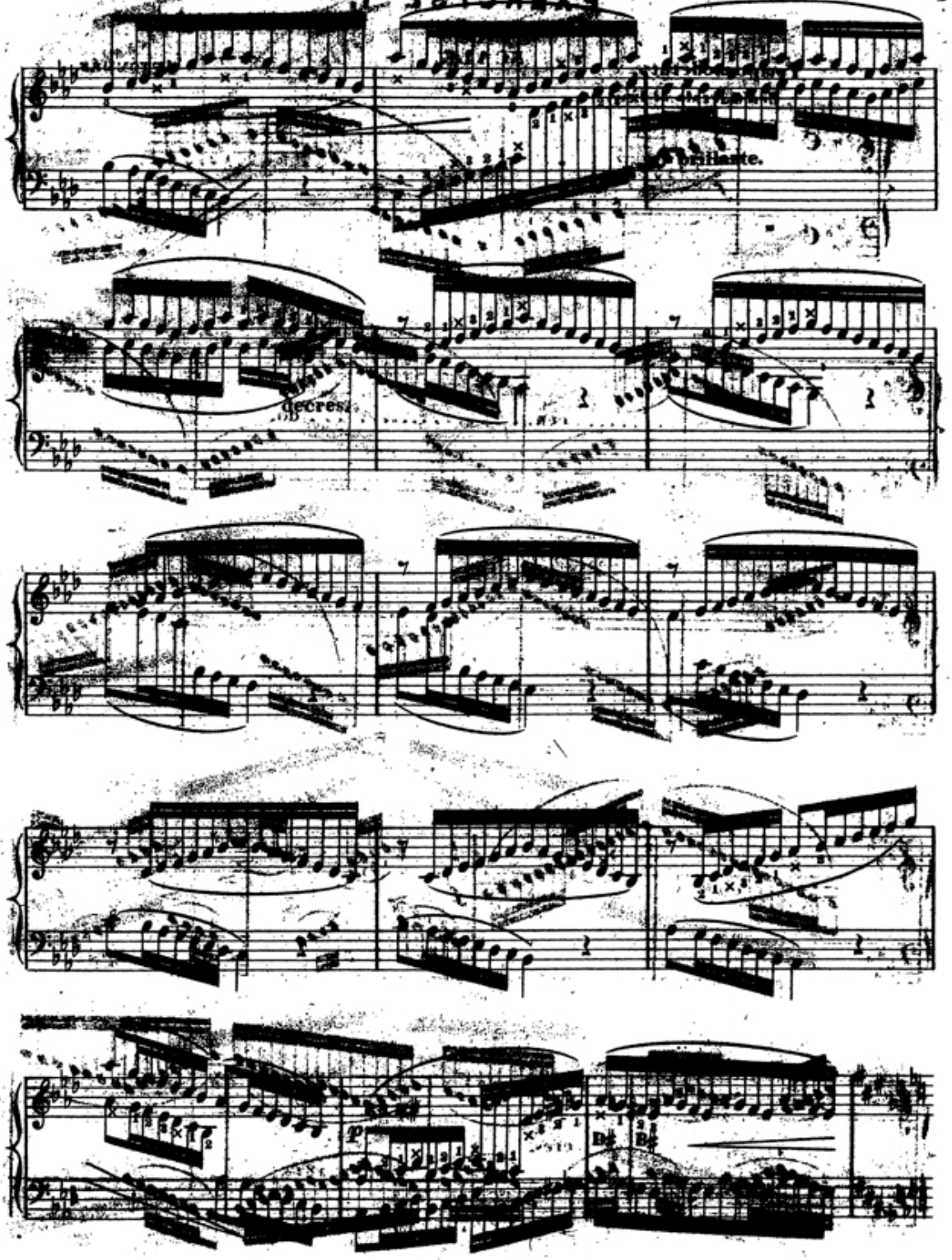
brillante.
decres.

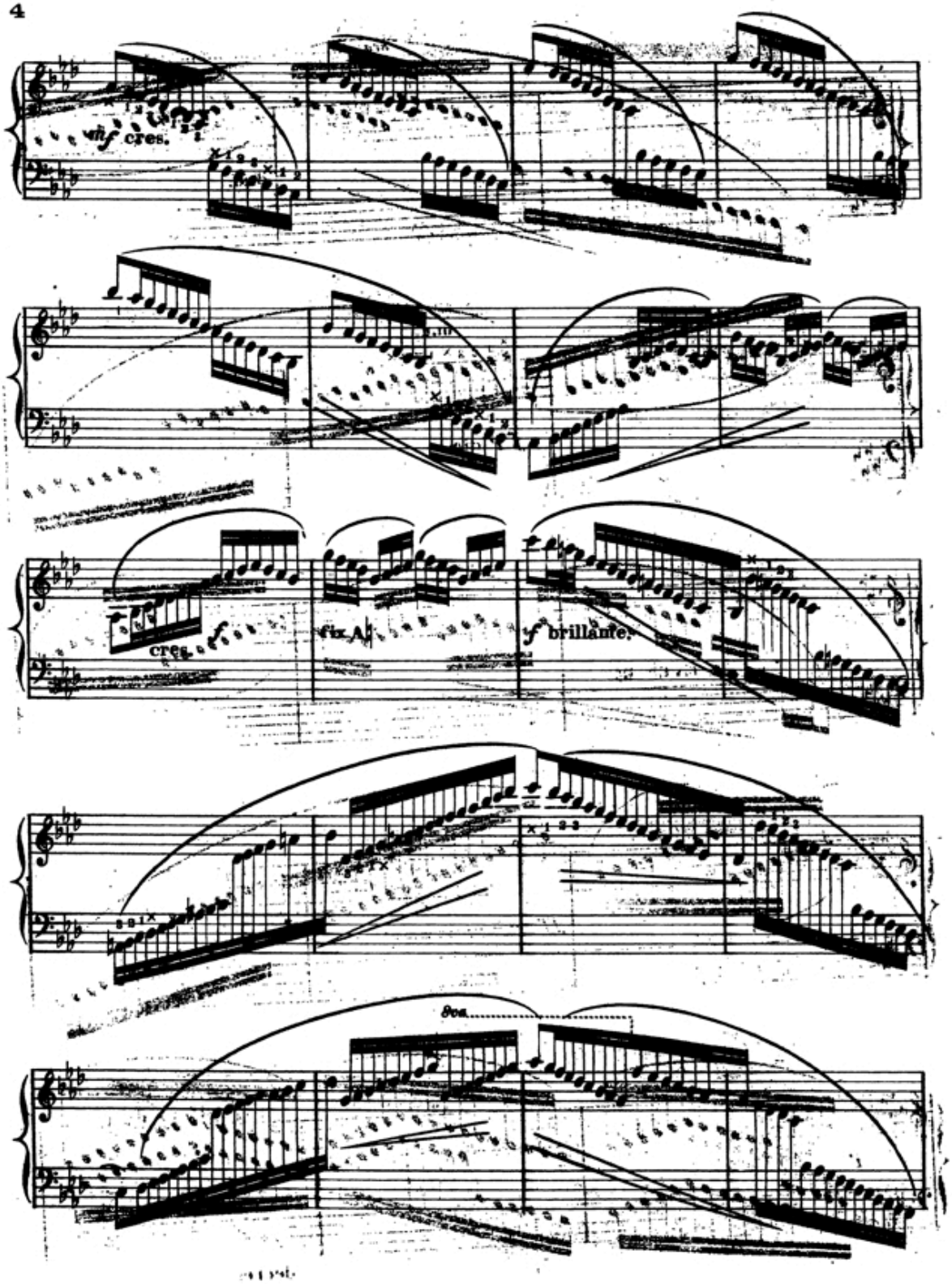
mf cres.
cres.
fix A
f brillante
8va

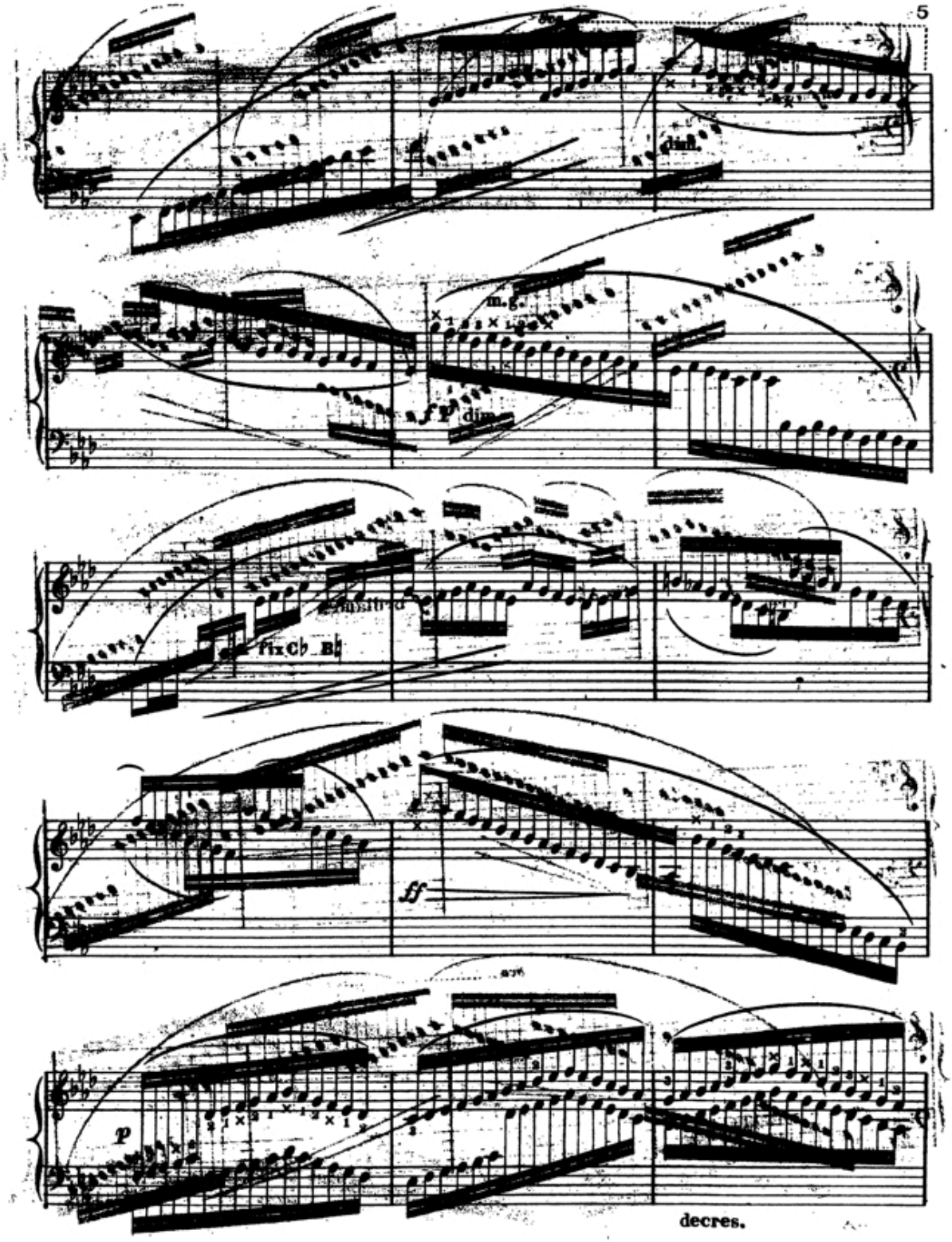
dim.
m.g.
f p dim.
fix C♭ B♮
ff
p
decres.

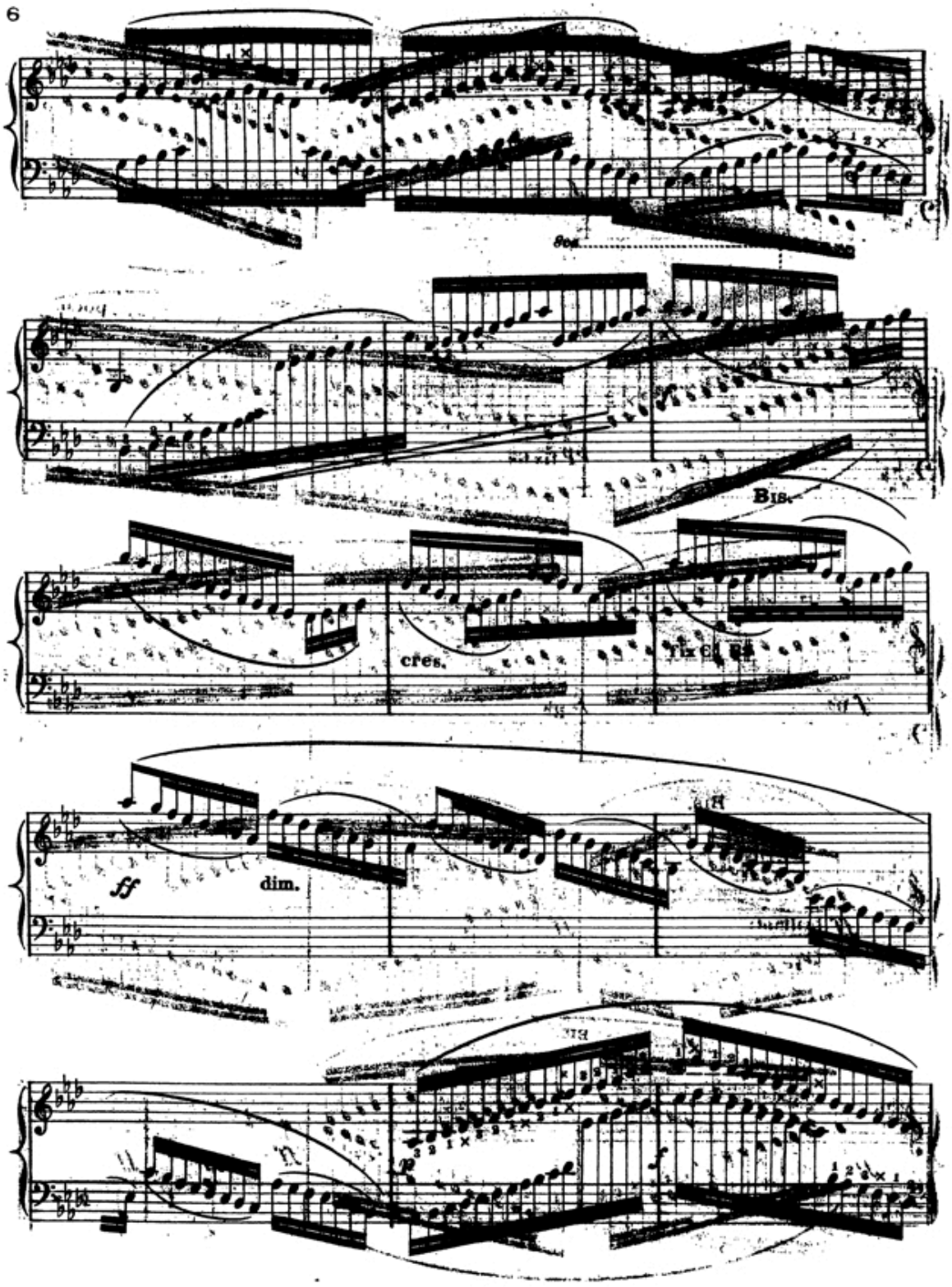
8va
Bis.
cres.
ff
dim.

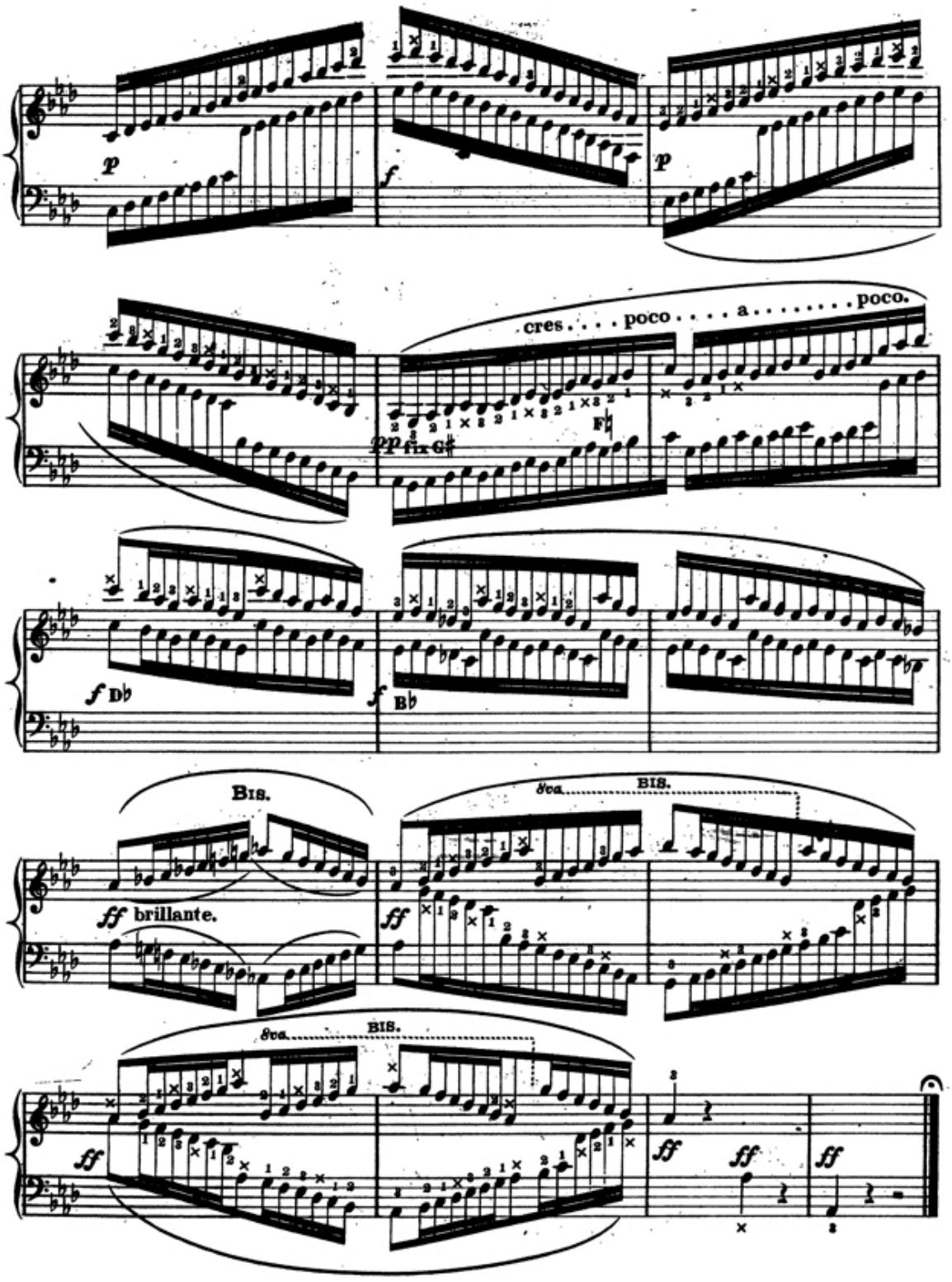
p
f
p
cres. . . . poco . . . . a . . . . . poco.
pp fix G♯
f D♭
f B♭
Bis.
ff brillante.
8va
BIS.
ff
8va
BIS.
ff
ff
ff