

Trente Deux

pour le Pianoforte

Louis van Beethoven

No 25

of 25

WIKS

The Ricordi and International Companies are Solely the U.S. Agents

Ricordi-Archibonni

Handwritten notes and signatures

Handwritten text on the right edge

Pianoforte

Allegretto.

1. Variation.

2. Variation.

The third variation system shows a change in texture, with more sustained notes and a different rhythmic feel compared to the previous variations.

21

*Allegro Vivo*

215

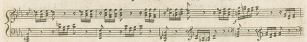
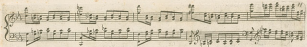

