

# PAMM 14

## Contrabaixo

Edição: Paulo Castagna

Fonte: AFV

# Valse-Scherzo

*A Quintiliano Nery Ribeiro*  
(1891)

Francisco Valle  
(1869-1906)

Allegro moderato

8 5 *p*

16

*sf*

23

*cresc.*

30

A *f*

37

B *pizz.*  
*p f p*

44

*arco pizz.*

51

59

65

79

C

86

93

100

D

117 **6** *pizz.*

129 **3** **4**

139 *sf*

147 **2** *sf* **2** *sf*

155 **2** **E** *f*

162 *dim.*

169 **2** *sf* **2** *sf*

177 **F** *Più mosso* *ff* *p* *pp*

184 **6** **17** **15**

222 **G**

*f*

230

*ff*

242

*dim.*

248 **H**

*pp*

253

259

280

*cresc.*

288 **I**

*mf*

311 *pizz.*  
*pp*

319 **J**  
Primeiro tempo 13  
*dim.* *p*

338 **K**  
11 10  
*p* *f*

363  
*p* *f*

369  
*p* *f*

375  
*ff*

381  
*p* *f*

387

387

*cresc.*

393

393

399

L

Più mosso

399

*ff*

403

403

407

407

*dim. poco a poco*

*< sf*

411

411

*p*

*sf*

*pp*

416

M

416

4

18

*mf*

441

441

8

10

*p*

465

*p* *cresc.*

473

*p* *sf* *p* *sf*

481

*p* *cresc.*

489

*p* *sf* *p*

495

*sf* *cresc.*

501

*f*

507

513

**N**

*ff*

521

528

535

541

O

549

557

573

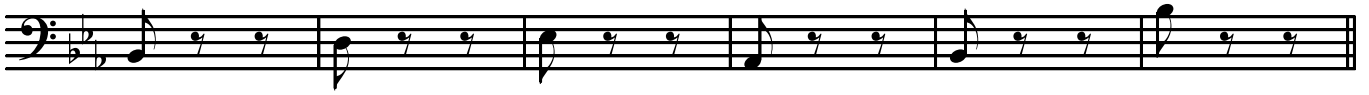

579

**P**

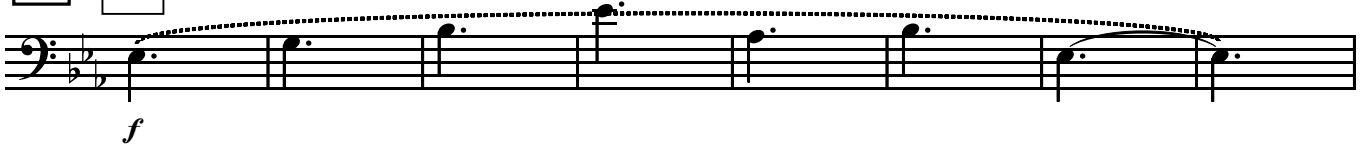

587

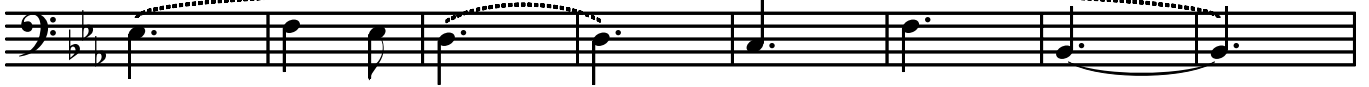

595

603

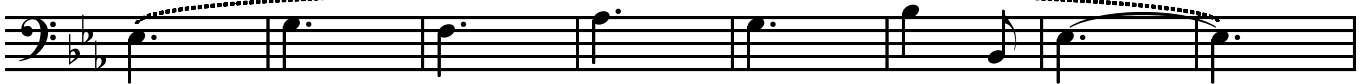

611

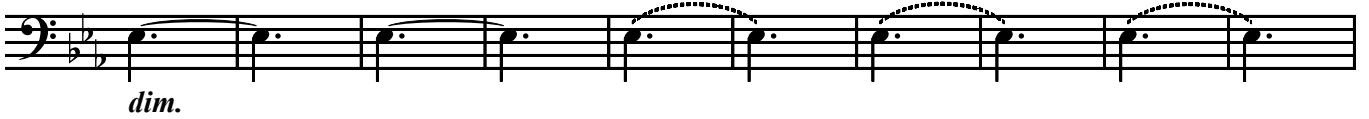

621

**Q**

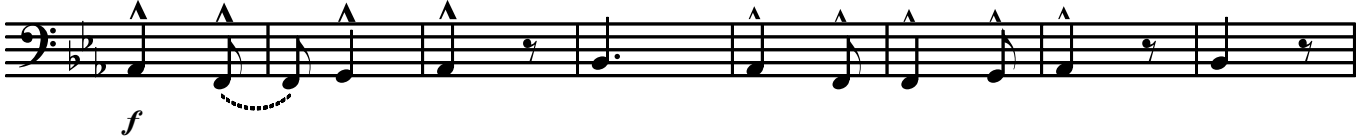

629

**Più mosso**

7

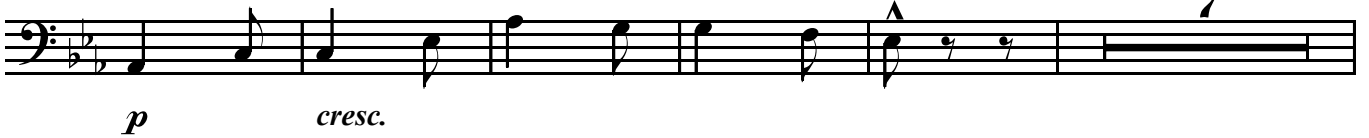

641

648

655

662

Ritardando

