

Douze

EXERCICES

ou Etudes

Pour les

VIOLONCELLE

Composés

PAR

J. J. F. DOTZAUER.

Œuvre 54.

Prix : 6^s.

à Paris

*Chez RICHALTI, Editeur des Œuvres de Paris et Ries,
Boulevard Poissonnière, N.º 16, au 1^{er}*

1572. R.

Andante cantabile.

Ex. 1.

Allegro.

Ex. 2.

Allegro non tanto.

Ex. 3.

- Staff 3: Continues the melodic line with slurs and fingerings.
- Staff 5: Contains a double bar line with 9 and 8 below it, and continues with slurs and fingerings.
- Staff 7: Continues with slurs and fingerings.
- Staff 8: Includes a '+' sign above a note.
- Staff 9: Continues with slurs and fingerings.
- Staff 10: Ends with a double bar line and a final cadence.

Andante.

Ex. 4.

Allegro.

Ex. 5.

Allegro.

Ex. 6.

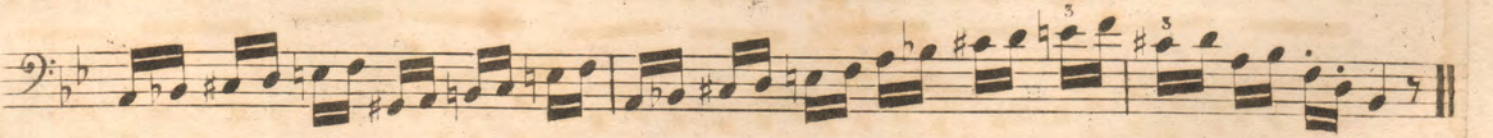
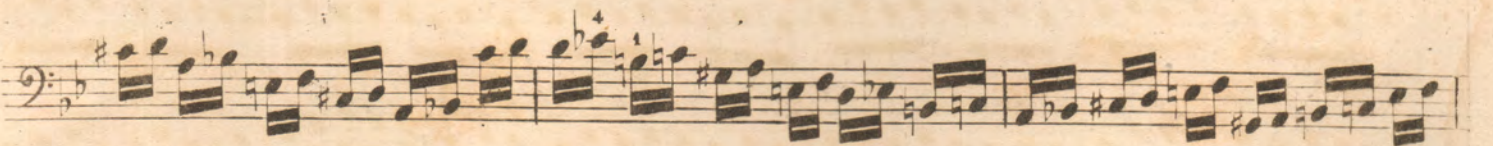
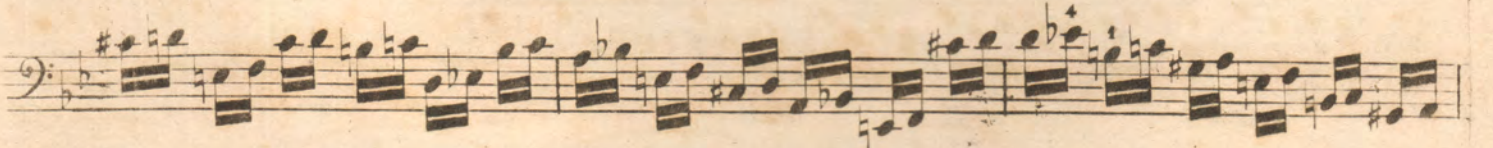
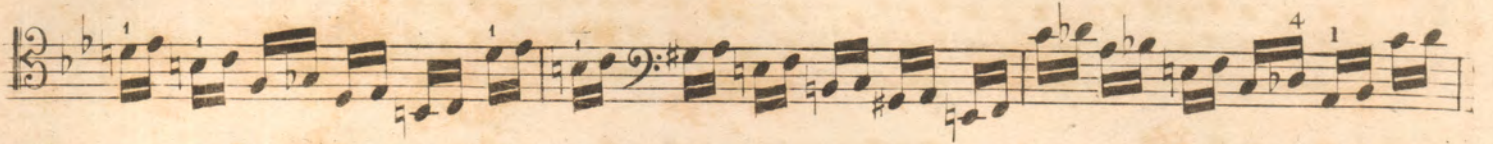

Andante

Ex. 7.

Allegro.

Ex. 8.

Adagio.

Ex. 9.

ad libitum.

a Tempo.

Pizz.

Pizz.

Allegro.

Ex. 10.

Allegro.

Rx. 11.

Allegro non troppo.

Ex. 12.
