

A SELECTION of
Scotch, English, Irish,
and Foreign AIRS.
Adapted for the FIFE,
VIOLIN, or German FLUTE
Vol. II.

Humblly Dedicated,
to the Volunteer and Defensive BANDS
of GREAT BRITAIN
and IRELAND.

Printed & Sold by JAS. AIRD.
GLASGOW.

Selection of Scotch & English Vol. I. & Cum mungo Strathpeper vs. 51 Corris 2^d Lot of Harpichord Sonatas 7/6 & Guitar Lessons in 2 parts 2/ Recenagles Scotch Airs for the Harp 4/

J. Johnson del.

My Love Sh'e's but a Lassie yet. *w*

1

Marias Frolick.

2

Behind the Bush in the Garden.

3

2

A German Quick March.

Jockey to the Fair.

1st Turks March.

6

2^d Turks March.

7

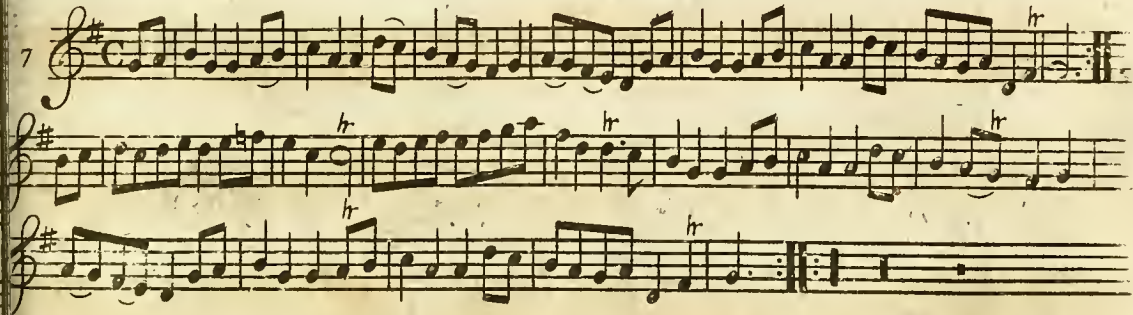

The Barring of the Door.

8

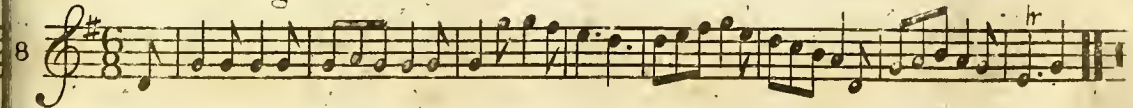

3
Mc Crae's Fancy.

9

The Capuchin

10

Tadie's Wattle.

11

Donald Couper and his man

5

Lafs gin ye loe me tell me now.

Maggy's Wame is fu I true.

Quick March 2^d Battⁿ of Royals.

15

To the Weaver gin ye go.

16

The Peacock.

17

Kilycrankie.

Chester Castle.

The tenth of June.

The Rakes of Mallo.

I wish you a merry new Year.

A Bonny Lafs to marry me.

23

The Stewards Lodge Song.

24

Quick Step 25th Regt

25

(2) R. Vell. 2d

Shammie Breeches.

26

Drops of Drink.

27

French Taptoo.

28

O'er the Hills and far awa.

Irish Lasses.

Over the Water to Charlie.

31

Miss Jamieson's Jig.

32

A Trip to Clumber.

A Trip to Clumber. For the Ger:Flute.

Rofette. Quick Step.

I wish I may die if I do.

36

Andrew and his Cutty Gun.

37

One staff of music in treble clef, key of D major (one sharp), and 2/4 time. The music features a single melodic line with eighth and sixteenth notes, including some beamed eighth notes and a double bar line.

2^d Quick Step 2^d Battⁿ Royals.

38

Loch Nefs.

Cotillon.

The merry Plowman.

Joseph's Frolick.

42

The Whigs of Fife

43

Stumpie.

44

Cap^t Rofs's Reel.

The Weazle.

Neopolitan Threethers.

The Millers Daughter.

48

La Polonese.

49

A Favourite Strathspey.

Quick Step 45th Reg^t

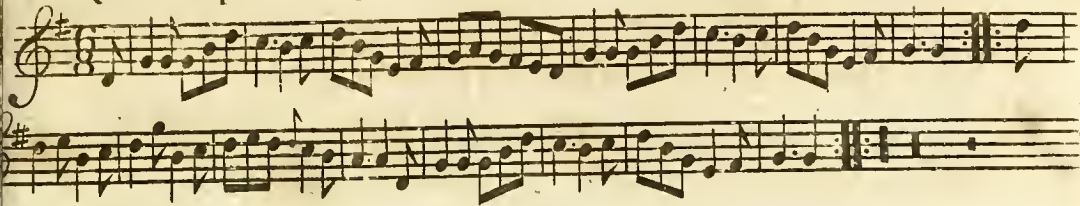

Johnny Cope.

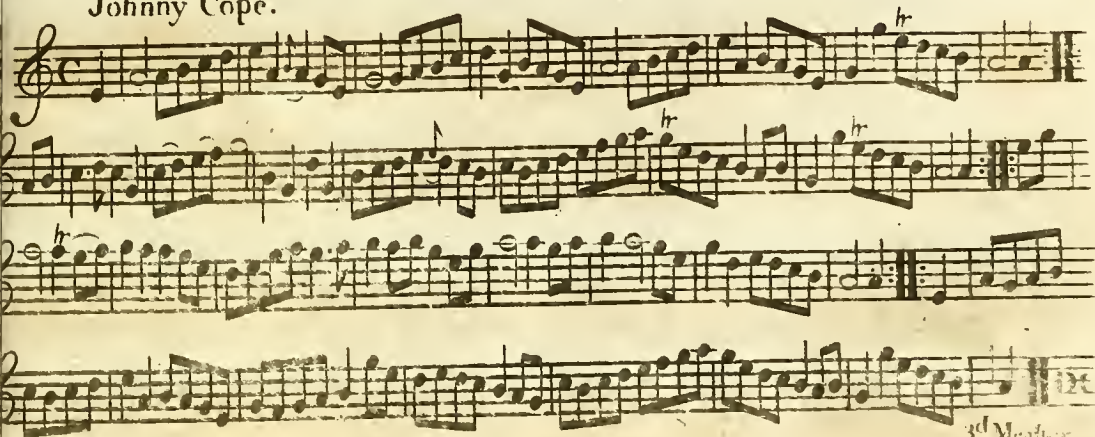

Jackson's Dream.

53

Sussie.

54

Quick Step South Fencibles.

55

The Auld Man ill ne'er die.

21

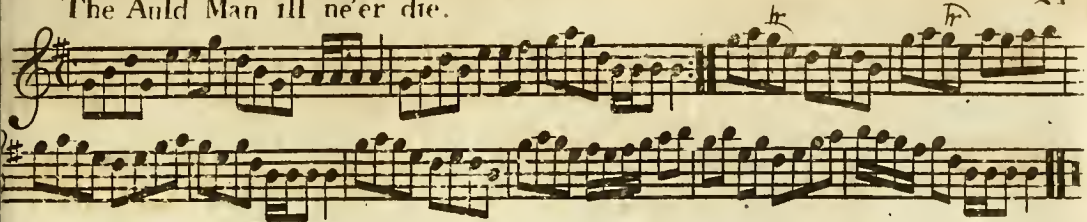

An ye had been where I hae been.

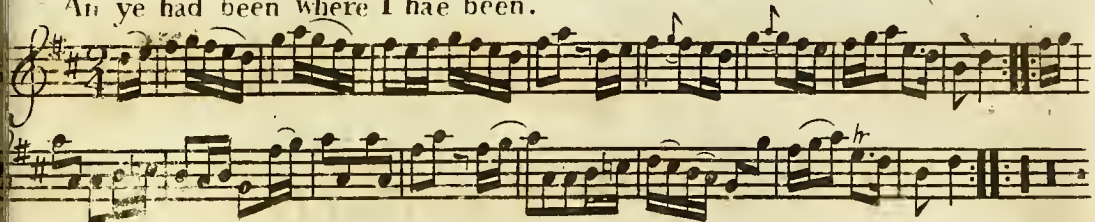

Just as I was in the morning.

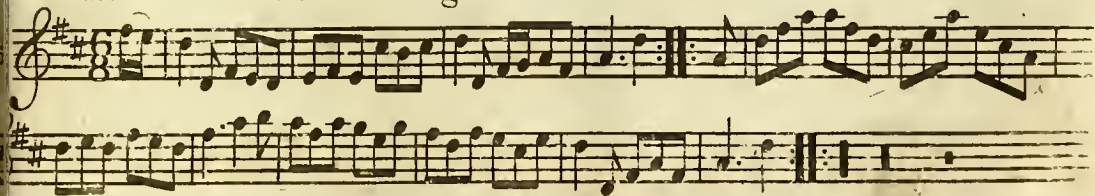

Quick March 1st Battⁿ Royals.

To danton me.

Shurleys fancy.

61

The Spa.

62

D. C. p. o

24 Betsy Bell and Marry Gray

63

Le Fette De Village

64

The Merry Meeting.

65

Pady's Resource. for the Ger: Flute.

A Favourite Highland Quick Step. 73. Regt

(2) V. 2^d D.

26 Major John Bruce's Quick Step.

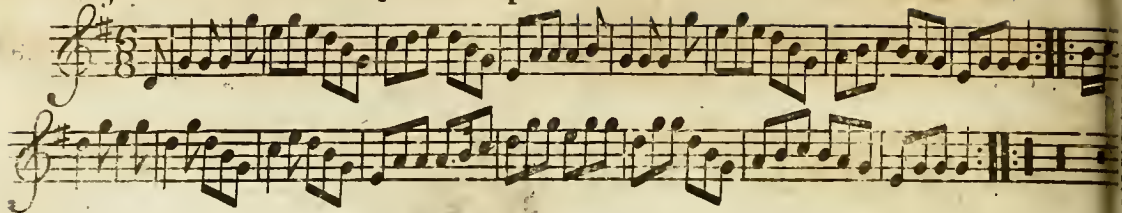

Standy oer the Lee.

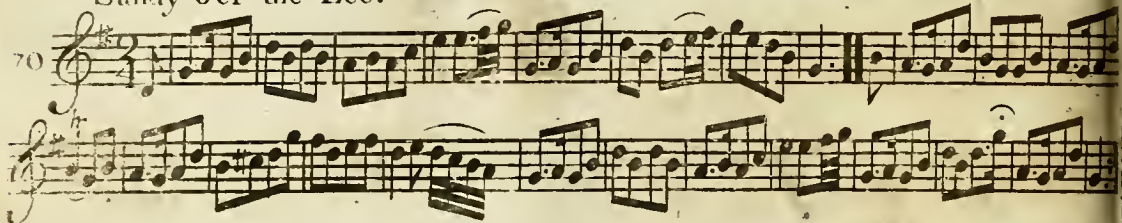

Sailor Laddie.

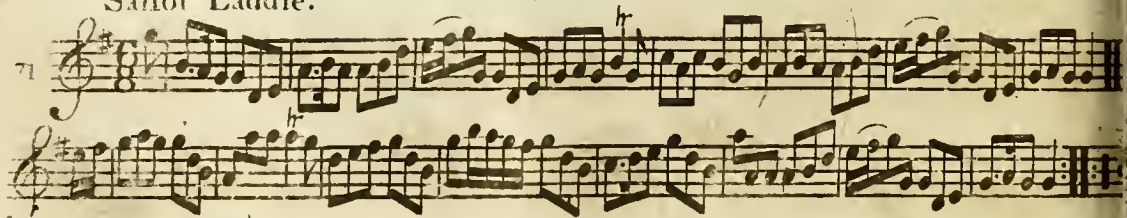

The ale Wife and her Barrel.

27

Black Jock.

Mount your Baggage.

Parlaw. a German Tune.

75

76

77

Cotillon.

La Counterfaiite.

When she came ben she bobed.

The Bonny Lass of Livingston.

Quick Step 40th Reg^t

Staten Island Hornpipe.

Notingham Cattle.

34

Tit for Tat.

5

Jenny Nettles.

6

Iv gat Rub her o'er wi' Straw.

The merry Girls of York. . Danced by Aldridge.

The Merry Girls of York.

For the Violin.

33

9

Quick Step 10th Regt.

The Jubilee.

(2)

The Laïses of Melrofs.

92

Poor a purse but routh o' Credit.

93

Well a go to Kelfo.

94

The Inverness Scots Measure.

When I follow'd a Lads.

Tail Toddle

97

98

Kiss me fast my mothers coming.

99

La Rosalia.

The Marquis of Huntleys Reel.

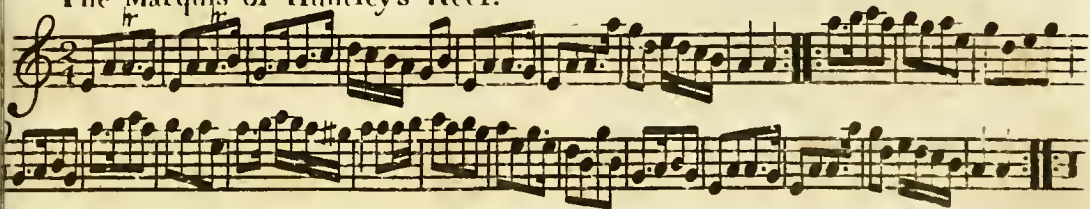

The Button Hole.

38 Aldridges Dance.

103

Lady Harriot Hope's Reel.

104

The Hemp Dressers.

105

3^d Quick March 15th Reg^t

Quick Step 26th Reg^t

Quick Step 12th Reg^t

Bonny Charlie.

109

This section contains three staves of music for the piece 'Bonny Charlie'. The first staff begins with a treble clef, a key signature of one sharp (F#), and a common time signature (C). The music consists of a continuous sequence of eighth and sixteenth notes. The second and third staves continue this melodic line with similar rhythmic patterns. The third staff concludes with a double bar line and repeat dots.

Singue.

110

This section contains three staves of music for the piece 'Singue'. The first staff begins with a treble clef, a key signature of one sharp (F#), and a 6/8 time signature. The music features a mix of eighth and sixteenth notes. The second and third staves continue the melody. The third staff ends with a double bar line and repeat dots.

Duncan Gray.

The Pantheon.

Nottingham Races.

(2)

The Ruffians Rant.

114

Quick Step 55th Reg^t

115

Prince Ferdinands Quick Step.

6

1. 2. 43

Quick Step 2^d Regt.

7

Giga.

8

44 Johnny Macgill.

119

Quick Step 13th Reg!

120

Boyne Water.

121

Because he was a bonny Lad.

45

22

Blow Zabella.

23

Cotillon.

24

Rofs Castle.

125

The Bucket.

126

Linnen Hall.

127

Maggy Lawder

The Feathers

The Milk Maid

130

Chorus Jig.

131

O gin ye were dead Gude-man. For the Ger. Flute.

Lovely Mally.

The Bonton.

120 The Killworth Volunteers Quick March.

Campbell's Allemande.

Dublin Volunteers Quick March.

51

Oak Stick.

Marche Françoise.

52 New york Girls.

140

D Capo

Sweetest Laisie.

141

Little Skirmish.

142

The Good thing.

53

The Lillie.

Wilkes's Release or Quick March 48th. Regt

54 The Braes of Aughtertyre.

146

And will you be.

147

Saw ye Johnny Coming co the.

140

Why should I not like my Love.

55

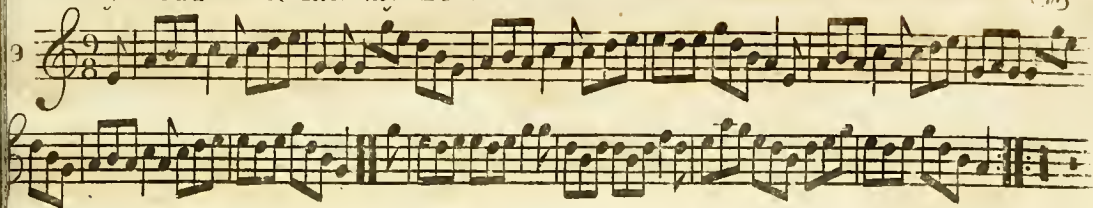

Symon Brodie.

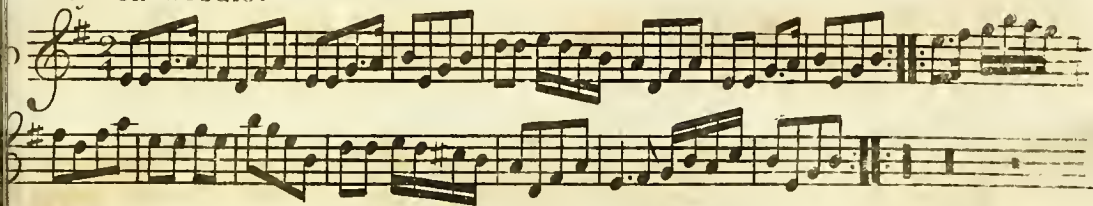

La Rochelle.

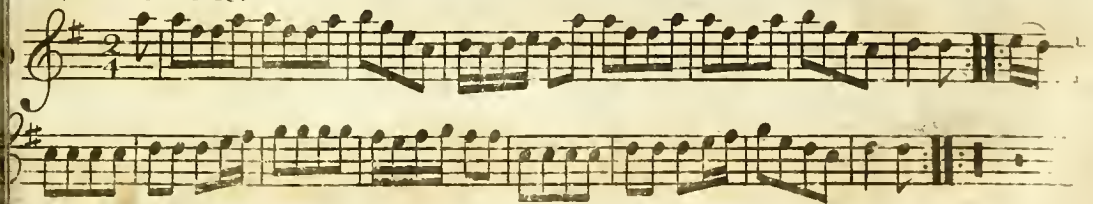

56 The 11th of October.

152

La Bifsette.

153

Genl Carleton's Quick March.

57

Gallway Girls.

Huppy Clown.

58 2^d Quick March 10th Regt!

157

The Auld Man's Mure's dead.

158

Love and Opportunity.

(2)

Matthew Briggs.

O La my Dear.

West India.

The Flight.

60 Eppie M^c Nabb.

163

66

On dit qu'il a quinze ans.

64

Da Capo

67

The Brothers.

65

68

Moar Nein I Giberlan.

61

56

1st 2^d 1st 2^d

John Anderson my Jo.

For the Ger:Flute.

67

John Anderson my Jo:

For the Violin or Fife.

Aire de l'Opera Francoise.

The Drunken Drummer.

170

Woo'd and Married and a'

171

Drub the Rogues.

172

61 Peep of Day.

173

A Trip to Sligo.

174

Calimbe.

West India.

175

This is not my Ain Houfe

65

176

Oak Stick.

New Way.

177

Batchelors of every Station.

178

I Voll. 2!

66 The Savage Dance with Variations

179

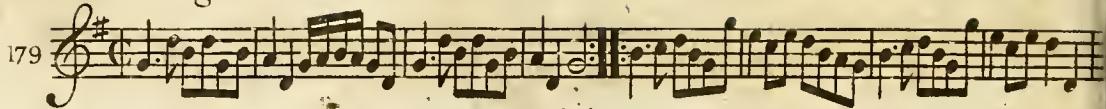

Variations

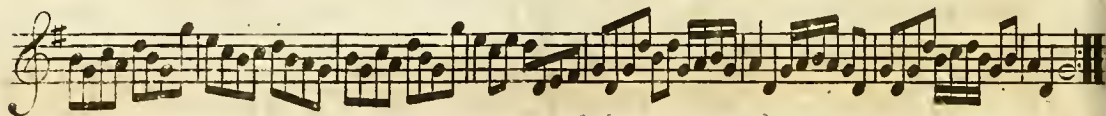
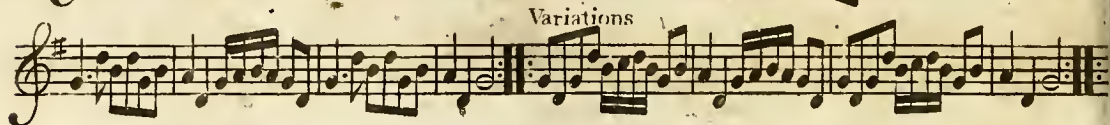

The Buffoon Dance.

180

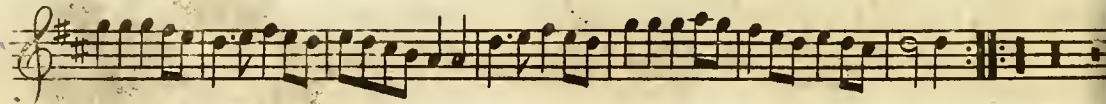
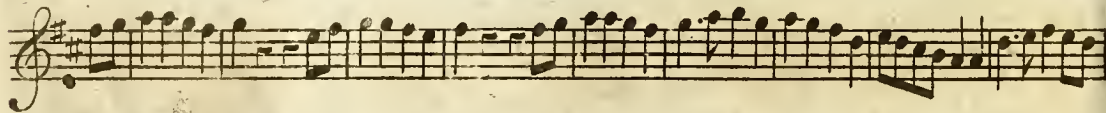
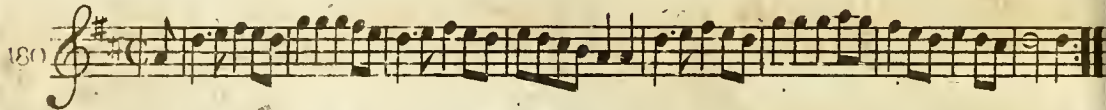

Braes of Balwhedar.

67

181

The Sows Tail to Geordie.

182

68 Quick March East York Militia.

183

Da Capo

Sweet-Willy O.

184

(2)

Double Kisses.

185

The Doctor.

186

The Parting Kifs.

87

O My Dearie an thou die.

188

The Humours of Graignamanoch.

189

(2)

The High way to Dublin.

A New Sett.

73

190

Miss Sackvile's Fancy.

191

72 O'er the Muir to Maggy.

192

A Friend in Need.

193

The Spinning Wheel.

194

Sir John Malcolm.

73

95

Unanimity

96

The Sutors of Selkirk.

97

K Voll. 2^d

Duke of Perth's Reel.

198

The Farewell.

199

Good' Night and Joy be wi' you all.

200

(2.)

The End of Voll. 2^d

INDEX.

A Bonny Lass to marry me	N ^o 23
A Trip to Clumber	33
Andrew and his Cutty Gun	37
A Favourite Strathspey	50
An ye had been where I hae been	57
A favourite Highland Quick March	} 68
73 ^d Reg ^t	
Aldridges Dance	103
And will you be	147
Aire de l'Opera Francoise	169
A Trip to Sligo	174
A Friend in need	193

B

Behind the Bush in the Garden	3
Betsy Bell and Mary Gray	63
BlackJock	73

Bonny Charlie	N ^o 109
Boyne Water	121
Because he was a bonny Lad	122
Blow Zabella	123
Braes of Aughtertyre	146
Batchelors of every station	179
Buffoon Dance	190
Braes of Balwhedar	181

C

Chester Castle	138
Cotillon	140
Capt. Rosses Reel	145
Capt. John Bruce's Quick Step	69
Cotillon	78
Cotillon	124
Chorus Jig	131

Campbells Allemande N^o 136
 Calumbe 175

D

Donald Couper and his Man 12
 Drops of Drink 27
 Duncan Gray 111
 Dublin Volunteers Quick March 137
 Drub the Rogues 172
 Double Kisses 185
 Duke of Perth's Reel 198

E

Eppie M^c Nabb 163
 East York Militia Quick Step 183

F

French Taptoo 28
 Fy Gar Rub her o'er wi' Straw 87

G

German Quick March 4
 Giga 118

Gen! Carleton's Quick March N^o 154
 Galway Girls 155
 Good Night and Joy be with
 you all } 200

H

Hemp Dressers 105
 Happy Clown 156
 Humours of Graignamanock 189
 Highway to Dublin a new Sett 190

I

Jockey to the Fair 5
 I wish you a merry new year 22
 Irish Lasses 30
 I wish I may die if I do 36
 Joseph's Frolick 42
 Johnny Cope 52
 Jackson's Dream 53
 Just as I was in the morning 58
 Jenny Nettles 86

Inverness Scots Measure - - - N^o 95
 Johnny M^c Gill - - - - - 119
 John Anderson my Jo - - - - - (167
 - - - - - (168

K

Killycrankie - - - - - 18
 Kiss me fast my Mother's coming - - 99
 Kilworth Volunteer's Quick March - 135

L

Lass gin ye loe me tell me now - - 13
 Lochness - - - - - 39
 La Polonese - - - - - 49
 La fetè de Village - - - - - 64
 La Counter faite - - - - - 79
 La Rosalia - - - - - 100
 Lady Harriot Hope's Reel - - - 104
 Linnen Hall - - - - - 127
 Lovely Mally - - - - - 133
 Little Skirmish - - - - - 142
 La Rochelle - - - - - 151

La Bisette - - - - - N^o 77
 Love and Opportunity - - - - - 153

M

My Love she's but a Lalsie yet - - - 1
 Maria's frolick - - - - - 2
 M^c Crae's Fancy - - - - - 9
 Maggy's wame is fu I true - - - 14
 Miss Jamieson's Jig - - - - - 32
 Merry Plowman - - - - - 41
 Mount your baggage - - - - - 74
 Merry Girls of York - - - - - 88
 Marquis of Huntley's Reel - - - 101
 Maggy Lauder - - - - - 125
 Marche Francoise - - - - - 135
 Mathew Briggs - - - - - 165
 Moar Neine J Giberlan - - - - 170
 My Dearie an thou die - - - - 175
 Miss Sackvile's Fancy - - - - - 178

N

Neopolitan Threshers	N ^o 47
Nottingham Castle	84
Nottingham Races	113
New York Girls	140

O

O'er the hills and far away	29
Over the Water to Charlie	31
O gin ye were dead Gudeman	132
Oak Stick	138
O La my Dear	161
On dit qu'a quinze ans	164
Oak Stick new way	177
Oer the Muir to Maggy	192

P

Pody's Resource	166
Parlalaw	167
For a purse but routh o' Credit	75
Prince Ferdinand's Quick Step	93
Peep of Day	116
	173

Q

Quick March	2 ^d Batt ⁿ of Royals N ^o	15
	25 th Reg ^t	25
2 ^d	2 ^d Batt ⁿ of Royals	38
	45 th Reg ^t	51
	1 st Batt ⁿ of Royals	59
	23 ^d Reg ^t	76
	33 ^d Reg ^t	77
	40 th Reg ^t	82
	10 th Reg ^t	90
	44 th Reg ^t	98
3 ^d	15 th Reg ^t	106
	26 th Reg ^t	107
	12 th Reg ^t	108
	55 th Reg ^t	115
	2 ^d Reg ^t	117
	13 th Reg ^t	120
2 ^d	10 th Reg ^t	157

R

Rakes of Mallo	N ^o 21
Rosette Quick Step	35
Ruffian's Rant	114
Rofs Castle	125
S	
Shammie Breeches	26
Stumpie	44
Suly	54
South Fencible's Quick Step	55
Shurley's fancy	61
Sandy o'er the Lee	70
Sailor Laddie	71
Staten Island Hornpipe	83
Siugue	110
Sweetest Lalsie	141
Saw ye Johnny coming co the	143
Symon Brodie	150
Savage Dance with Variations	179
Sweet Willy O	184

Sir John Malcolm	N ^o 195
T	
1 st Turks March	6
2 ^d D ^o	7
The Barring of the door	8
The Capuchin	10
Tadies Wattle	11
To the Weaver gin ye go	16
The Peacock	17
The tenth of June	20
The Steward's Lodge Song	24
The Whigs of Fife	43
The Weazle	45
The Miller's Daughter	49
The Auld man 'ill ne'er die	56
To danton me	60
The Spa	62
The Merry Meeting	63
The Ale Wife and her barrel	72

The Bonny Lads of Livingston - N ^o 81	The Sow's tail to Geordie - - - N ^o 182
Fit for Tat - - - - - 85	The Doctor - - - - - 186
The Jubilee - - - - - 91	The Parting Kiss - - - - - 187
The Lasses of Melrofs - - - - - 92	The Spinning Wheel - - - - - 194
Tail Toddle - - - - - 97	The Sutors of Selkirk - - - - - 197
The Button hole - - - - - 102	The Farewell - - - - - 199
The Pantheon - - - - - 112	U
The Bucket - - - - - 126	Unanimity - - - - - 196
The Feathers - - - - - 129	W
The Milk Maid - - - - - 130	When she came ben she bobbed - - - 80
The Bon Ton - - - - - 134	We'll a go to Kelfo - - - - - 94
The Good thing - - - - - 143	When I follow'd a Lads - - - - - 96
The Lillie - - - - - 144	Wilkes's Release or Quick Step } - 145
The 14 th of October - - - - - 152	48 th Reg ^t - - - - - }
The Auld Man's Mare's dead - - - 158	Why should I not like my Love - - 149
The Flight - - - - - 162	Woo'd and Married and a. - - - 171
The Brothers - - - - - 165	
The Drunken Drummer - - - - - 170	
This is not my Ain house - - - 176	

(2)

FINIS.