

1st Viola Concerto in C minor

April 24, 1970

Danny Simpson

① **THEME I**

C minor

VIOLA

* ③ acc. Full Dim

VIOLA

③ C minor

②

Danny Simpson

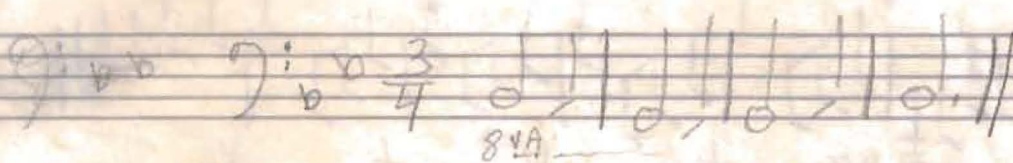
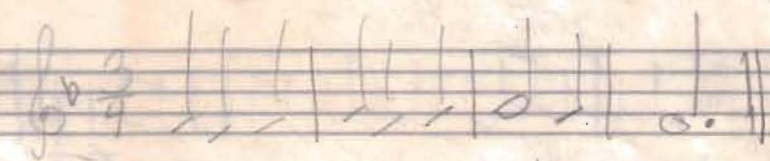
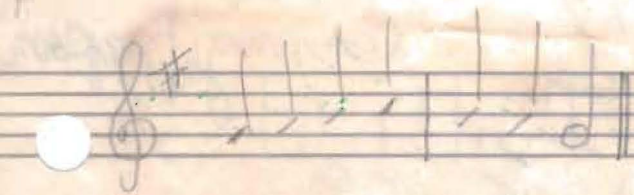

A	B	C	D	E	F	G	H	I	J	K	L	M	N	O	P	Q	R	S	T	U	V	W	X	Y
1	2	3	4	5	6	7	8	9	10	11	12	13	14	15	16	17	18	19	20	21	22	3	4	5
																						2	6	

1st VIOLA CONCERTO IN C MIN

APRIL 24, 1970
25
Danny Simpson

NCA With Motion (approx) ³⁰ "Revenge"

Revision Sept 17, 1971

Kweema

Dec 25, 1971

P63

Concerto in C minor "Lacaya"

Danny Simpson
10/22/70

Modulating left hand

Blank musical staves for notation, consisting of three staves (bass, treble, and bass clefs).

VCA With Motion (approx) ³⁰ "Kaleidoscope"

Revision Sept 17, 1971

Kocanya
Lacoza

Dec 25, 1971
Dec. 25, 1971

PG 3

La Coza

Daniel Leo Simpson
April 1970
Tucson, AZ

Andantino ♩ = 108

Viola

Piano

p cresc. *mf* *mf*

5 *poco rit.* // *a tempo* ♩ = 108

p cresc.

p cresc.

10

mf

mf

14

mf *cresc.*

18

f *rit.*

23

con brio ♩ = 112

mf *cresc.*

28

f

mf

32

p *cresc.*

p *cresc.*

36

f

f

40

43 **meno mosso**

47 **meno mosso** 1. || 2. **più adagio**