Л. БЕРТИНИ

(1798—1876)

Op. 149

ДВАДЦАТЬ ЧЕТЫРЕ ЭТЮДА

для фортепиано в 4 руки

ГОСУДАРСТВЕННОЕ
МУЗЫКАЛЬНОЕ
ИЗДАТЕЛЬСТВО

МОСКВА 1933

24 Этюда

Secondo

35-6571

А. БЕРТИНИ Соч. 149

Andante

Этюд I

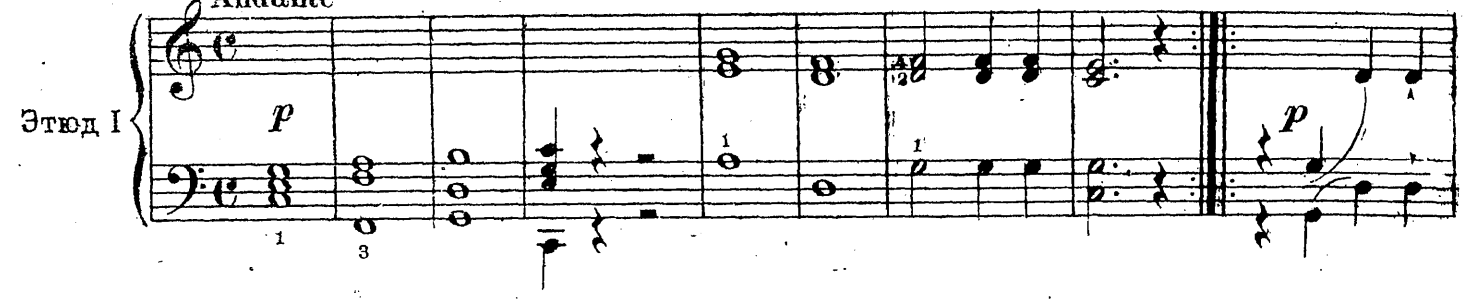

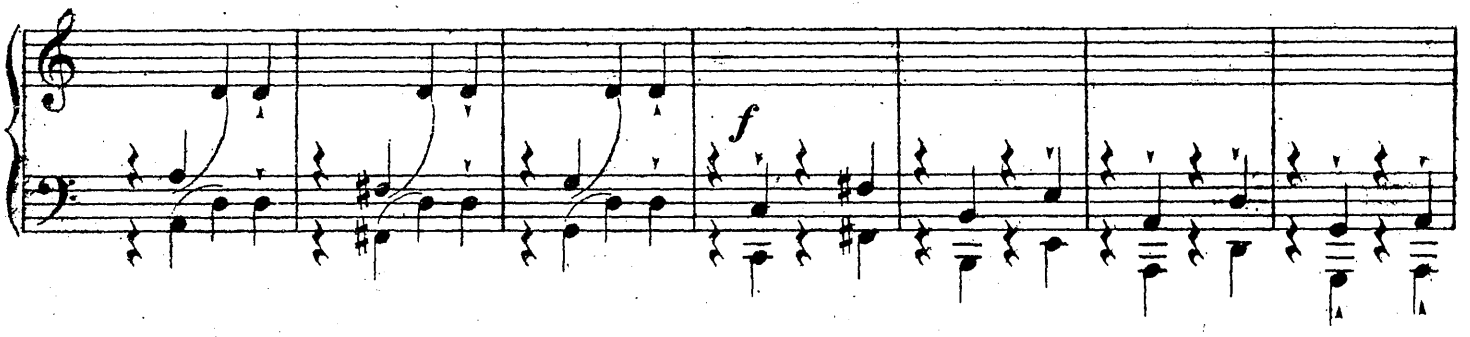

Coda

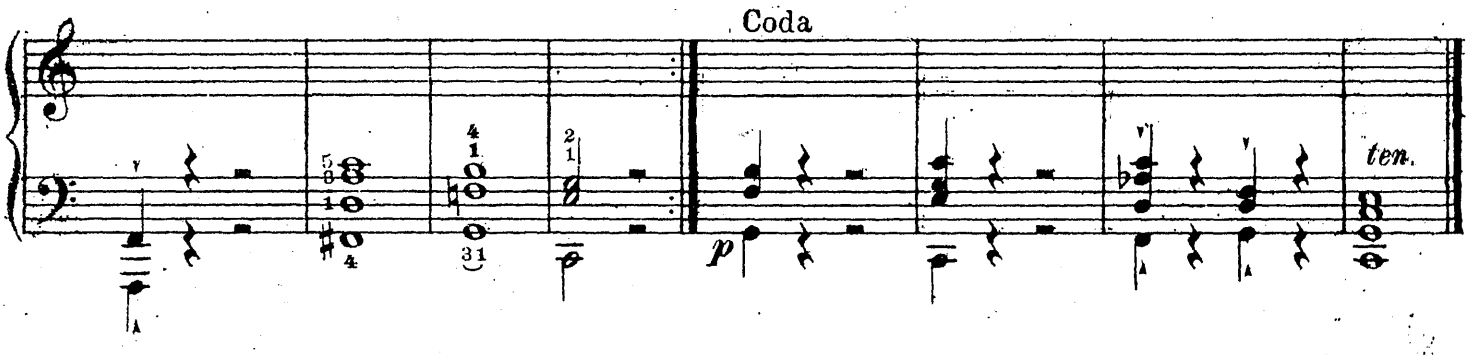

Allegretto quasi Andante

Этюд 2

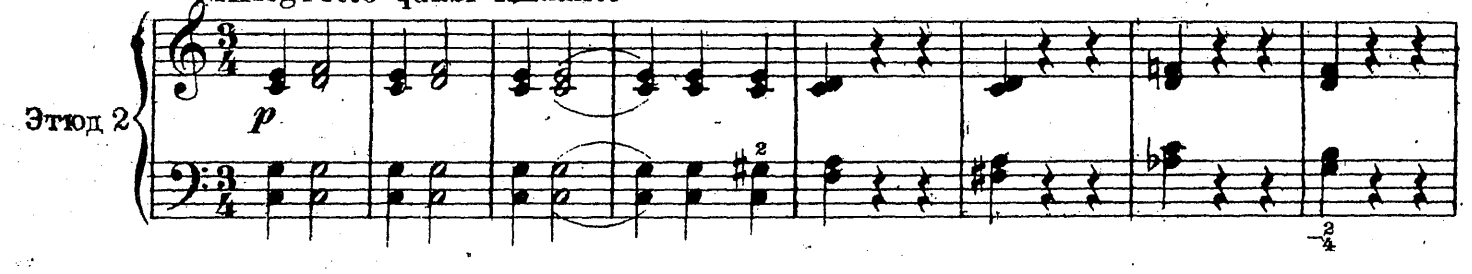

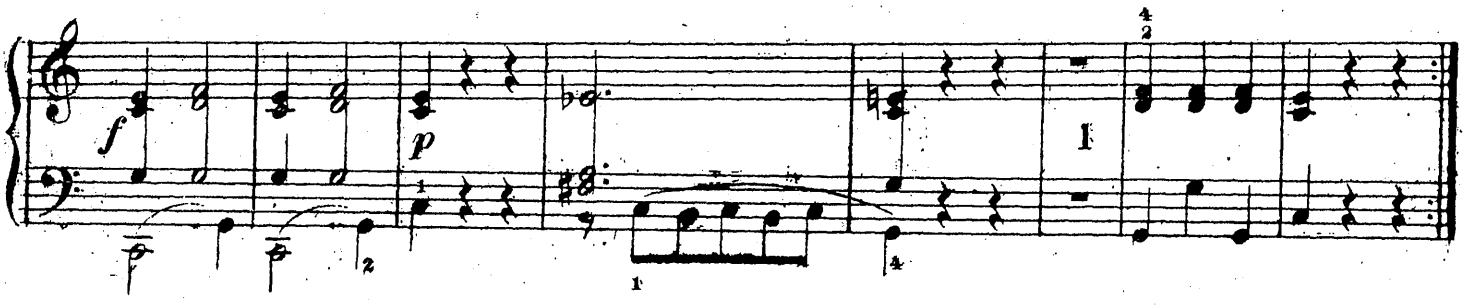

24 Этюда

Primo

А. БЕРТИНИ Соч. 149

Andante

Этюд I

Coda

ten.

Allegretto quasi Andante

Этюд 2

М. 13739 г.

Secondo

legato cantando

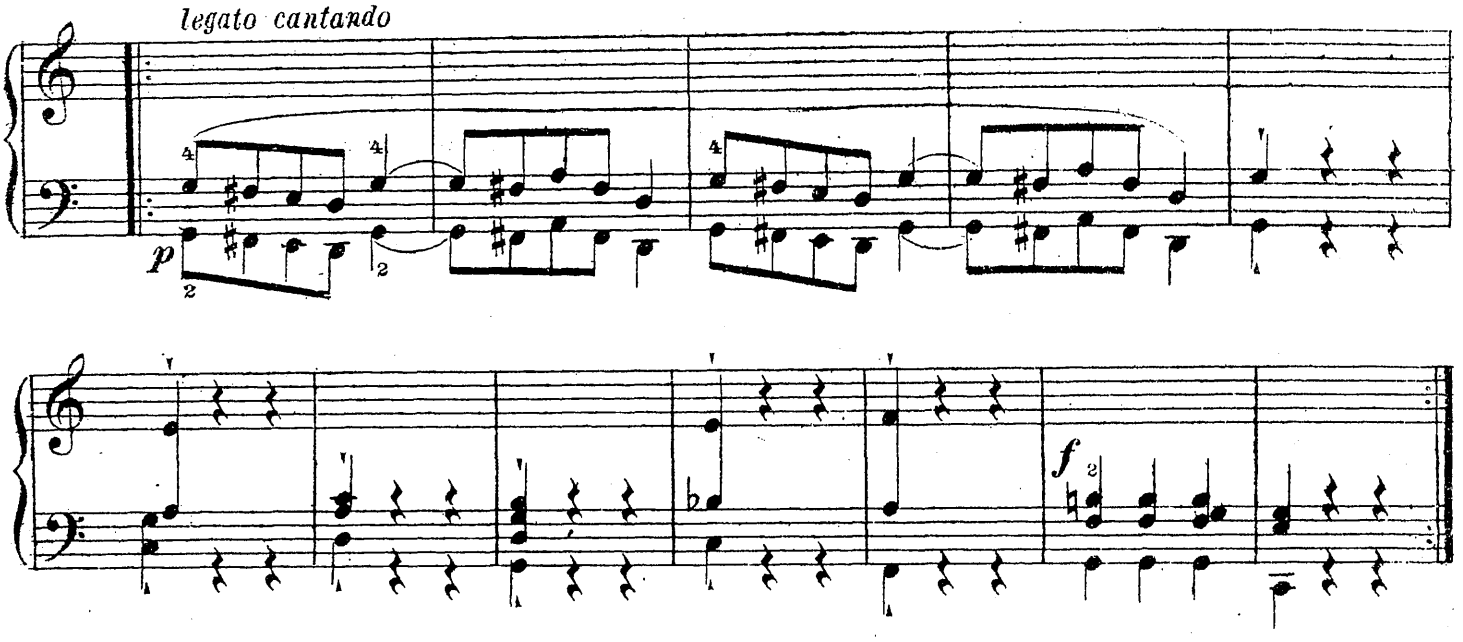

Secondo

Этюд 3

Allegretto

leggiero

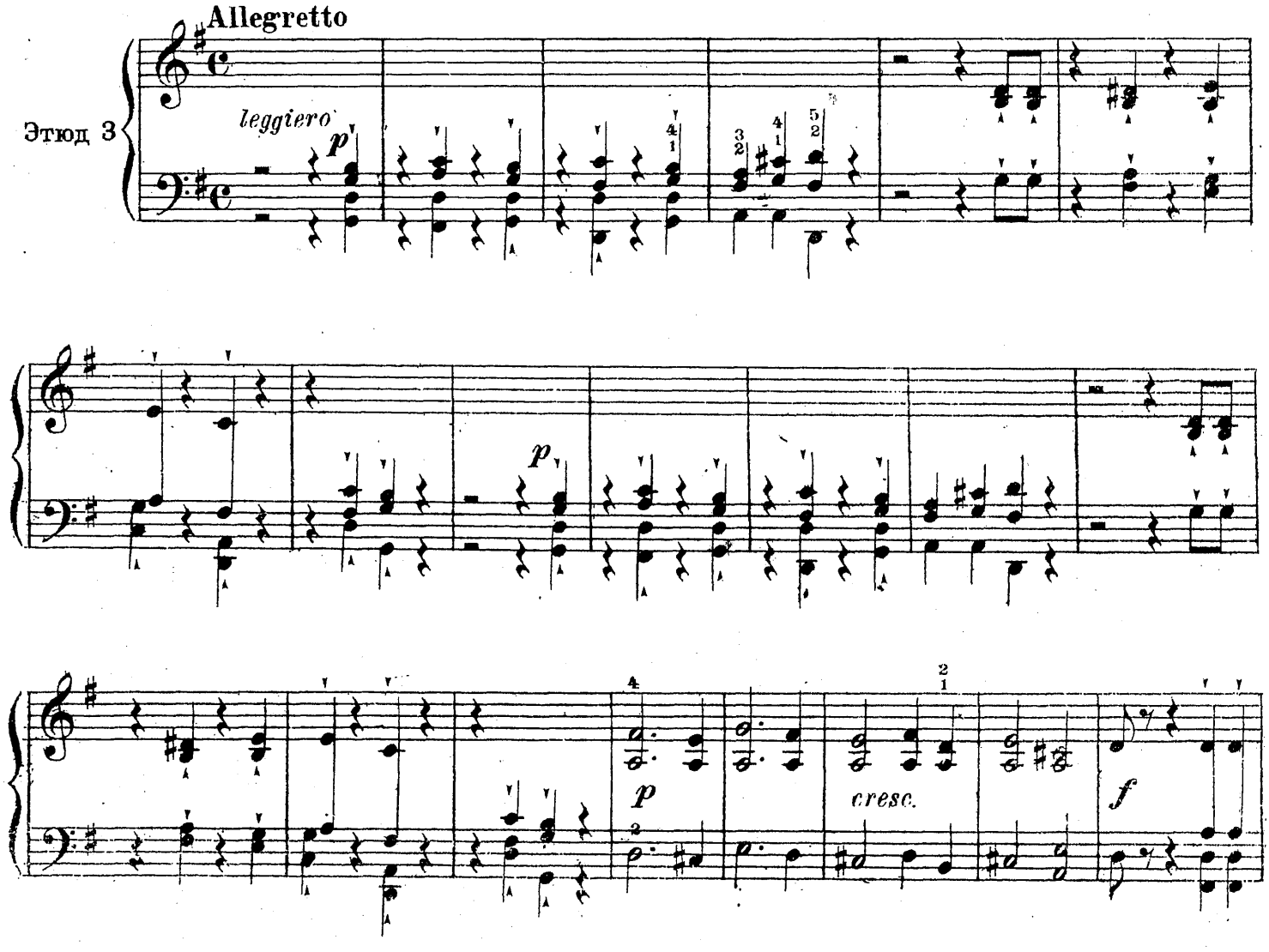

Primo

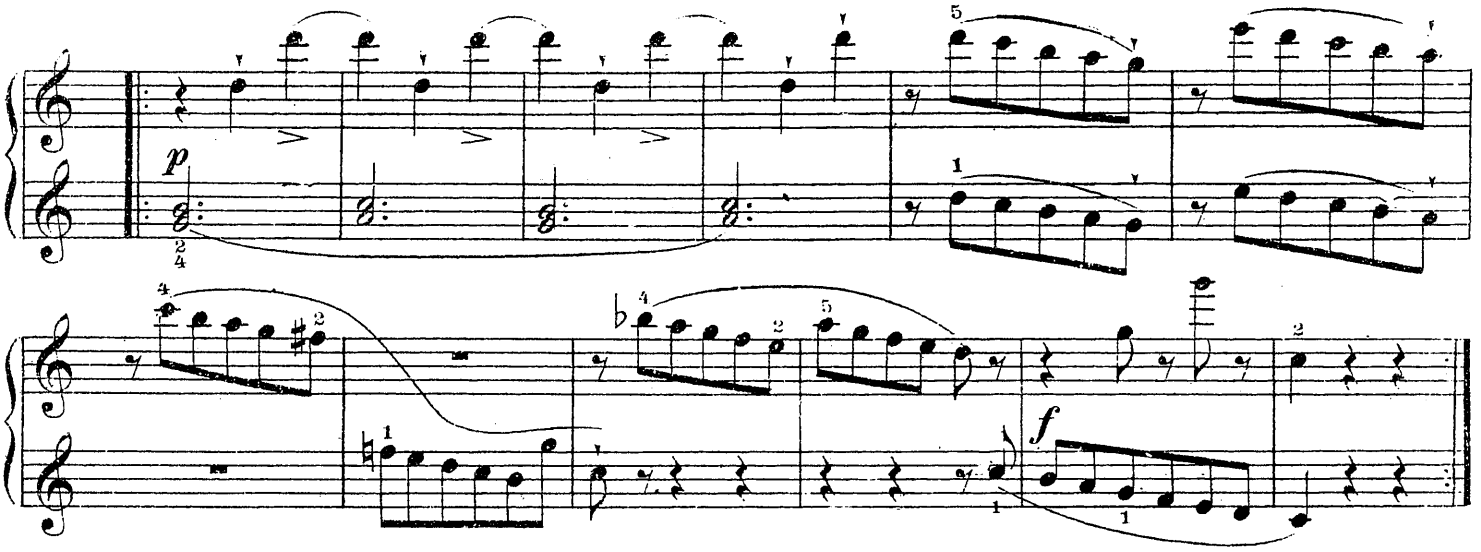

Allegretto

Этюд 3

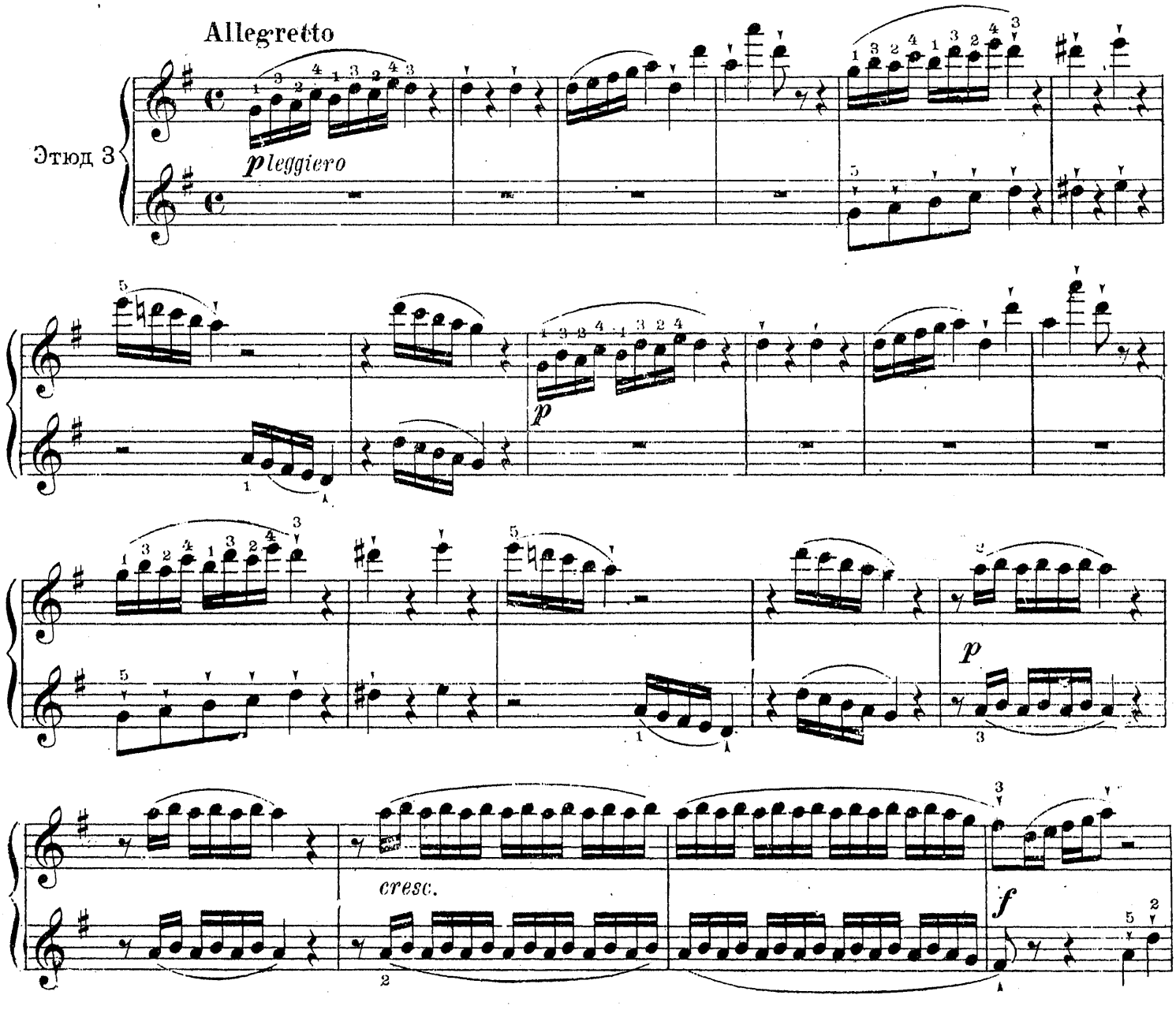

Secondo

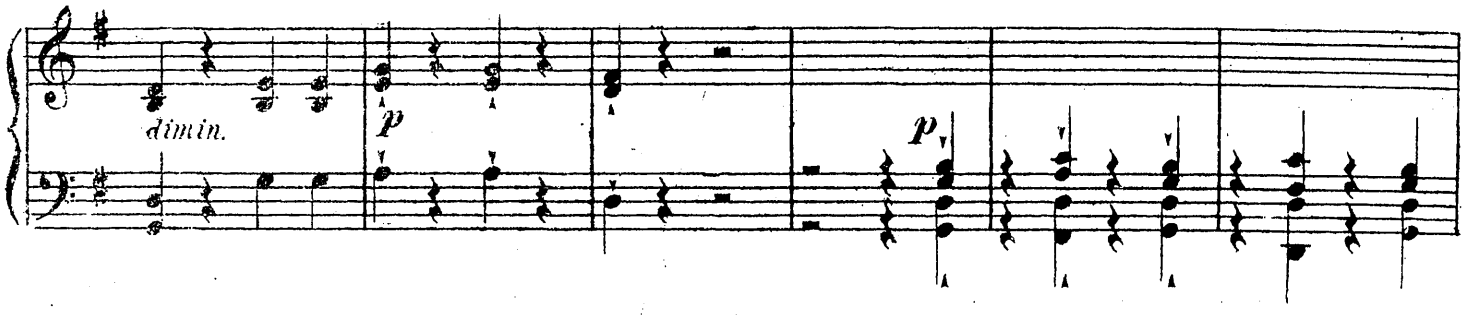

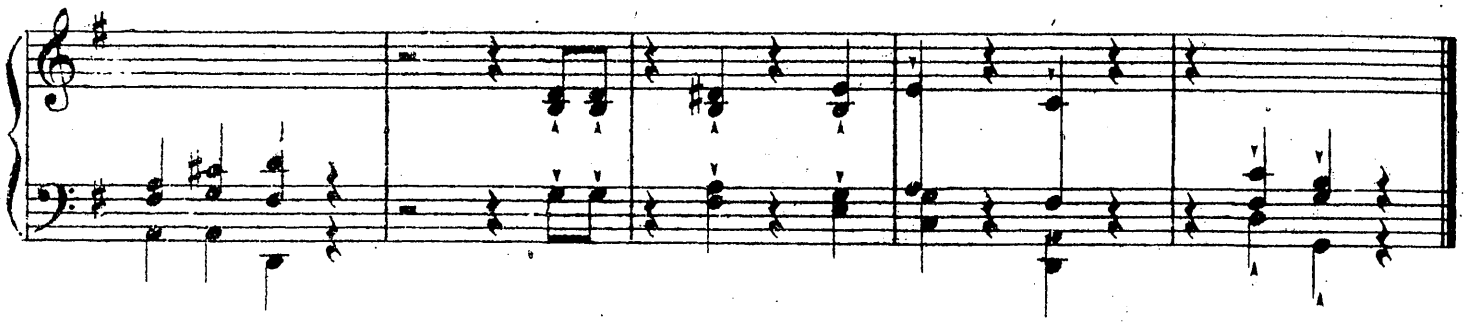

Этюд 4

Allegretto moderato

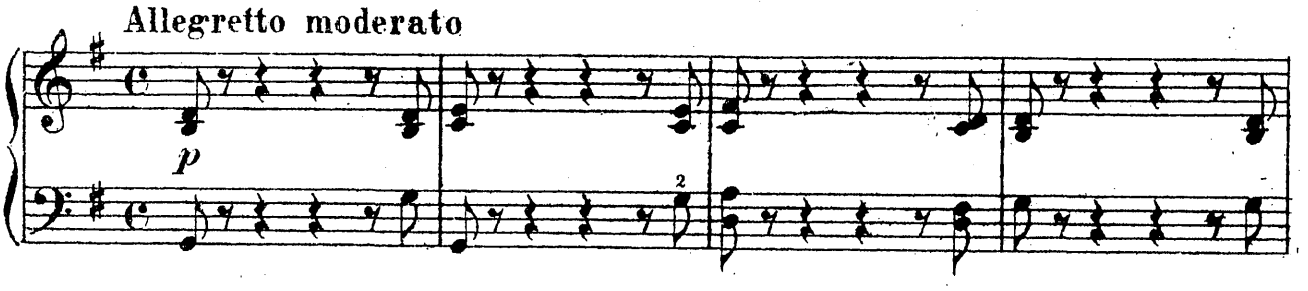

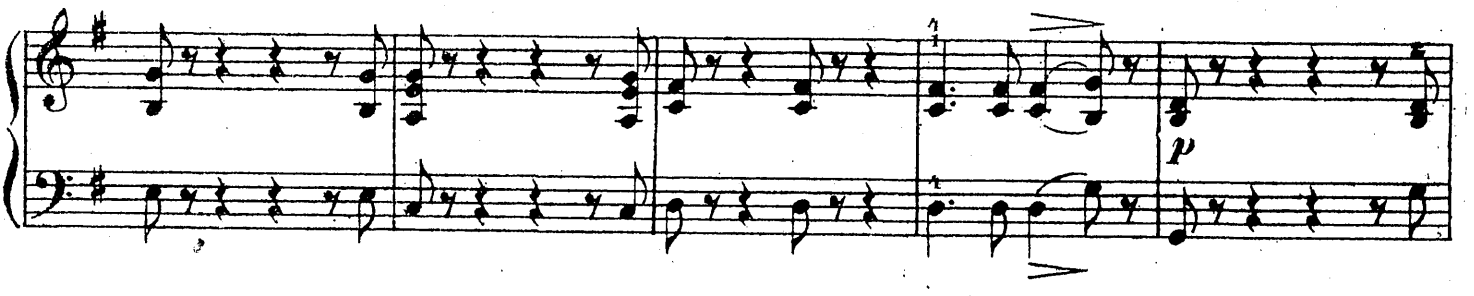

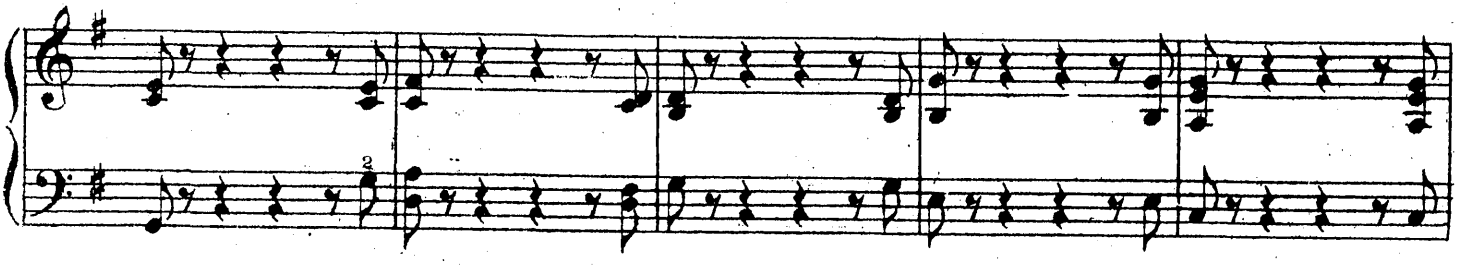

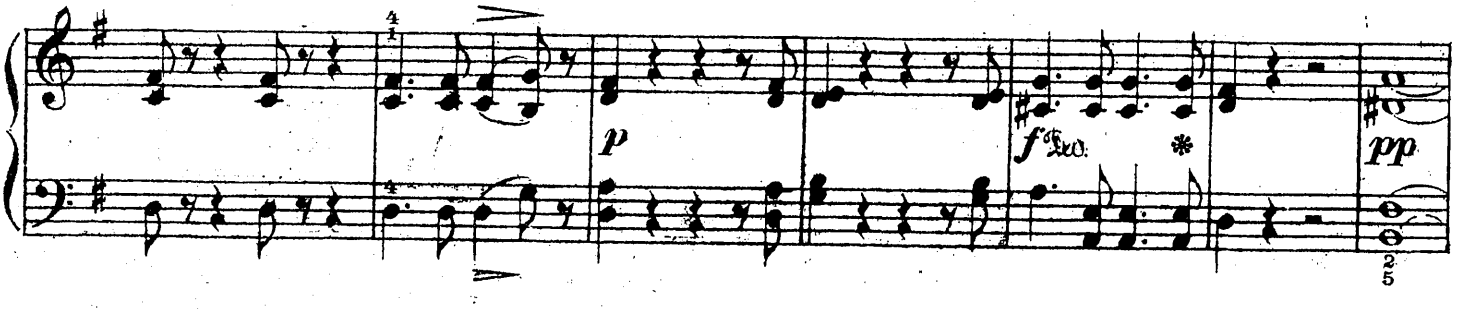

Primo

dimin

Allegretto moderato

Этюд 4

Secondo

in Tempo

poco rall.

p

Andante

Этюд 5

p

Fine

p

f

p

cresc.

rall.

D. C. al fine

М 13739 Г

in Tempo

poco rall.

p

8

Andante

Этюд 5

𝄋 *p*

Fine

p

f

p

cresc.

p rall.

𝄋

D. C. al fine.

м 13739 г

Andante

Этюд 6

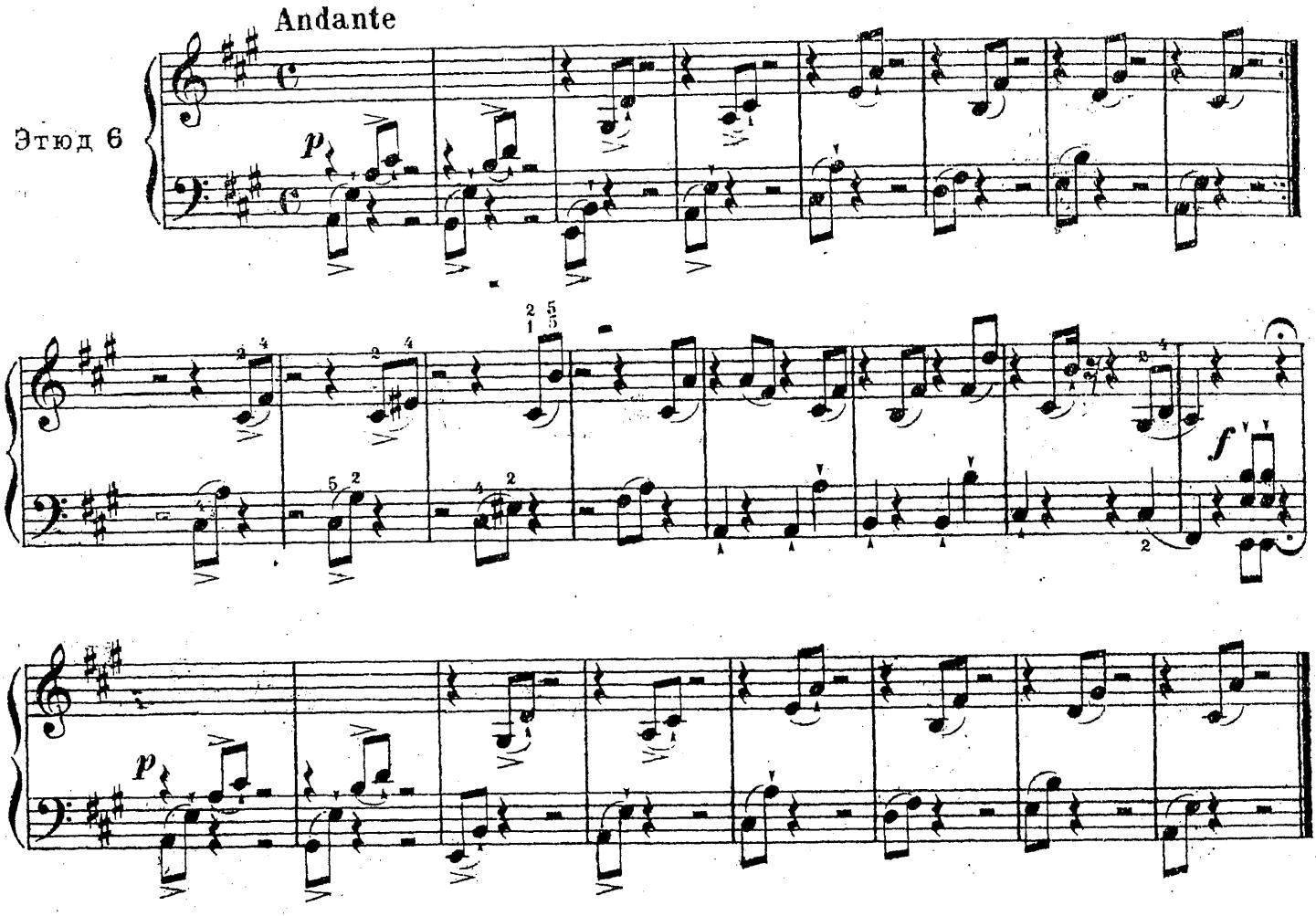

Allegretto moderato

Этюд 7

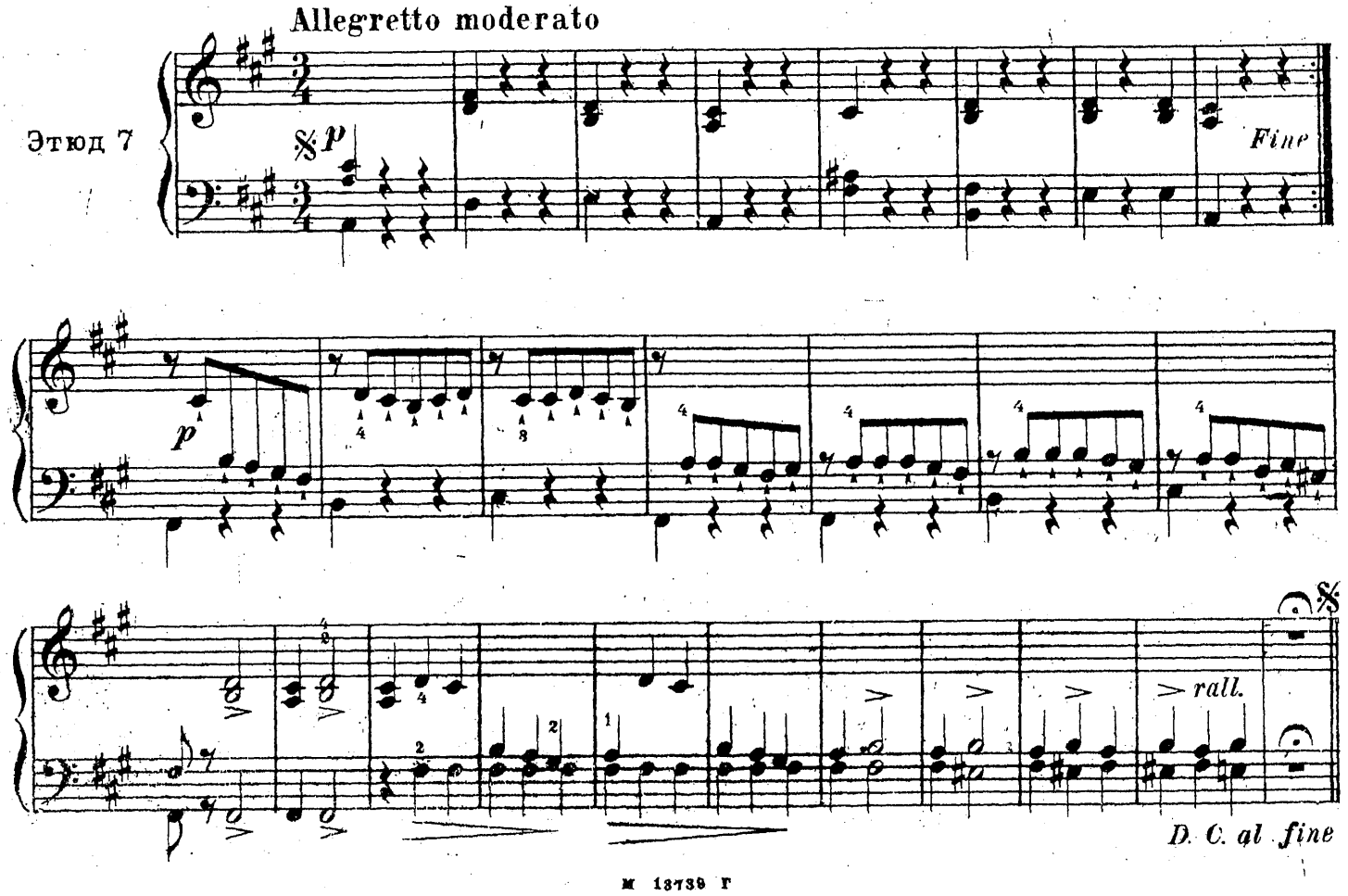

Andante

Этюд 6

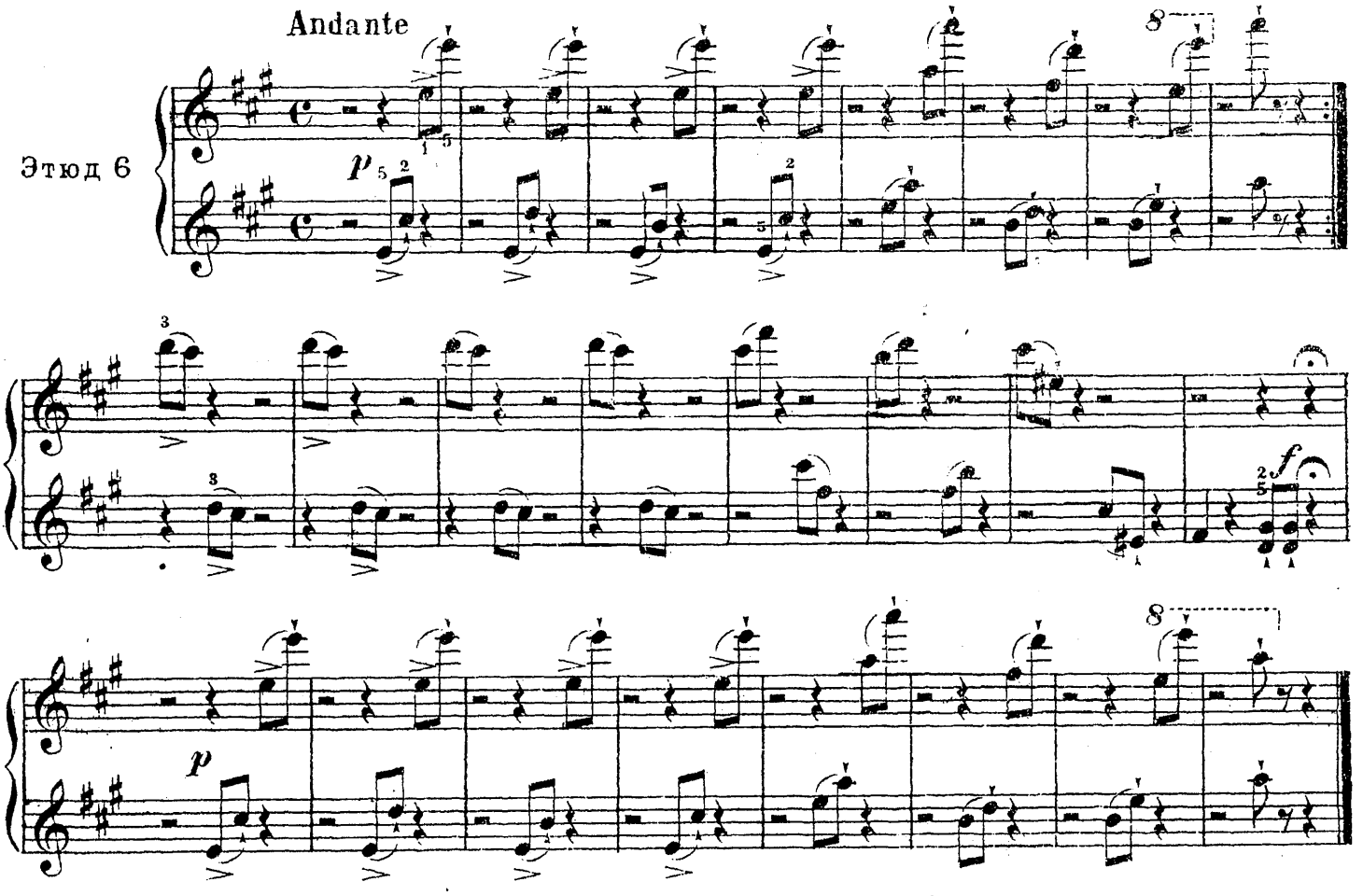

Allegretto moderato

Этюд 7

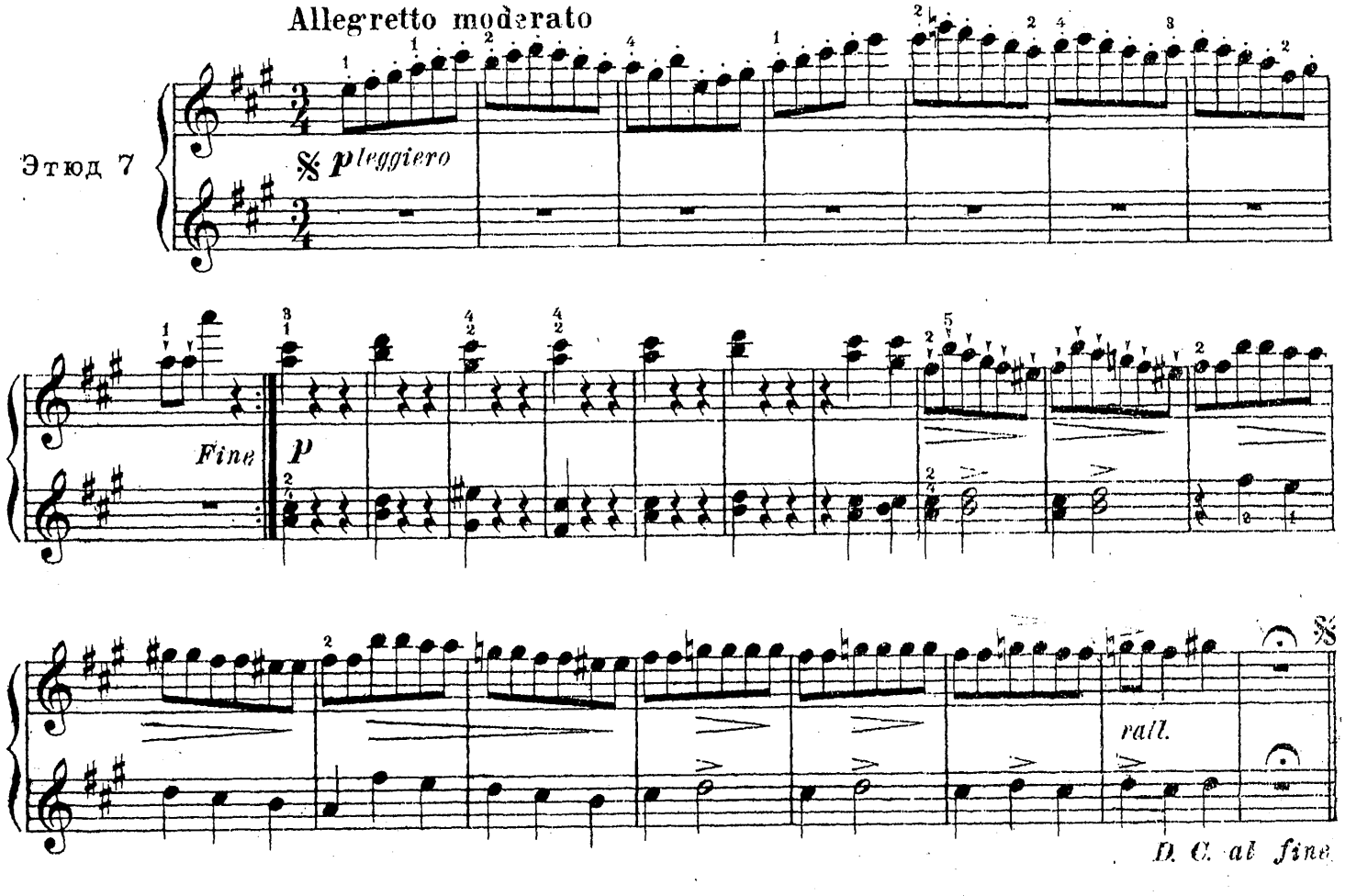

Secondo

Allegretto poco Andante

Этюд 8.

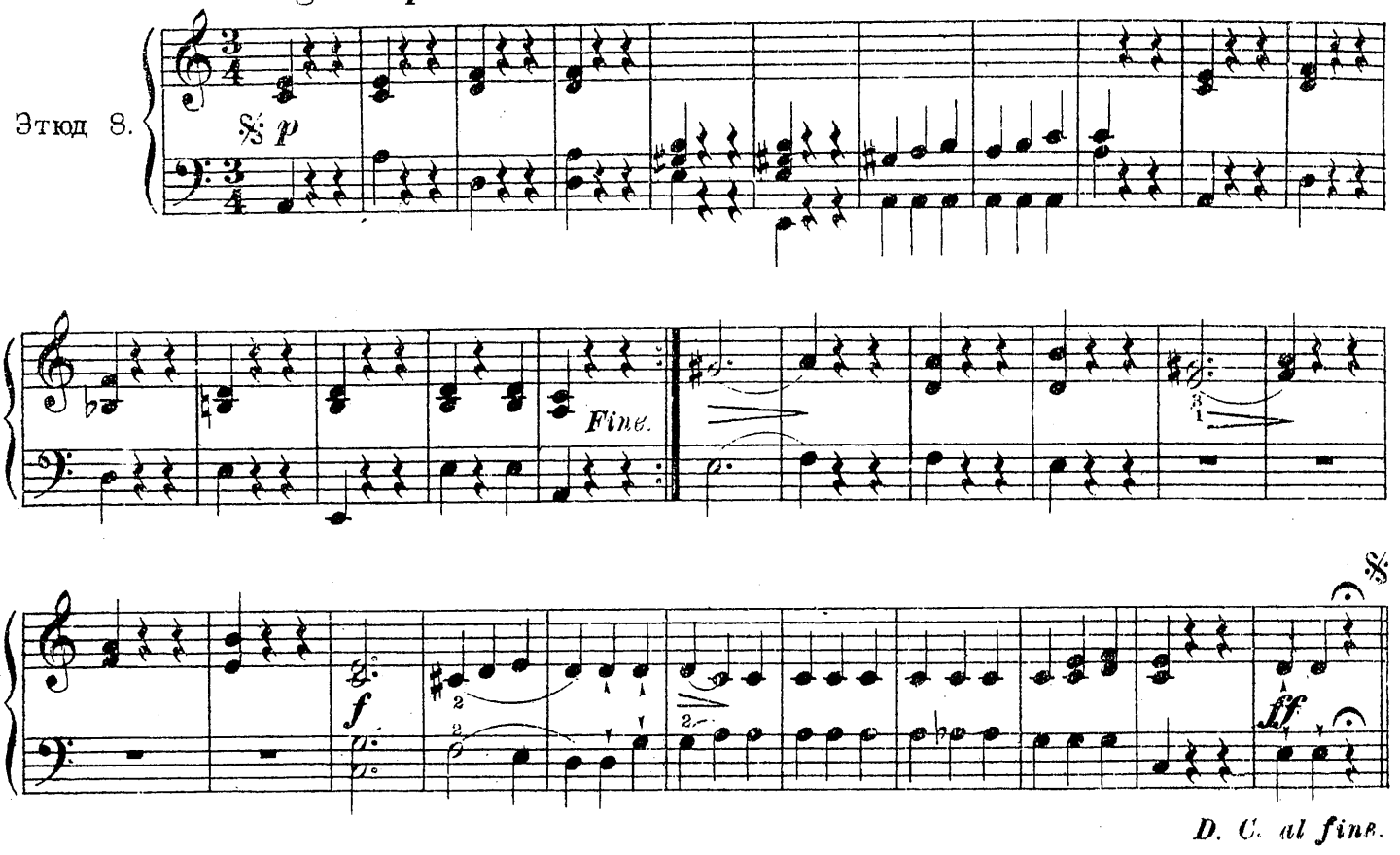

Moderato

Этюд 9.

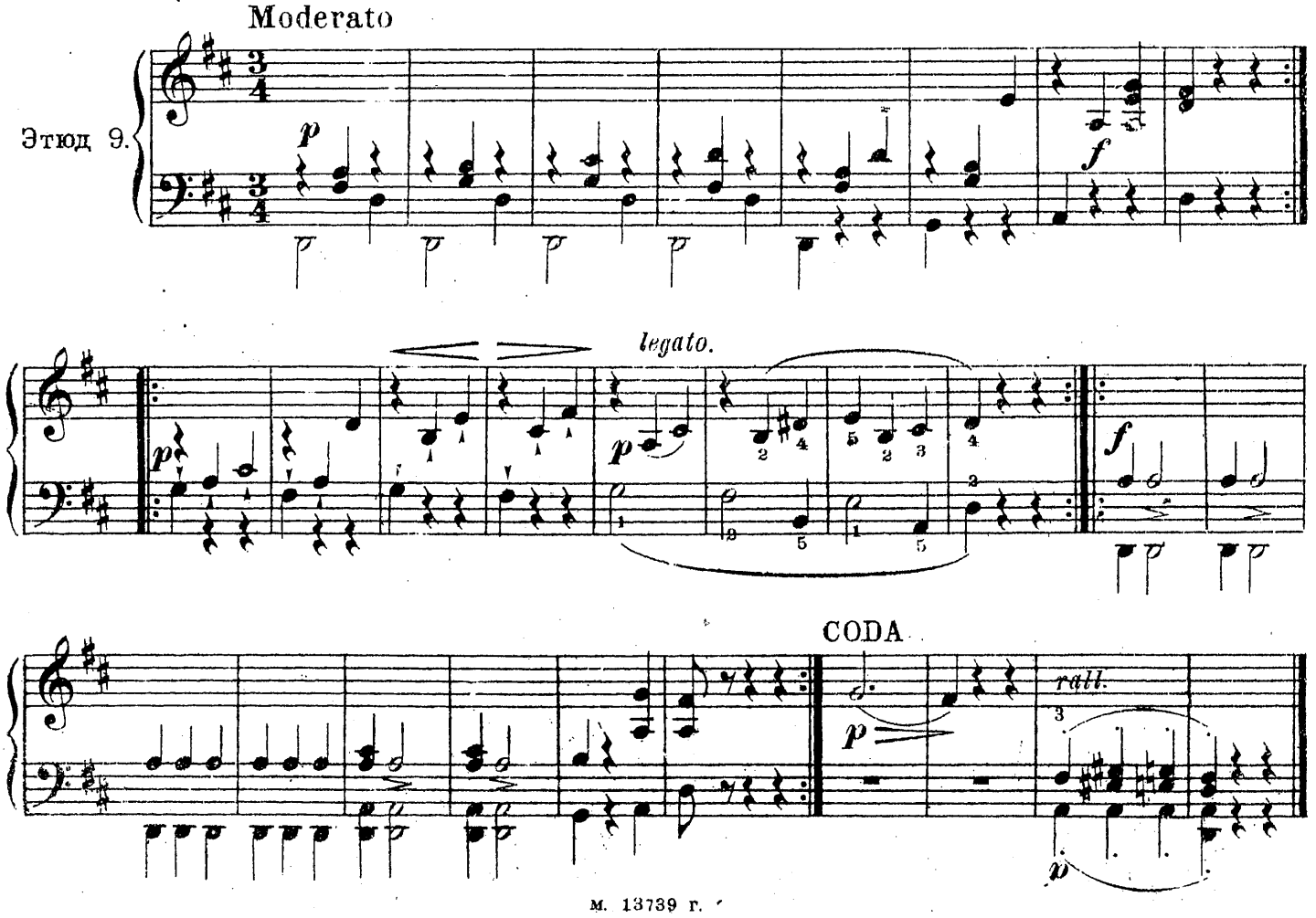

Allegretto poco Andante

Этюд 8.

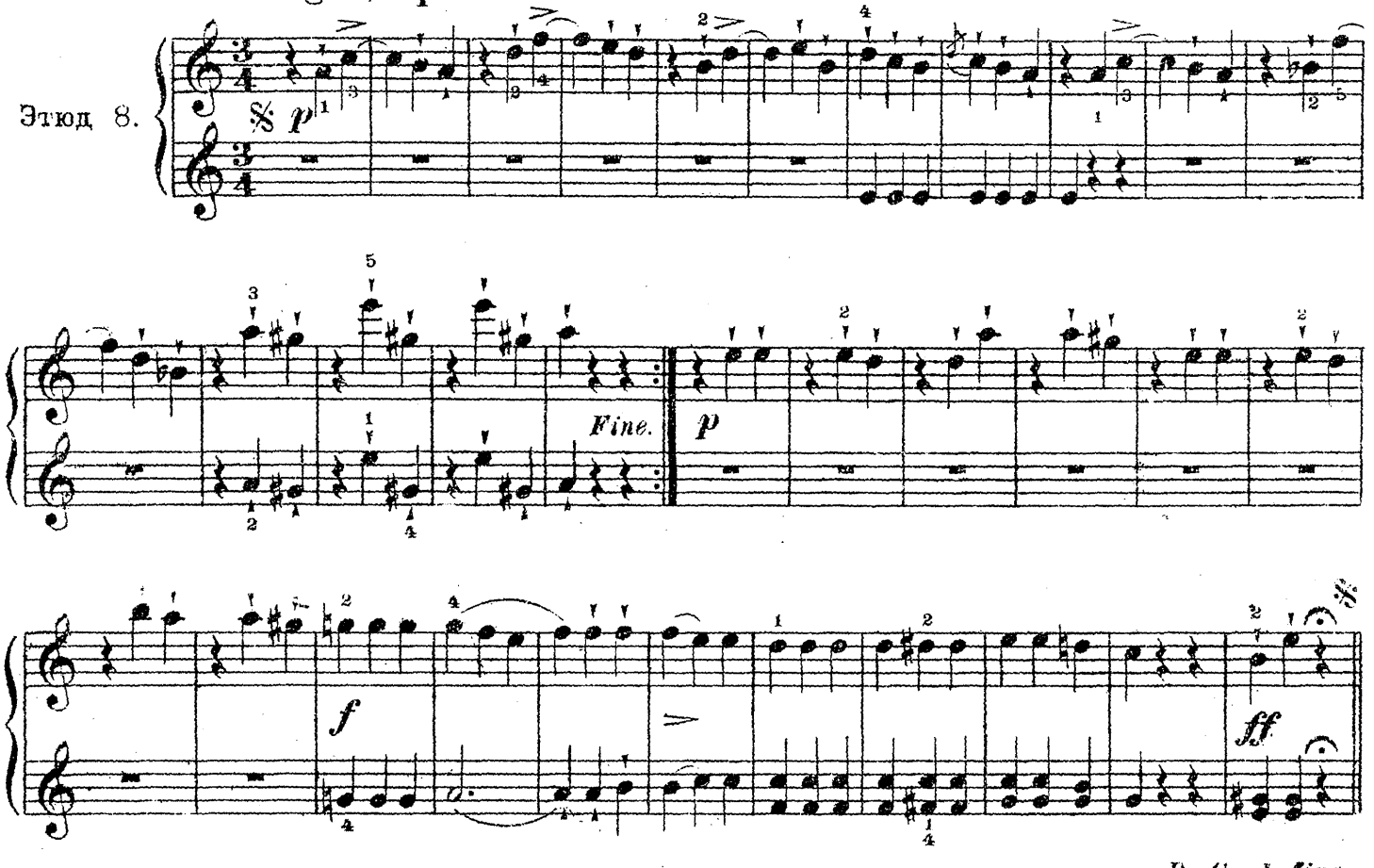

Moderato

Этюд 9.

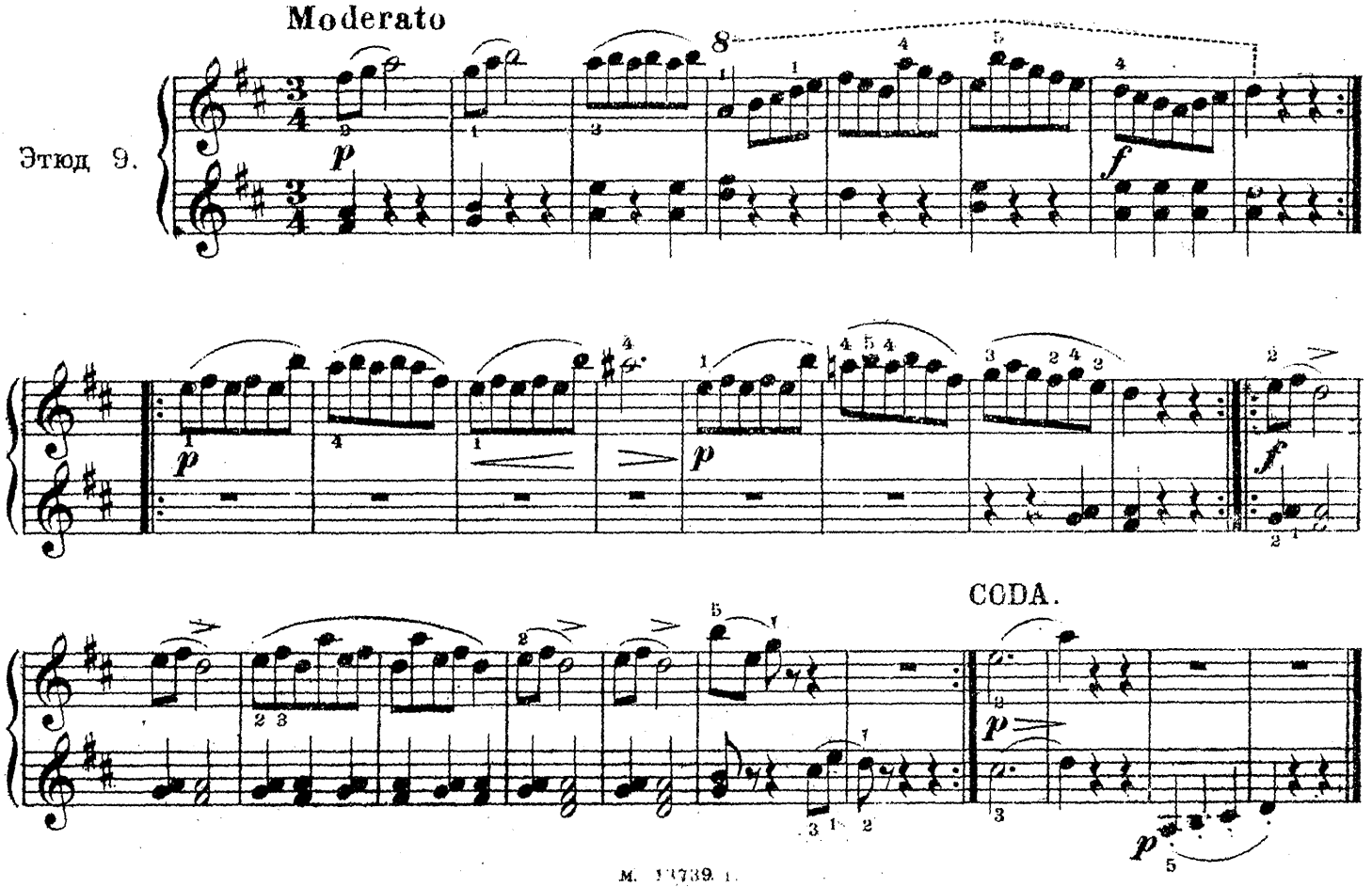

Secondo

Andante sostenuto

Этюд 10.

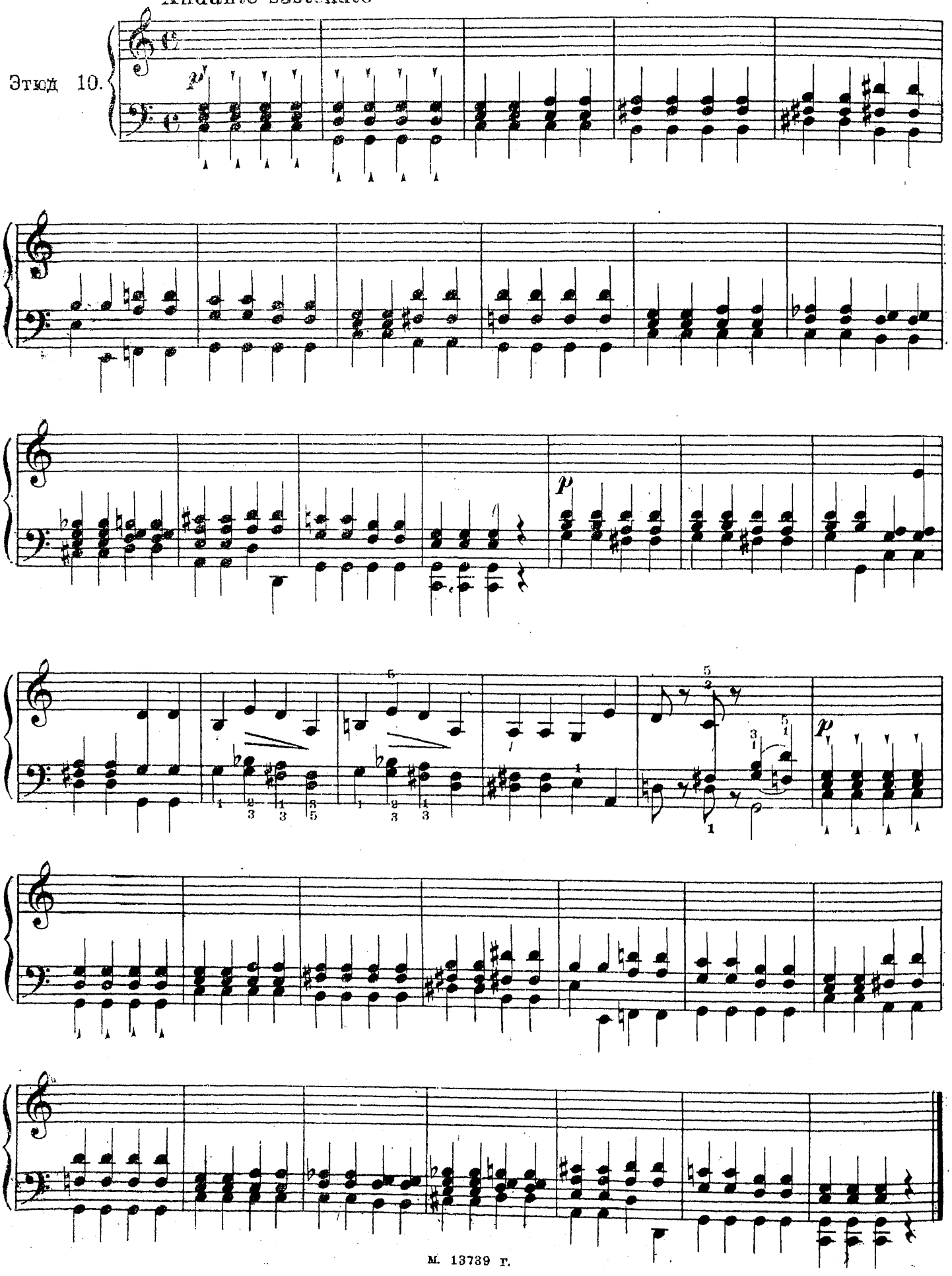

Andante sostenuto

Этюд 10.

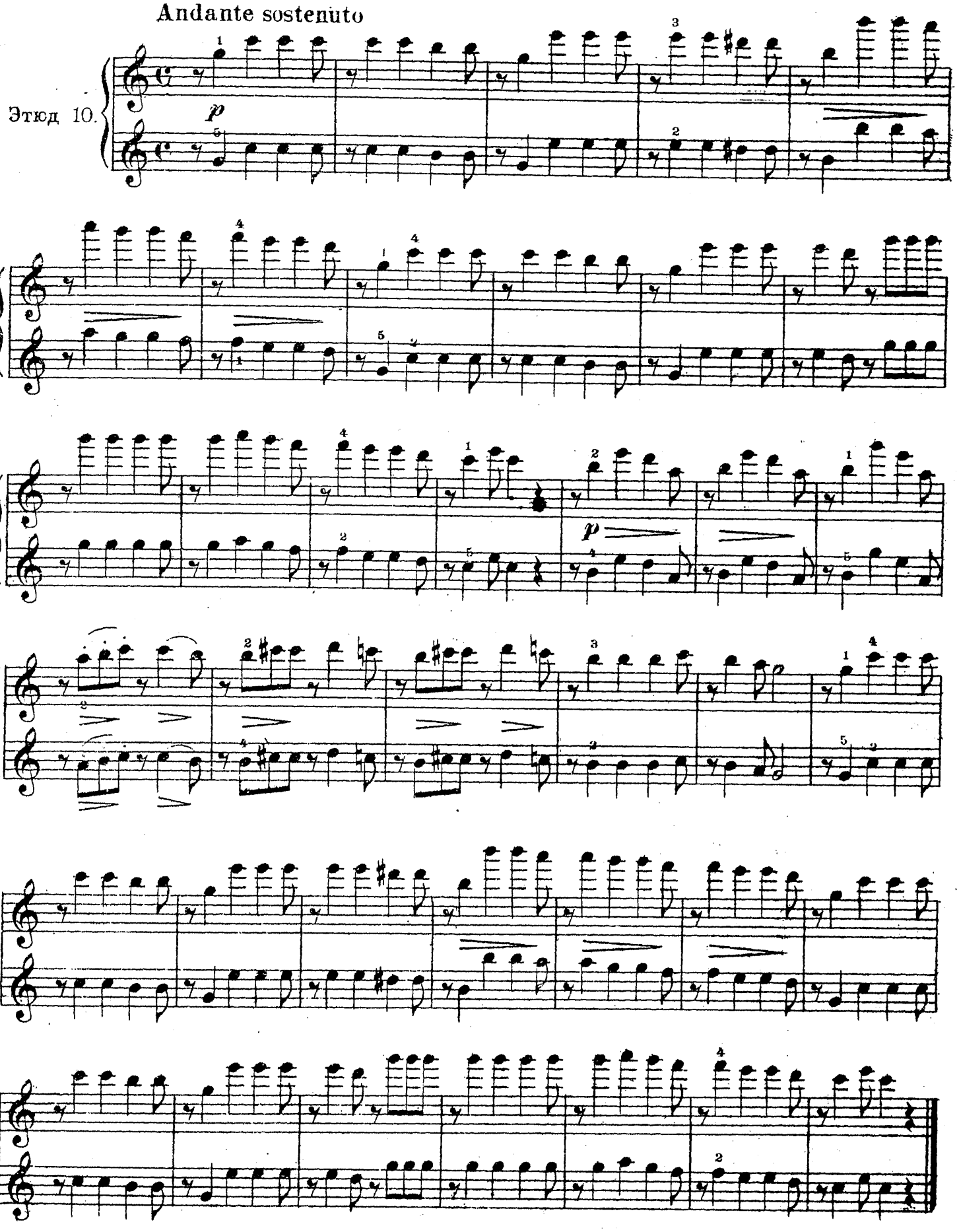

Allegretto quasi Andante

Этюд 11.

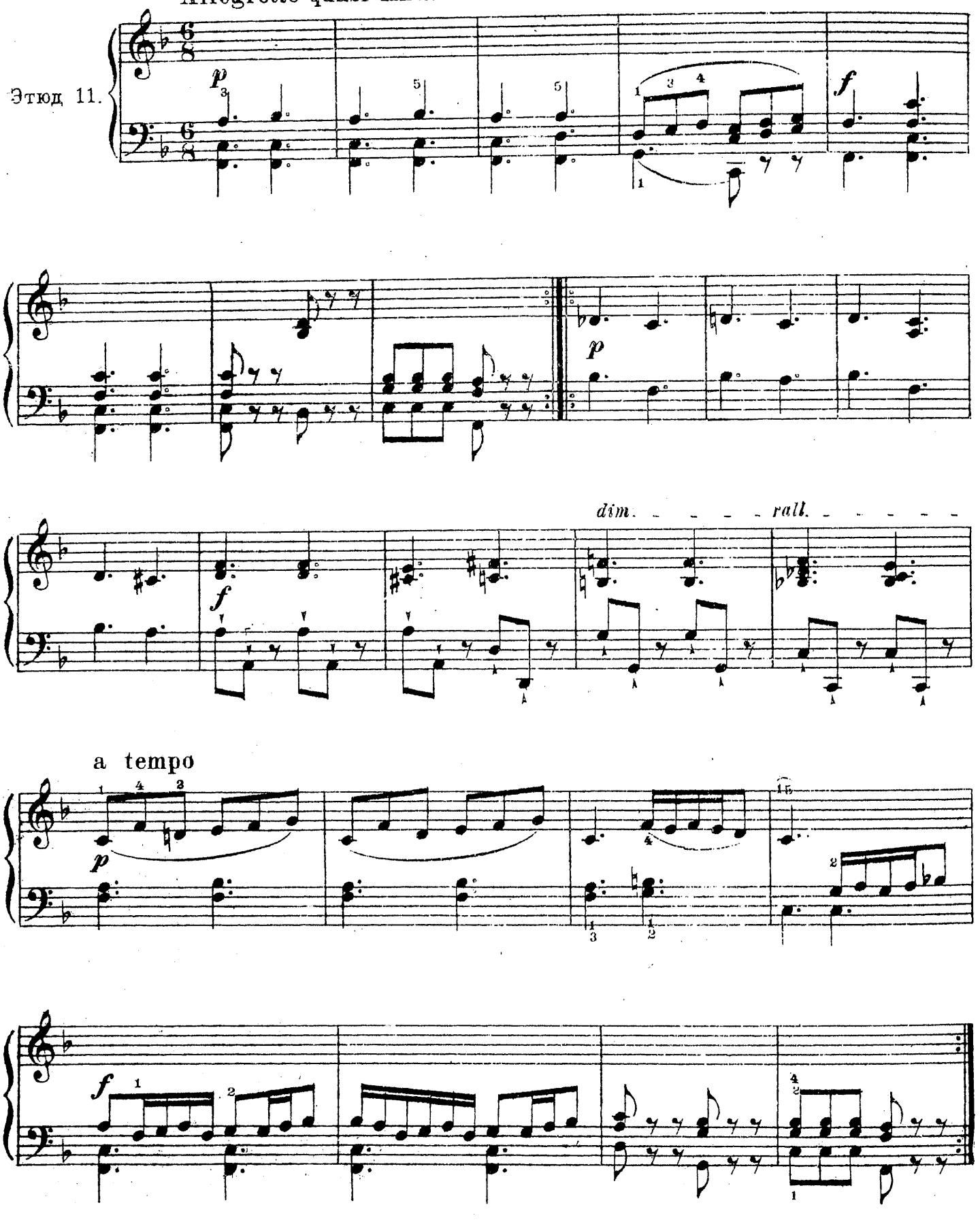

Allegretto quasi Andante

Этюд. 11.

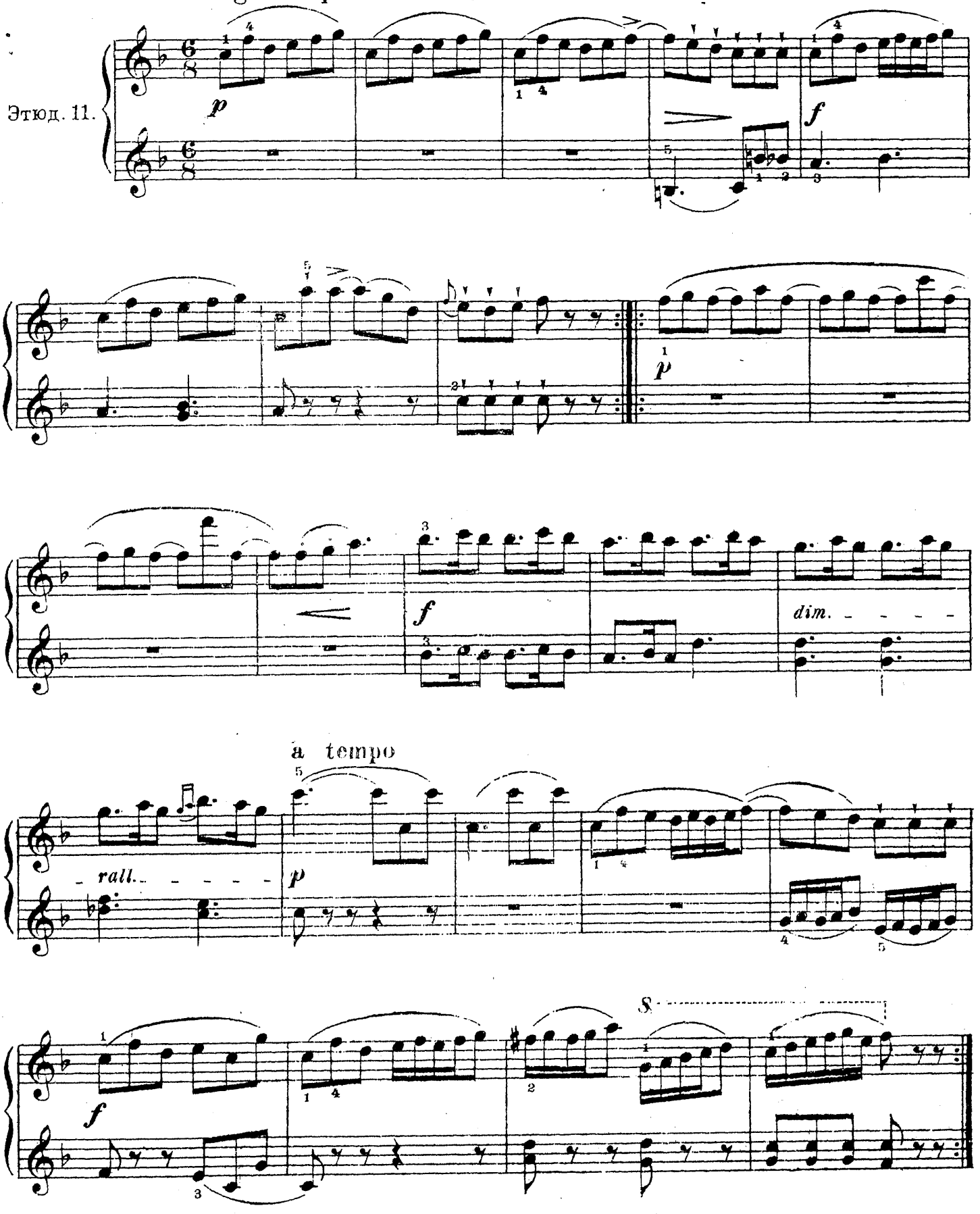

Secondo

Этюд 12.

Andante

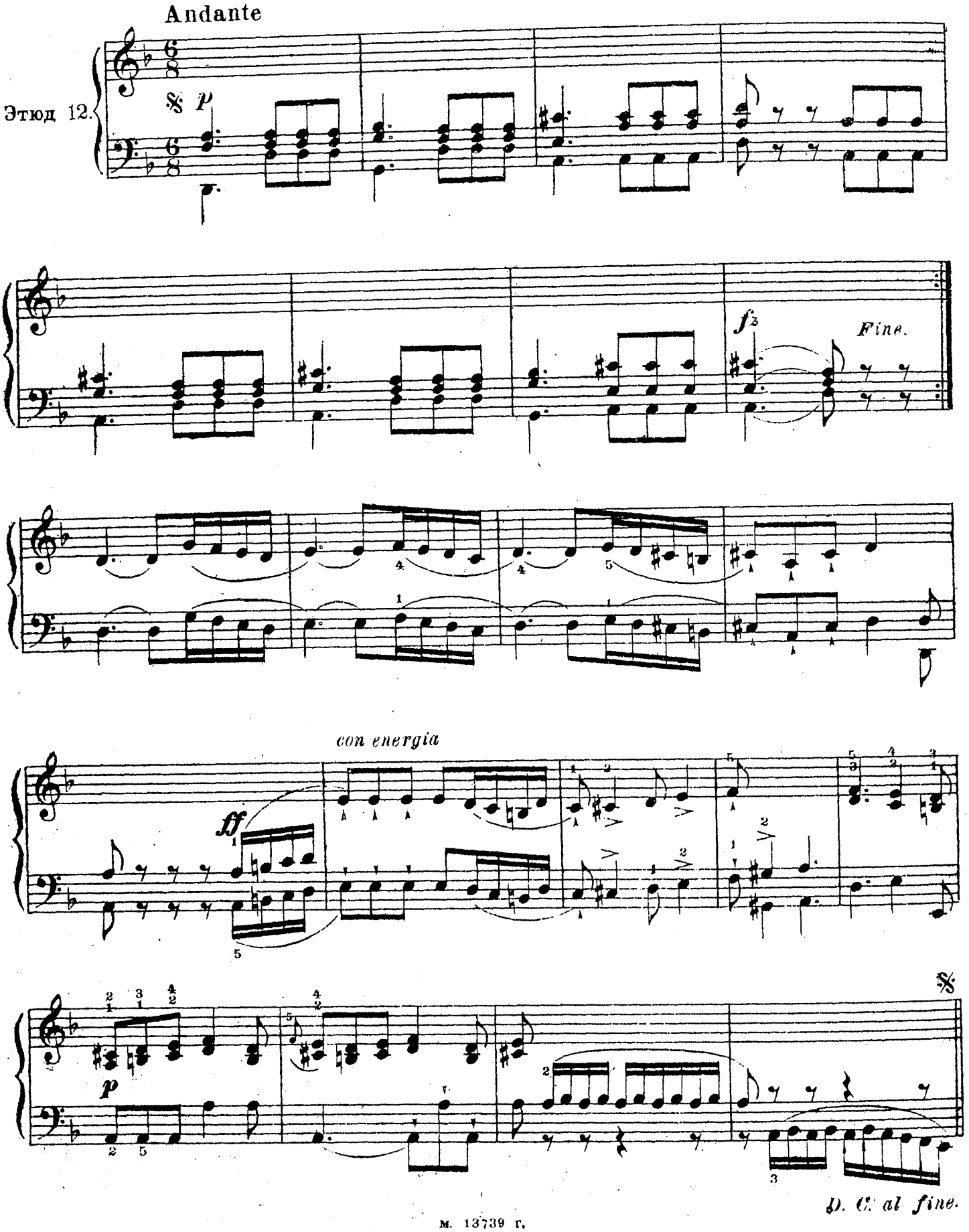

Andante.

Этюд 12.

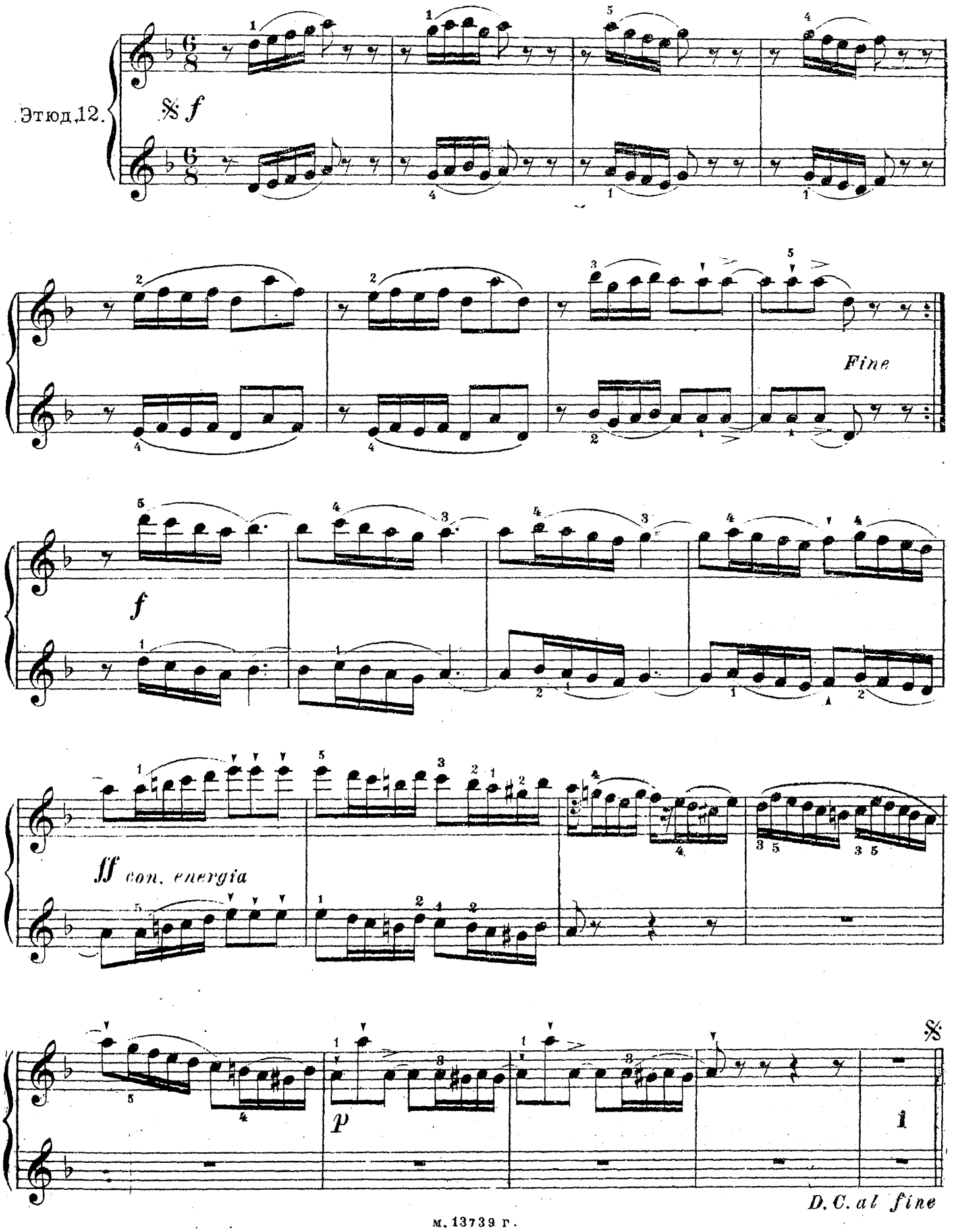

Allegretto.

Этюд 13.

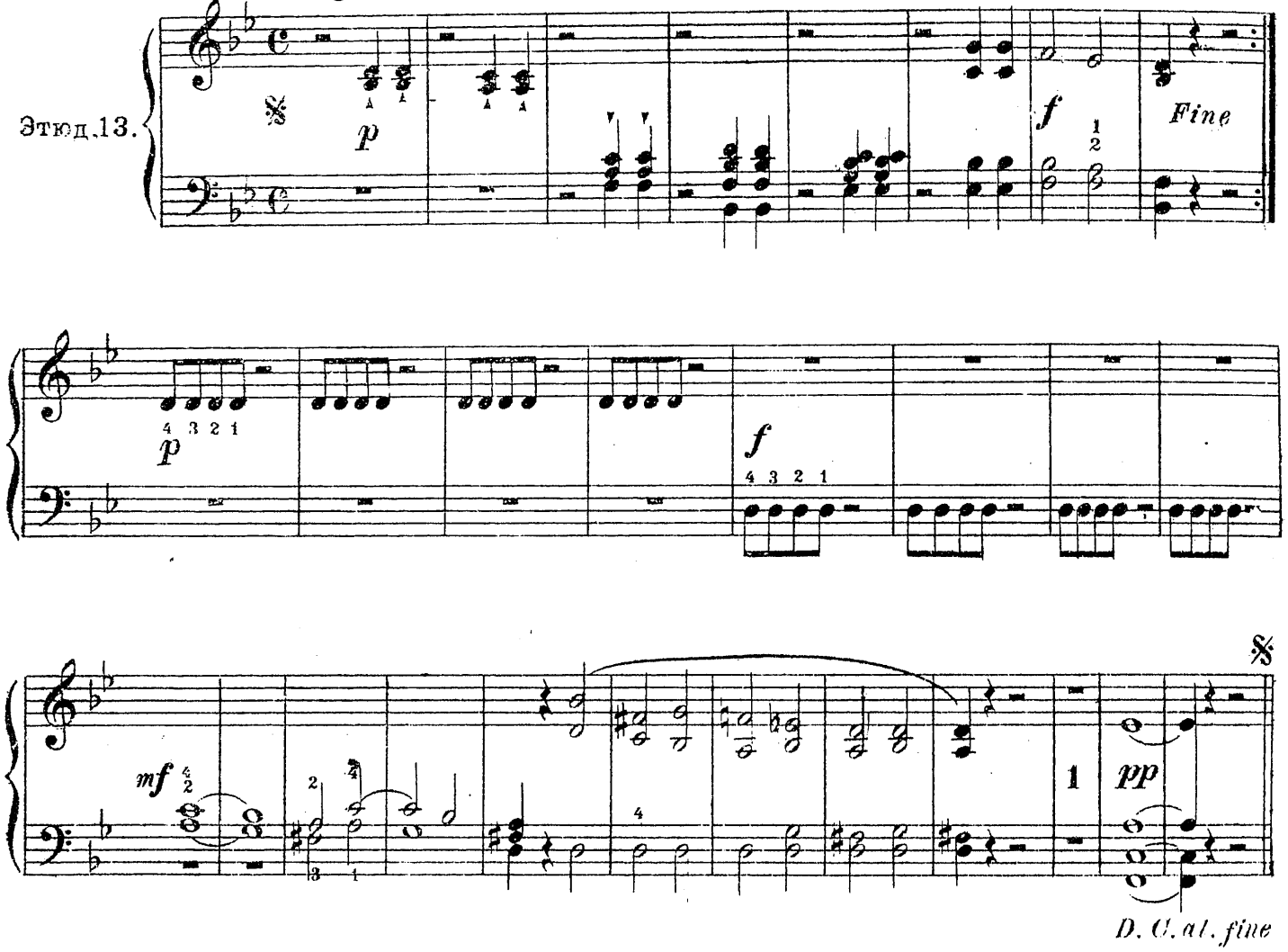

Allegretto.

Этюд 14.

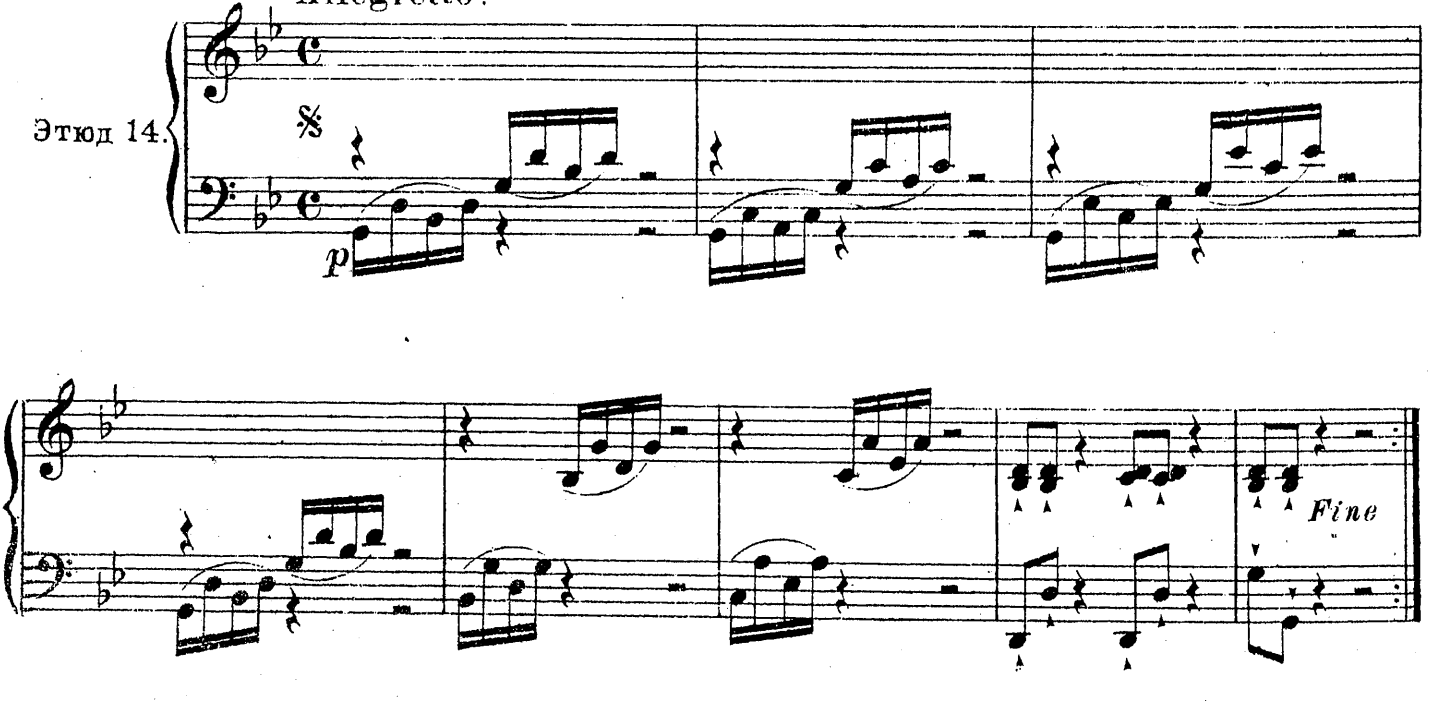

Allegretto.

Этюд 13

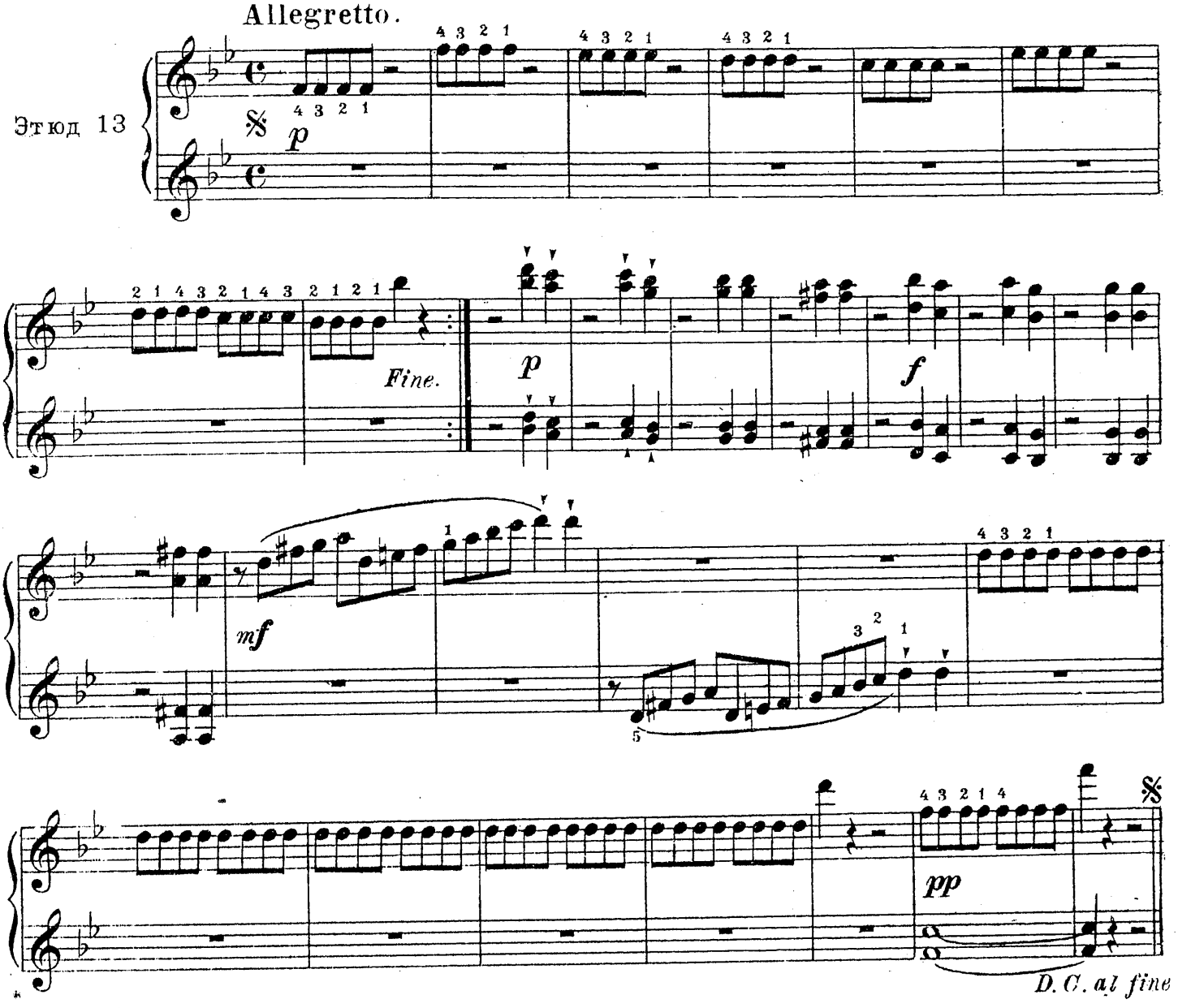

Allegretto.

Этюд 14.

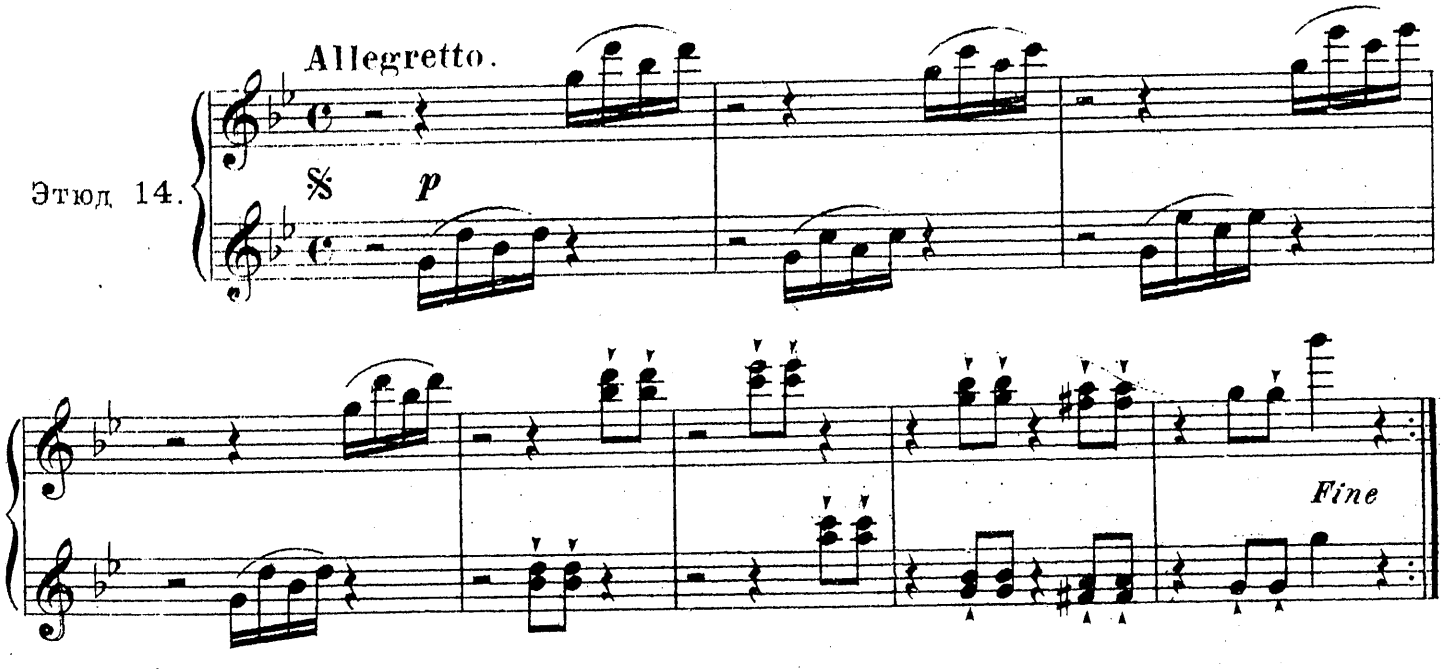

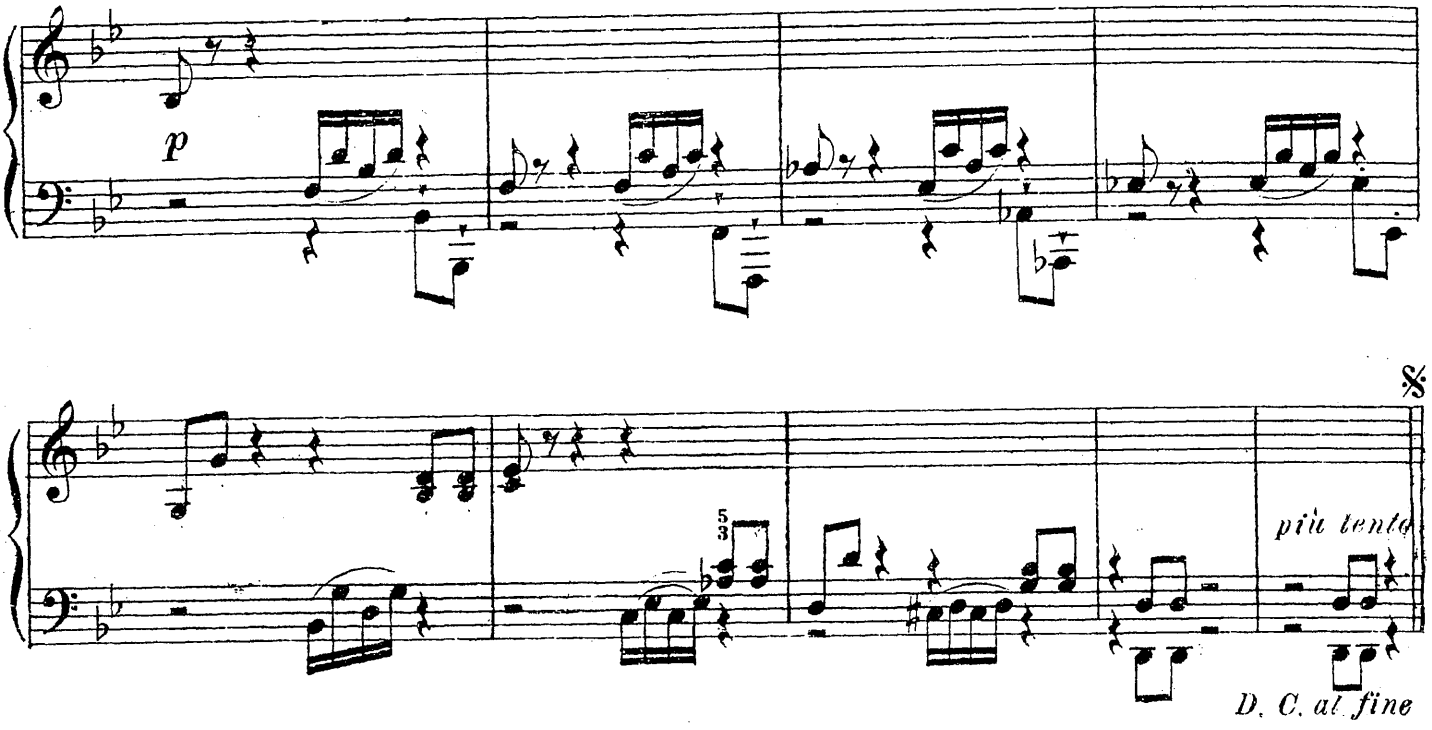

Allegro moderato.

Этюд 15.

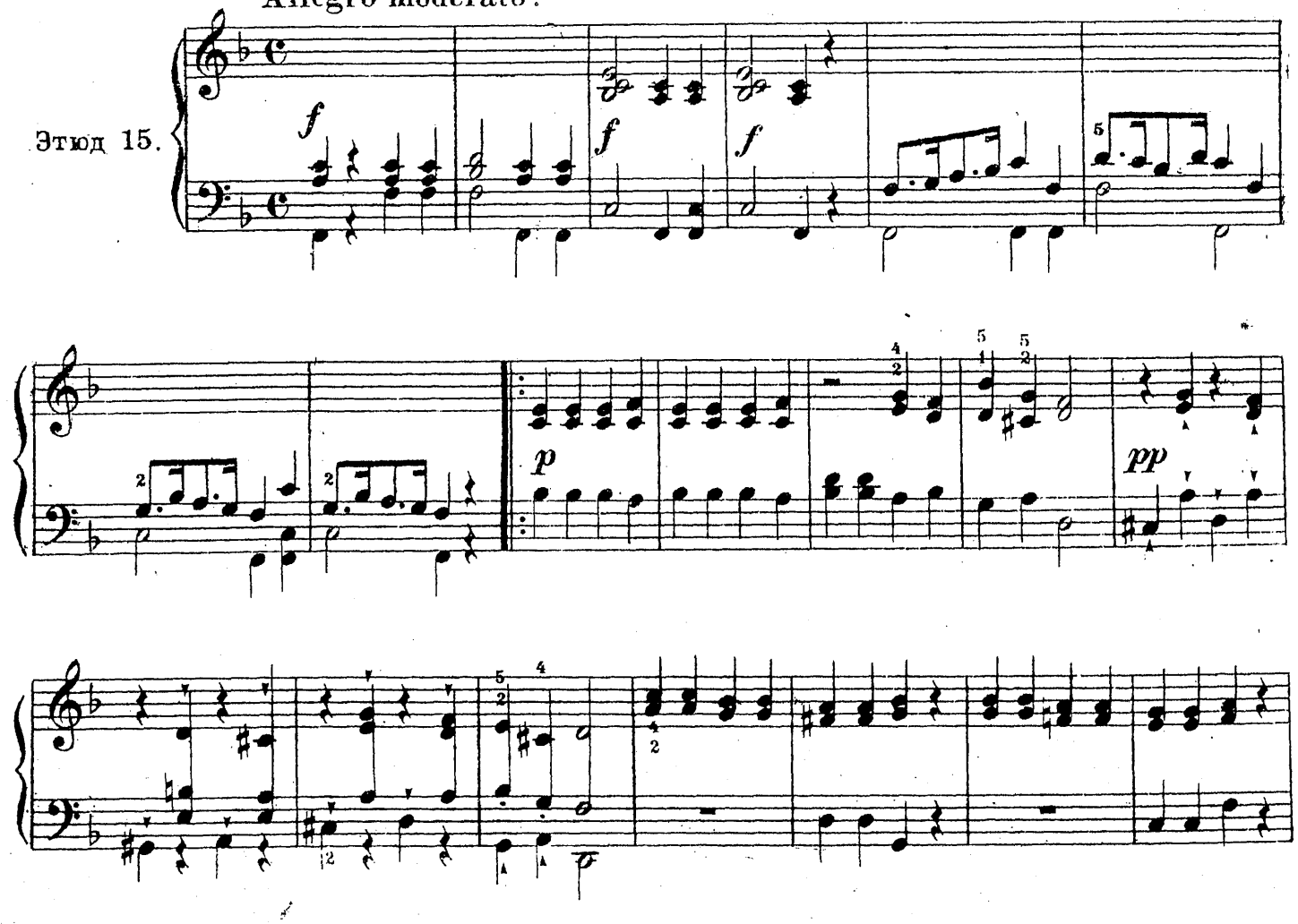

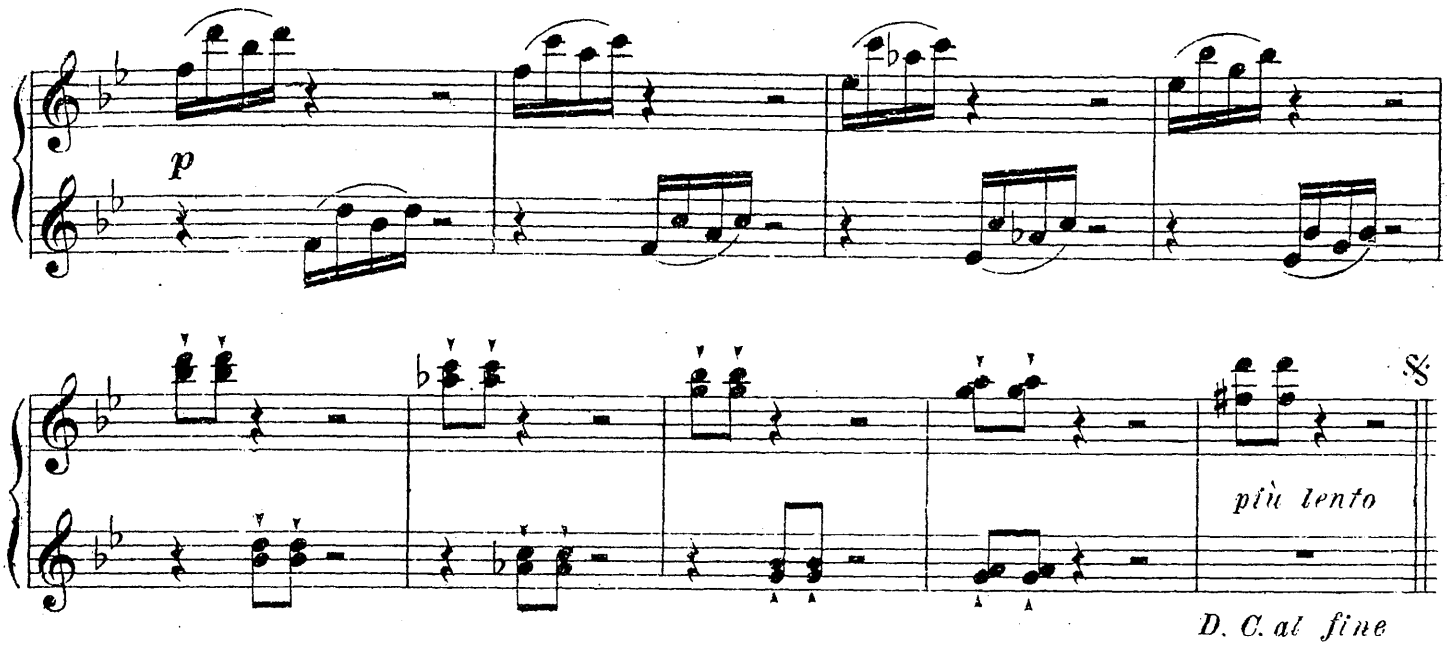

Allegro moderato.

Этюд 15.

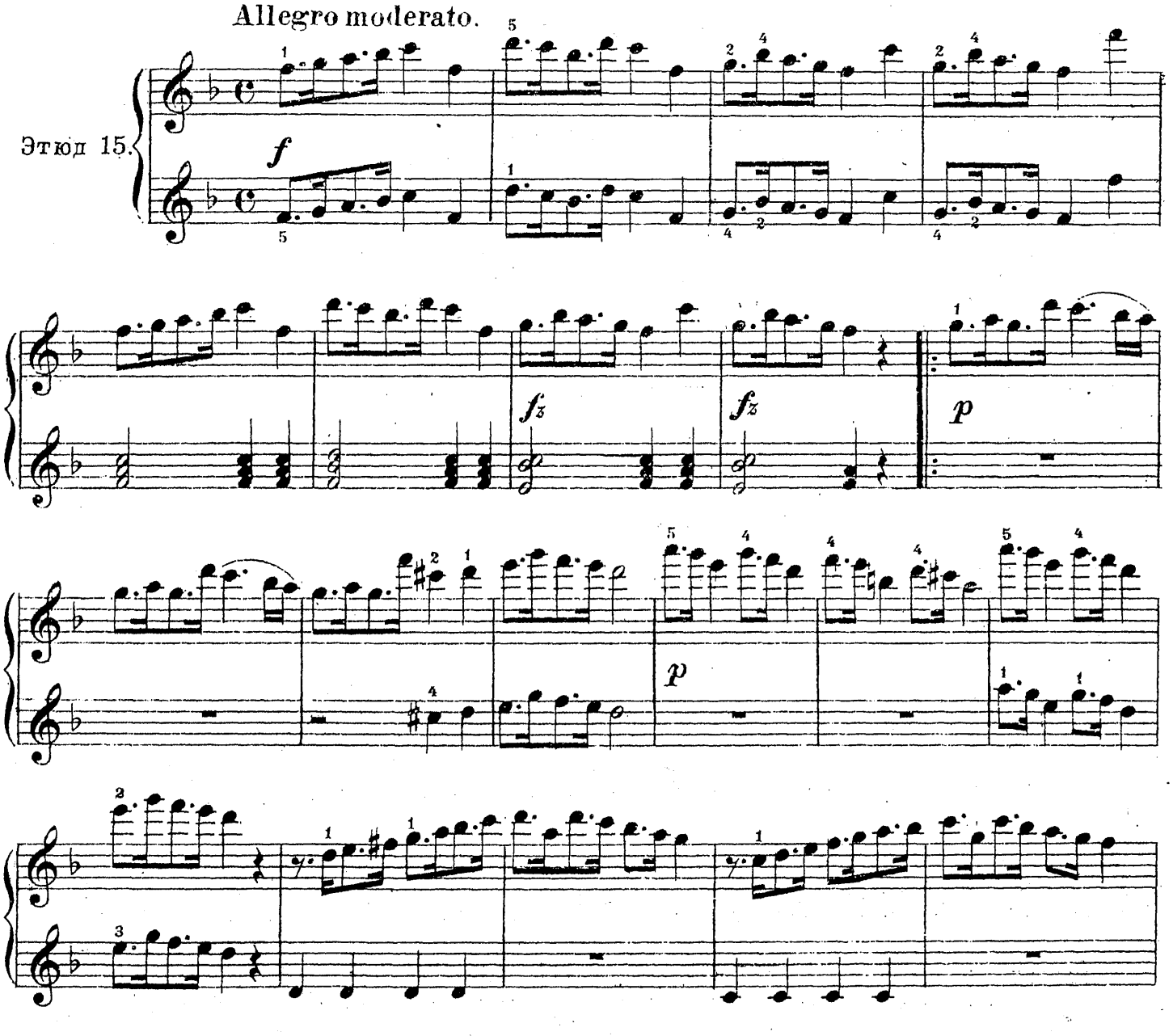

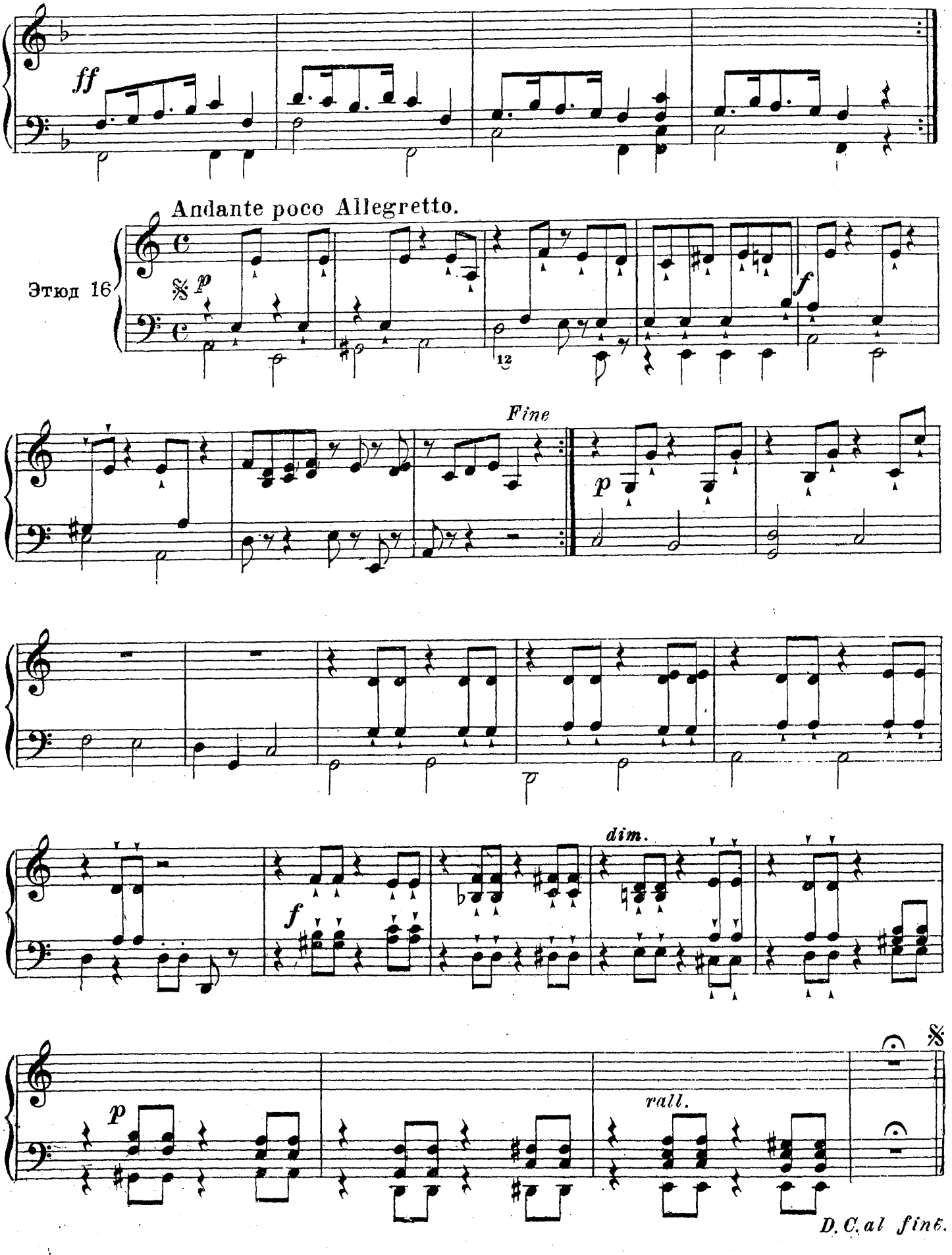
ff
Andante poco Allegretto.
Этюд 16
p
12
f
Fine
p
dim.
f
p
rall.
D. C. al fine.

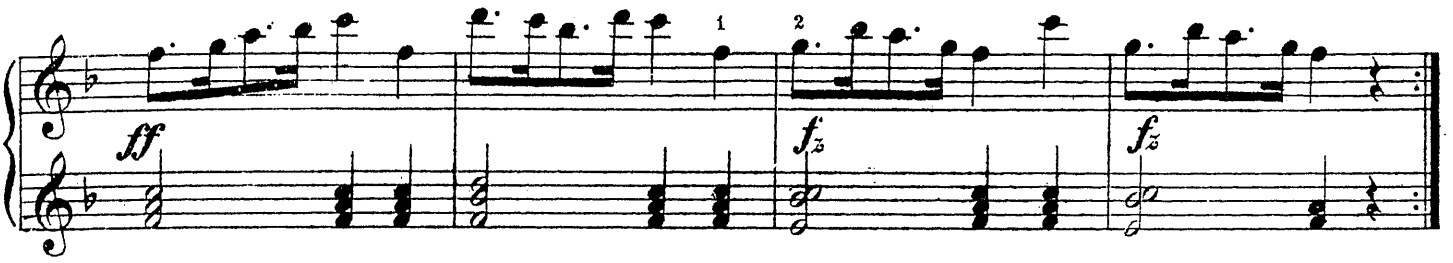

Andante poco Allegretto

Этюд 16

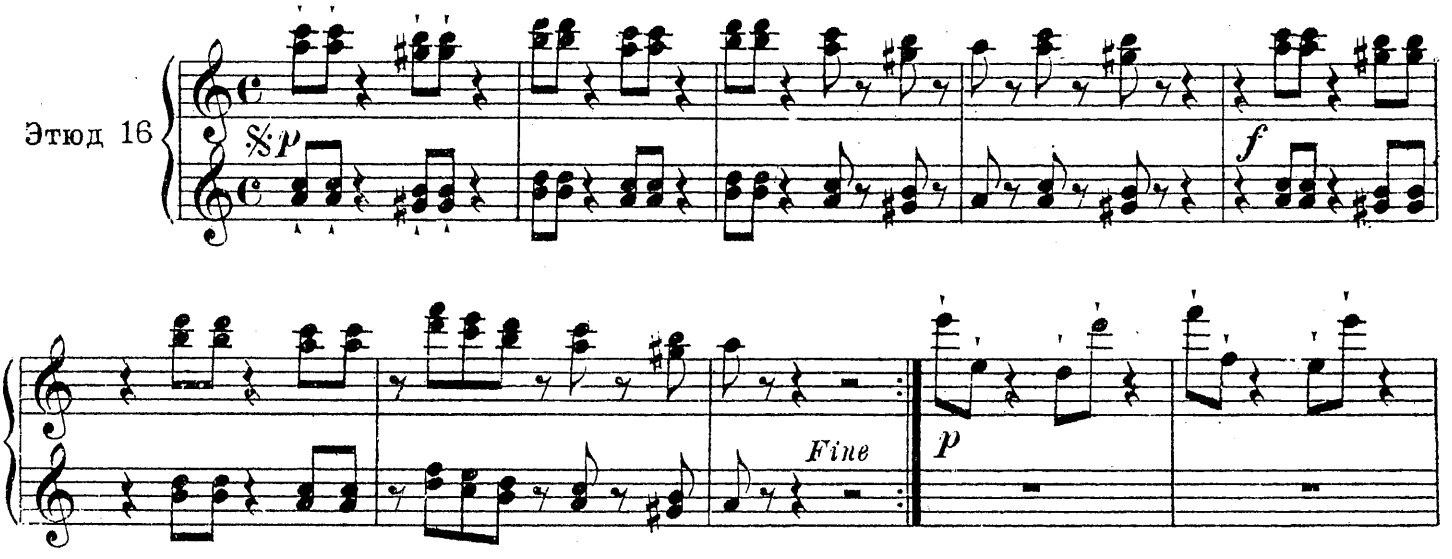

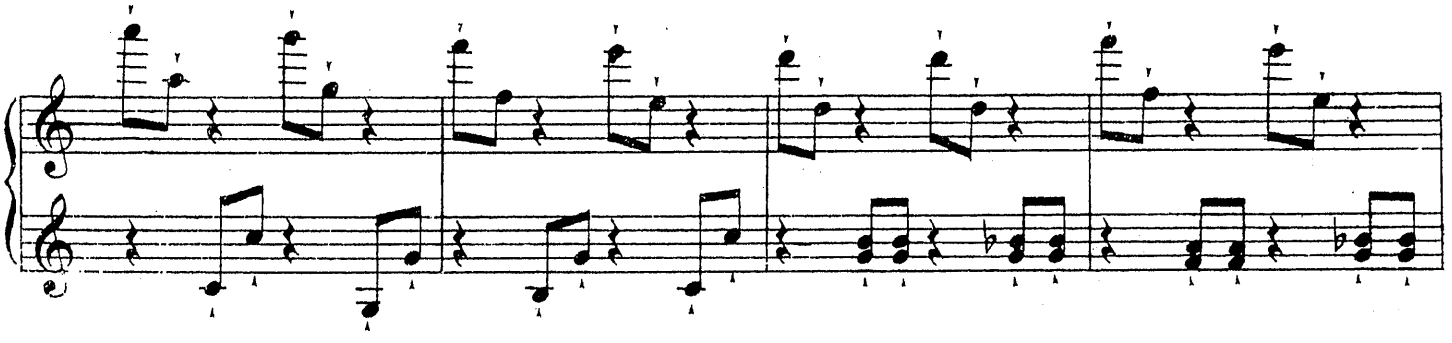

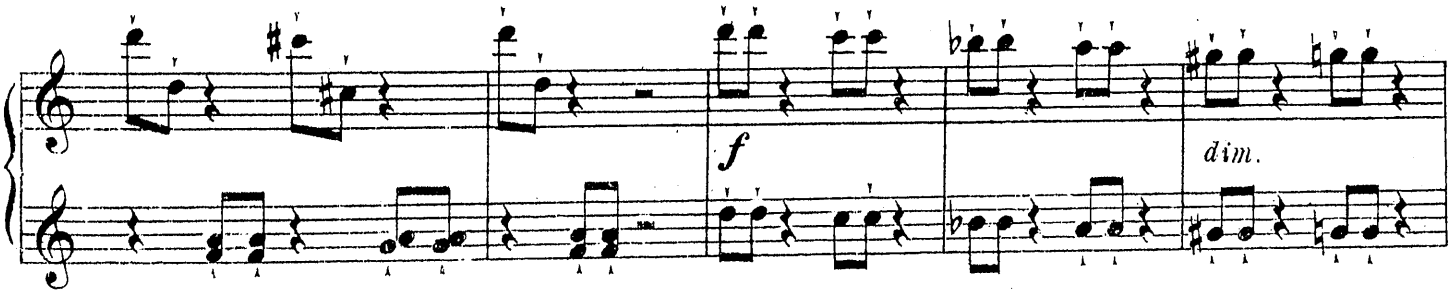

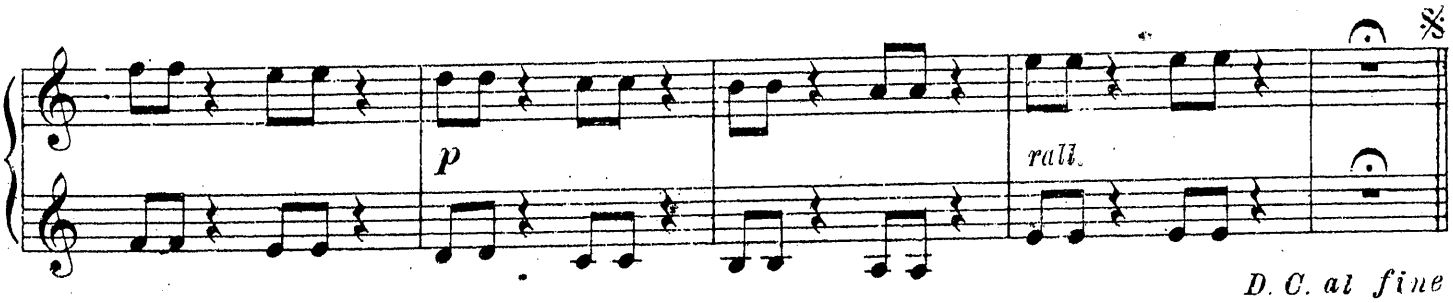

D. C. al fine

Secondo

Allegretto moderato sostenuto

Этюд.17

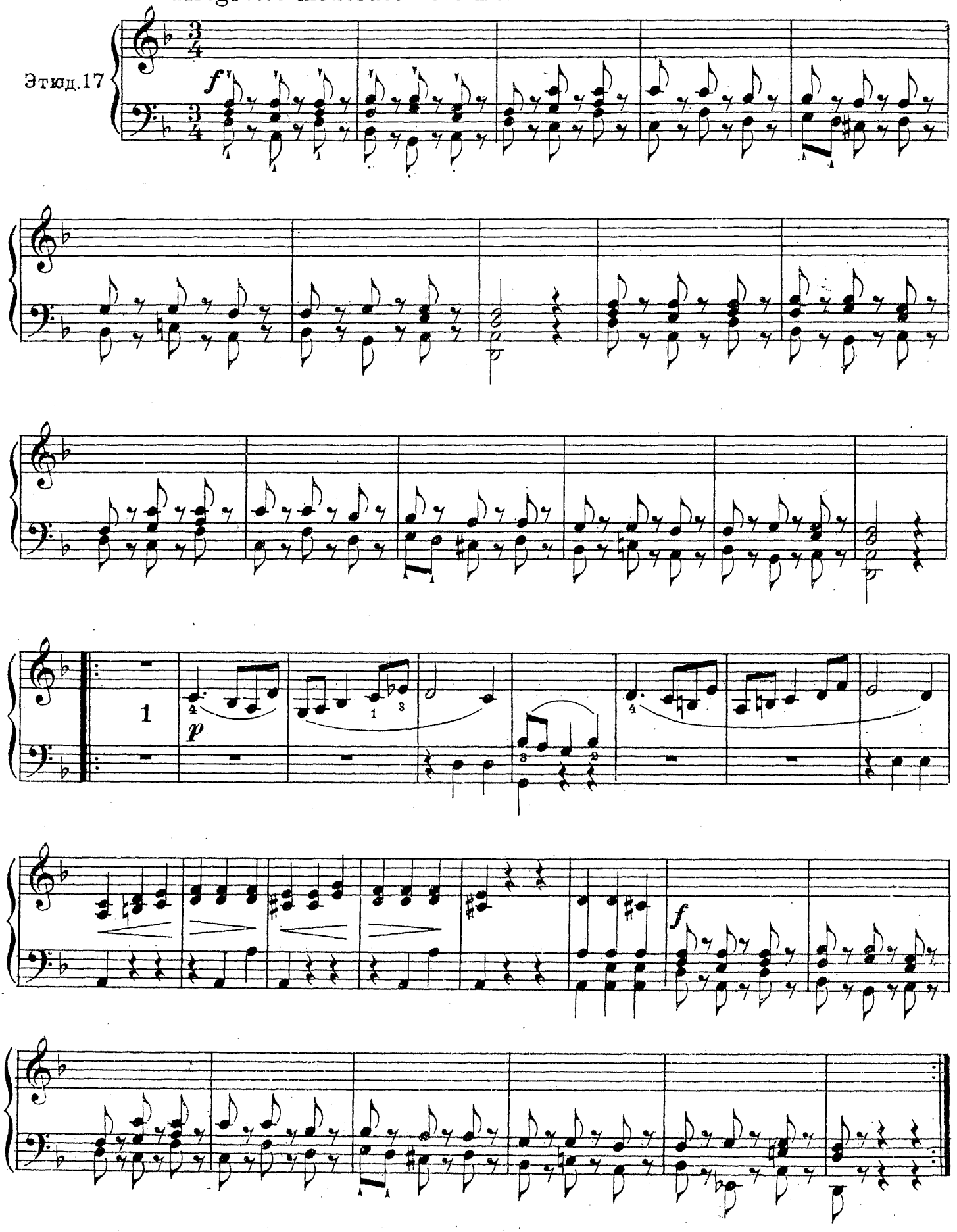

Allegretto moderato sostenuto

Этюд 17

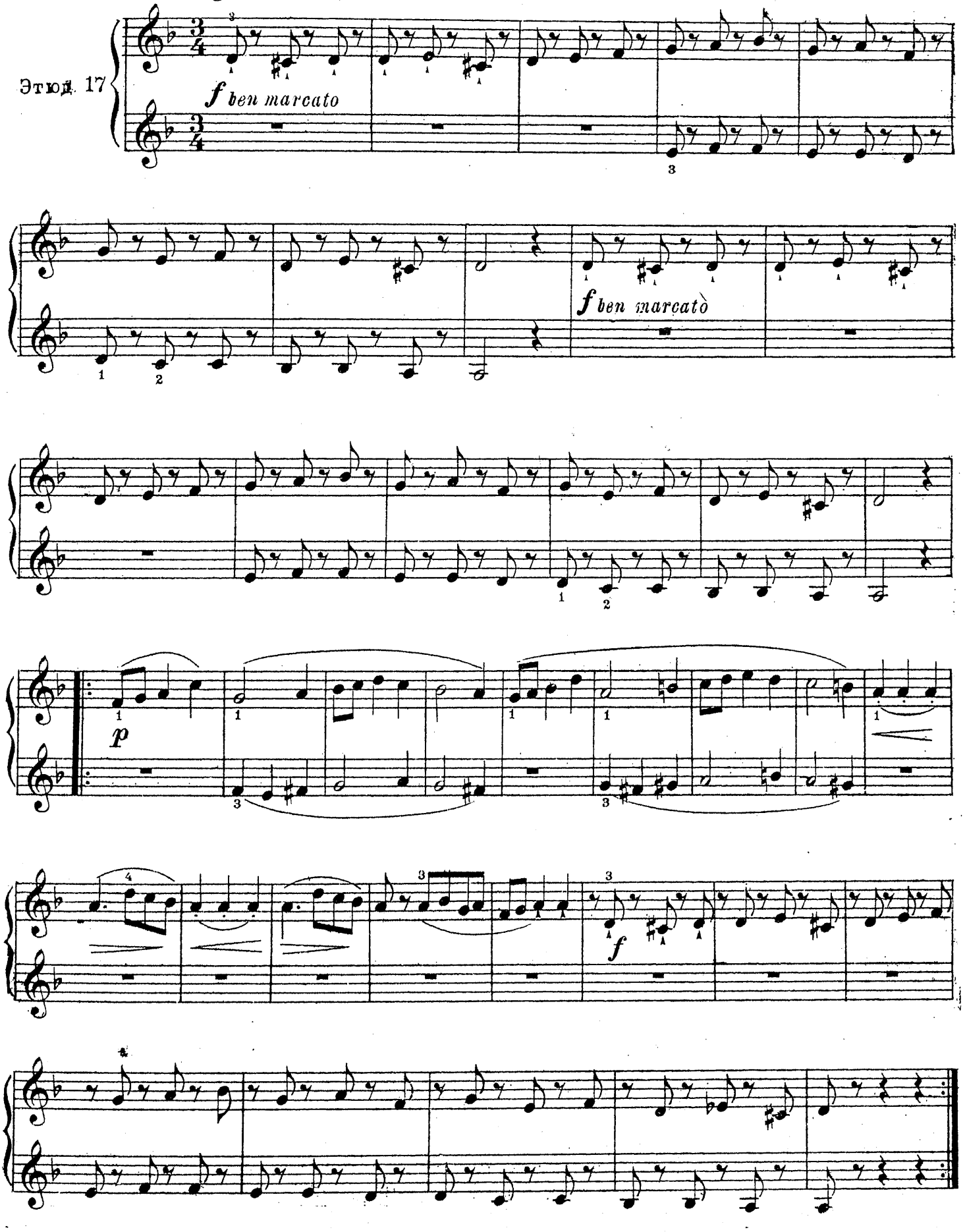

Secondo

Allegro moderato

Этюд 18

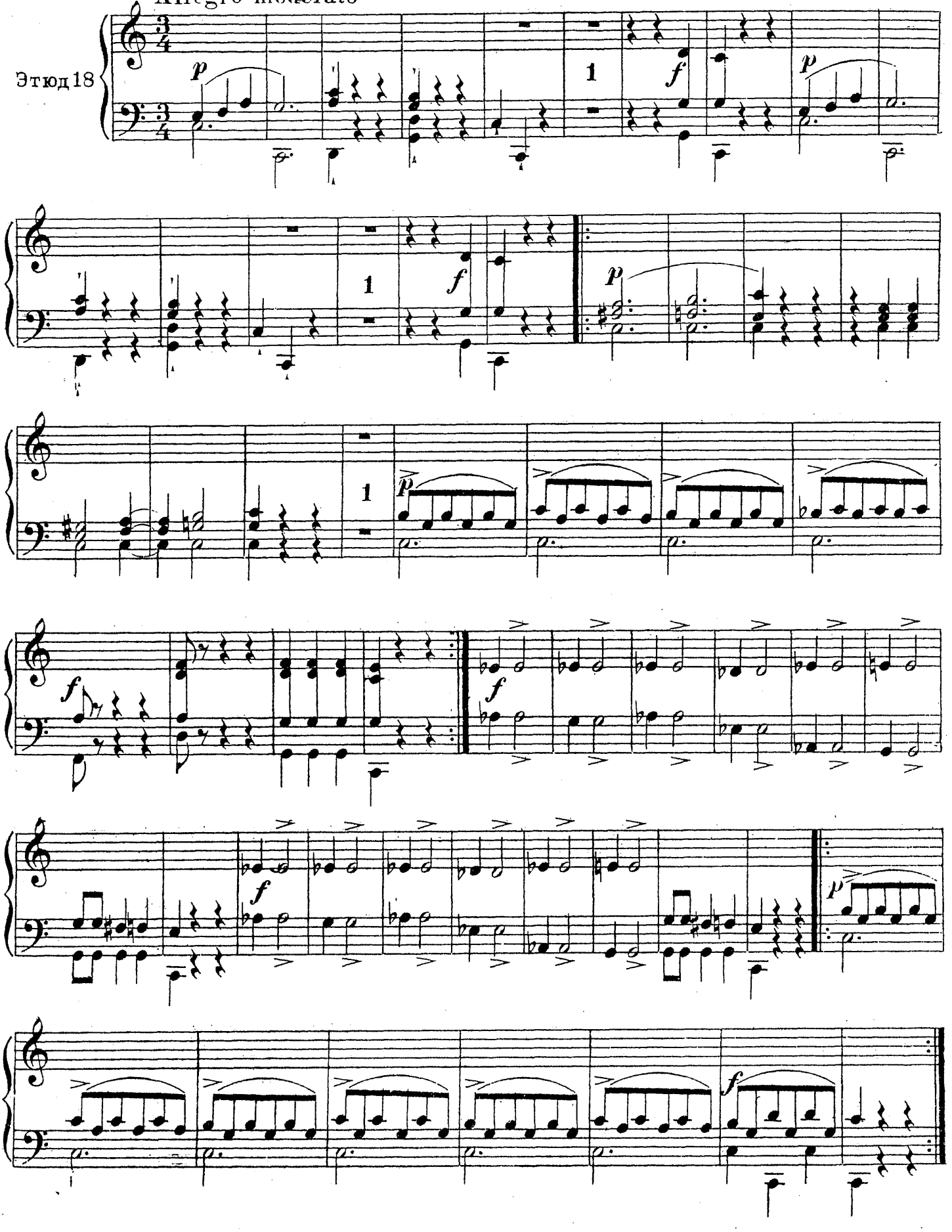

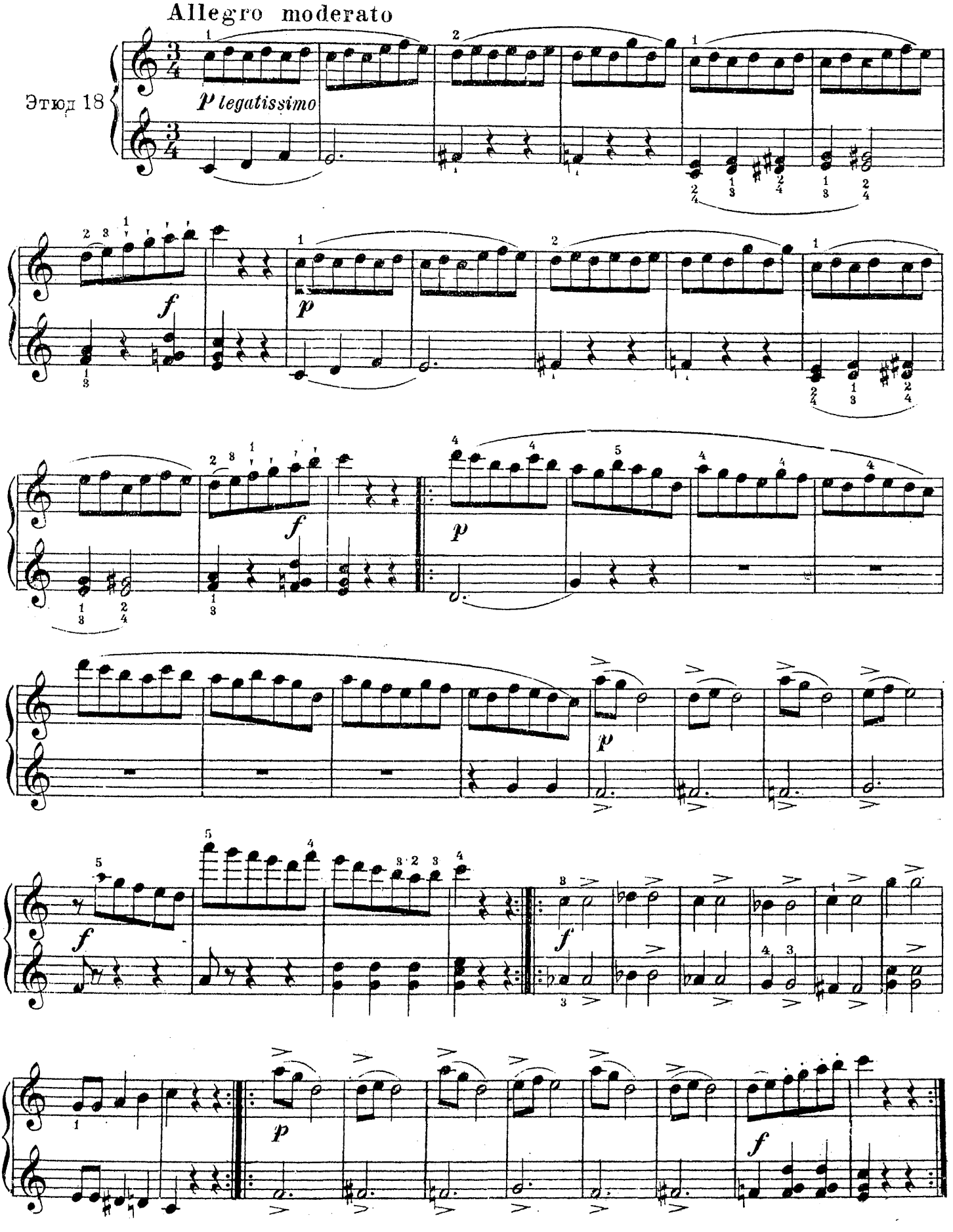
Allegro moderato
Этюд 18
p legatissimo
f
p
f
p
f
f
p
f

Secondo

Moderato

Этюд 19

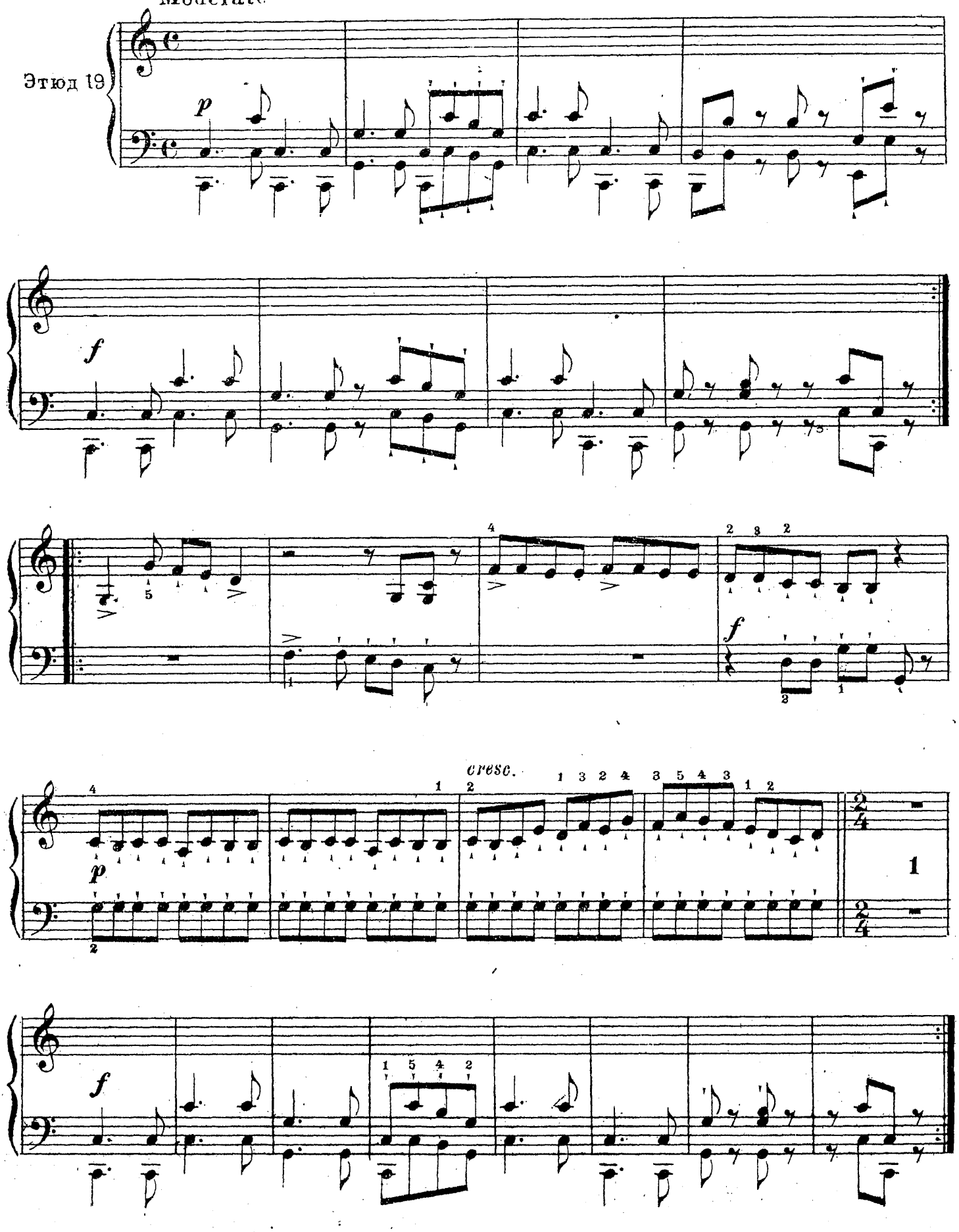

Moderato

Этюд 19

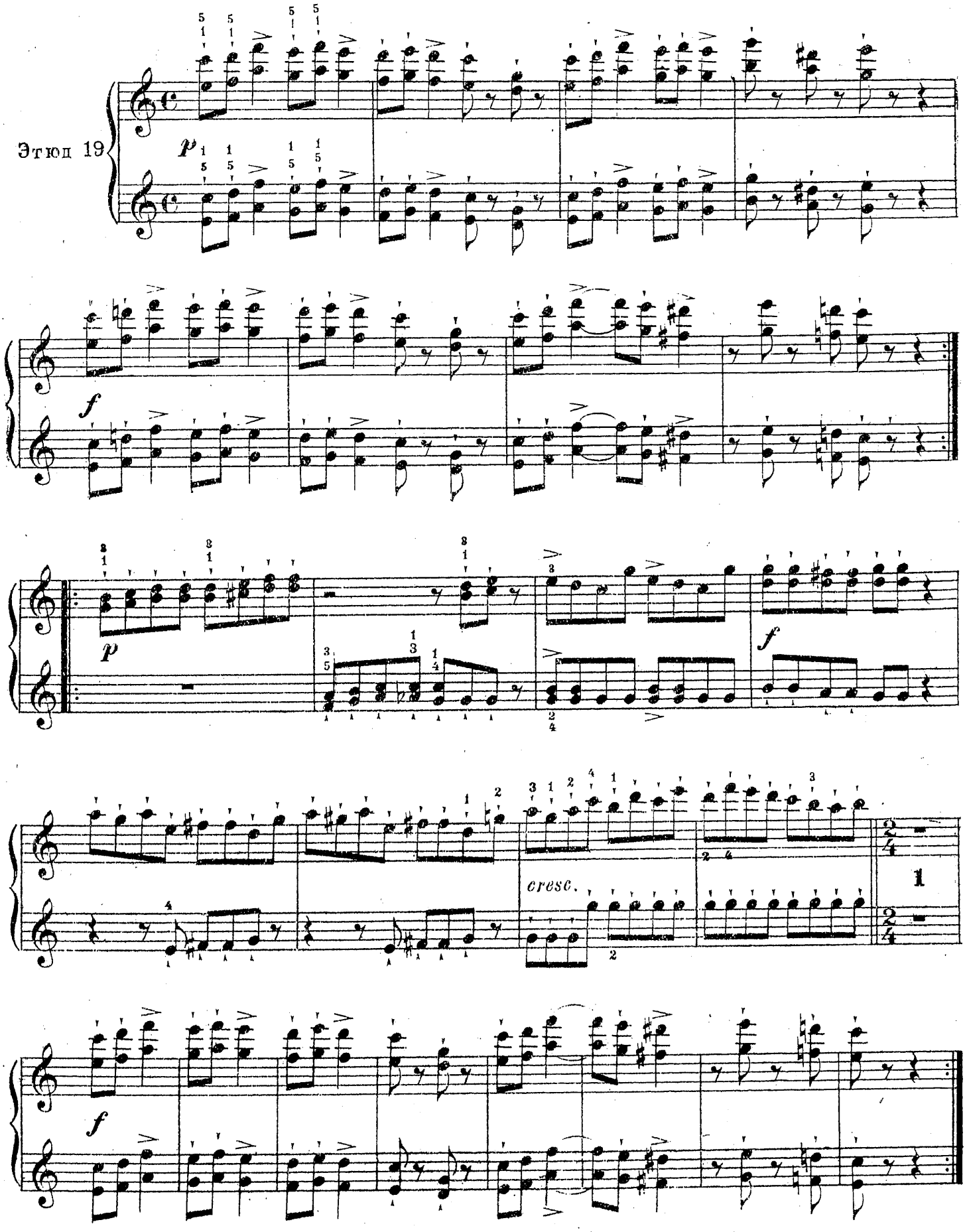

Andante

Этюд 20

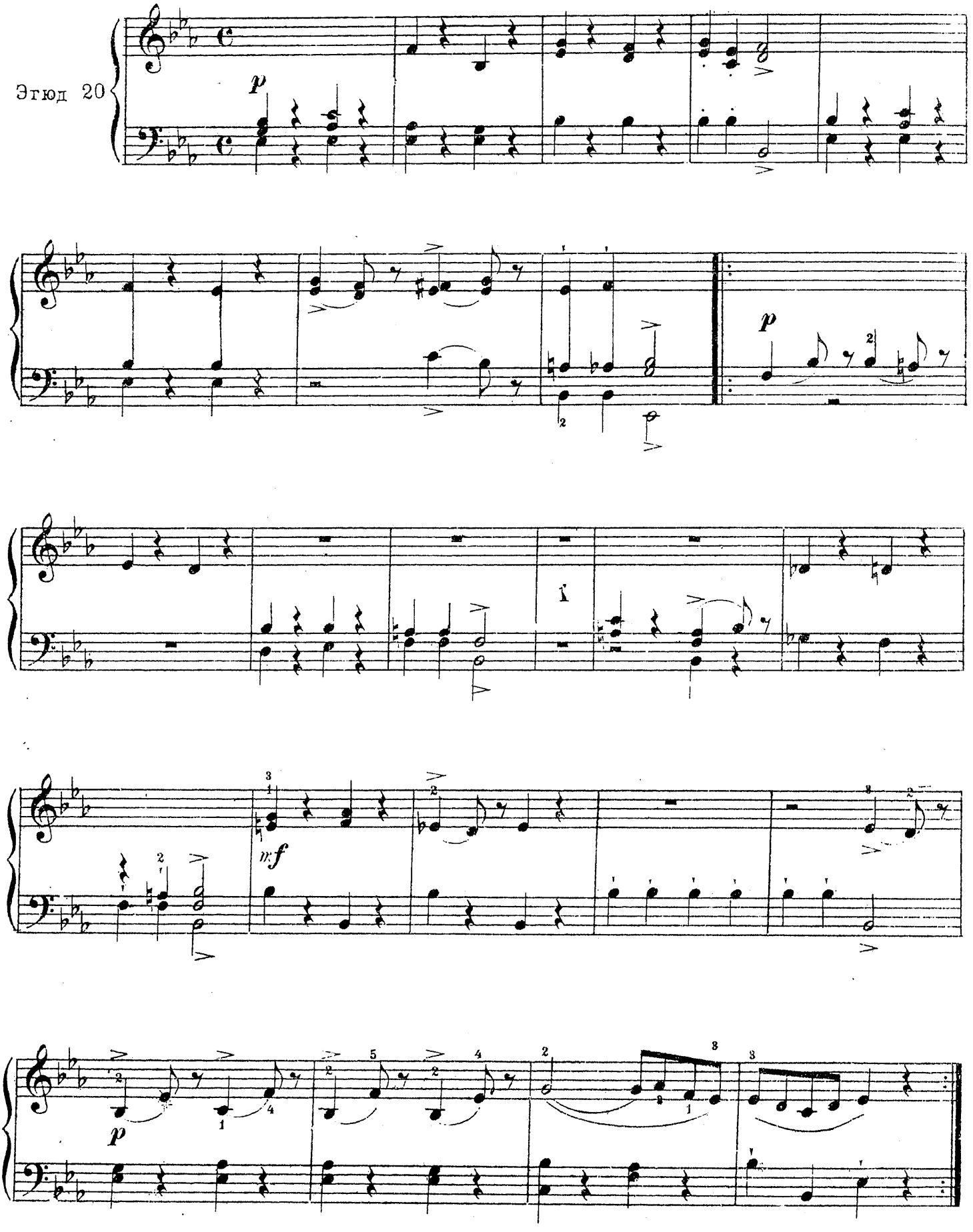

Andante

Этюд 20

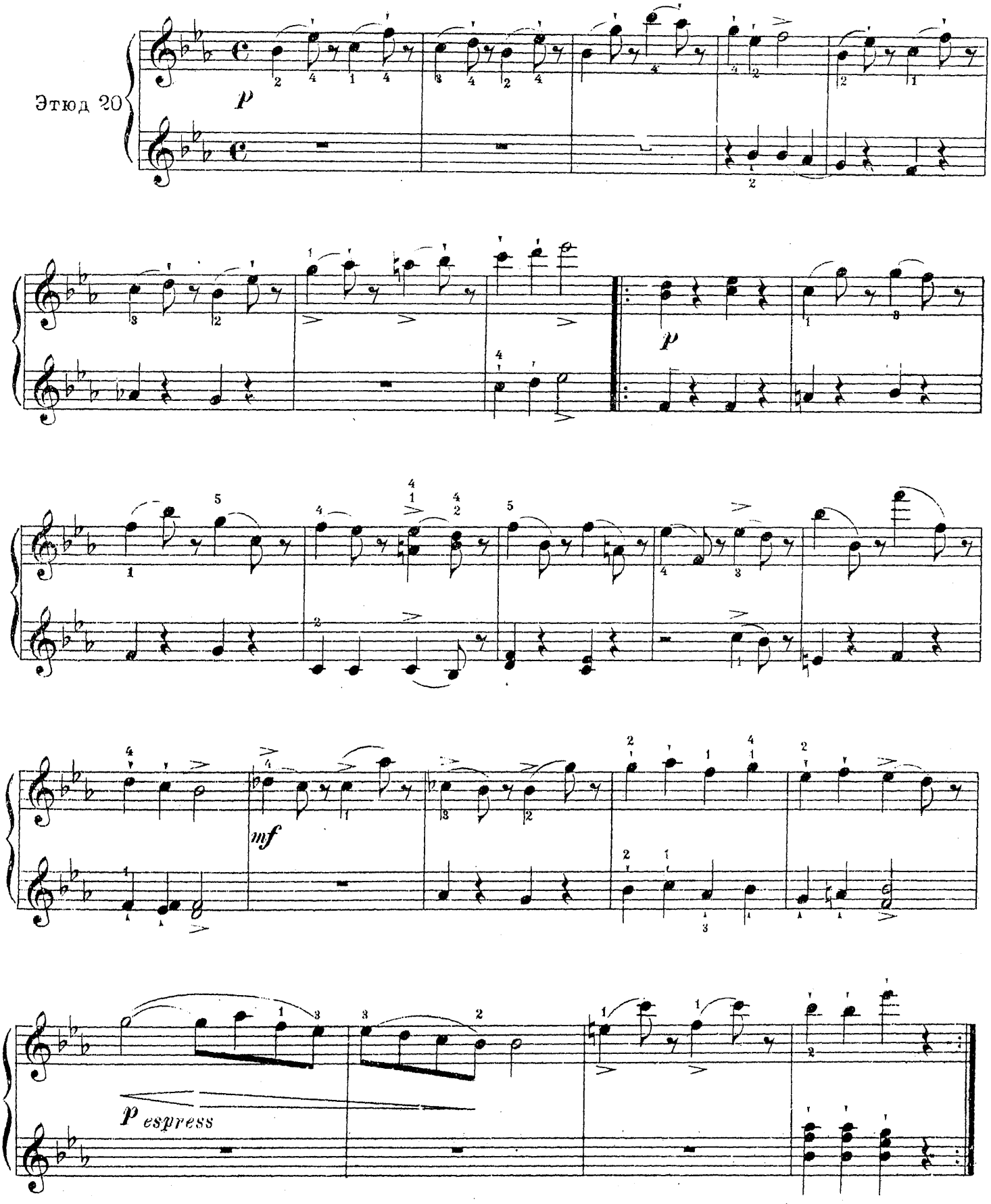

Secondo.

Allegretto.

Этюд 21.

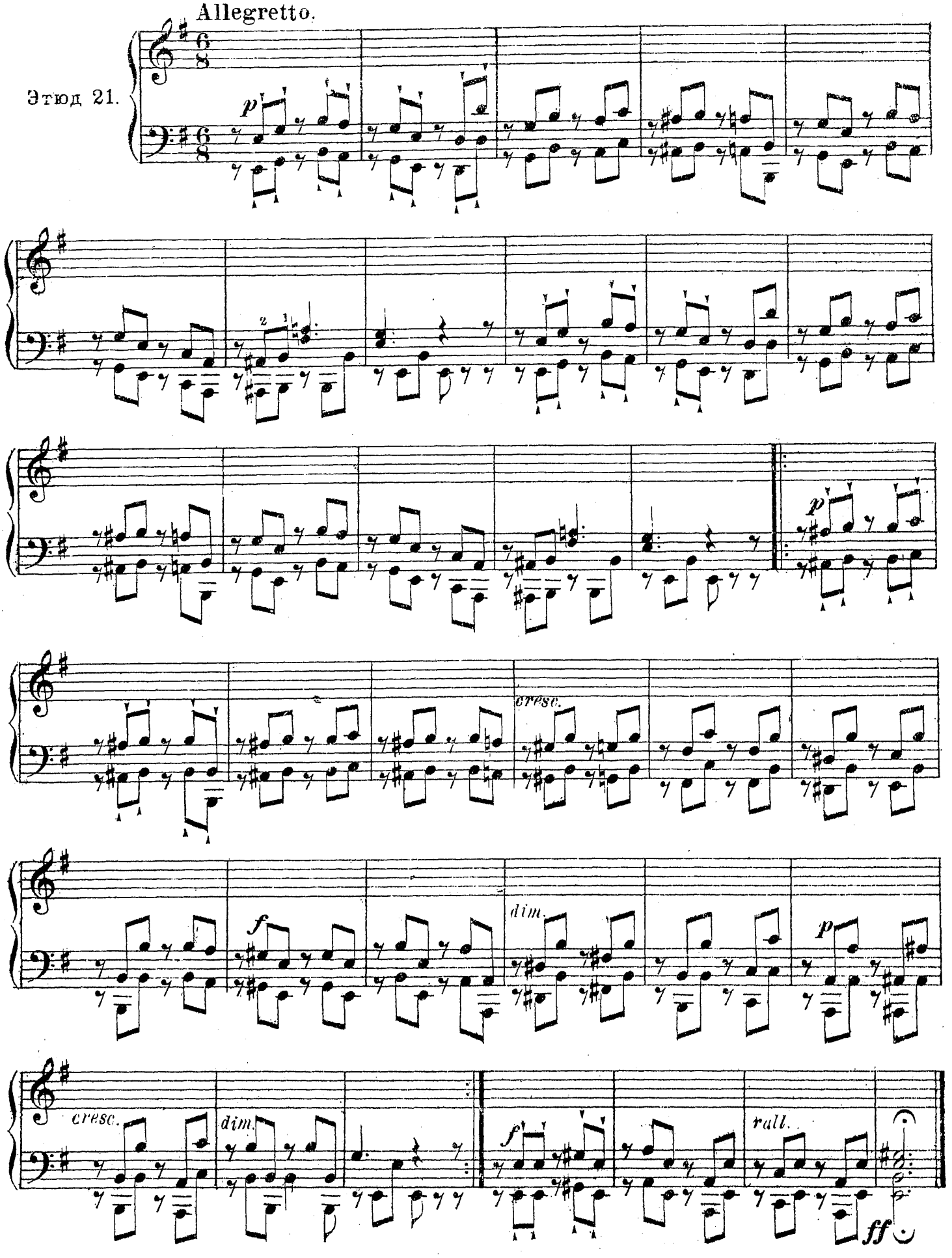

Allegretto.

Этюд 21.

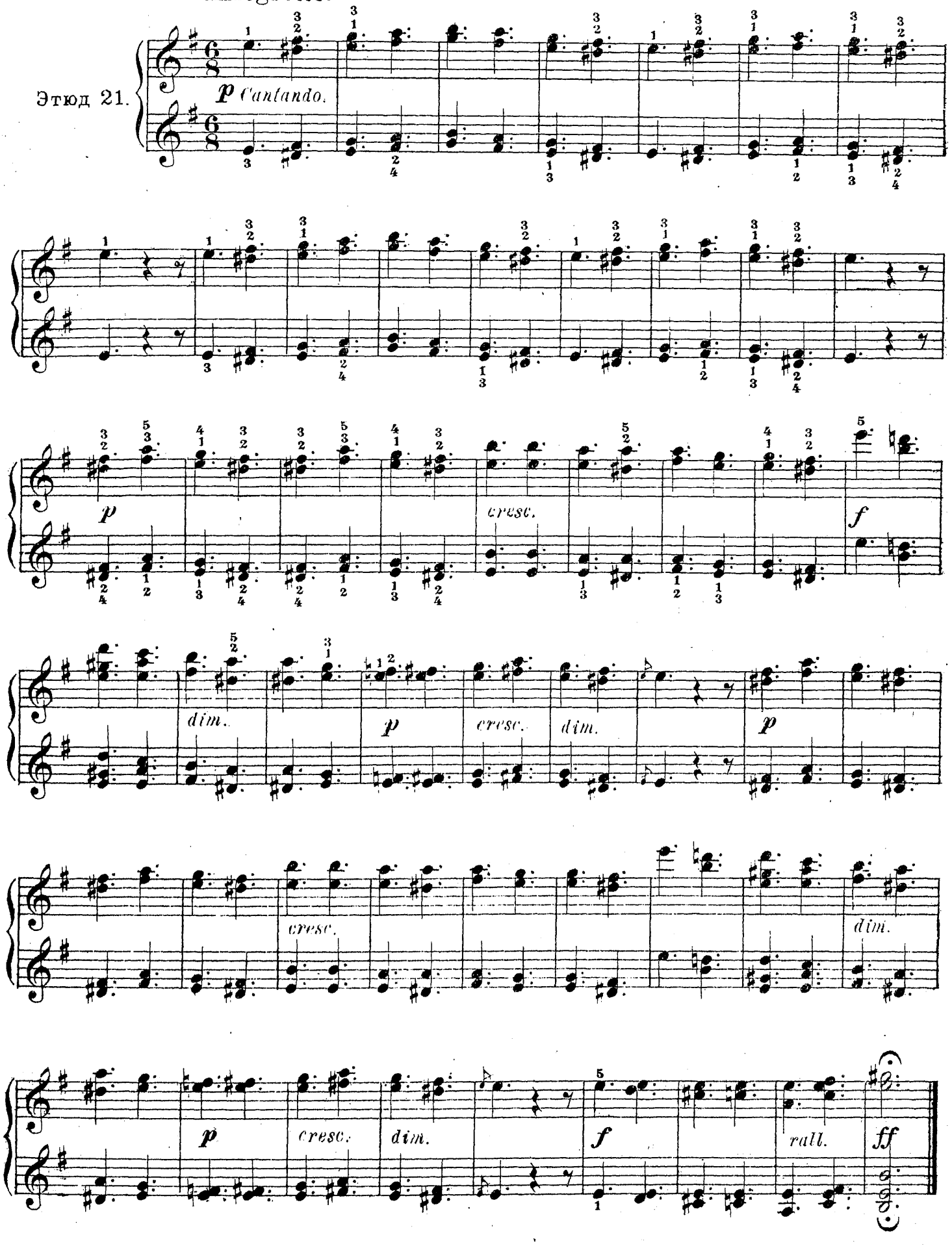

Secondo.

Andante poco Allegretto.

Этюд 22.

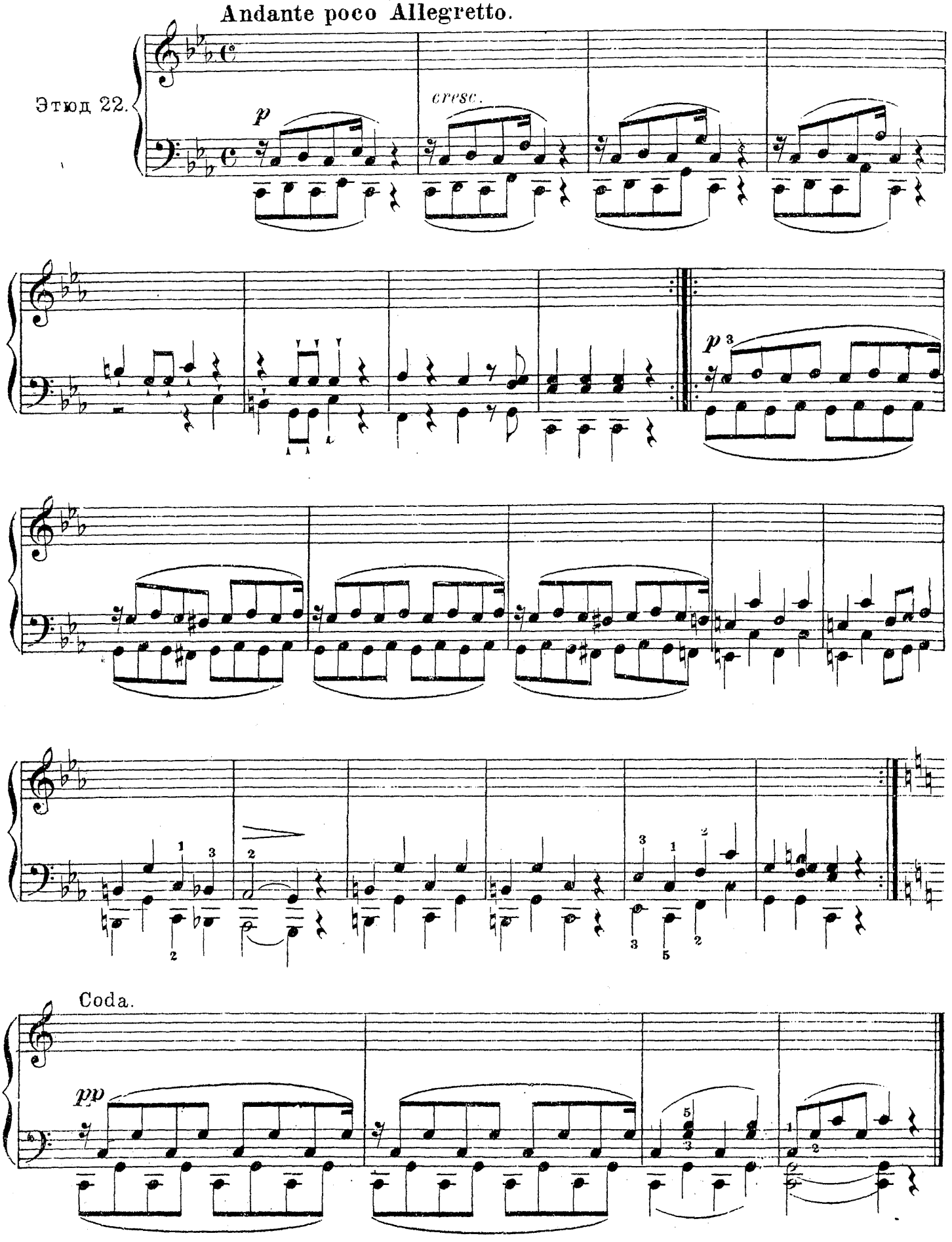

Этюд 22.

Andante poco Allegretto.

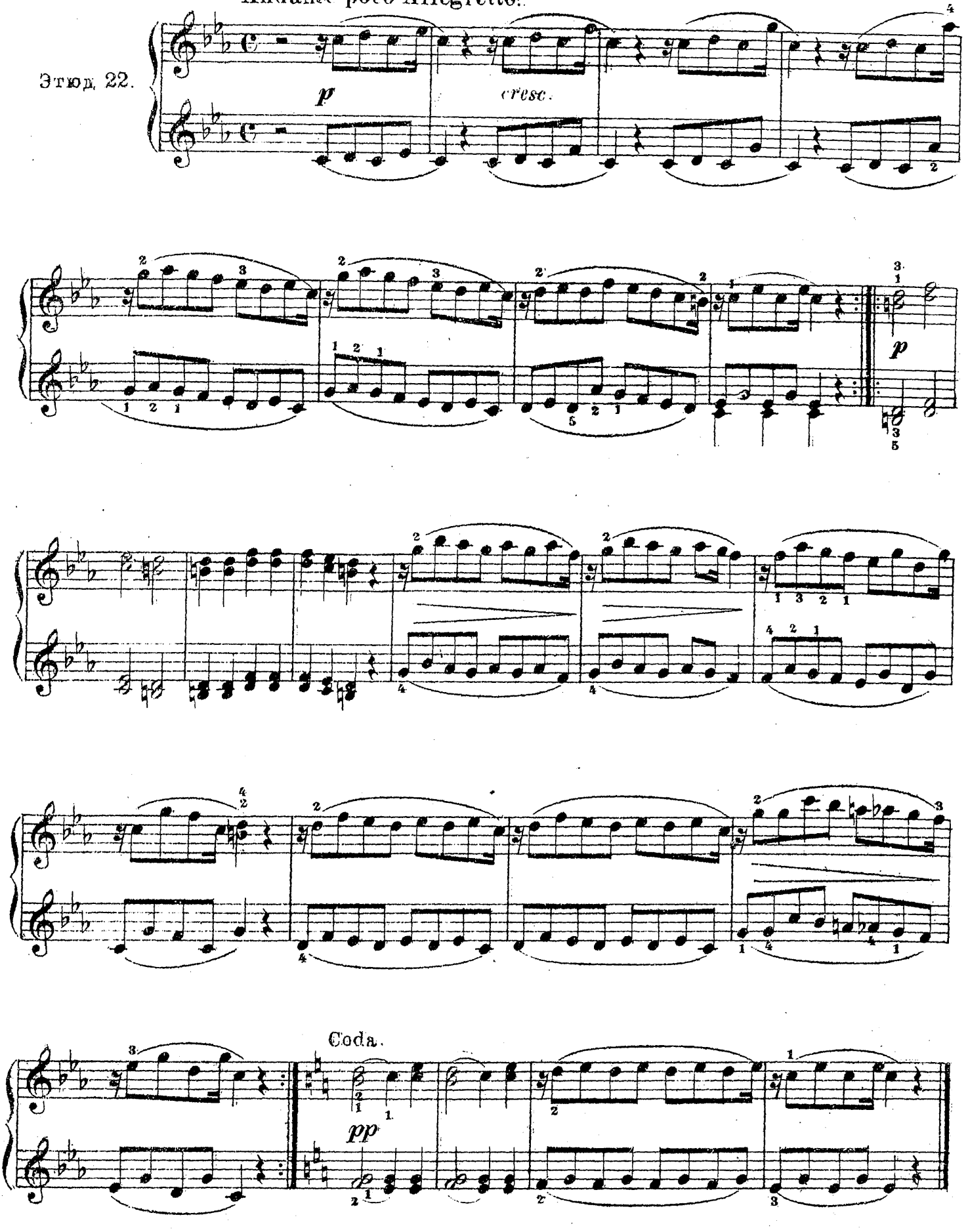

Secondo.

Этюд 23

Allegro moderato

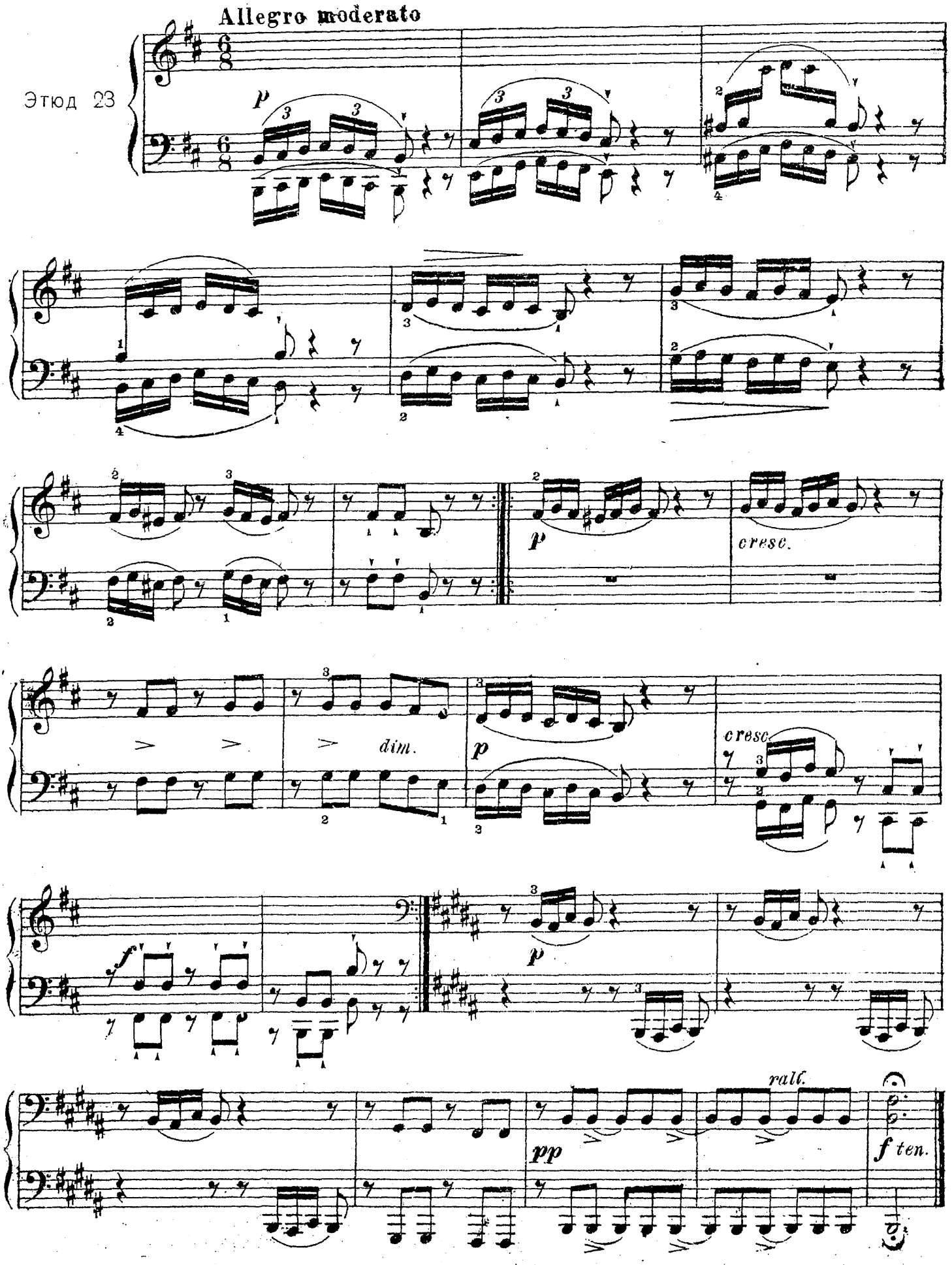

Allegro moderato.

Этюд 23

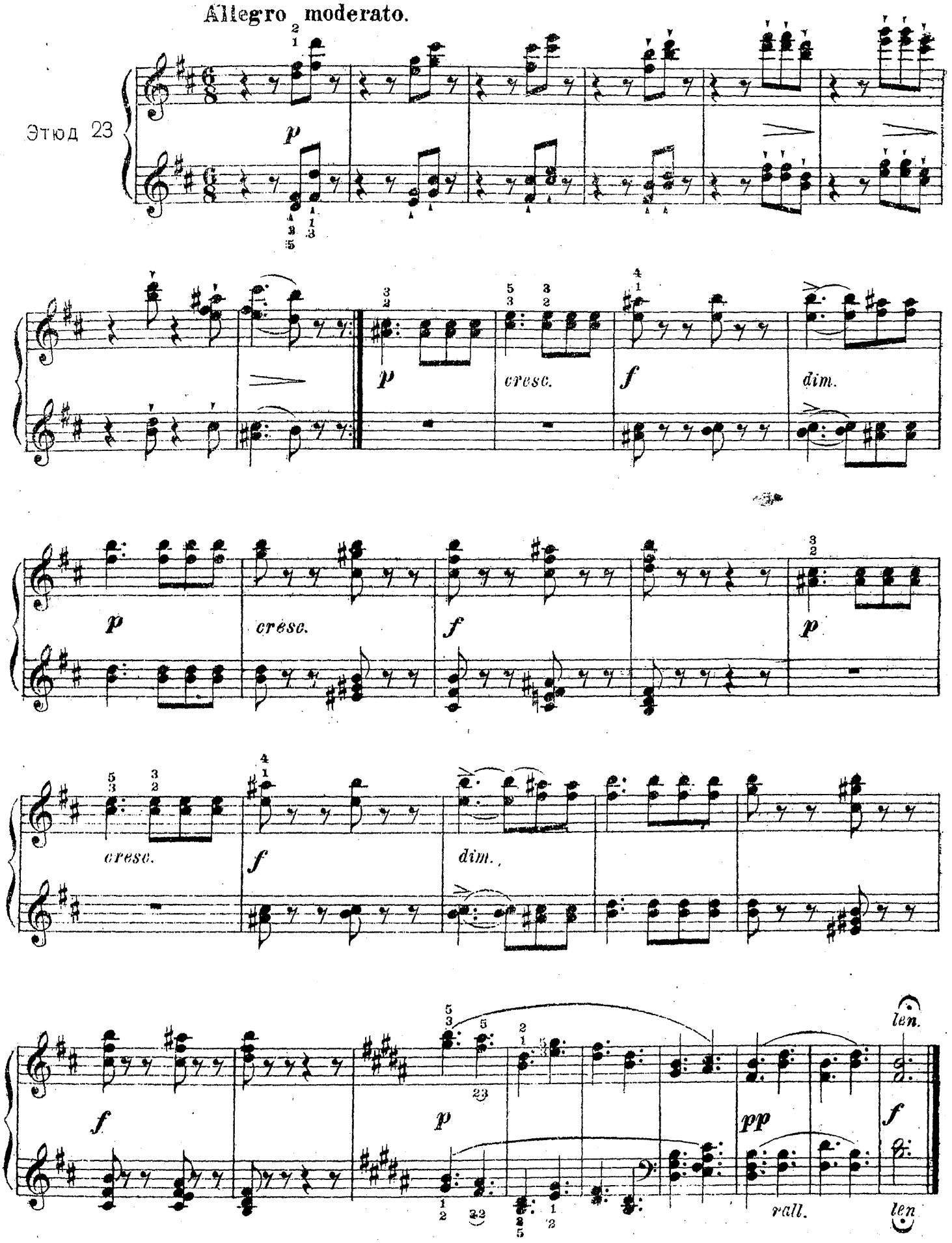

Этюд 24

Allegretto

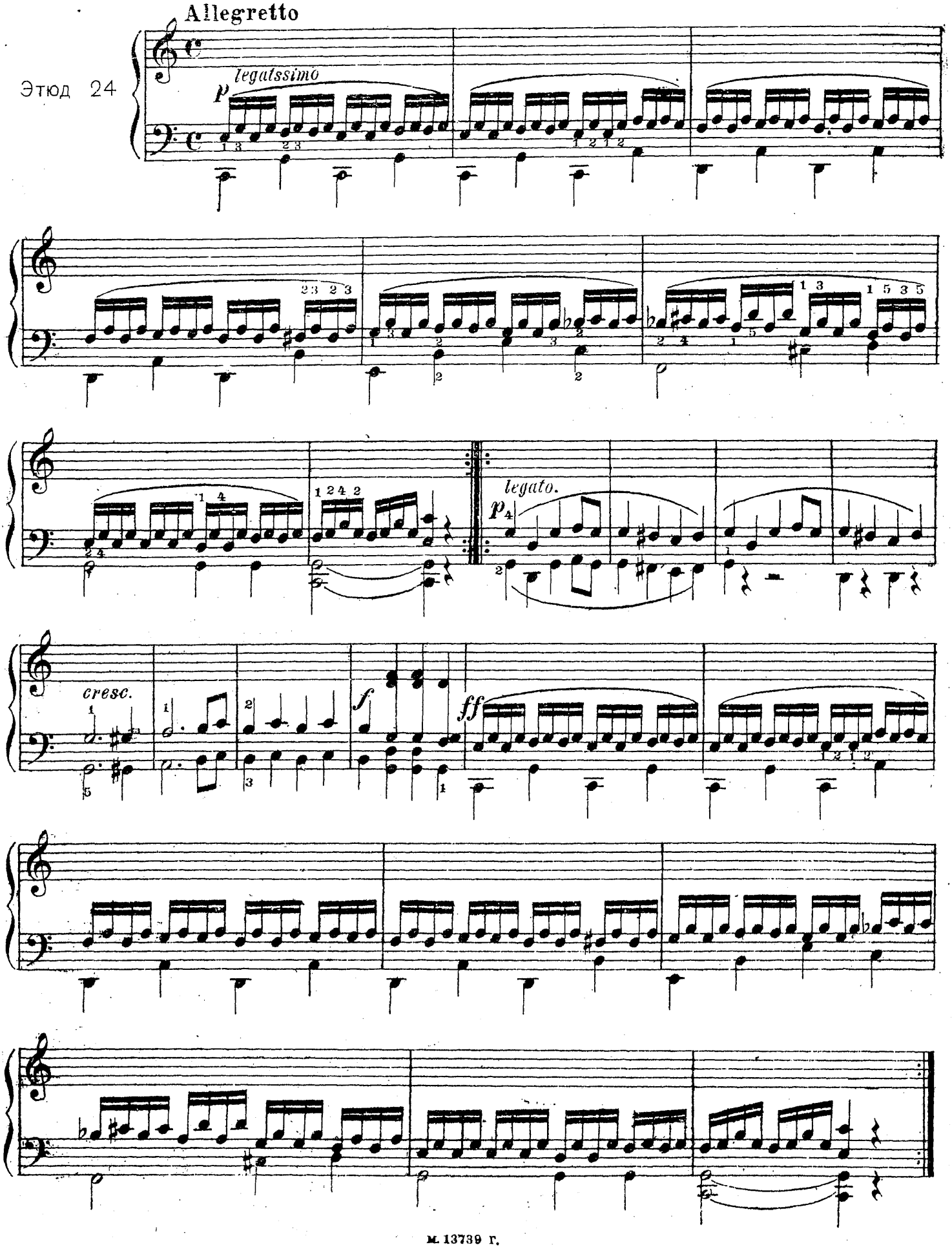

Primo.

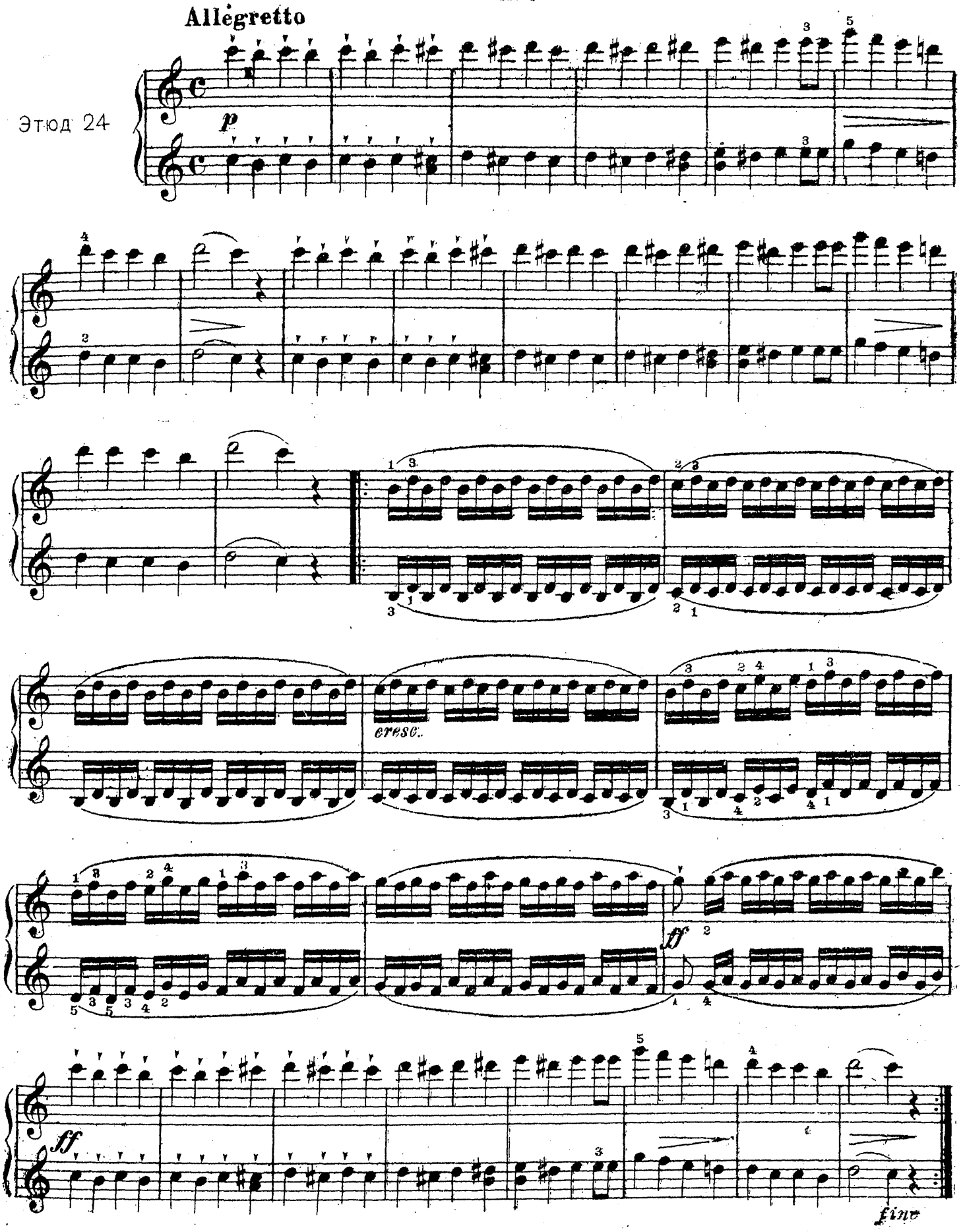
Allegretto
Этюд 24

Ред. Б. Яворский ГИЗ 1477. Зак. 1604. Техред. М. Лобищев-Тамарин.
Сдано в произв. 5\IX-31. подп. к печ. 1 X 33 фор. бум. 91 7x129\16. 5 3/4 печ. л.
1-я Образцовая тип. Огиза РСФСР
Упрлномоченный Главлит №Б-33024. Тир. 1000 экз. м. 13739 г. треста „Полиграфкнига" Москва, Валовая 28.