

1st Ricercar

Domenico Gabrielli
1651-1690

7

13

19

25

31

37

43

50

56

62

69

2nd Ricercar

Domenico Gabrielli
1651-1690

4

7

10

13

16

19

22

25

28

31

34

D. Gabrielli's *Ricercare*
Solo Cello

37

40

43

46

49

52

55

58

61

64

67

70

73

(tr)

3/2

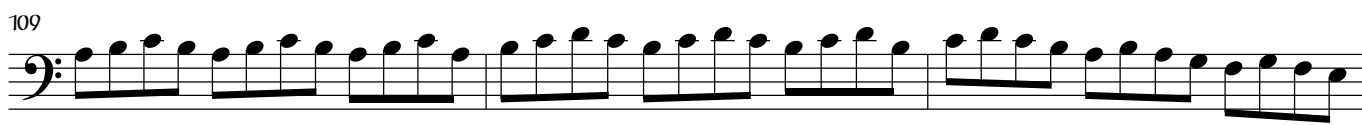
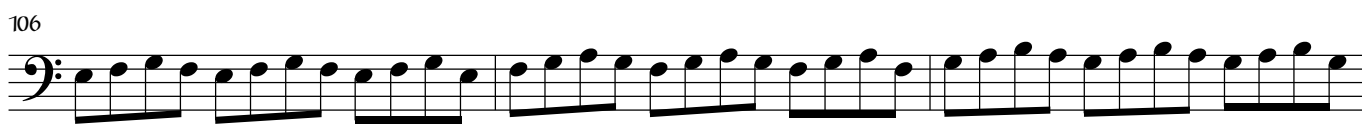
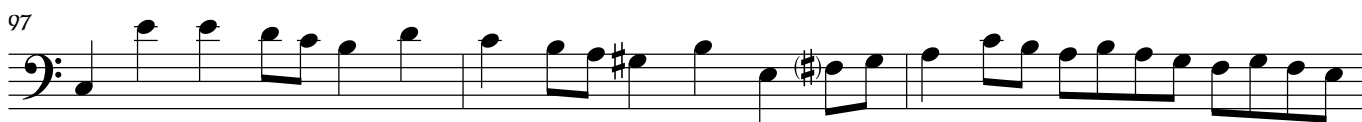
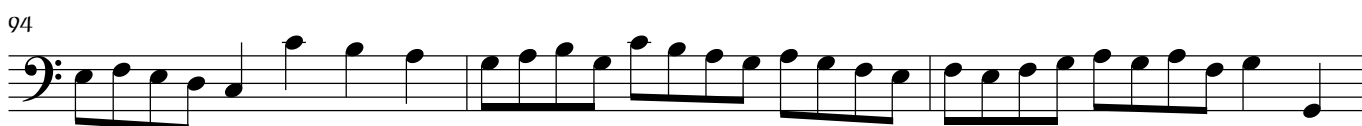
D. Gabrielli's *Ricercares*
Solo Cello

D. Gabrielli's *Ricercares*
Solo Cello

115

118

121

124

127

130

133

136

139

142

145

148

151

D. Gabrielli's *Ricercares*
Solo Cello

154

157

160

163

166

169

172

175

178

181

183

186

189

D. Gabrielli's *Ricercares*
Solo Cello

192 

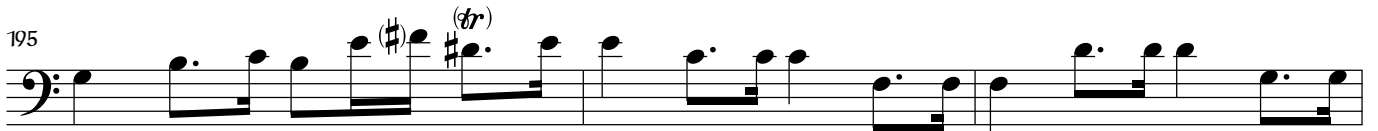
195 

198 

201 

203 

205 

208 

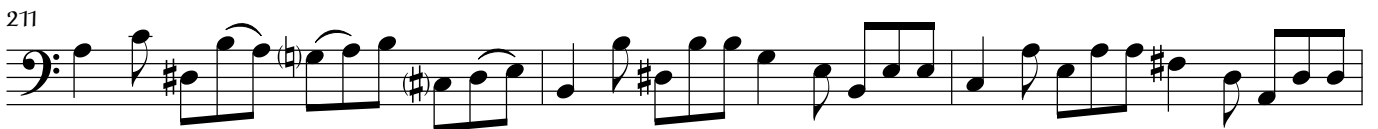
211 

214 

217 

220 

223 

225 

3rd Ricercar

Domenico Gabrielli
1651-1690

D. Gabrielli's *Ricercares*
Solo Cello

37

40

43

46

49

52

55

58

61

63

66

69

72

4th Ricercar

Domenico Gabrielli
1651-1690

3

5

7 *(tr)*

10

14

17

20

24

27

30

33

D. Gabrielli's *Ricercares*
Solo Cello

36

38

40

43

45

48

51

54

57

60

63

66

69

5th Ricercar

Domenico Gabrielli
1651-1690

4

7

10

13

16

19

D. Gabrielli's *Ricercares*
Solo Cello

22

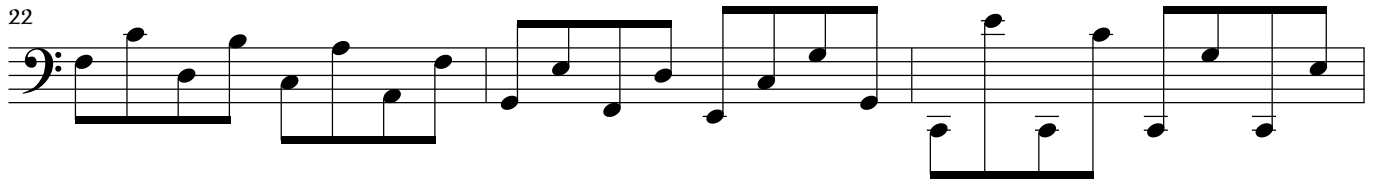

25

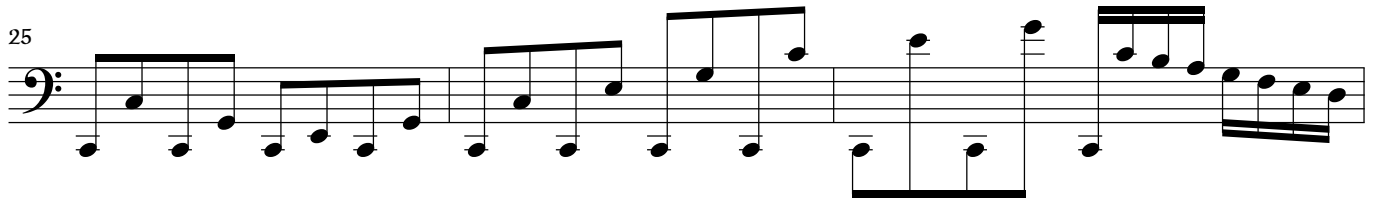

28

30

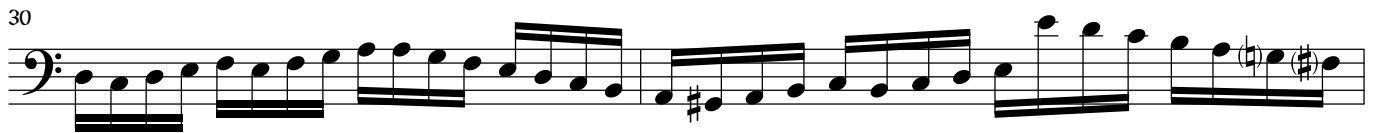

32

34

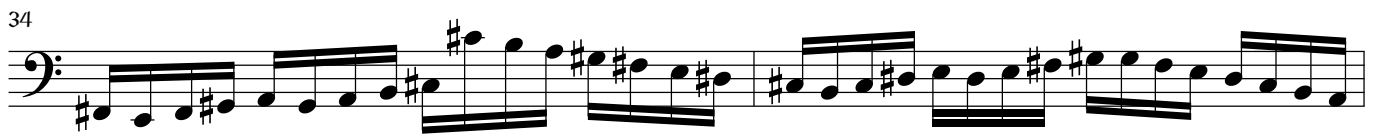

36

39

6th Ricercar

Domenico Gabrielli
1651-1690

4

7

10

13

16

19

22

25

28

31

34

D. Gabrielli's *Ricercares*
Solo Cello

37

41

45 (tr)

51

56

59

66 (tr)

73

76

79

85

89 (tr) (tr)

7th Ricercar

Domenico Gabrielli
1651-1690

8

13

16

19

22

25

28

32

35

38

41

D. Gabrielli's *Ricercares*
Solo Cello

44

47

50

53

56

59

62

65

69

75

81

86

90