

Roma!

Marcia, Op. 132, PP.142.5

Amilcare Ponchielli
ed. Howey

Piccolo

- Staff 1: *ff* (fortissimo), with accents and slurs.
- Staff 2: *mf* (mezzo-forte), with accents and slurs.
- Staff 3: *pp* (pianissimo), with accents and slurs.
- Staff 4: *ff* (fortissimo), with accents and slurs.
- Staff 5: *f* (forte) and *p* (piano), with accents and slurs.
- Staff 6: *ff* (fortissimo), with accents and slurs.
- Staff 7: *ff* (fortissimo), with accents and slurs.
- Staff 8: First ending (1.) and second ending (2.), with accents and slurs.
- Staff 9: *mp* (mezzo-piano), with accents and slurs.
- Staff 10: *mp* (mezzo-piano), with accents and slurs.

Roma!
Piccolo

264

3

73

78

f

84

pp *ff*

90

ff Fine

Trio

94

ff

101

109

114

mf

118

123

127

mf da capo alla marcia

Roma!

Marcia, Op. 132, PP.142.5

Amilcare Ponchielli
ed. Howey

Flute

- Staff 1: *ff* (fortissimo), with accents (>) and slurs.
- Staff 2: *mf* (mezzo-forte), with accents (>) and slurs.
- Staff 3: *pp* (pianissimo), with accents (>) and slurs.
- Staff 4: *ff* (fortissimo), with accents (>) and slurs.
- Staff 5: *f* (forte), with accents (>) and slurs.
- Staff 6: *p* (piano), with accents (>) and slurs.
- Staff 7: *ff* (fortissimo), with accents (>) and slurs.
- Staff 8: *mp* (mezzo-piano), with accents (>) and slurs.
- Staff 9: *mp* (mezzo-piano), with accents (>) and slurs.
- Staff 10: *mp* (mezzo-piano), with accents (>) and slurs.

Roma!
Flute

260

67

74

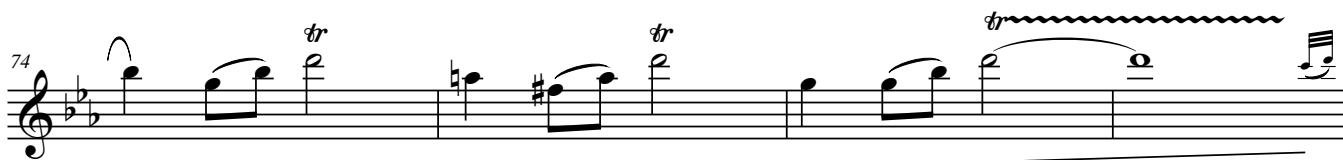

78

84

89

94

101

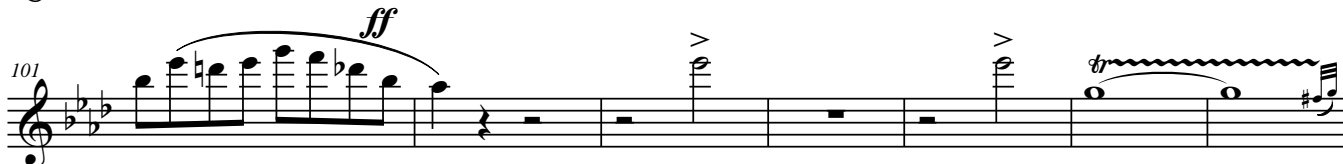

108

114

120

126

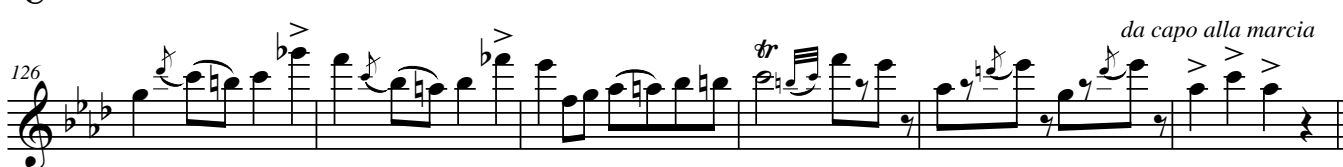

Roma!

Marcia, Op. 132, PP.142.5

Amilcare Ponchielli
ed. Howey

Oboe

Roma!
Oboe

260

67

74

78

83

89

Trio

94

101

109

114

118

123

127

Roma!

Marcia, Op. 132, PP.142.5

Amilcare Ponchielli
ed. Howey

Bassoon

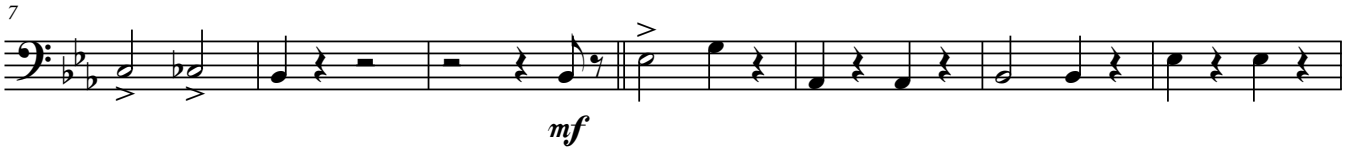

Roma!
Bassoon

2
67

73

78

83

89

Trio

94

102

108

114

120

126

da capo alla marcia

Roma!

Marcia, Op. 132, PP.142.5

Amilcare Ponchielli
ed. Howey

Clarinet in E \flat

- Staff 1: *ff* (fortissimo)
- Staff 2: *mf* (mezzo-forte)
- Staff 3: *pp* (pianissimo) and *ff* (fortissimo)
- Staff 4: *f* (forte)
- Staff 5: *tr* (trill) and *p* (piano)
- Staff 6: *ff* (fortissimo)
- Staff 7: *mp* (mezzo-piano)
- Staff 8: *mp* (mezzo-piano)
- Staff 9: *mp* (mezzo-piano)
- Staff 10: *mp* (mezzo-piano)

The score features several first and second endings, indicated by "1." and "2." above the notes. There are also numerous accents (>) and slurs throughout the piece.

Roma!
Clarinet in E \flat

2
67

74

78

f

84

pp *ff*

89

Fine

Trio

94

ff

101

108

114

mf

120

126

da capo alla marcia

Roma!

Marcia, Op. 132, PP.142.5

Amilcare Ponchielli
ed. Howey

Clarinet in B \flat 1

7 *ff*

14 *mf* *pp* *ff*

20

26 *f* *p*

31 *tr* *ff*

36 *tr*

41 1. 2. *mp*

46

53

60

Roma!
Clarinet in B \flat 1

2
67

74

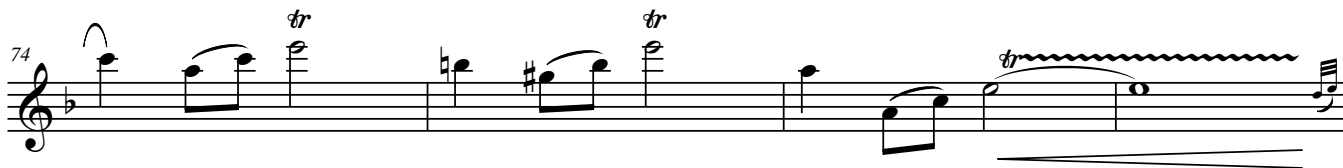

78

84

89

Trio
94

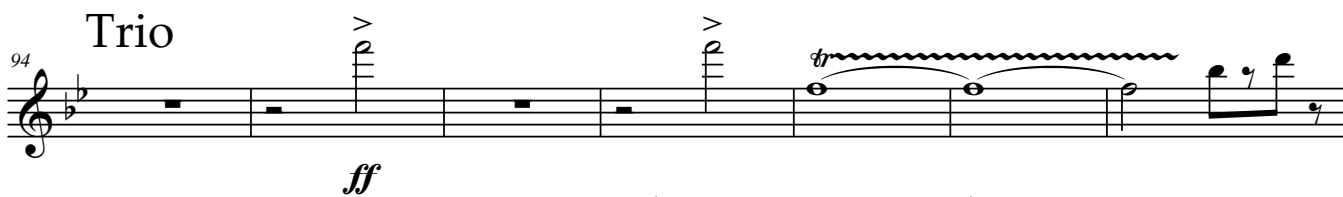

101

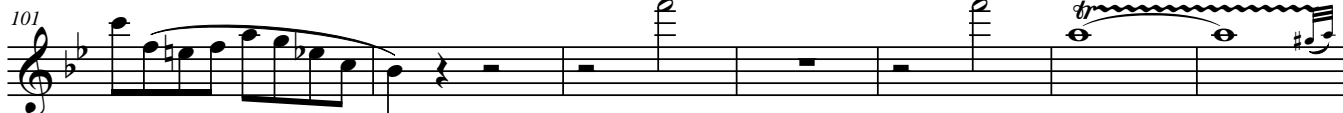

108

114

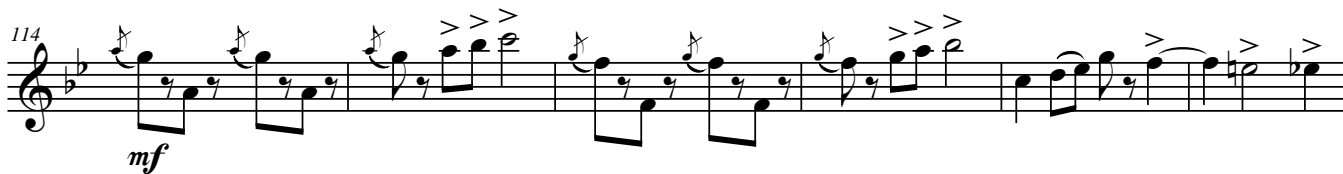

120

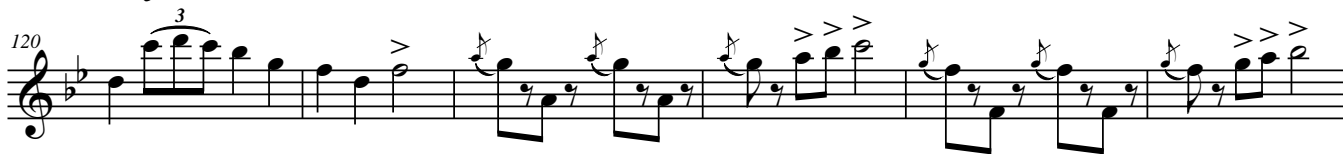

126

Roma!

Marcia, Op. 132, PP.142.5

Amilcare Ponchielli
ed. Howey

Clarinet in B \flat 2

2
67 Roma!
Clarinet in B \flat 2

74

78
f

84
pp *ff*

89
Fine

94
Trio
ff

101

108

114
mf

120

126
da capo alla marcia

Roma!

Marcia, Op. 132, PP.142.5

Amilcare Ponchielli
ed. Howey

Clarinet in B \flat 3

- Staff 1: *ff* (fortissimo)
- Staff 2: *pp* (pianissimo) and *ff* (fortissimo)
- Staff 3: *f* (forte) and *p* (piano)
- Staff 4: *ff* (fortissimo)
- Staff 5: *mp* (mezzo-piano)
- Staff 6: *mp* (mezzo-piano)
- Staff 7: *mp* (mezzo-piano)
- Staff 8: *mp* (mezzo-piano)
- Staff 9: *mp* (mezzo-piano)

Roma!
Clarinet in B \flat 3

2
67

74

78

84

89

Trio

94

101

108

114

119

125

Roma!

Marcia, Op. 132, PP.142.5

Amilcare Ponchielli
ed. Howey

Bass Clarinet

Roma!
Bass Clarinet

2
67

73

78

f

83

pp *ff*

89

Fine

Trio

94

3

102

108

114

mf

120

126

da capo alla marcia

Roma!

Marcia, Op. 132, PP.142.5

Amilcare Ponchielli
ed. Howey

Alto Sax. 1

7 *ff*

14 *mf*

20 *pp* *ff*

26

31 *f* *tr* *p*

36 *ff* *tr*

41 1. 2. *mp*

46 *mp*

53

60

67

Roma!
Alto Sax. 1

274 *tr* *p* *tr* *tr* *tr*

78 *f*

84 *pp* *ff*

90 *Fine*

Trio
94 *ff*

100 *ff*

104 *tr* *tr*

110

114 *mf*

118 *3*

123

128 *tr* *da capo alla marcia*

Roma!

Marcia, Op. 132, PP.142.5

Amilcare Ponchielli
ed. Howey

Alto Sax. 2

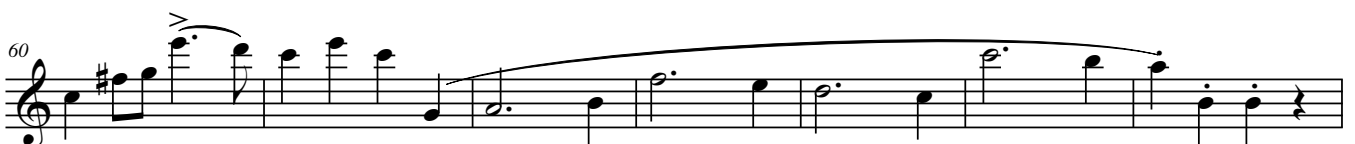
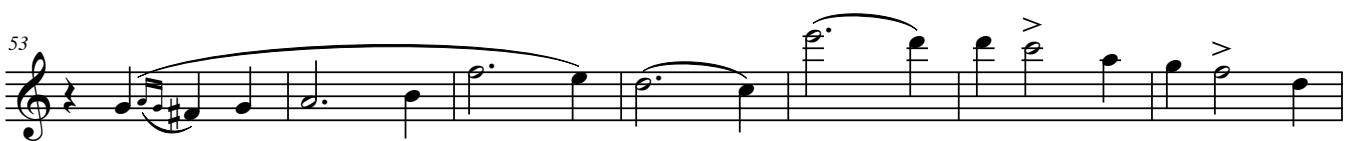
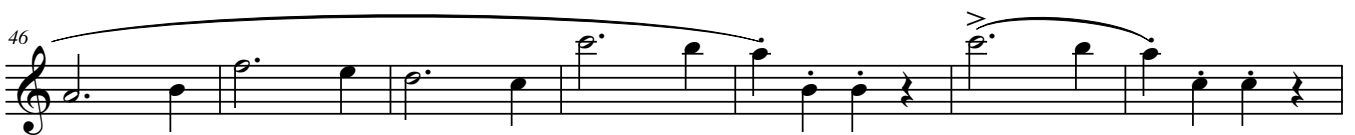
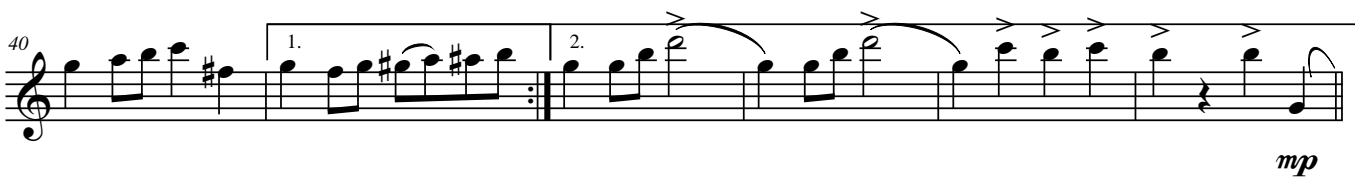
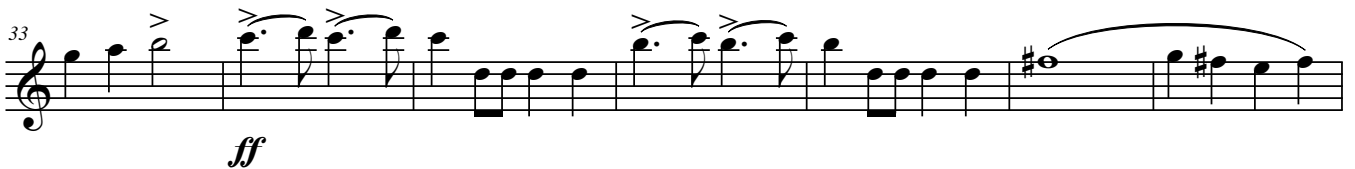

Roma!
Alto Sax. 2

2
67

74

78

84

90

Trio

94

102

110

114

120

126

Roma!

Marcia, Op. 132, PP.142.5

Amilcare Ponchielli
ed. Howey

Tenor Sax.

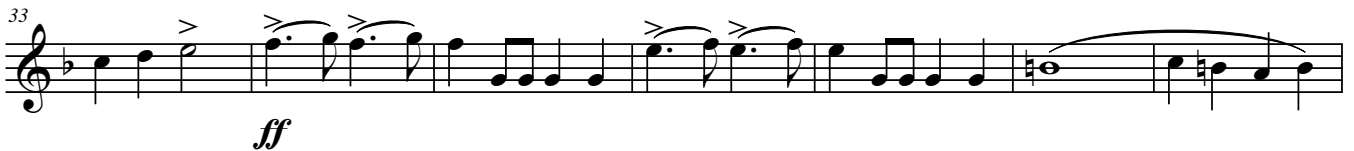

Roma!
Tenor Sax.

2

67

74

78

84

89

Trio

94

104

114

121

127

Roma!

Marcia, Op. 132, PP.142.5

Amilcare Ponchielli
ed. Howey

Baritone Sax.

Roma!
Baritone Sax.

2

65

71

78

83

89

Trio

94

104

114

120

126

Roma!

Marcia, Op. 132, PP.142.5

Amilcare Ponchielli
ed. Howey

Cornet 1

Roma!
Cornet 1

2
67

74

78

84

89

Trio

94

101

108

114

120

126

Roma!

Marcia, Op. 132, PP.142.5

Amilcare Ponchielli
ed. Howey

Cornet 2

f

7 *mf*

14 *pp* *ff*

21

26 *f* *p*

32 *ff*

39 1. 2.

46 *p*

52

59

Roma!
Cornet 2

2
65

71

78

f

84

pp *ff*

Fine

89

Trio

94

f

100

107

114

mf

120

3

126

da capo alla marcia

Roma!

Marcia, Op. 132, PP.142.5

Amilcare Ponchielli
ed. Howey

Cornet 3

Measures 1-6. Dynamics: *f*

Measures 7-12. Dynamics: *mf*

Measures 13-19. Dynamics: *pp*, *ff*

Measures 20-25. Dynamics: *p*

Measures 26-31. Dynamics: *f*, *p*

Measures 32-38. Dynamics: *ff*

Measures 39-45. First ending and second ending.

Measures 46-51. Dynamics: *p*

Measures 52-58.

Measures 59-64.

Roma!
Cornet 3

2
65

71

78

f

84

pp *ff*

Fine

89

Trio

94

f

100

107

114

mf

120

126

da capo alla marcia

Roma!

Marcia, Op. 132, PP.142.5

Amilcare Ponchielli
ed. Howey

Horn in F 1

Roma!
Horn in F 1

2
64

70

78

f *pp*

85

ff

91

Fine

Trio

94

f

100

107

114

mf

121

127

da capo alla marcia

Roma!

Marcia, Op. 132, PP.142.5

Amilcare Ponchielli
ed. Howey

Horn in F 2

f

7 *mf*

13 *pp* *ff*

20

26 *f* *p*

33 *ff*

40 1. 2.

46 *p*

52

58

Roma!
Horn in F 2

2
64

70

78

f *pp*

85

ff

91

Fine

Trio

94

f

100

107

114

mf

121

127

da capo alla marcia

Roma!

Marcia, Op. 132, PP.142.5

Amilcare Ponchielli
ed. Howey

Horn in F 3

f

7 *mf*

13 *pp* *ff*

20

26 *f* *p*

33 *ff*

40 1. 2.

46 *p*

52

58

Roma!
Horn in F 3

2
64

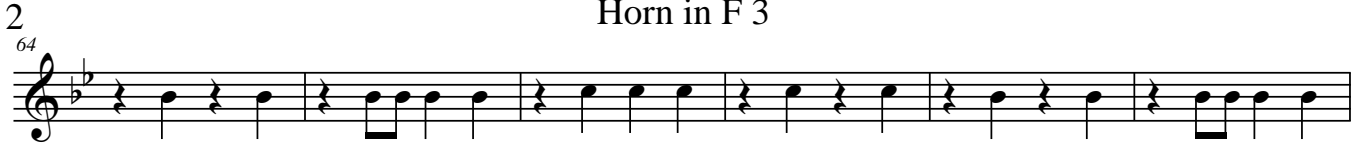

70

78

85

91

Trio

94

100

107

114

121

127

Roma!

Marcia, Op. 132, PP.142.5

Amilcare Ponchielli
ed. Howey

Horn in F 4

Roma!
Horn in F 4

2
64

70

78

f *pp*

85

ff

91

Fine

Trio

94

f

100

107

114

mf

121

127

da capo alla marcia

Roma!

Marcia, Op. 132, PP.142.5

Amilcare Ponchielli
ed. Howey

Trombone 1

f

mf

pp *ff*

p

f *p*

ff

ff

p

p

p

Roma!
Trombone 1

2
65

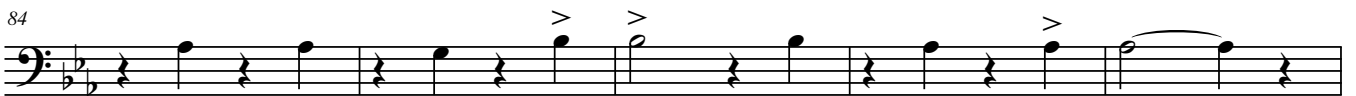

Trio

Roma!

Marcia, Op. 132, PP.142.5

Amilcare Ponchielli
ed. Howey

Trumpet in B \flat

f

7 *mf*

13 *pp* *ff*

20

26 *f* *p*

32 *ff*

39 1. 2.

46 *p*

52

58

Roma!
Trumpet in B \flat

2
64

70

78

f

84

pp *ff*

Fine

89

Trio

94

f

100

107

114

mf

120

126

da capo alla marcia

Roma!

Marcia, Op. 132, PP.142.5

Amilcare Ponchielli
ed. Howey

Bass Trombone

f

7

mf

14

pp *ff*

21

f *p*

26

f *p*

33

ff

40

1. 2.

46

mp

52

f

58

f

Roma!
Bass Trombone

2
65

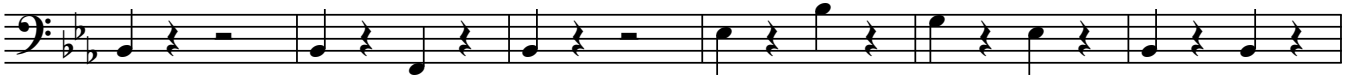

71

78

83

89

Trio

94

100

107

114

120

126

Roma!

Marcia, Op. 132, PP.142.5

Amilcare Ponchielli
ed. Howey

Euphonium

Roma!
Euphonium

2
65

71

78

f

84

pp

ff

89

Fine

Trio

94

f

100

107

114

mf

120

126

da capo alla marcia

Roma!

Marcia, Op. 132, PP.142.5

Amilcare Ponchielli
ed. Howey

Euphonium 

f

8 *mf*

14 *pp* *ff*

20

26 *f* *p*

33 *ff*

40 1. 2. *mp*

46

53

59

Roma!
Euphonium

2
65

71

78

f

84

pp *ff*

89

Fine

Trio

94

f

100

107

114

mf

120

126

da capo alla marcia

Roma!

Marcia, Op. 132, PP.142.5

Amilcare Ponchielli
ed. Howey

Tuba

Roma!
Tuba

2
65

71

78

83

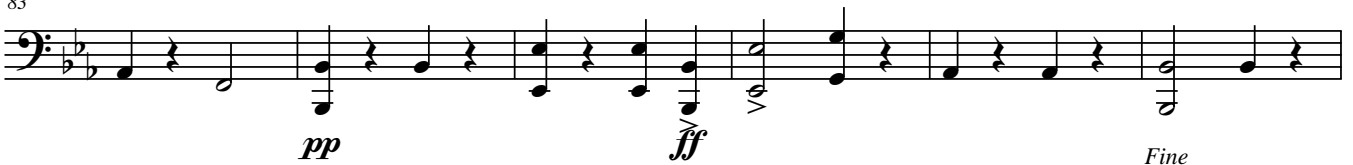

89

Fine

Trio

94

100

107

114

119

125

da capo alla marcia

Roma!

Marcia, Op. 132, PP.142.5

Amilcare Ponchielli
ed. Howey

Percussion

Roma!
Percussion

2
65

71

78

f

83

pp *ff*

89

Fine

Trio

94

f

100

107

114

mf

119

125

da capo alla marcia