

Continuo

# Sonata à 4

2 Oboes, 1 Bassone et Cembalo

Arcangelo Califano

Vivace

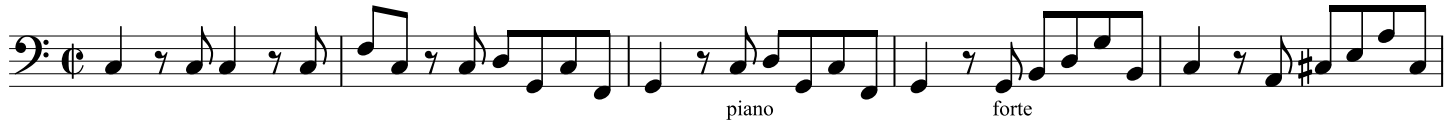

47  Musical notation for measures 47-51. The key signature has one flat (B-flat). The melody consists of eighth and sixteenth notes with some rests.

52  Musical notation for measures 52-56. The key signature changes to two sharps (D major). The melody features eighth notes and rests.

57  Musical notation for measures 57-61. The key signature changes to one sharp (F# major). Dynamic markings 'piano' and 'forte' are present. The melody includes eighth notes and rests.

Siciliano

62  Musical notation for measures 62-68. The key signature has two flats (B-flat major) and the time signature is 6/8. The melody is characterized by dotted rhythms.

69  Musical notation for measures 69-74. The key signature has two flats (B-flat major). The melody continues with dotted rhythms.

75  Musical notation for measures 75-79. The key signature has two flats (B-flat major). The melody features eighth notes and rests.

80  Musical notation for measures 80-85. The key signature has two sharps (D major). The melody consists of eighth notes and rests.

86  Musical notation for measures 86-91. The key signature has two flats (B-flat major). The melody includes eighth notes and rests.

92  Musical notation for measures 92-98. The key signature has two flats (B-flat major). Dynamic markings 'pianiss:' and 'forte' are present. The melody features eighth notes and rests.

99  Musical notation for measures 99-104. The key signature has two flats (B-flat major). The melody consists of eighth notes and rests.

105  Musical notation for measures 105-110. The key signature has two flats (B-flat major). The melody features eighth notes and rests.

Allegro

112

119

127

134

141

148

155

162

168

175

183

piano

191

198

forte

206

213

221
