

Violoncello

Mayeem

For Violoncello & Orchestra

Daniel Léo Simpson
March 1998
San Carlos, California

Allegro con moto ♩=144

rit.

6 **A** Tempo I ♩=144
pizz.

10

14 arco

18 **B** meno mosso ♩=130
accel. **C** Tempo I ♩=144

28

33 **D**

35 - - - - - meno mosso ♩=130 2 5 rit.

un poco meno mosso ♩=138

89

93

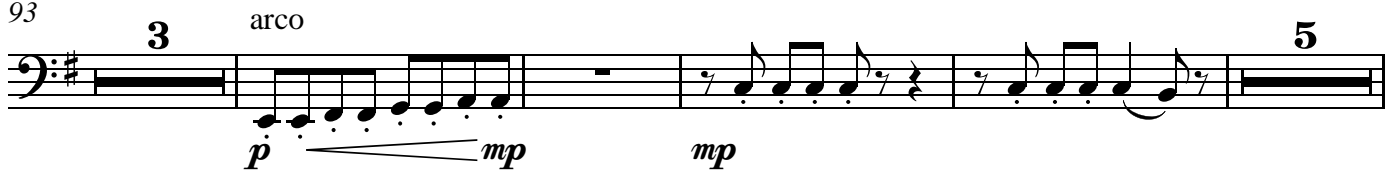

105

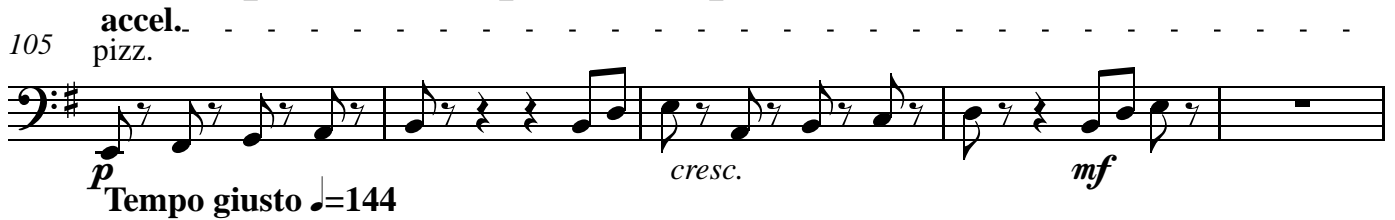

110

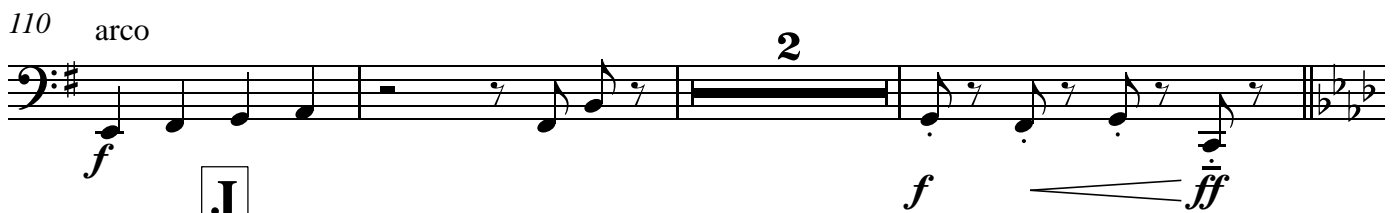

115

119

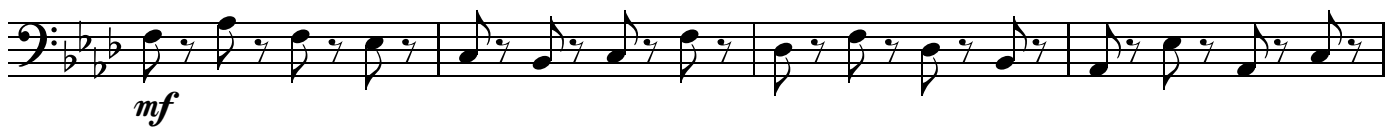

123

127

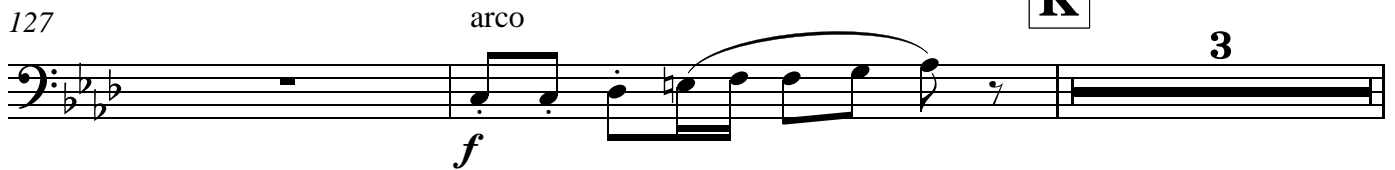

132 **L**

f

136 **M**

mf *f*

142 **M** pizz.

mp

145 arco

mf

148 **N** poco rall. **2**

mf

154 **O** un poco meno mosso ♩=138

p *mp*

158 **4**

mf

166 poco accel.

cresc. poco a poco...

170

173

178 **P** Tempo giusto ♩=144

183

189

196 **Q** Moderato assai ♩=120

10

210

219 **R** Tempo I ♩=144

225 **S**

228

233

237

241

245

251 a tempo ♩=144
