

302509

FANTAISIE

MORCEAU DE CONCOURS

Conservatoire National de Musique de Paris (1913)

pour FLÛTE

avec accompagnement de PIANO

GEORGES-HÛE

FLÛTE

Assez lent

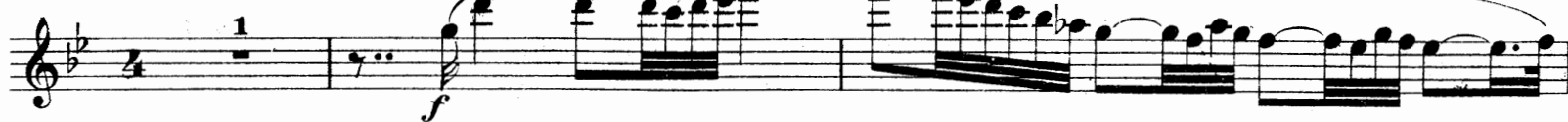

cédez un peu



a Tempo

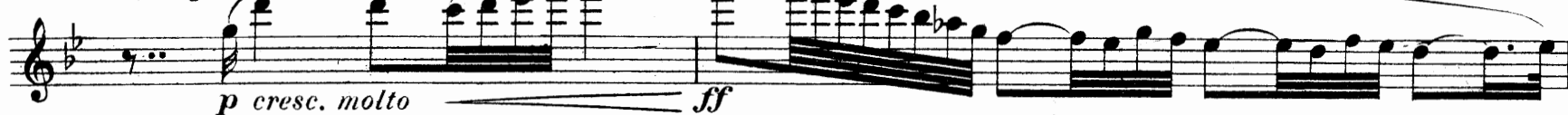

cédez un peu



a Tempo



Plus vite

cédez et dim.



ad lib.



Modéré

Editions COSTALLAT
Lucien de LACOUR Editeur,
60, Chaussée d'Antin, Paris

Copyright by COSTALLAT & Cie 1915
COSTALLAT & Cie - 1851 - PARIS

Tous droits d'édition, d'exécution publique.
de reproduction et d'arrangements réservés pour tous pays
y compris la Suede, la Norvège et le Danemark

ALBERT J. ANDRAUD
WOODWIND MUSIC

FLÛTE

bien chanté p

cresc. **a Tempo** *dim. e poco rall.* *più f*

cresc. **f**

dim. **p** *cresc.* **f**

Tempo
dim. molto p *rall.*

Tempo 1º
cresc. e poco rall. **p** *cresc.*

f *dim. molto* **p**

Pressez et augmentez
f *dim. molto* **p**

f *dim. molto* **p** *sempre e cresc.*

ff **Mouv! modéré** *dim.* **mf** **espress.** **p** **Pressez**

poco cresc. **mf** *dim* **p** *poco cresc.* **mf** *dim. e rall.*

Très vif
PIANO **p**

3

mf

dim.

p

3

mf

1

1

f

dim.

mf

cresc. molto

ff

Un peu moins vite

1

mf

cresc.

6

a Tempo

f

mf sub.

p cresc.

f

mf

2

p

2

FLÛTE

cédez un peu

a Tempo

Musical staff 1: Flute melody with a slur and a triplet of eighth notes.

Musical staff 2: Flute melody with dynamics *f*, *dim.*, and *mf*.

a Tempo

Musical staff 3: Flute melody with dynamics *mf* and *ff*, and the instruction *cresc. molto e accel.*

Un peu moins vite

a Tempo

Musical staff 4: Flute melody with dynamics *f*, *dim.*, and *mf*, and a quintuplet.

Musical staff 5: Flute melody with dynamics *mf* and *cresc.*

Musical staff 6: Flute melody with dynamics *f* and *mf*, and triplets.

Musical staff 7: Flute melody with dynamics *mf* and a first finger fingering.

en ralentissant

en ralentissant

Musical staff 8: Flute melody with dynamics *f* and *mf*, and the instruction *encore plus lent*.

Très vif

Musical staff 9: Flute melody with dynamics *mf*, a trill, and the instruction *sempre rall.*

Musical staff 10: Flute melody with sixteenth notes.

Musical staff 11: Flute melody with dynamics *ff*, a trill, and a triplet.

Musical staff 12: Flute melody with dynamics *ff*, a trill, and an eighth note.