

H. M. S. PINAFORE

VIOLIN II

Arthur SULLIVAN

OVERTURE

Allegro
3

Pizz

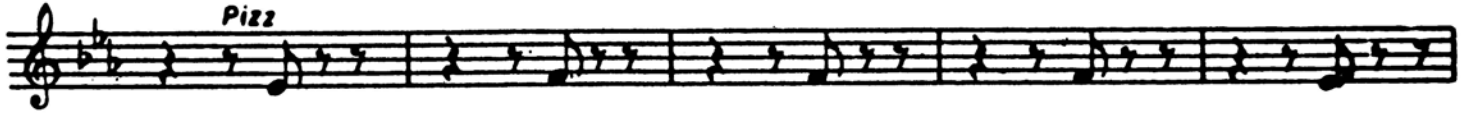

Arco

rall

p

Andante

A Allegro Vivace

Pizz

Arco

Pizz

Arco

VIOLIN II

sesto div

p> *v*

1

VIOLIN II

N° 1

Allegretto pesante

Drum *ff*

A 2 *p*

B *pp*

p stacc

C *cresc molto*

ff

VIOLIN II

N° 2 RECIT

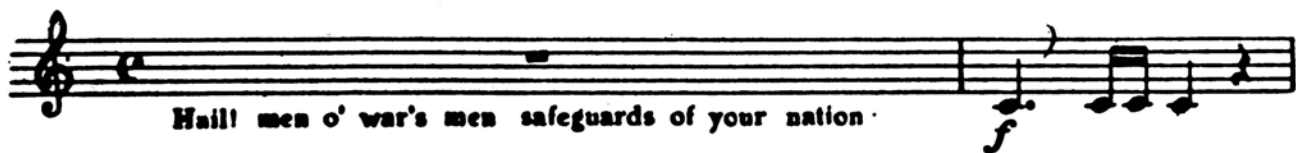

Hail! men o' war's men safeguards of your nation.

Here is an end at last of all privation. You've got your pay, spare all you

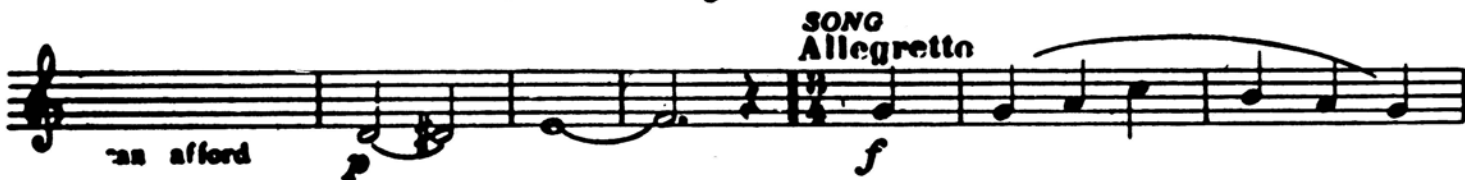

'an afford. **SONG**
Allegretto

p

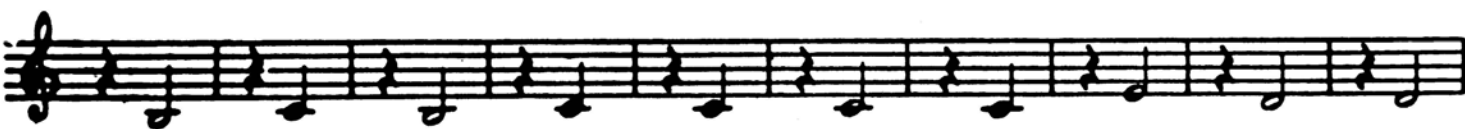

p

p

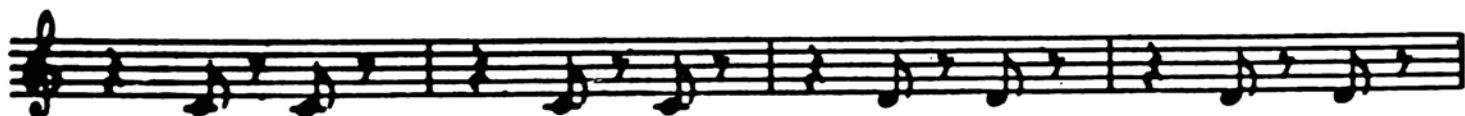
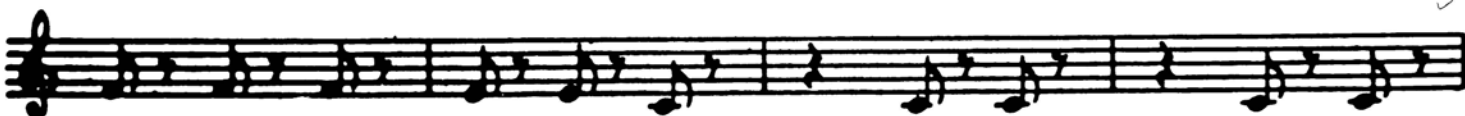

rall
1

VIOLIN II

T^o
pp

N° 2^a RECIT

WARNING: Popular character
CUE: Human nature, I'm resigned

But tell me, who's the youth whose falt'ring feet with difficulty bear him on his course

That is the smartest lad in all the fleet Ralph Rackstraw **SEQUE**

N° 3 SCENA

Andante
p

f dim p

VIOLIN II

**ENCORE
ARIA**

WARNING: Honest sailor Shudder

CUE: Seaman deserves Aye-Aye

N° 4 RECIT

Chor. *p* *f* You do us

ff ENCORE 2nd VERSE proud, Sir!

p *p*

f *p*

2 *ff*

2nd VERSE

I II Segno

N° 4 RECIT

Sir you are sad; the silent eloquence of yonder tear, that

trembles on your eyelash, proclaims a sorrow, far more deep than common

confide in me; fear not, I am a mother!

Yes, little buttercup I'm sad and sorry My daughter Josephine

the fairest flower that ever blossomed on ancestral timber, Is sought in marriage by sir Joseph

Porter our admiralty's first lord but for some reason she does not seem to tackle kindly

to it

I go farewell A plump and pleasing person

SEQUE

N° 5 SONG

un poco animato

1st Verse

2d Verse

f *p* *mp*

WARNING: *Retire my daughter*
CUE: *My own thoughtful father*

N° 6 CHORUS

Andantino

f *pp*

dim

N° 7

Allegro come 1°

pp

N° 8

Moderato

Now give three cheers Hur - rahi Hurrabi Hur.

Vivace

ad lib

2 3 4 3 6 7 8

9 10 11 12 **J**

cresc f p

2 3 4 5 6 7

8 9 10 11 12 cresc

f Segue

Song 5 Verses N° 9 SONG

Allegro non troppo

f

mf p Voce

f p

f

f 1. 2. 3. 4 VERSES

ENCORE *3rd Verse*

mf *p* *f*

Col mos *p* *f*

WARNING *Extra gmg*

CUE *If you please (Capt.)*

N° 9^a EXIT

Vivace *f*

1 2 3 4 5 6

7 8 9 10

WARNING *Approve my determination*

CUE *Proper state of mind*

N° 10 TRIO & CHORUS.

ENCORE cut from  to 

Moderato

15 **Plu Vivace**

cresc

Moderato 15

Plu Vivace

WARNING: *I wait your word*
CUE: *Your Captain's Daughter* **N° 11 DUET**

Allegro con brio

sf *sp* *sp*

N° 12 FINALE I

RECIT
Allegro Moderato

Allegro VIVACE

Eleventh staff of music, featuring a melodic line with an *Aroo* marking above the staff.

- Staff 3: Fingerings '1' above notes.
- Staff 6: Dynamics *f* and *dim*.
- Staff 7: *Pizz* and *p*.
- Staff 8: *Arco*, *crca.*, and *f*.
- Staff 9: *crca.*
- Staff 10: *pp*.
- Staff 12: Fingerings '2', '3', and '4' above notes.

VIOLIN II

Eleventh staff of music, treble clef, key signature of two flats. It contains a sequence of eighth notes, starting with a 'ff' marking and fingerings 1 and 2 indicated above the notes.

Moderato

Allegro

Allegro con brio

Vivace

Eleventh musical staff, concluding the piece with a *Vivace* tempo marking.

ff

f

ff

2 3 4

1 2

End of Act I

ACT II

Moderato

rall | Aroo

Segue

N° 13. SONG

Moderato

Hera

Voco.

WARNING *I understand*
CUE *Be prepared*

N° 14 DUET

ENCORE Sym & 2d Verse

Violin II musical score, first system. The music is in G major (one sharp). The first staff begins with a treble clef and a key signature of one sharp. It features a melodic line with various articulations and dynamics, including *Arco*, *ff*, and a first ending bracket. The second staff continues the melody with dynamics *p* and *dim*. The third staff concludes the system with dynamics *pp* and *ff*.

WARNING See She comes
DOES Watch our opportunity

Nº 15 SCENA

Violin II musical score, second system. The tempo is marked **Andante**. The key signature changes to B-flat major (two flats). The music is written for Oboe (*Ob.*) and includes dynamics such as *p* and *f*. A first ending bracket labeled **A** is present. The system concludes with the marking *rit.*.

Violin II musical score, third system. The tempo is marked **Allegro con spirito**. The key signature remains B-flat major. The music features a more rhythmic melody with dynamics *cresc molto* and *f*. A first ending bracket labeled **B** is present. The system concludes with a *rit.* marking.

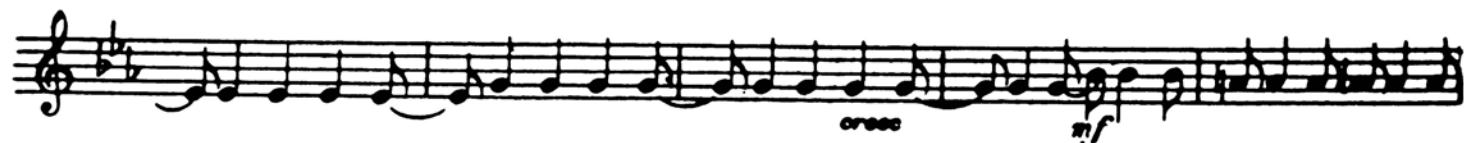
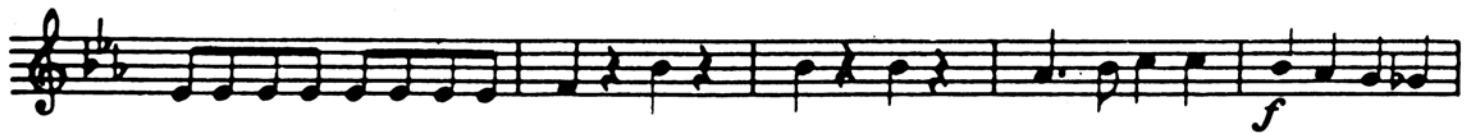

BARBIO *Love me another*
CUE *His rival's cause*

ENCORE *See after*

N° 46 TRIO

Allegro Vivace (ENCORE 3rd Verse)

WARNING Give you warning
CUE Listen

N° 17 DUET

ENCORE

ENCORE last sym & 2 Verses

WARNING Short dialogue

CUE Foiled Foiled Foiled

No 18 CHORUS

Moderato

f *pp*

ff *p* *pp*

p

A *pp*

ff

pp

B *p* *pp*

2
Segue

N° 19 SCENA & CHORUS

Allegro con spirito

ff 3 3 3
f
p 2

D

f

ENCORE **D^D** *Moderato*

f *p*

f *p*

E

f *p*

rall **F**

f

rall

Allegretto

H

Hora

Moderato

1 2 string 3 4 5 6

p

sempre string 8 9 10 **Vivace**

cresc

f *ff*

rall

WARNING *Seize him*
CUE *Take him there at once*

N° 20 OCTETTE & CHORUS

Allegro Moderato

p

A

B

7
cresc
Brass
Attacca

N° 20 1/2 RECIT

Moderato

Ere upon your loss you lay much stress A long concealed crime I would con fess *Pizz* *attacca*

N° 21 LEGEND

p *f* *p*

WARNING Oh Bliss! Oh rapture
CUE Same day united

N° 22 FINALE II

Allegro Vivace

The remainder of the musical score, consisting of nine staves. The tempo is marked 'Allegro Vivace'. The notation includes various dynamics such as 'f' (forte), 'p' (piano), and 'cresc' (crescendo). Performance techniques like 'Pizz' (pizzicato) and 'Arco' (arco) are indicated. The piece concludes with a double bar line and a final 'f' dynamic marking.

VIOLIN II

rall
2

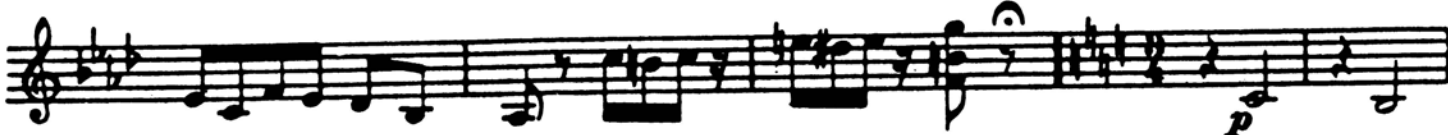

END of OPFRA