

Les
Pièces de Clavecin
de Monsieur
de Chambonnières

Se vendent à Paris
chez Jollain rue S.^t Jacques
à la Ville de Cologne
Avec privilège du Roy. 1670.
Livre Premier

Jollain sculpteur

A Madame
Madame La Duchesse
D'Anguien

Madame

Il n'y a personne qui puisse rien offrir a vostre Altesse Serenissime qui ne soit beaucoup au dessous du merite qu'il faut auoir pour parètre deuant vos yeux, Aussi ne vous presente'ie ces petits fruicts de mon labour que pour ne pas commettre la faute que j'aurois creu faire si j'aurois dedié mon Livre a vne autre qu'à vous. Je scay Madame, qu'il faut estre bien persuadé de vostre bonté pour ne pas

craindre de vous deplaire en vous faisant vn present si peu digne de
meriter la grace de vostre agrement : mais, *Madame*, puis que les Dieux
avec qui vous auez tant de rapport souffrent l'encens des moindres personnes
comme celuy des Roys, J'espere, qu'en les imitant, vous excuserés ma temerité,
et considererés seulement mon Zele, et la passion avec laquelle, je suis.

De Vostre Altesse serenissime

Madame

Le tres humble, tres obeissant,
et tres obligé Seruiteur

De Chambonnieres

Ad Nobilissimum Virum D.

J. Cambonerium

*Clavi-cimbali modulatorem huiusce ætatis
facile principem .*

*Arte suâ major, qui Clavi-cimbala pulsat,
Aulicus, hic princeps artis, doctus que repertor .
Quos creat, expromit modulos; temerarius ille est
Audet qui teneros imitari, aut fingere cantus .
Hos cantus: quibus ars modulandi haud sufficit omnis
Hoc Deus, hoc voluit se tandem ostendere terris.*

Santolius Victorinus

Idem ad Eumdem

*Quantum Virgilio vates decedimus omnes ,
Tantum Cambonide tibi cedat et Orpheus; vnum.
Te colimus, tibiserta damus, tibi tura, tibi aras;
Secla nec inuideant primos tibi laudis honores;
Par tibi nullus erit, tibi par non extitit vnquam .
Nascentem poteras numeris componere mundum .
Ipse mori tecum anteferam quam ducere soles
Te sine durando; quascumque habitaueris oras
Tecum habitem, superos nunquam rediturus ad axes .
Orpheus ipse lyra cadet, asurgetque canenti ,
Et mecum ingentem semper comitabitur umbram .
Hic erit Elysium nobis, sedesque beatæ .*

Santolius Victorinus .

A Monsieur de Chamboniere

Ton charmant Claueſſin tient dans ſon doux empire,
Les mortels et les Dieux quil a rendu Talous :
Qu'Orphée employe icy tous les tons de ſa Lyre,
Illuſtre Chambonier je pariray pour vous.

Au Meſme

C. Sanguin

Illuſtre Chambonier, dont les mains ſans pareilles.
Semblent enleuer L'ame par des tons ſi diuers :
A quoy te peut ſeruir la louange et nos vers
Puiſque tout l'vnuers admire tes merueilles ?

J. Quesnel
Bibliothecaire de
M^r. de Thou.

Extrait du Privilège du Roy

Le Roy par ses lettres patentes du 25 Aoust 1670. Signées Freteau, et scellées, a permis au sieur de Chamboniere, de faire grauer, et Imprimer, Vendre, et debiter. les pieces de Clauessin quil a composées, par tel graueur quil trouuera bon estre, pendant l'espace de dix années, a commencer du jour que lesd^s pieces seront acheuées d'Imprimer. pendant lequel temps deffences sont faites a tous graueurs, libraires, et Imprimeurs, de les contrefaire, Imprimer, Vendre, ny debiter, en quelque lieu de son Royaume que ce soit, sans le consentement dudit Sieur de Chamboniere, ou de celui qui a droit de luy. sur peine de confiscation des planches et exemplaires, et de mil liures d'amande. sa. Majesté veut ausy et entend que soy soit adjouté aupresant extrait come a l'original. et soit tenu pour dument signifié, nonobstant toutes autres lettres de privilèges, a ce contraires, ainsy quil est plus anplement porté par lesd^s lettres.

ledit sieur de Chanboniere a cedé le privilege cydessus a G. Jollain

Preface

Le desavantage quil y a ordinairement a donner ses ouuzages au public m'a-
uoit fait resoudre de me contenter de l'approbation que les personnes les plus au-
gustes de l'Europe ont eu la bonte' de donner a ces pieces, Lors que j'ay eu l'honneur de
les leur faire entendre. Ce pendant les auis que je recois de differens lieux quil s'en
fait vn espeece de commerce presque dans toutes les villes du monde, ou l'on a la connois-
sance du Clavecin, par les copies que l'on en distribue quoy qu'avec beaucoup de deffauts
et ainsi fort a mon prejudice; m'ont fait croire, que je deuois donner volontairement ce
que l'on m'otoit avec violence & que je deuois mettre au jour moy même ce que d'autres
y auoient desja mis a demy pour moy; puis qu'aussi bien les donnant avec tous leurs
agreemens, comme je fais en ce recueil; elles seront sans doute, et plus utiles au public,
& plus honorables po^r moy, que toutes ces copies Infideles, qui paroissent sous mon
nom. C'est ce que j'ay taché de faire en ce liure, et pour le faire avec plus d'auanta-
ge po^r ceux qui s'en seruiron^t ne pouuant avec les notes ordinaires marquer certains
traits qui donnent beaucoup d'agreem^t a ces pieces, Je l'ay fait par les marques suivantes

Cadence Pincement Port de voix Double Cad.^{ce} Coule' Harpegement

Demonstration des Marques

*Allemande
la Rare*

Reprise

Reprise

Double de la
Courante

5

la 1. fois la 2. fois

Reprise

7

Courante

This is a handwritten musical score for a piece titled "Courante". The score is written in 3/4 time and consists of two systems of staves. The first system includes a treble clef staff and a bass clef staff. The second system also includes a treble clef staff and a bass clef staff. The music is written in a style that suggests a Baroque or Classical period, with a focus on rhythmic patterns and melodic lines. The notation includes various note values, rests, and ornaments. The piece concludes with a final cadence in the bass clef staff.

Reprise

9

Courante

Reprise

11

Sarabande

Reprise

13 *

Gaillarde

The *Gaillarde* section consists of two systems of music. Each system has a treble clef staff on top and a bass clef staff on the bottom. The first system begins with a treble staff containing a melodic line with eighth and sixteenth notes, and a bass staff with a rhythmic accompaniment of eighth notes. The second system continues the piece, featuring more complex rhythmic patterns and some trills in the treble staff. The key signature has one sharp (F#), and the time signature is 3/8. The section concludes with a double bar line.

Reprise

The *Reprise* section consists of two systems of music. Each system has a treble clef staff on top and a bass clef staff on the bottom. The first system begins with a treble staff containing a melodic line with eighth and sixteenth notes, and a bass staff with a rhythmic accompaniment of eighth notes. The second system continues the piece, featuring more complex rhythmic patterns and some trills in the treble staff. The key signature has one sharp (F#), and the time signature is 3/8. The section concludes with a double bar line.

Suite

13

Allemande la
Dunquerque

Reprise

15

*Courante
Fris*

This is a handwritten musical score for a piece titled "Courante Fris". The music is written in 3/4 time and consists of two systems of staves. The first system includes a treble clef staff and a bass clef staff. The second system also includes a treble clef staff and a bass clef staff. The score is marked with various dynamics and ornaments, including "cra", "cra", "cra", "cra", "cra", and "cra". There are also several slurs and accents throughout the piece. The key signature is one sharp (F#), and the time signature is 3/4. The piece concludes with a double bar line and a repeat sign.

Reprise

Courante

Reprise

This is a handwritten musical score for a piece titled "Courante". The score is written on six staves, alternating between treble and bass clefs. The first two staves are labeled "Courante" and the last two are labeled "Reprise". The music is in 3/4 time and features various rhythmic patterns, including eighth and sixteenth notes, and rests. There are several dynamic markings such as *mf* and *f*, and phrasing slurs. The key signature changes from one sharp (F#) to two sharps (F# and C#) during the Reprise section. The piece concludes with a double bar line and repeat signs.

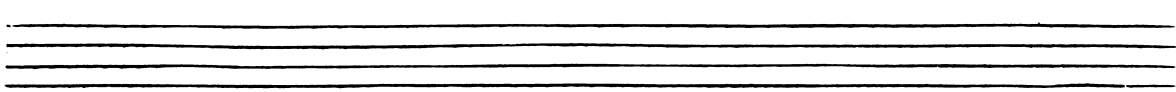
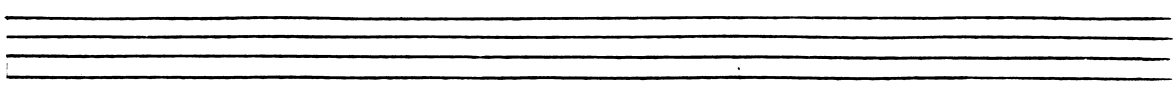
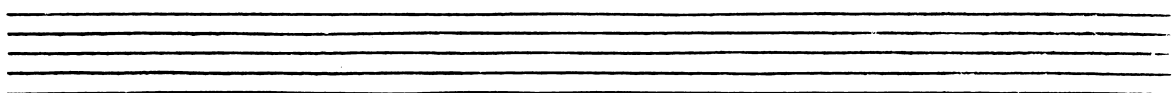
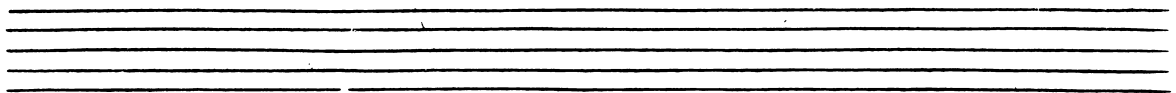
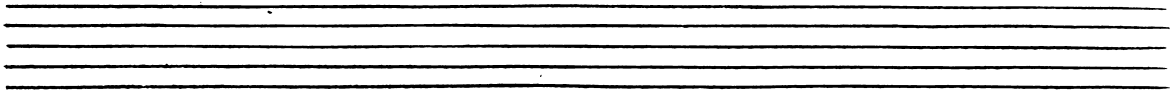
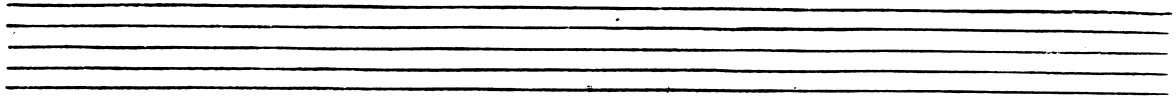

Sarabande
de la Reyne

Allemande
la Loureuse

suite
de la
Reprise §

*Courante la
toute belle*

This is a handwritten musical score for a piece titled "Courante la toute belle". The score is written on six staves, alternating between treble and bass clefs. The time signature is 3/4. The key signature has one sharp (F#). The notation includes various rhythmic values such as eighth and sixteenth notes, as well as rests. There are several dynamic markings, including accents and slurs. The piece concludes with a double bar line and repeat dots.

Reprise

25

*Courante de
Madame*

This is a handwritten musical score for a piece titled "Courante de Madame". The score is written in 3/8 time and consists of two systems of music, each with a treble and bass staff. The first system begins with a treble staff containing a melodic line with eighth and sixteenth notes, accented, and a bass staff with a harmonic accompaniment. The second system continues the piece, showing a change in the treble staff's key signature to one sharp (F#) and a more complex rhythmic pattern in the bass staff. The notation includes various note values, rests, and dynamic markings, all rendered in a clear, handwritten style.

Reprise

27

Courante

Reprise

29

Sarabande

Reprise

31

les Barica des

Reprise

Gigue

Reprise

35

Gigue

This is a handwritten musical score for a piece titled "Gigue". The score is written in G major (one sharp) and 3/8 time. It consists of six systems, each with a treble and bass staff. The piece begins with a treble clef and a key signature of one sharp (F#). The first system shows the initial melodic line in the treble and a supporting bass line. The second system continues the melody with some grace notes and a fermata. The third system features a more active treble line with sixteenth-note patterns. The fourth system shows the bass line becoming more prominent with sixteenth-note runs. The fifth system concludes the piece with a final cadence in the treble. The sixth system shows the final notes of the bass line. The handwriting is fluid and characteristic of a composer's draft.

Reprise

Allemande

pour recommencer la 2 fois

Reprise

Courante

This is a handwritten musical score for a piece titled "Courante". The music is written in 3/4 time and consists of two systems of staves. The first system includes a treble clef staff and a bass clef staff. The second system also includes a treble clef staff and a bass clef staff. The notation includes various rhythmic values such as eighth and sixteenth notes, as well as rests and accidentals. The piece concludes with a double bar line in both staves of the second system.

Reprise

This is a handwritten musical score for a section titled "Reprise". The score is written on five staves, alternating between treble and bass clefs. The first staff is a treble clef staff with a melodic line featuring several ornaments (wavy lines above notes). The second staff is a bass clef staff with a bass line, including some triplets indicated by curly braces. The third staff is a treble clef staff with a melodic line, also featuring ornaments. The fourth staff is a bass clef staff with a bass line. The fifth staff is a treble clef staff with a melodic line. The notation includes various note values, rests, and dynamic markings such as *mf* and *mfz*. The piece concludes with a double bar line.

41

Courante

Reprise

43

Courante

Reprise

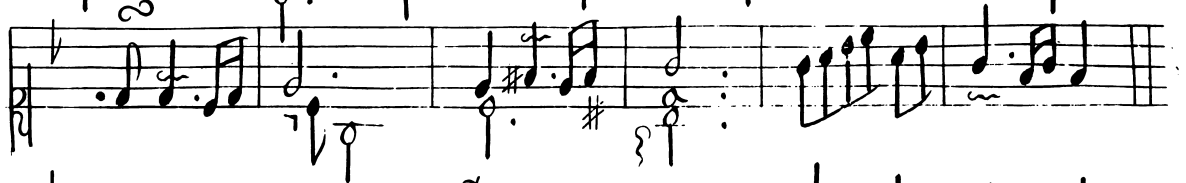
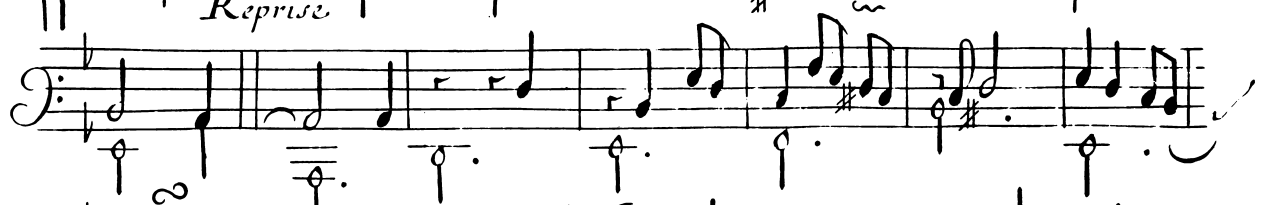
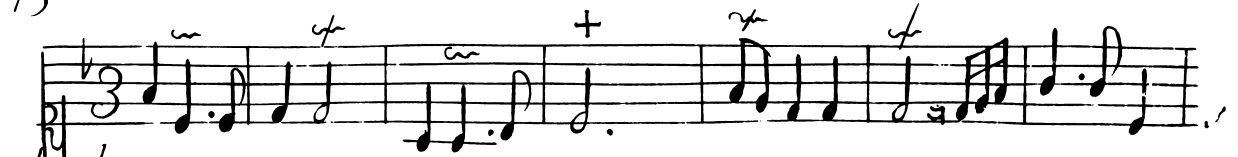
Sarabande

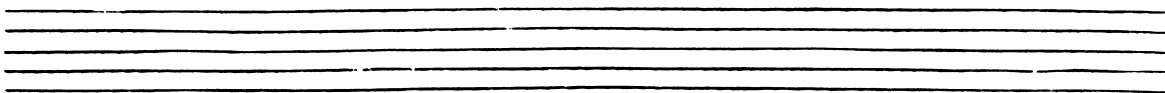
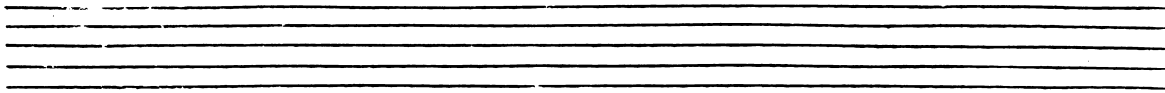
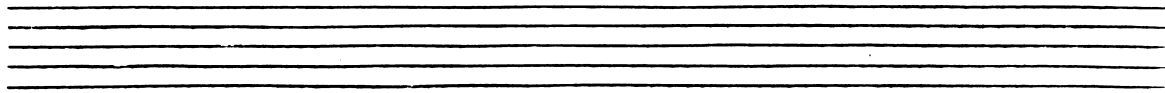
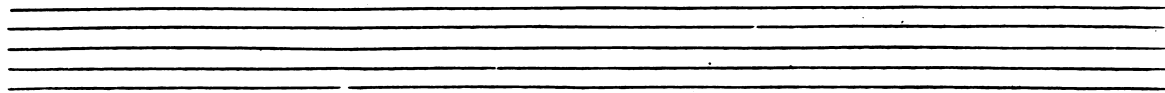
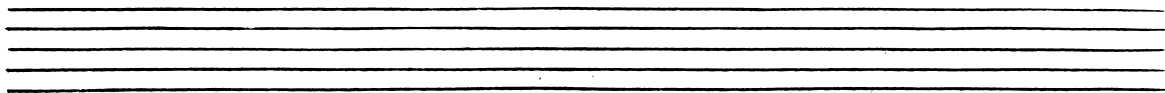
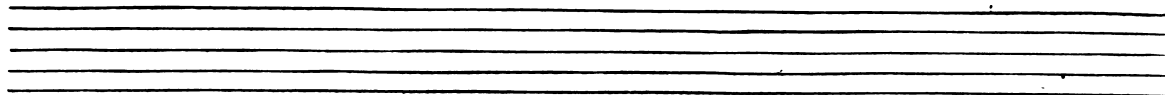

*Pauane.
L'entretien
des Dieux*

This is a handwritten musical score for a piece titled "Pauane. L'entretien des Dieux". The score is written on five systems of staves. The first system consists of two staves: a treble clef staff and a bass clef staff. The second system consists of three staves: a treble clef staff, a middle staff with a treble clef, and a bass clef staff. The third system consists of two staves: a treble clef staff and a bass clef staff. The fourth system consists of two staves: a treble clef staff and a bass clef staff. The fifth system consists of two staves: a treble clef staff and a bass clef staff. The music is written in a key signature of one flat (B-flat) and a 3/4 time signature. The notation includes various note values (quarter, eighth, and sixteenth notes), rests, and ornaments (trills and mordents). There are also some performance markings such as "mf" and "f". The score ends with a double bar line and a fermata on the final note of the bass line in the fifth system.

Suite

2.^{me}
partie.

3.
me
partie

mf

Lentement

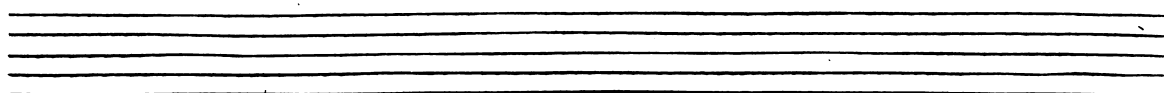
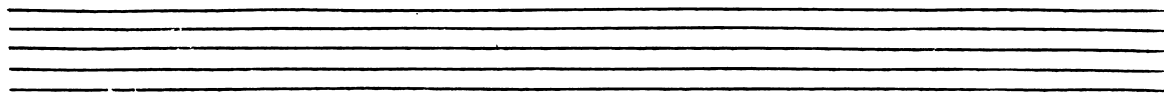
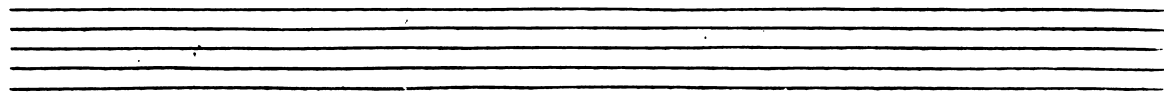
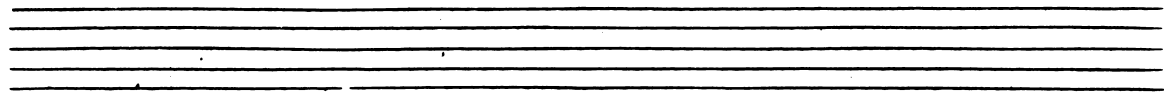
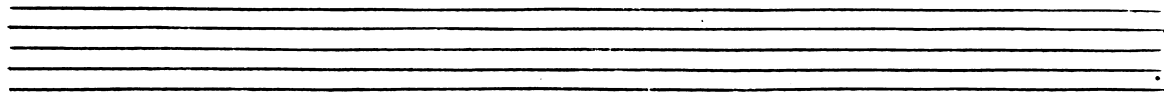
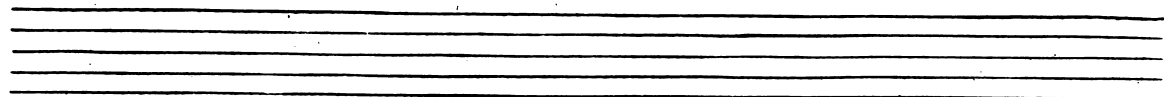

Courante

This is a handwritten musical score for a piece titled "Courante". The score is written in 3/4 time and consists of six staves. The first two staves are a grand staff, with the top staff in treble clef and the bottom staff in bass clef. The remaining four staves are arranged in pairs, each pair consisting of a treble clef staff on top and a bass clef staff on the bottom. The music is written in a style that includes various note values (quarter, eighth, and sixteenth notes), rests, and ornaments (wavy lines above notes). The key signature is one flat (B-flat). The piece concludes with a double bar line on the final staff.

Reprise

Sarabanda

The *Sarabanda* section consists of two systems of music. Each system has a treble clef staff on top and a bass clef staff on the bottom. The time signature is 3/4. The first system includes various musical notations such as slurs, accents, and fermatas. The second system continues the piece with similar notation, including a repeat sign and a fermata.

Reprise

The *Reprise* section consists of two systems of music. Each system has a treble clef staff on top and a bass clef staff on the bottom. The time signature is 3/4. The first system includes various musical notations such as slurs, accents, and fermatas. The second system continues the piece with similar notation, including a repeat sign and a fermata.

Suite

la 1.^{re} fois la 2.^e fois

55

Courante

Reprise

57

Sarabande

Suitz

59

*Gigue lall
Villageoise*

Reprise

61

Canaris

Reprise
