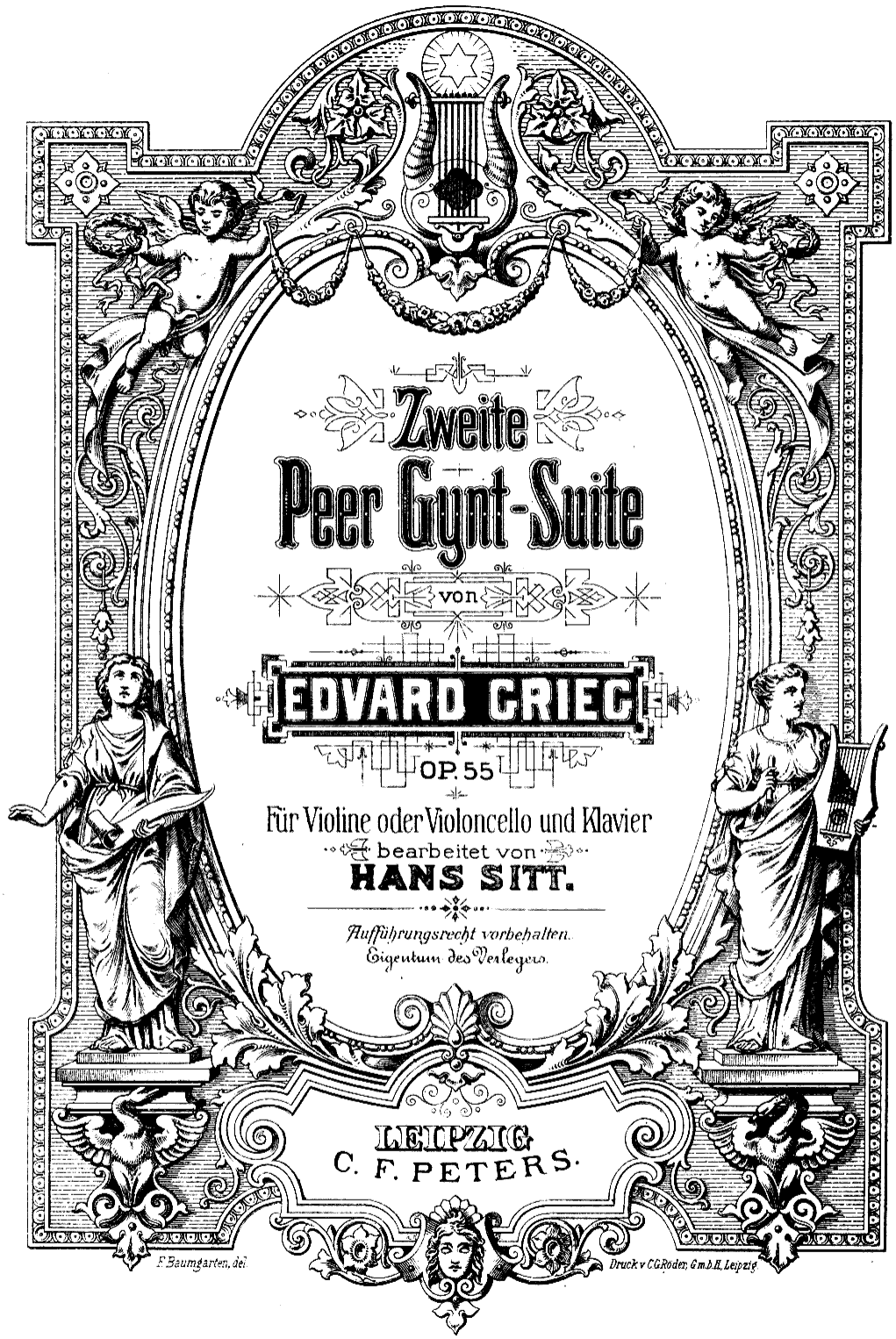

Zweite Peer Gynt-Suite

von

EDVARD GRIEG

OP. 55

Für Violine oder Violoncello und Klavier

bearbeitet von

HANS SITT.

Aufführungsrecht vorbehalten.
Eigentum des Verlegers.

LEIPZIG
C. F. PETERS.

F. Baumgarten, del.

Druck v. C.G. Röder, G.m.b.H., Leipzig

Inhalt.

Seite

1. Der Brautraub. Ingrids Klage. 3
   La Plainte d'Ingrid. — Ingrid's complaint.

2. Arabischer Tanz. 6
   Danse arabe. — Arabian dance.

3. Peer Gynts Heimkehr. (Stürmischer Abend an der Küste.) 12
   Repâtriement de Peer Gynt. — Peer Gynt's return home.

4. Solvejgs Lied. 18
   Chanson de Solvejg. — Solvejg's song.

I.
Der Brautraub.

Edvard Grieg, Op. 55.

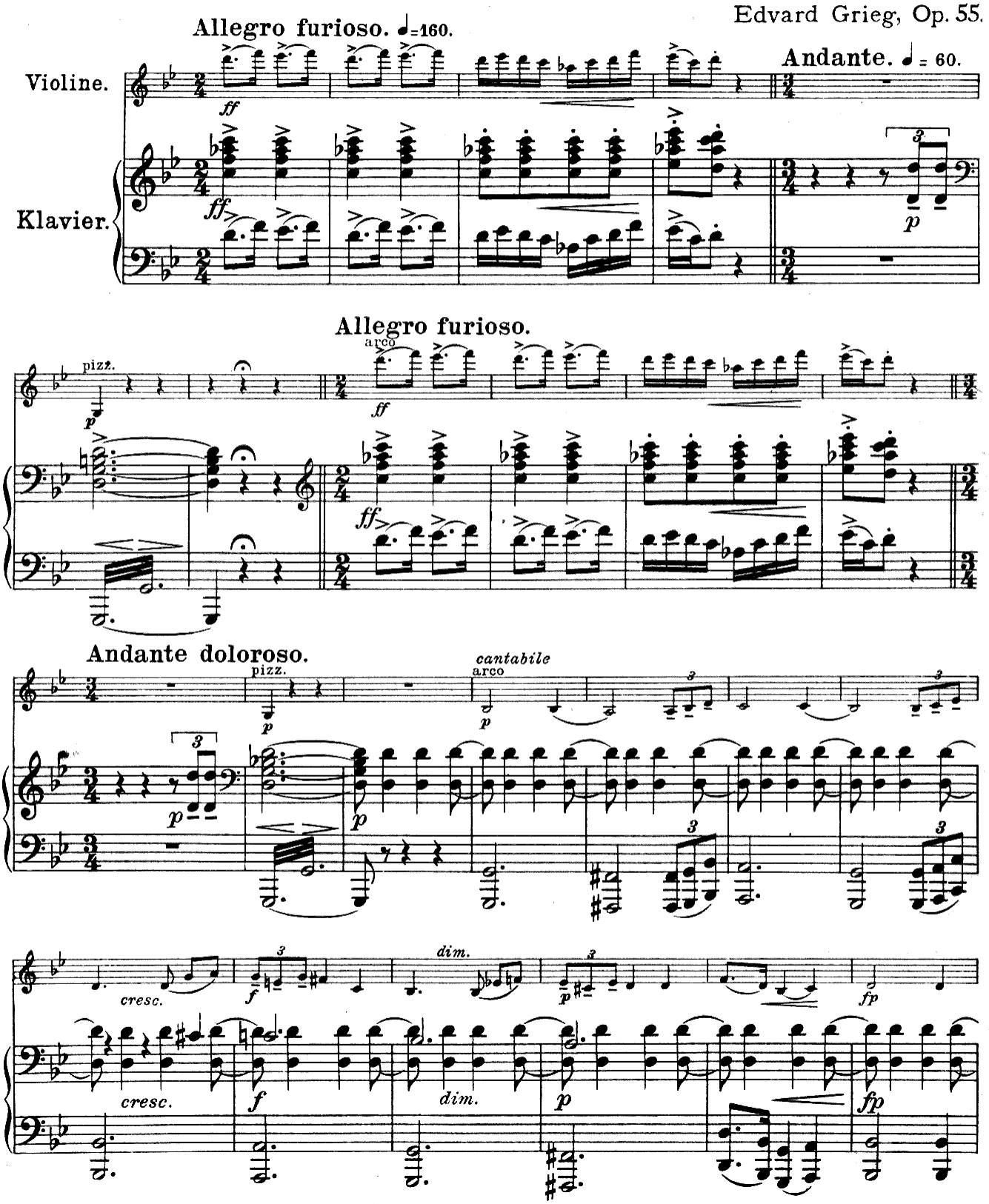

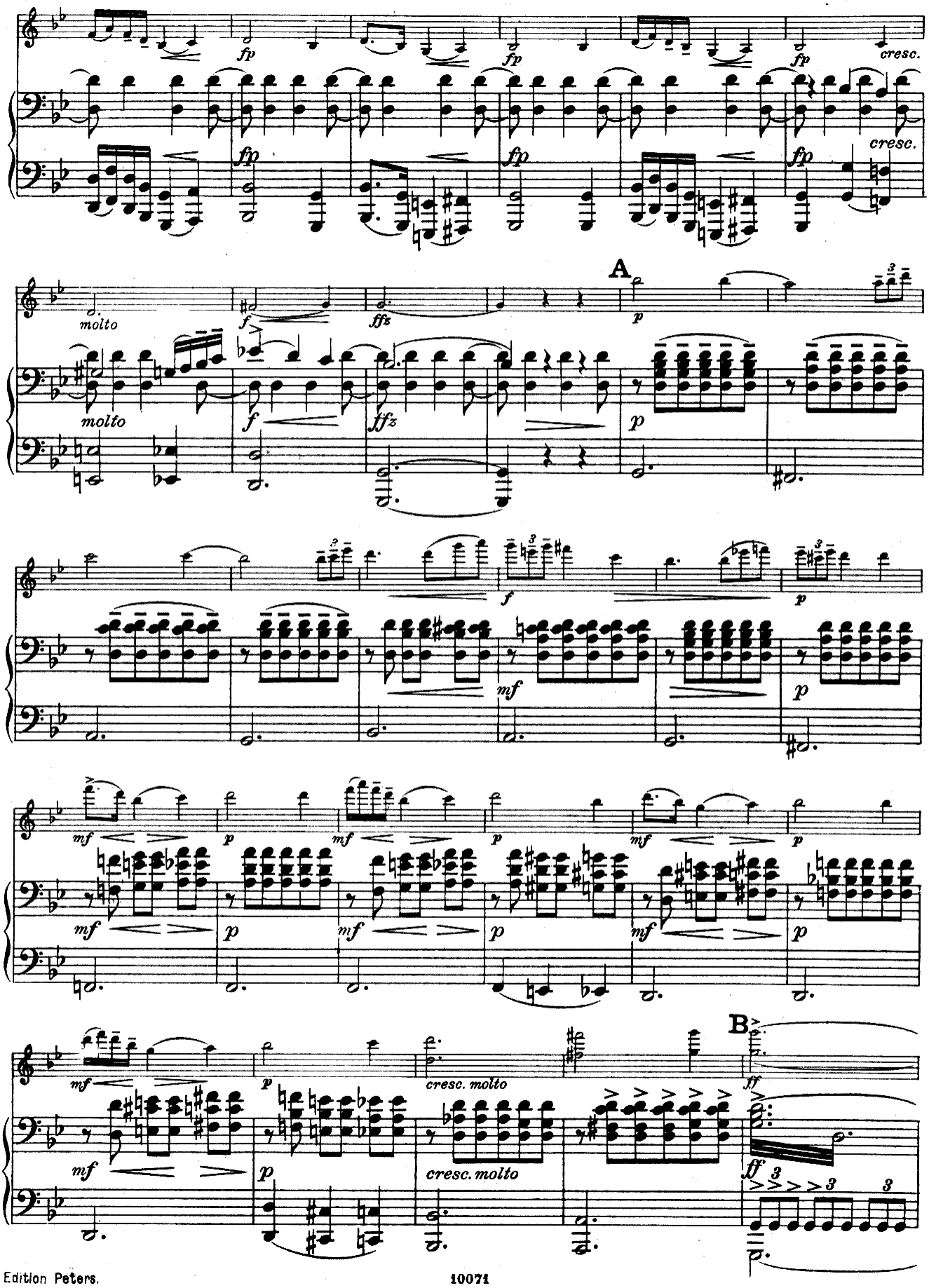
fp
cresc.
molto
f
ffz
A
p
mf
B
cresc. molto
ff

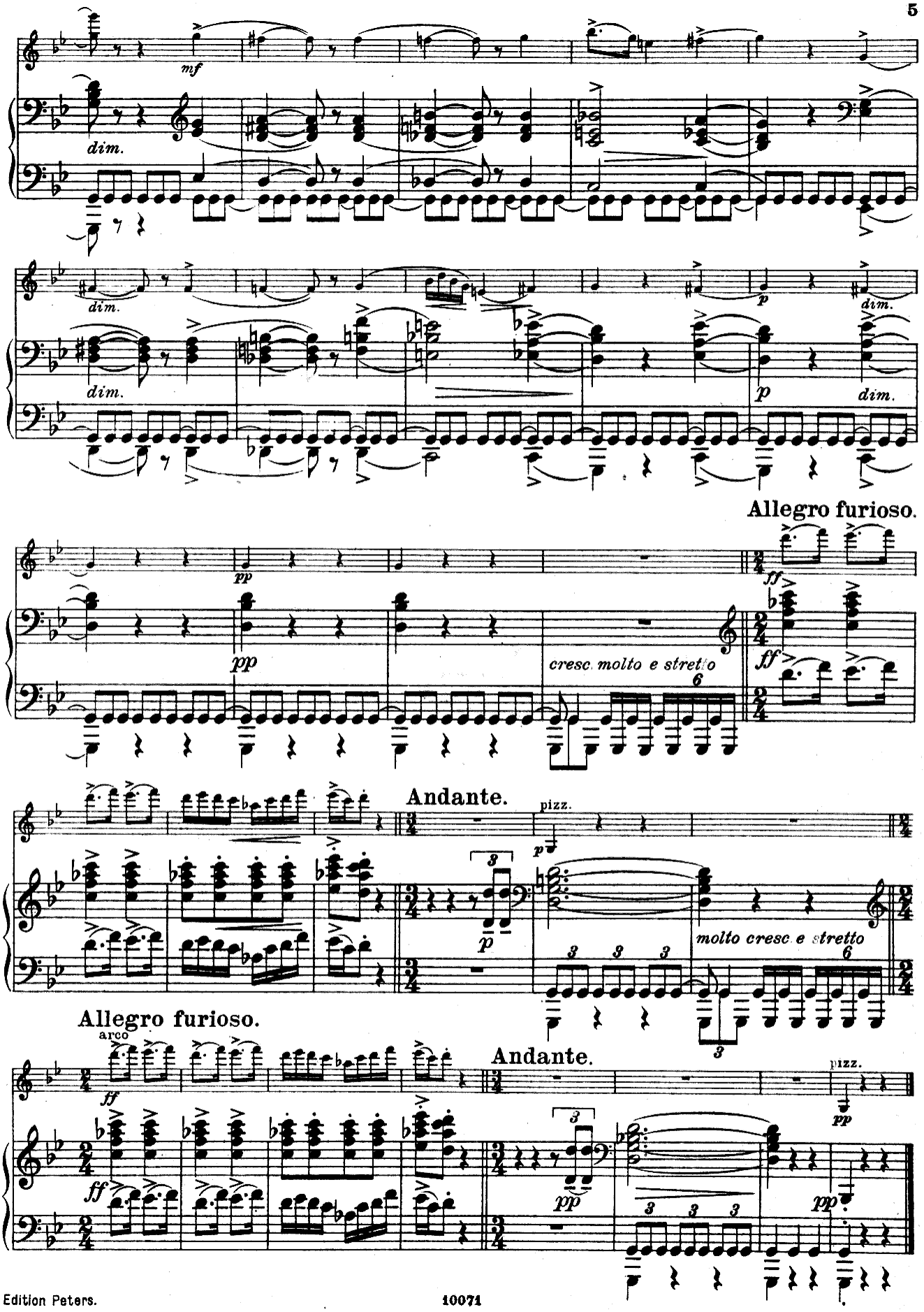
mf
dim.
dim.
dim.
p
dim.
p
dim.
Allegro furioso.
pp
pp
cresc. molto e stretto
6
ff
ff
Andante.
pizz.
p
3
p
molto cresc e stretto
3 3 3
6
3
Allegro furioso.
arco
ff
ff
Andante.
pizz.
pp
3
pp
3 3 3
pp

II.

Arabischer Tanz.

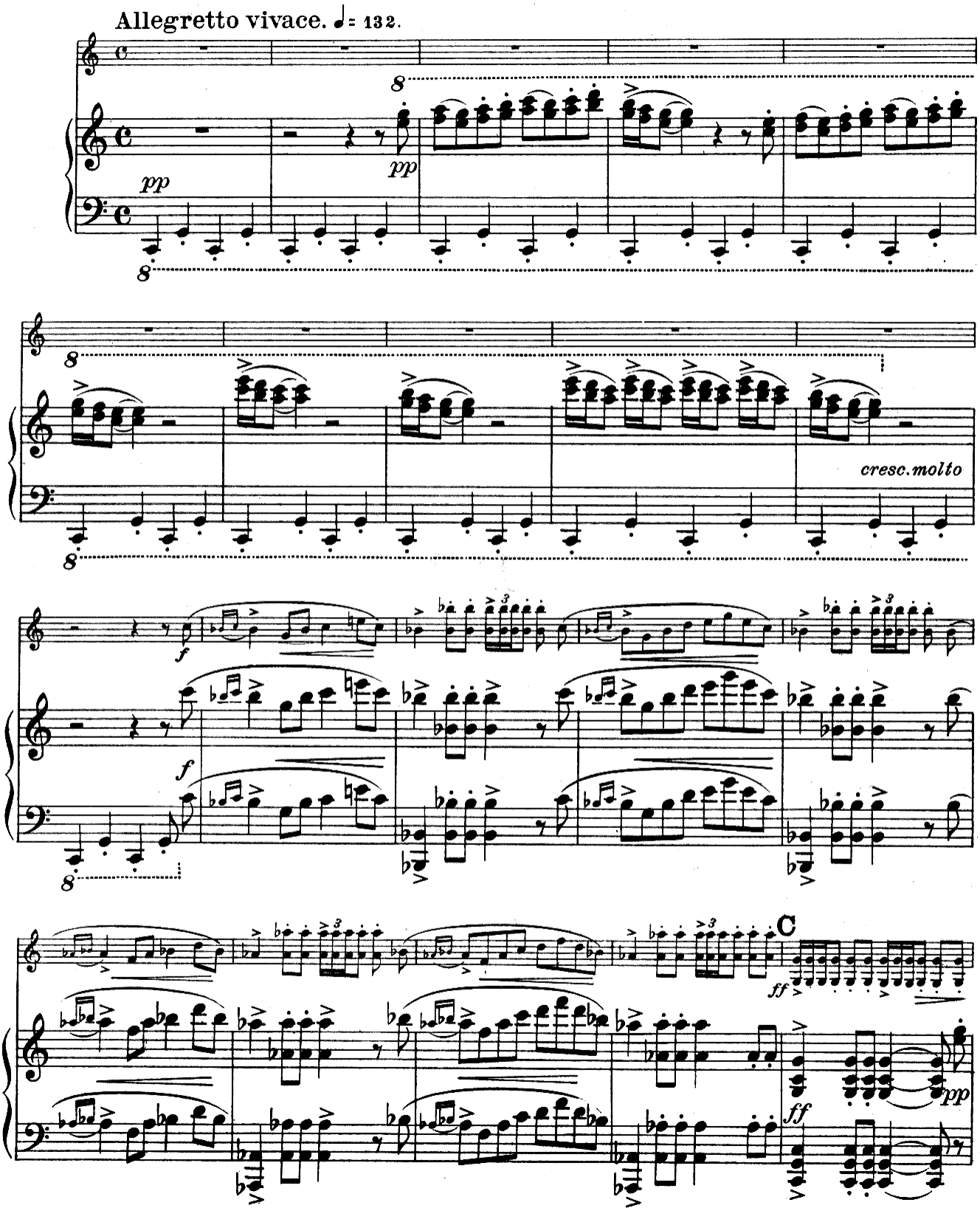

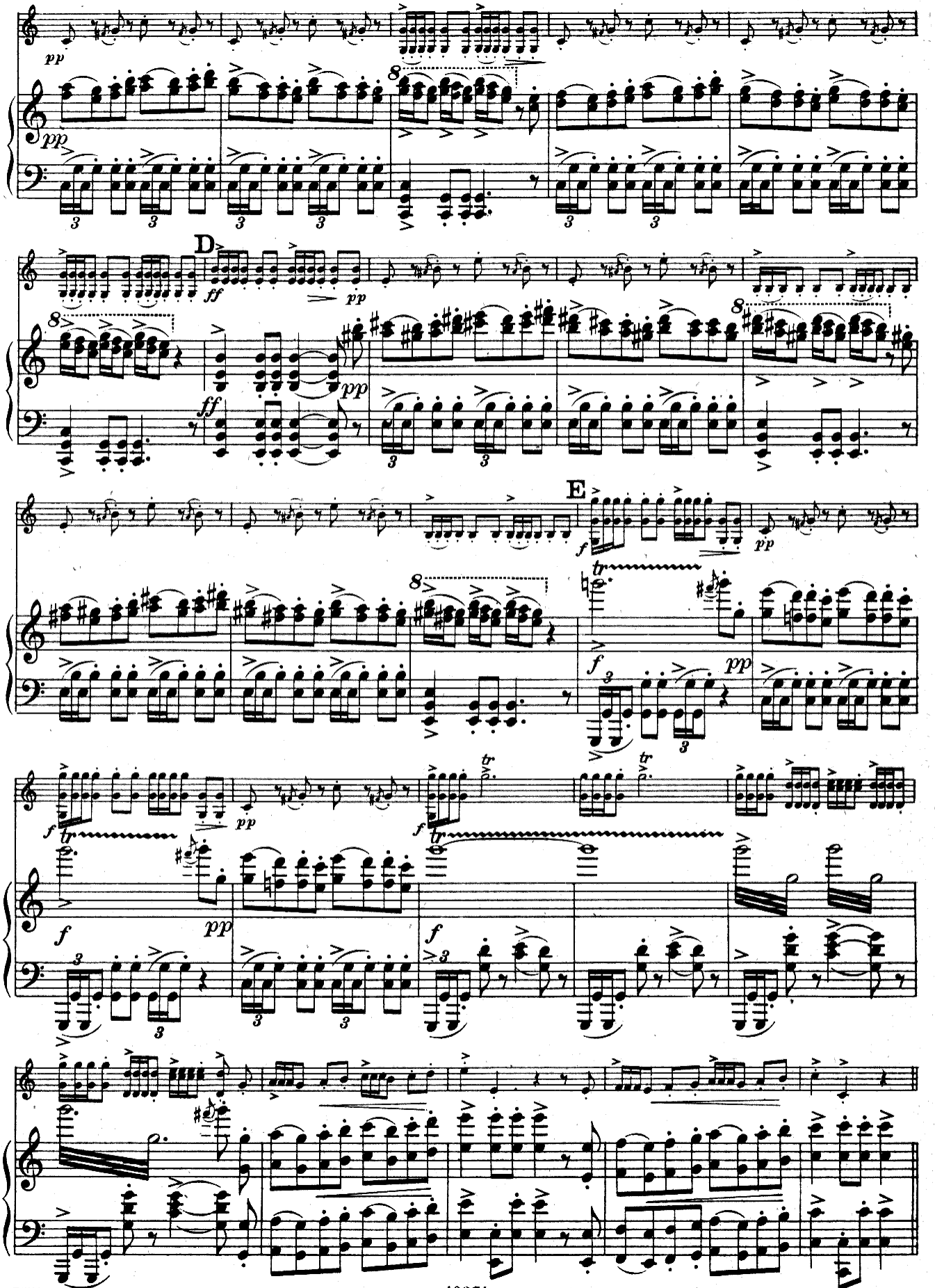
D
E

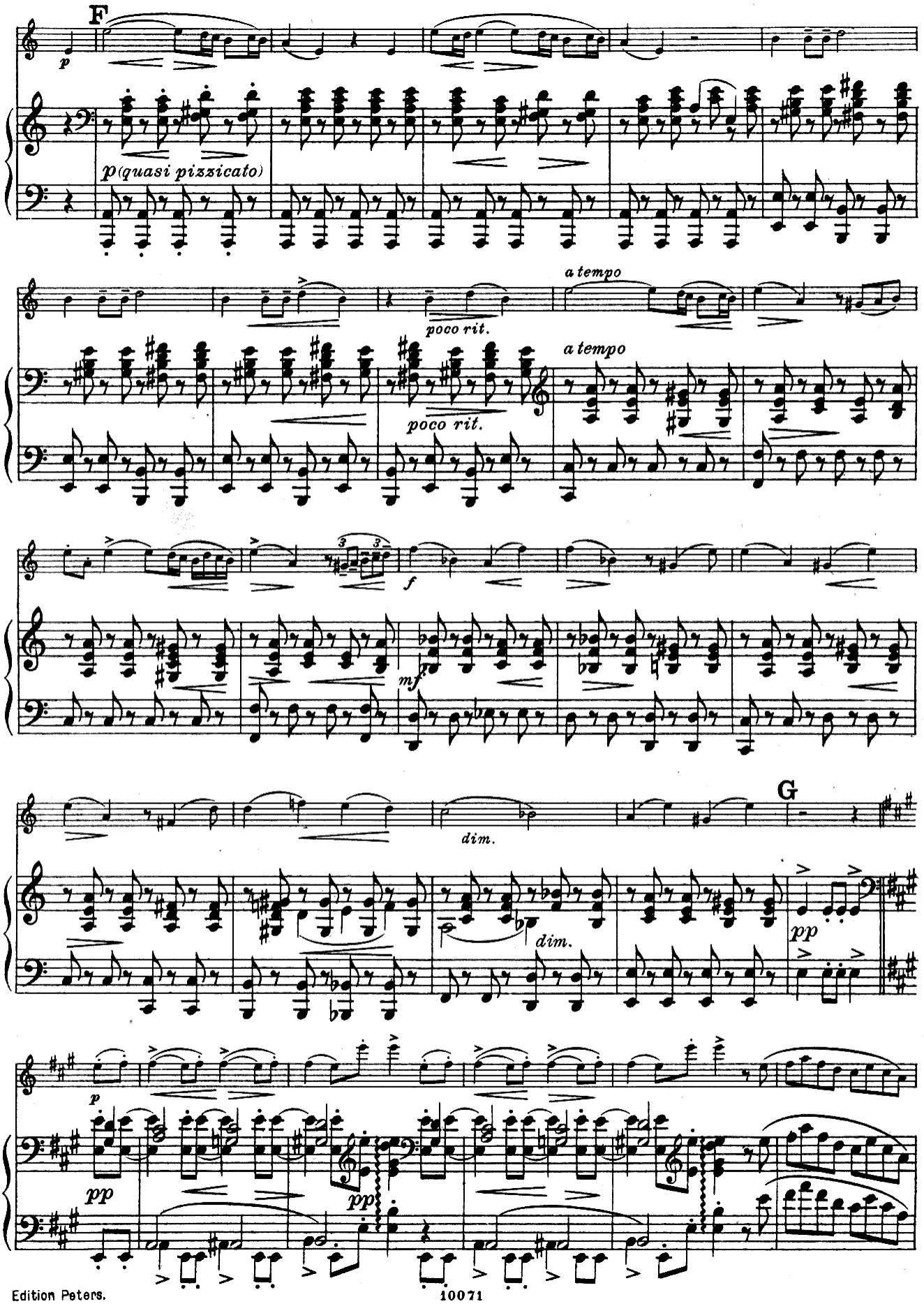
F
p
p (quasi pizzicato)
poco rit.
a tempo
poco rit.
a tempo
f
mf
dim.
G
dim.
pp
p
pp
pp

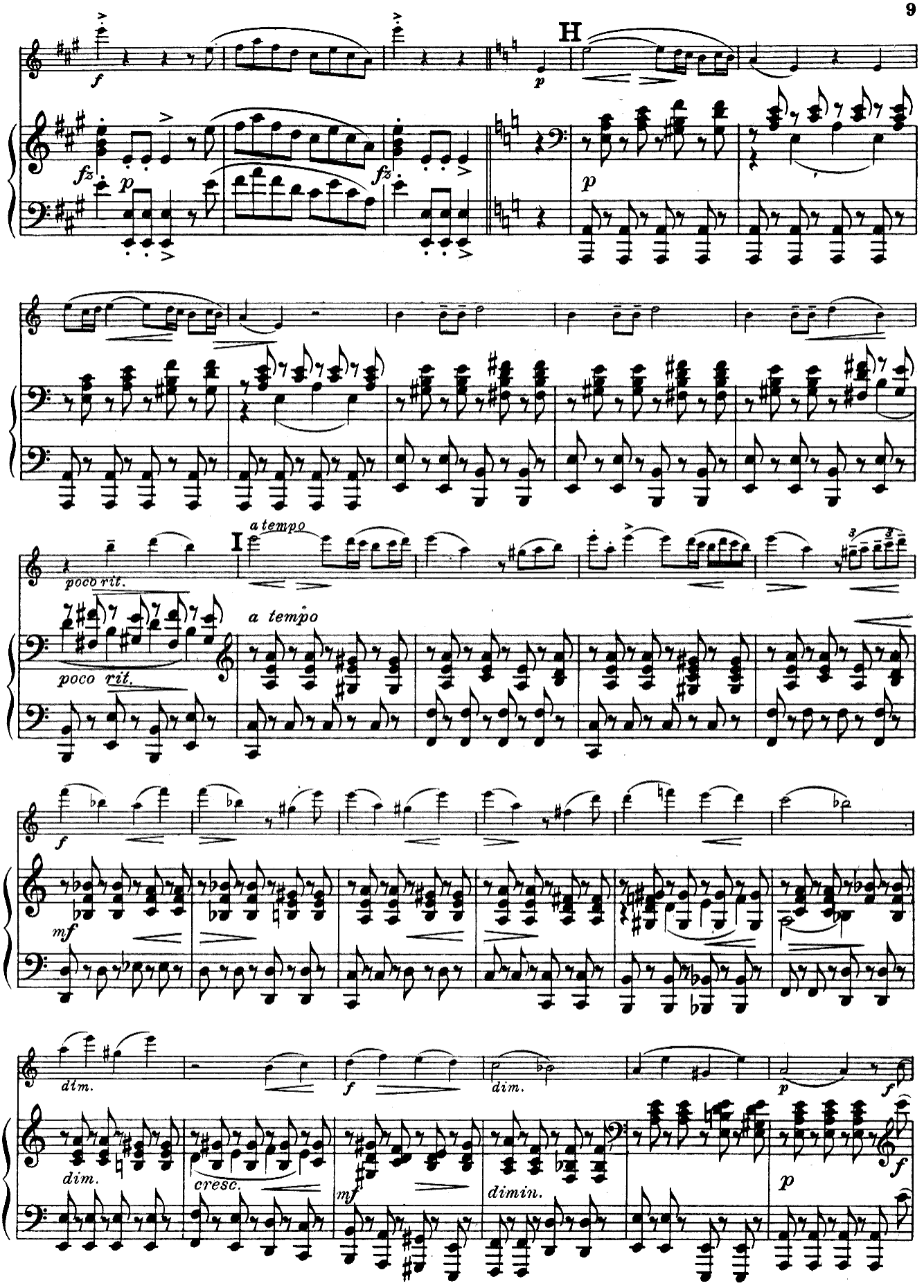
H
I
a tempo
poco rit.
a tempo
poco rit.
dim.
cresc.
dimin.

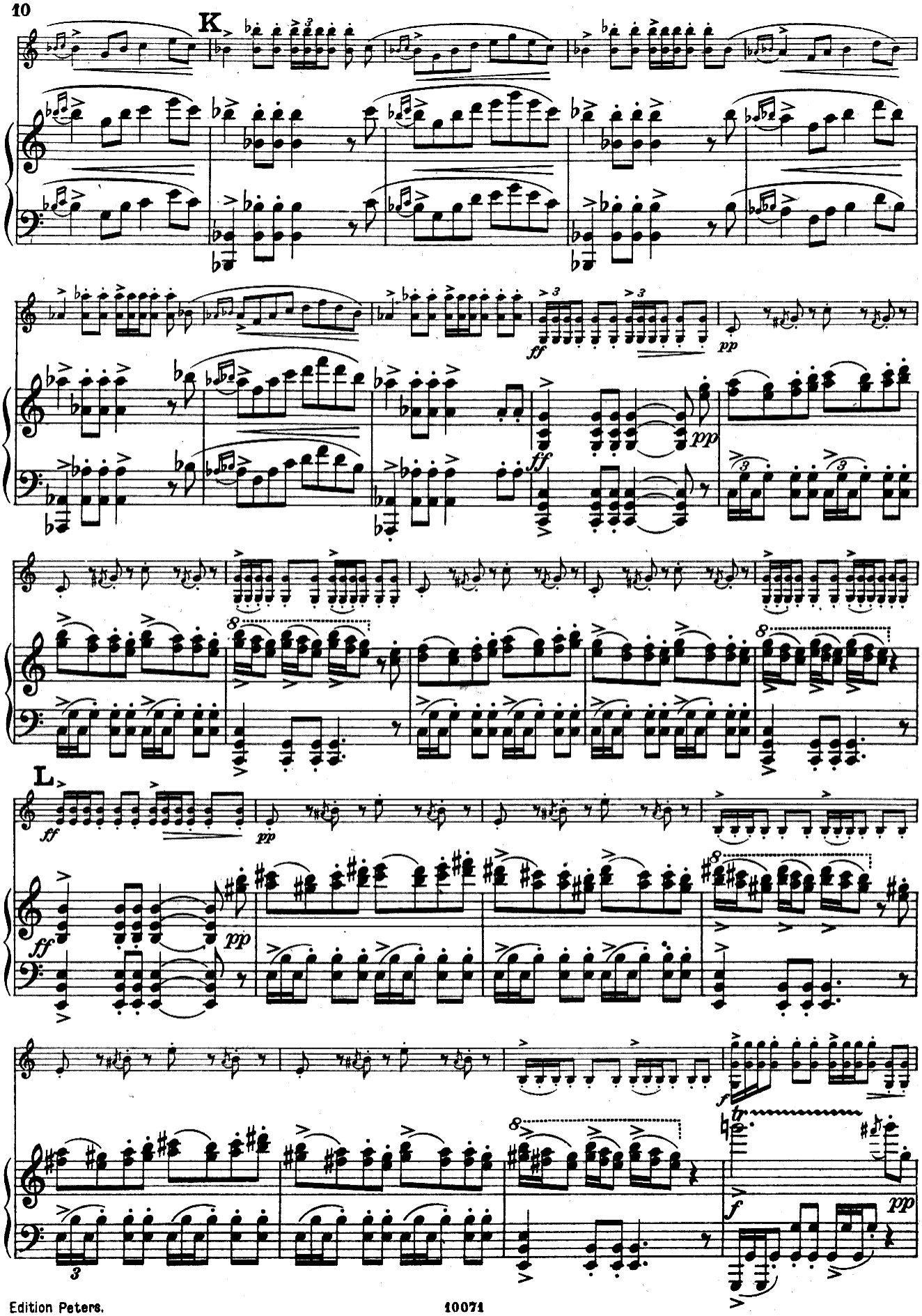
K
L

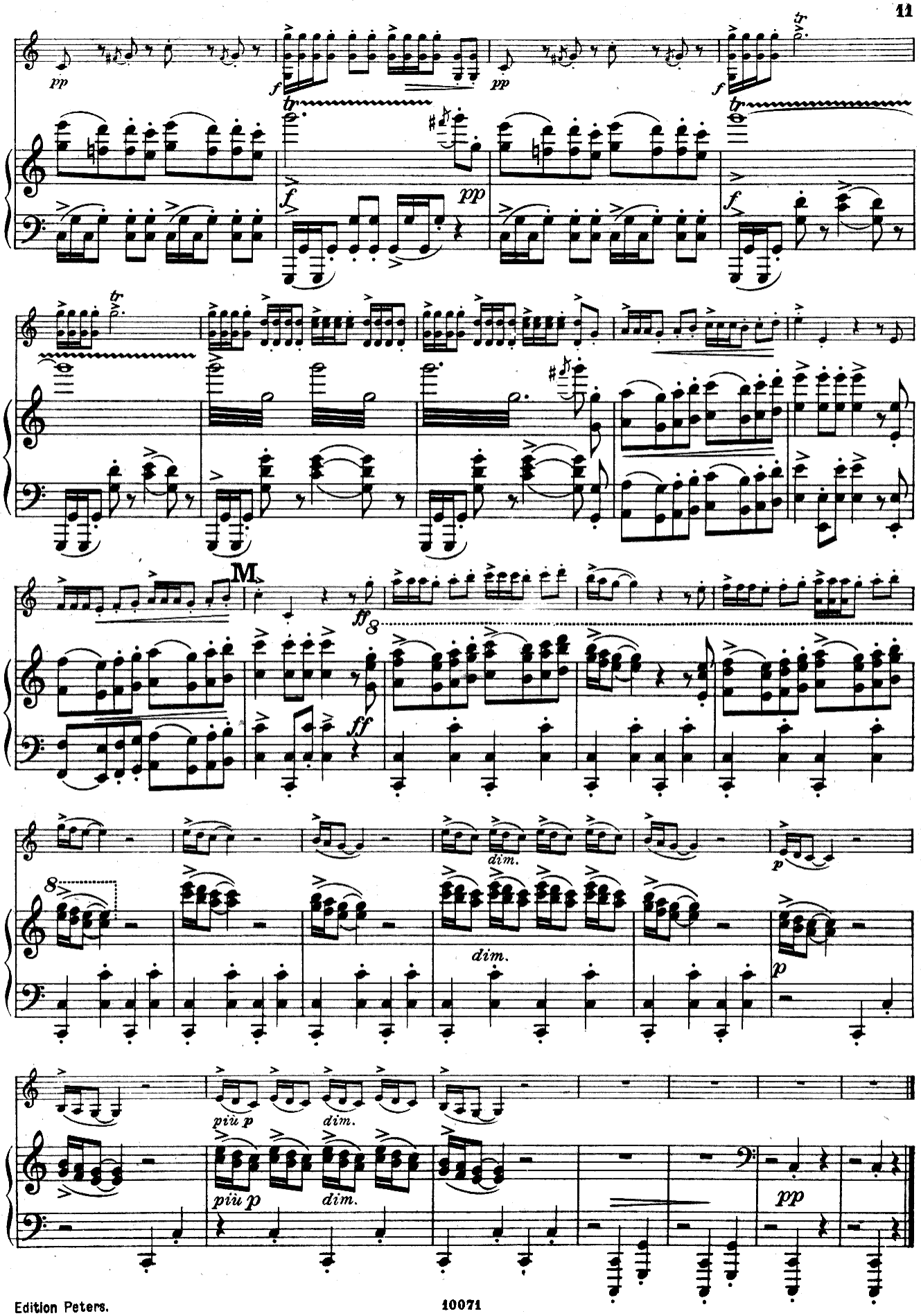
pp
f
pp
f
tr
f
pp
f
tr
M
ff
8
ff
8
dim.
dim.
p
p
più p
dim.
più p
dim.
pp

III.
Peer Gynts Heimkehr.

(Stürmischer Abend an der Küste.)

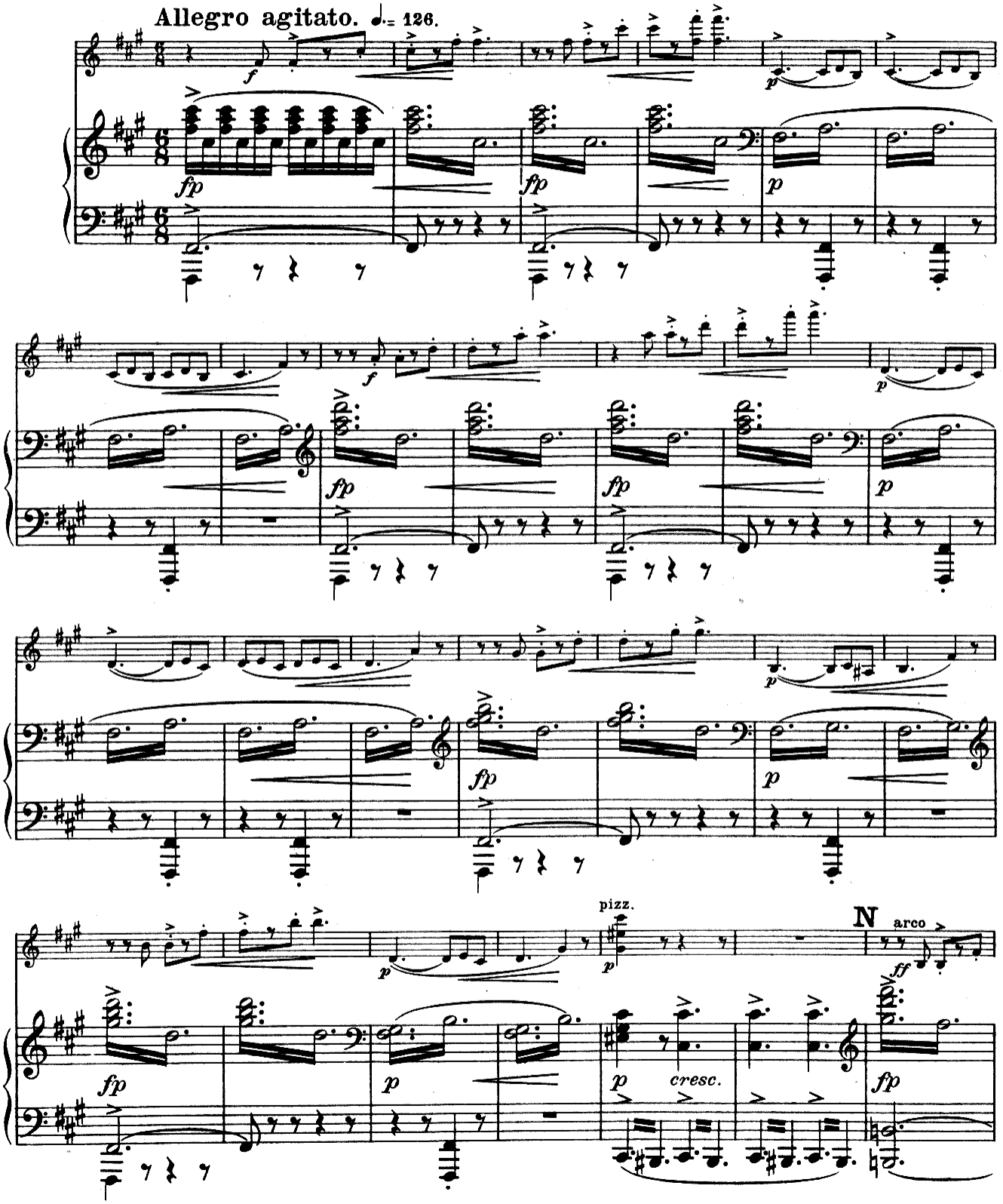

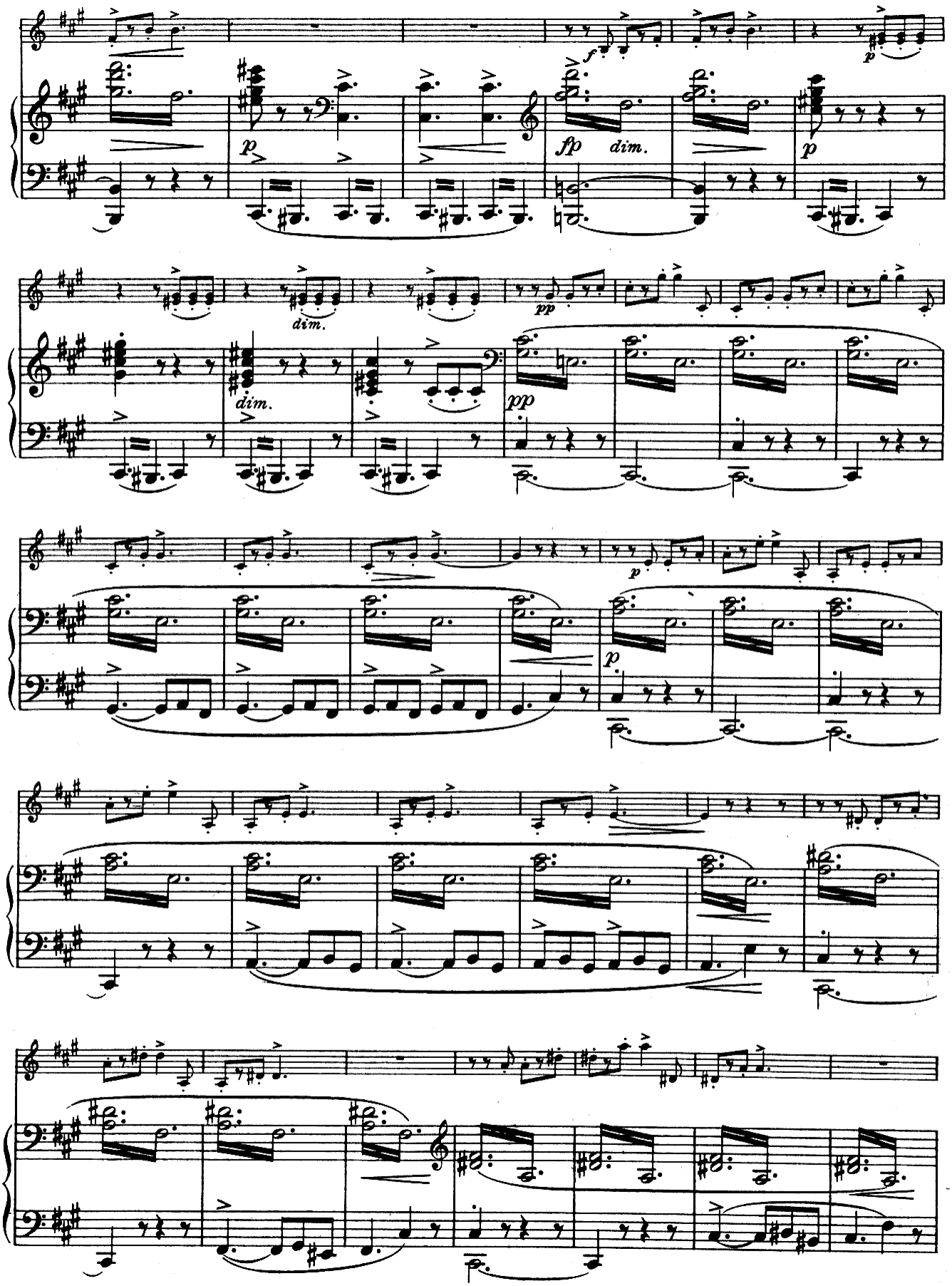
f
p
fp
dim.
p
dim.
dim.
pp
pp
p
p

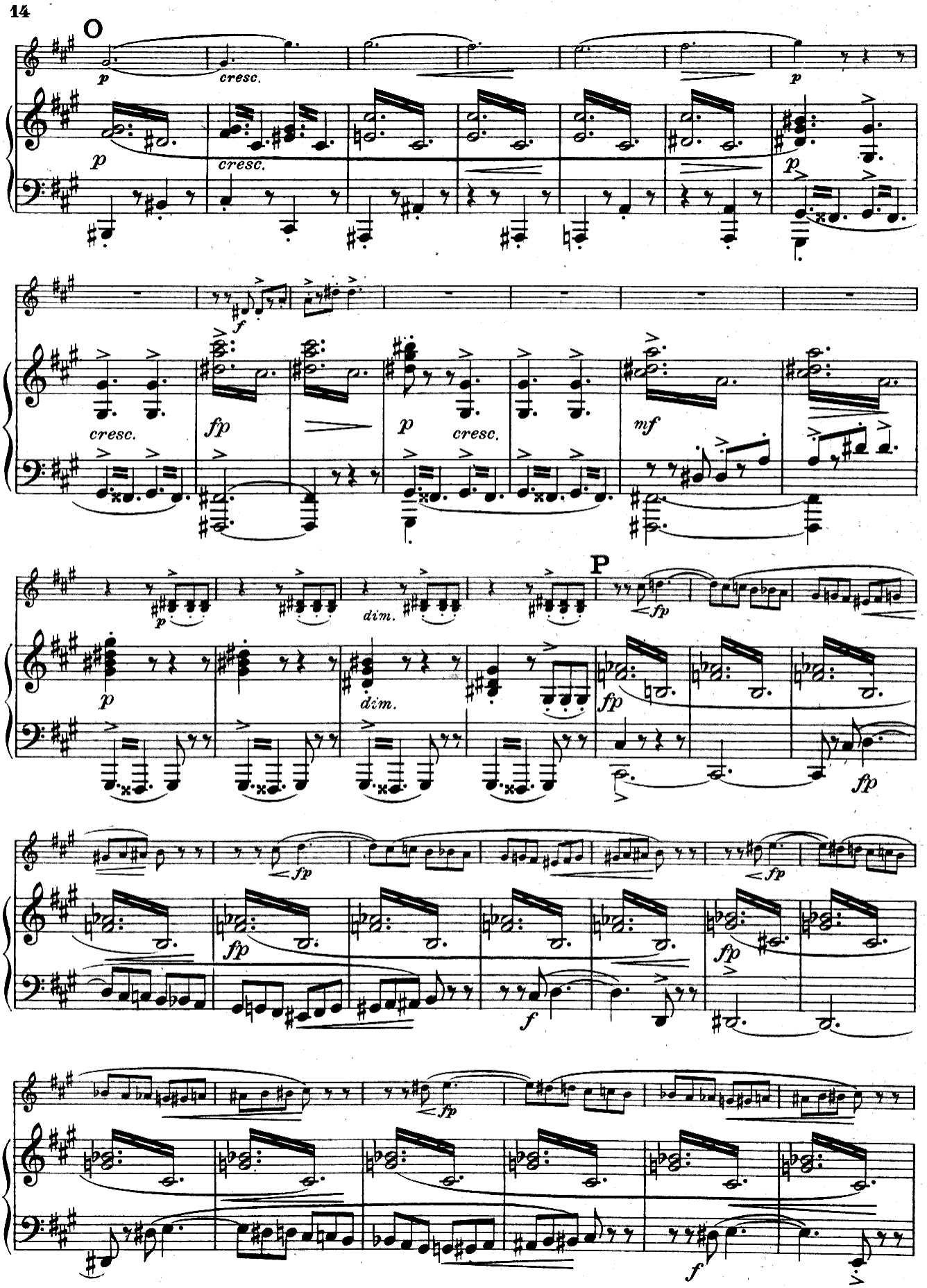
O
p
cresc.
p
cresc.
p
f
cresc.
fp
p
cresc.
mf
P
p
dim.
dim.
fp
fp
fp
fp
fp
fp
f
fp
f

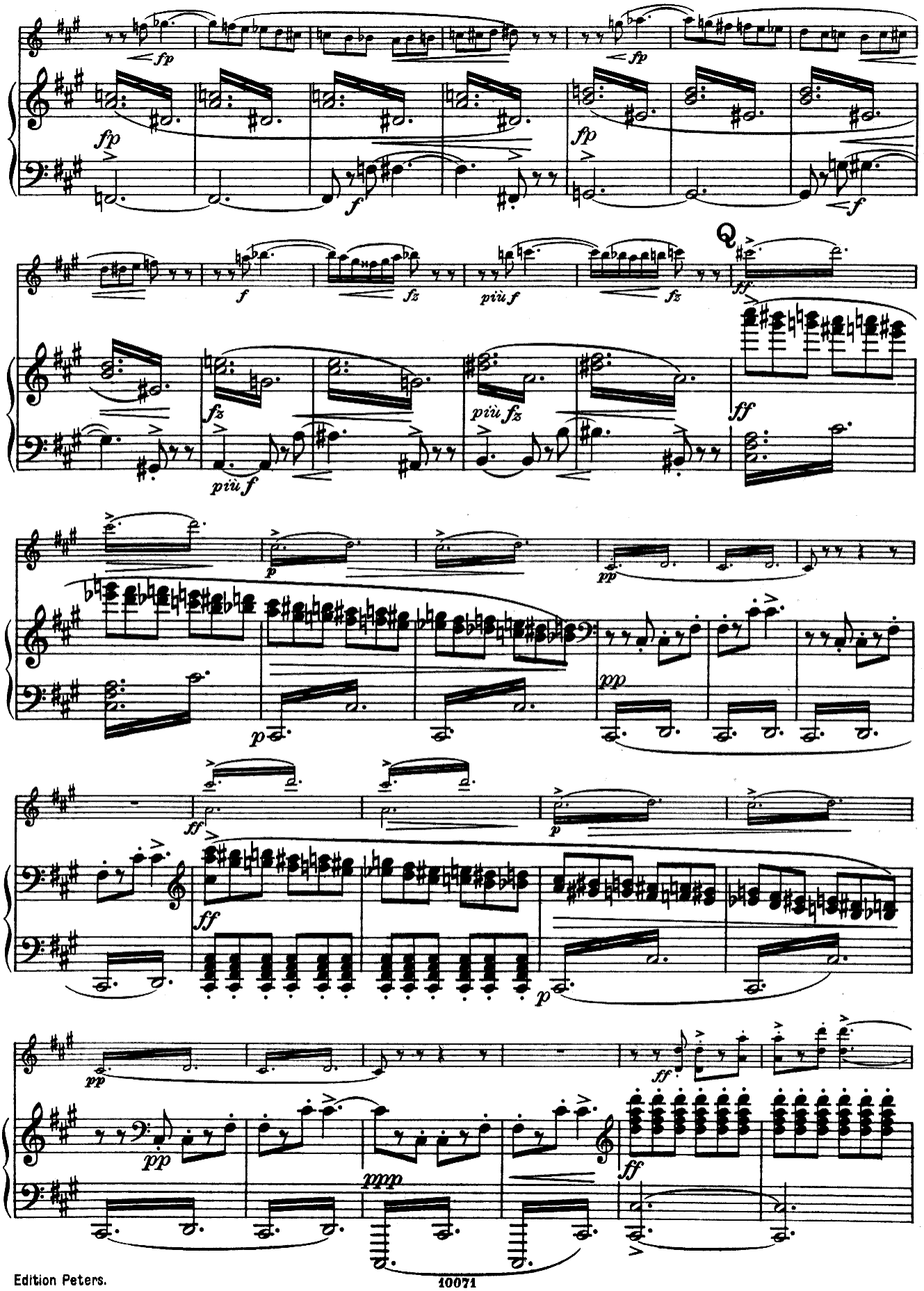
fp
fp
fp
fp
f
f
f
fz
più f
fz
Q
ff
fz
più fz
ff
più f
p
pp
p
pp
ff
ff
p
p
pp
pp
ppp
ff
ff

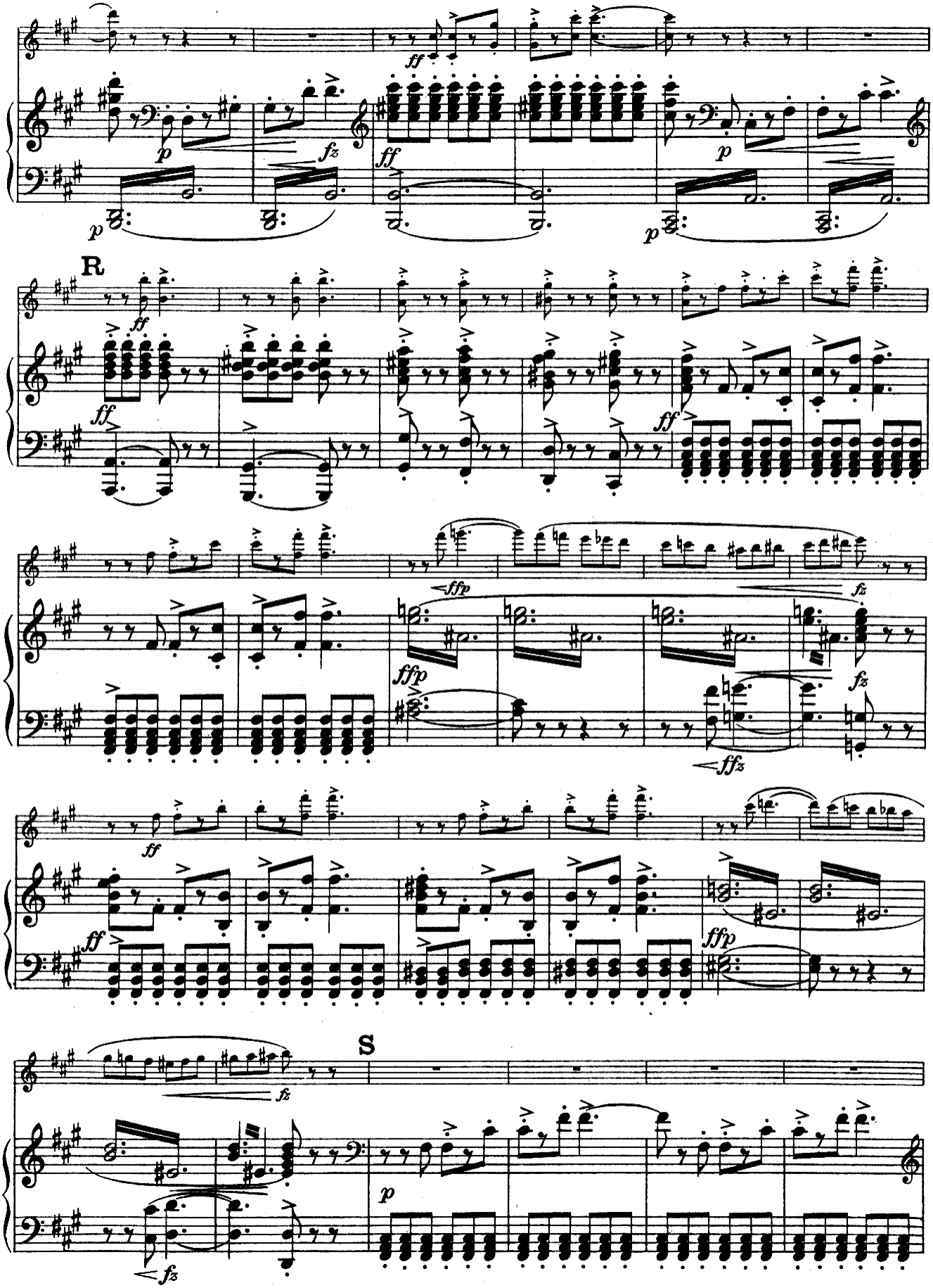
R
S

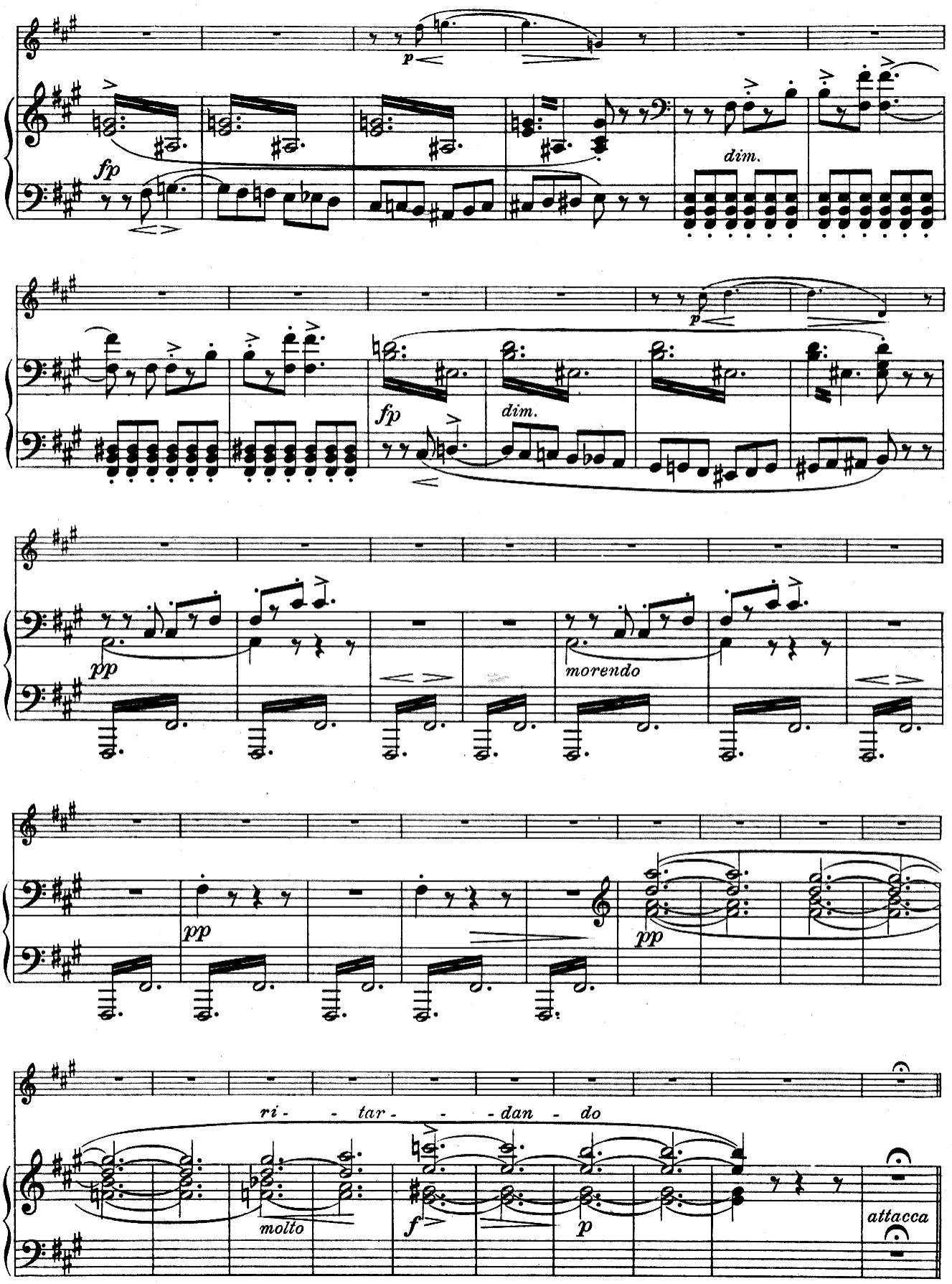
p
fp
dim.
p
fp
dim.
pp
morendo
pp
pp
ri - - tar - - - dan - do
molto
f
p
attacca

IV.

Solvejgs Lied.

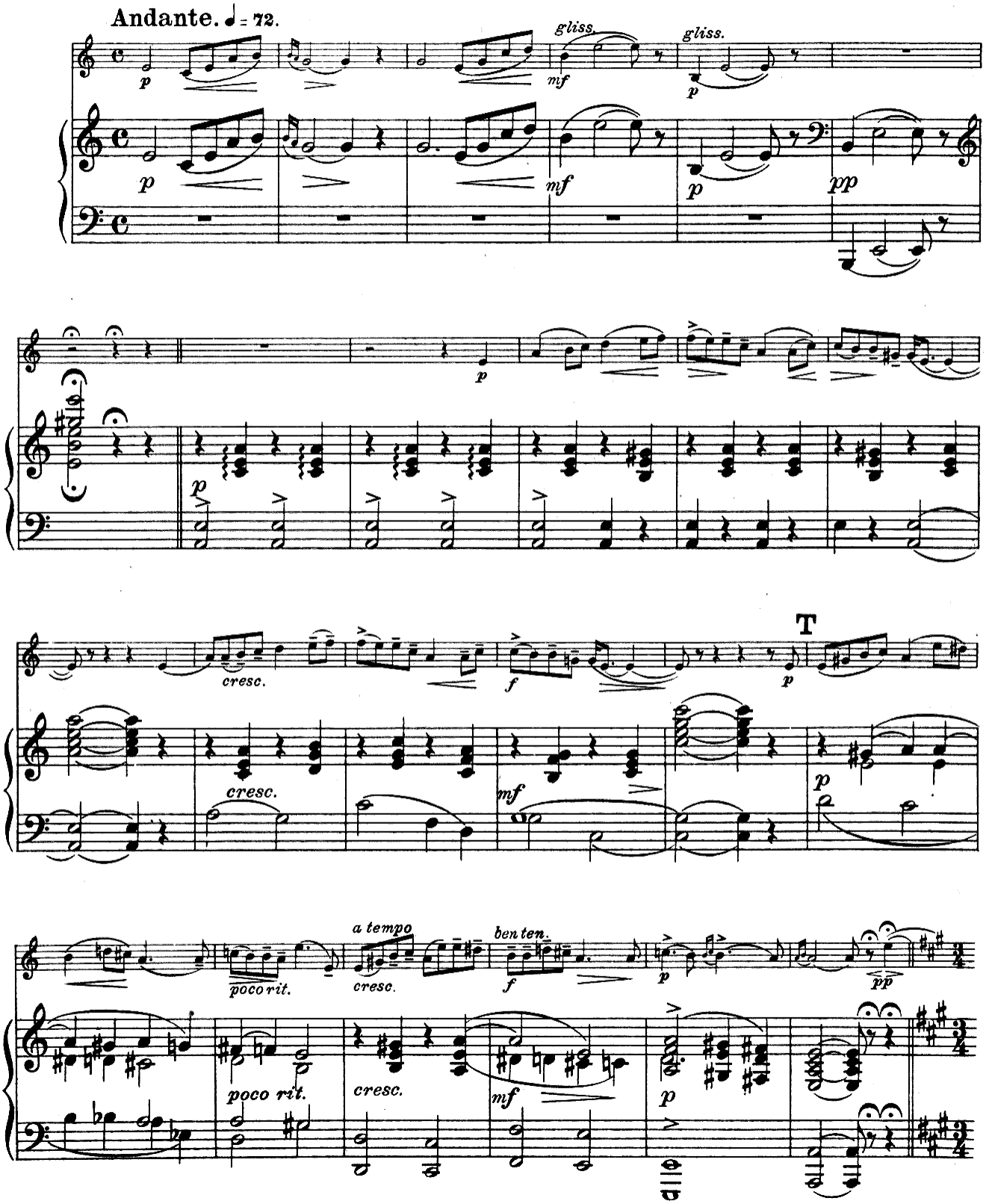

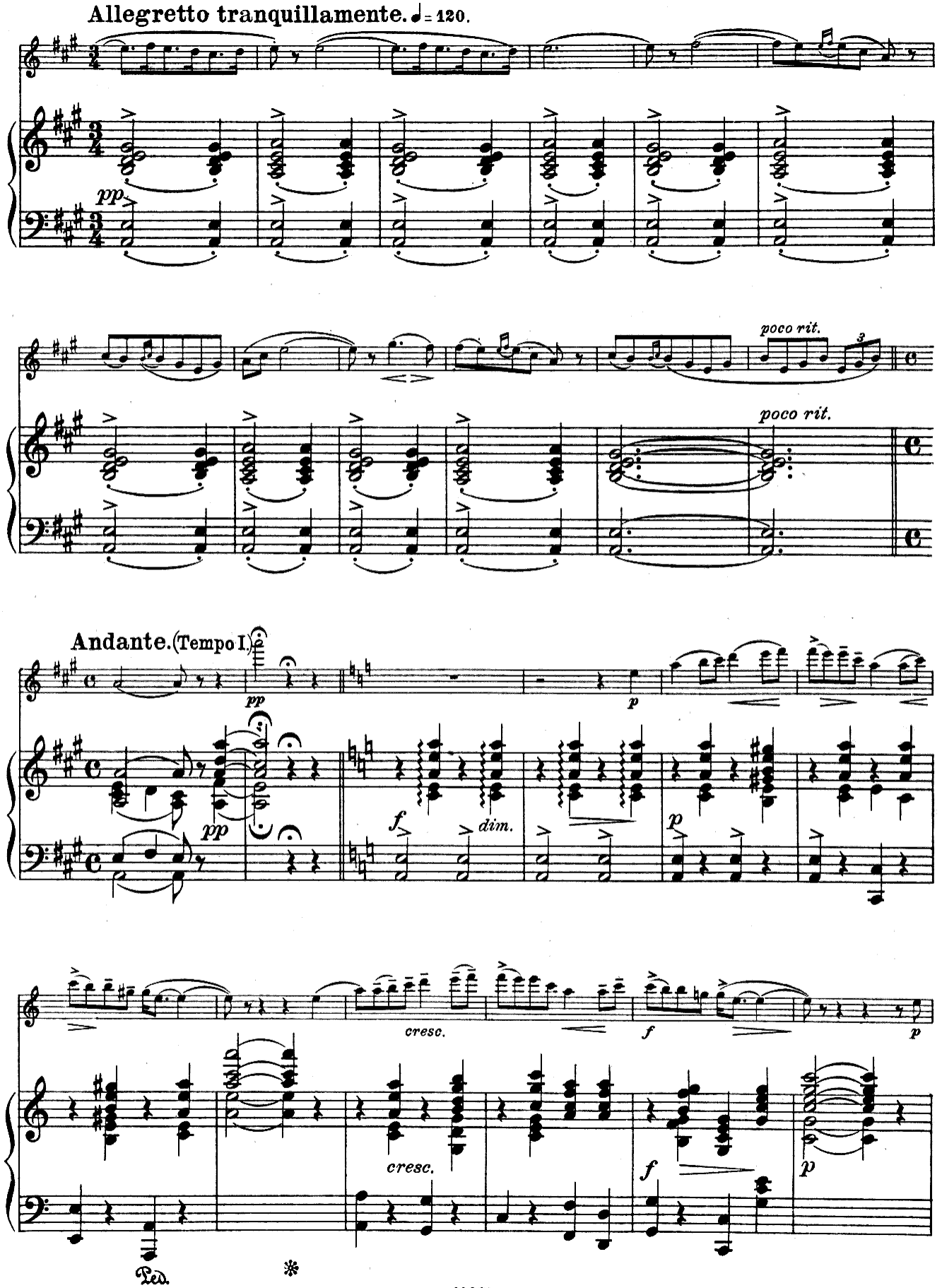
Allegretto tranquillamente. ♩= 120.
pp
poco rit.
poco rit.
Andante. (Tempo I.)
pp
pp
p
f
dim.
p
cresc.
f
p
cresc.
f
p
Ped.
*