

157

Date

COLLEZIONE
DI ARIE ITALIANE
COMPOSTE DA GIORGIO BENDA.

SAMMLUNG
ITALIENSCHER ARIEN,
MIT UNTERLEGTEM CLAVIERAUSZUGE.
DEM DURCHLAUCHTIGSTEN PRINZEN
FRIEDERICH FRANZ VON MECKLENBURG-SCHWERIN

in Unterthänigkeit zugeeignet

VON GEORG BENDA.

ZWEYTE SAMMLUNG.

LEIPZIG,
im Schwickertfchen Verlage.

Mus. 3107. J. 2,2

COLLEZIONE
DI ARIE ITALIANE
COMPOSITE DA GIORGIO BENDA

Bei vollstimmiger Aufführung dieser Arien wird von den kleinen Noten des Clavierauszugs
kein Gebrauch gemacht.

SAMMUNG
ITALIENSCHER ARIEN
MIT CLAVIERGANG
VON GIORGIO BENDA
FRIEDRICH RYANZ VON MECKLENBURG-SCHWERIN
in Commission bey
VON GIORGIO BENDA

LEZTE SAMMUNG

342,1

Aria I.

Allegro moderato

Corni.

Flauto trav. obligato.

Oboe obligato.

Violino concertato.

Violino I.

Violino II.

Viola.

Voce.

Bassi.

c. Flauto.

Solo. *Tutti.*

c. V. I.

p *f* *p* *f*

c. V. I. *uni s.*

c. B. *c. B.*

Sotto voce.

mf

p

p

p

p

Violoncello.

c. V. I.

c. V. I.

c. B.

c. B.

Tutti.

The lyrics are: *Puoi van - tar - le tue ri - tor - te, for - tu - na - to pri - gio - nie - ro, for - tu -*

Sotto voce.

na - to pri - gio - nie - ro, tu che a - mo - ve hai condot - tie - ro ful ca - min del - la vir - tù, puoi van -

Sotto voce.

c. B.

Violoncello.

tor - te, tu, che a - more hai con - - dot - - tie - ro ful cam-

Violoncello.

c. B.

Violoncello.

c. B.

Violoncello.

c. B.

uniss.

c. B.

min, *ful cam - - min del - la vir - tù,* *tu* *che a -*

Tutti. *Violoncello.*

Sotto voce.

un. s.

c. B.

mo - - - re hai con - - - dot - tie - ro ful cam - min, ful cam -

Tutti.

min del - la vir - - tù, ful cam - min del - la vir - tù, ful cam - min del - la vir - tù, ful cam -

min del - - - la - - - vir - - - - - tu.

Puo — *van* — — *tar* — — — — — *le tue ri - tor - te, for - ta-*

na - to pri - gio - nie - ro, for - tu - na - to pri - gio - nie - ro, tu che a - mo - re hai con - dot - tie - ro,

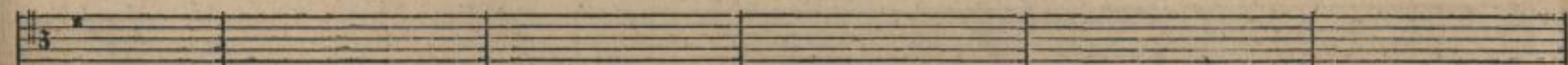
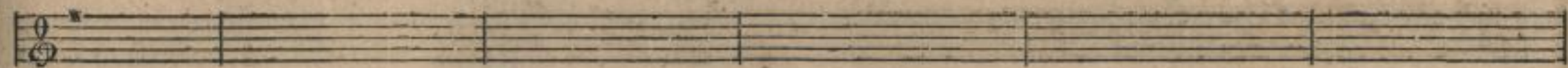
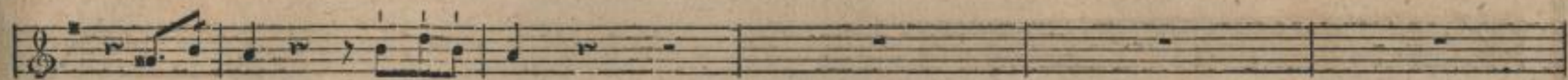
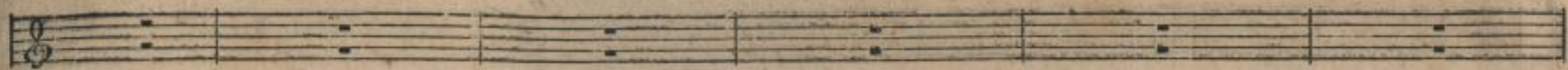

tu che a - mo - re hai con-dot - tie - ro, puoi van - tar -

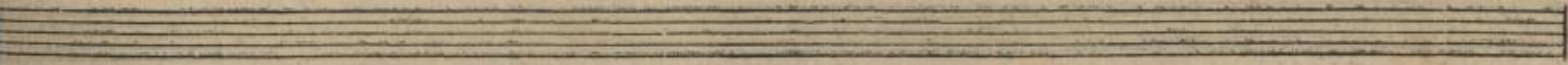
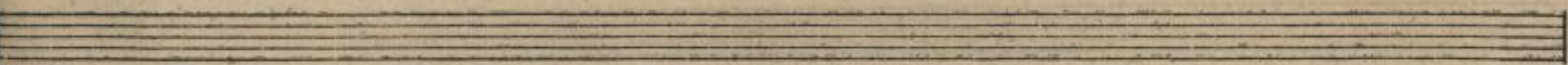
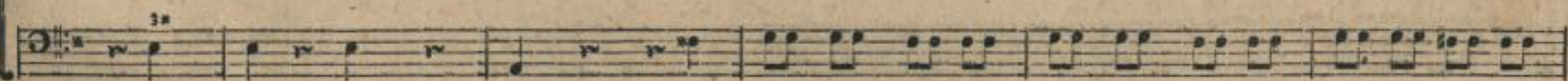

c. V. l.
c. V. l.
Sotto voce.
p
unio.
p
p
le tue vi - tor - te, for - tu - na - to
Violoncello.

pri - - gio - nie - ro, tu che a - mo - re hai con - dot - tis - ro ful cam - min del - la vir - tù,

Tutti.

Sotto voce.

p

unis.

for - - tu - na - - to pri - - gio - nie - ro, tu che a - mo - re hai con - dot - tie - ro sul cam -

Violoncello.

Tutti.

min del - la vir - tù, sul cam - min del - la vir - tù, sul cam - min del - la vir - tù, sul cam - min del -

c. B.

And.

26

Andantino.

Tu non dei, — com'

gno - sa ser - vi - - ti, ver - go - gno - - sa ser - - vi - ti.

Tempo di prima.

e. Flauto.
unis.
e. B.
Dal Segno.
Puoi van -

Aria II.

Allegro ma non troppo.

Violino I.

Violino II.

Viola.

Corni in Dis.

Voce.

Bassi.

Quel — ti — mor — che mi cir — cou — da, quel tor —
 men — to, oh Di — o, che sen — to, quel tor — man — to, oh Di — o, che sen — to,
 unis.

flut - ti fo - no e tor - - - bid' on - da, tem - - pes - to - - fa a

c. B.

que - - - flo cor, oh Di - o, quel ti - mor, oh Di - o, quel tor - men - to,

tr

unis.

tr

p

p

p

Se fi - gu - ro un so - lo scam - po, più s'ac - cre - sce il mio cor -

do - glio, ch' ora un lam - po, o - ra un sco - glio mi re - spin - ge a flut - ti en - cor, o - ra un lam - po, o - ra un

sco - glio mi re - spin - ge a flut - ti an - cor, mi re - spin - ge a flut - ti an - cor.

Ah! quel ti - mor - che mi cir - cou - da, quel tor -
 men - to, oh Di - o, che sen - to, quel tor - men - to, oh Di - o, che sen - to,

p *f* *p* *f* *p* *f* *p* *f* *p* *f*

unis.

Di-o, quel tor-men-to, si, flut-ti so-no
 e tor-bid'on-da tem-pes-to-sa a que-sto cor, tem-pes-

pp
p
f
ff
cresc.
o. B.
unis.

to - sa a que - flo cor, tem - pes - to - sa a que - flo cor.

c. B.

uniss.

c. B.

Andante ma un poco allegretto.

Obor.

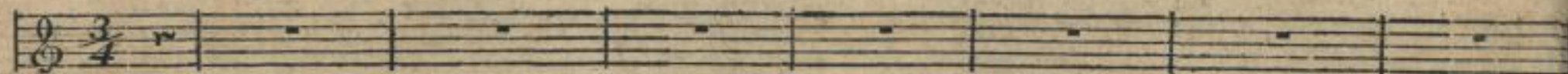

Violino I.

Violino II.

Viola.

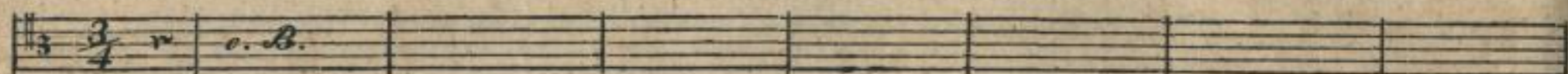

Vocci.

Bass.

Continuation of musical notation for various instruments, including Violino I, Violino II, Viola, and Bass. The Viola part includes the instruction "unis." (unison).

do a - ma - tor fa - rà

quando un a - mi - co in - fi - do, quando un a - mi - co in - fi - do,

fer - pi, o ca - - ra, con le - co - lom - beil ni - - do, quan - do un a - mi - co in - fi - do fi -

- do a - ma - tor fa - rà

c. B.
 quan - do un a -
 mi - co in - fi - do, quando un a - mi - co in - fi - do fi - - - do a - ma - tor fa - - ra

Allegretto moderato.

Neli' a - ni - me in - no - cen - ti va - - rie non son fra lo - ro le lim - pi - de for - gen - ti d'a - mo - re e d'a - mis - tà

Musical score for page 46, featuring vocal lines and instrumental accompaniment. The score is written in 3/4 time and includes parts for Oboe, Flute, Bassoon, Clarinet, Violin, and Viola. The lyrics are:

uni s.
e. B.
d'a - mo - ree
Da Capo.
d'a - mis - tà, d'a - mo - ree d'a - mis - tà.

Aria IV.

Allegro con Brio.

Oboe I.

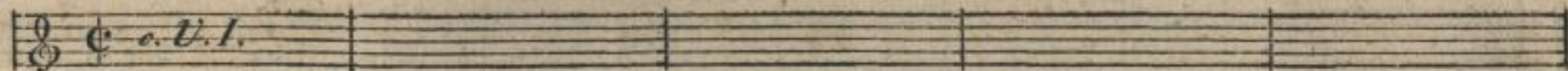

Oboe II.

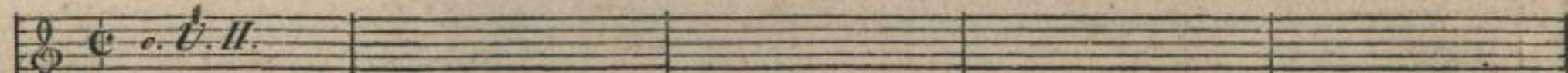

Fagotto I.

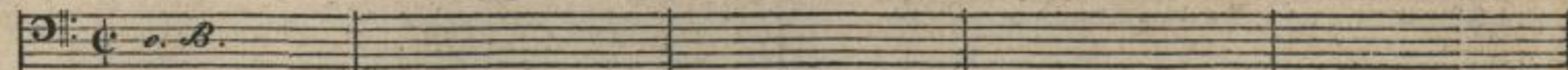

Fagotto II.

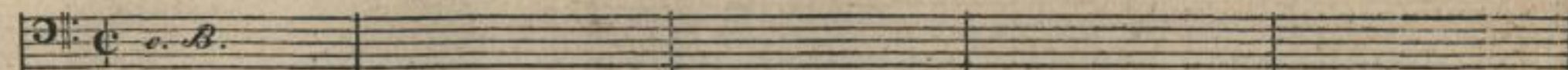

Corno I.

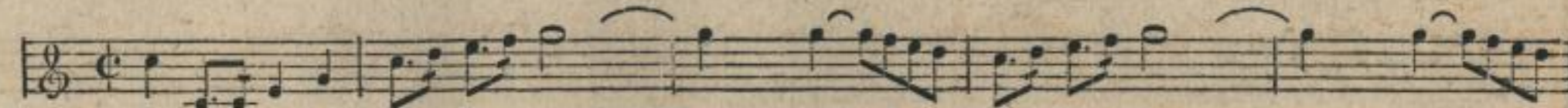

Corno II.

Violino I.

Violino II.

Viola.

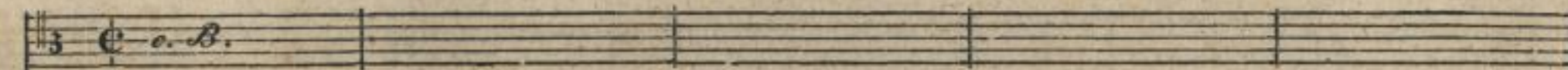

Voce.

Bassi.

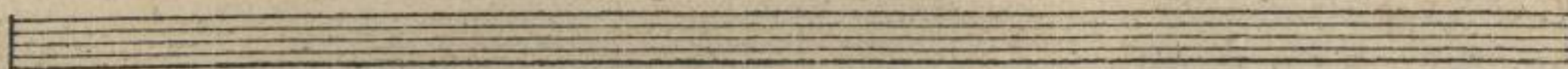
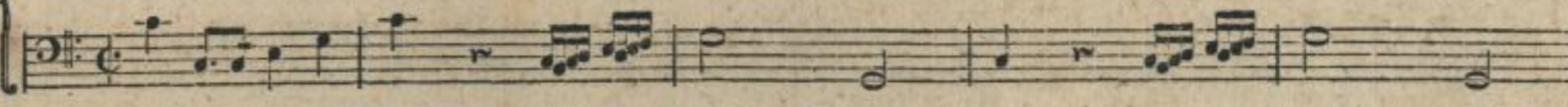

c. V. 1.

Benda Aris, Part II.

ra - i, il vin - ci - tor fa - ra - - - - - i, che ben per me po-

tra - i, po - tra - i il Gan - ge de - bel - lar

- - - - -
 - - - - -
c. B.
c. B.
 - - - - -
 - - - - -
f
f
f
c. B.
f
 - - - - - *tr* - - - - -
 - - - - - *20* - - - - -
 - - - - - *4*
Violoncello.

- - - - - *il Gan - ge de - - bel - - - lar* - - - - -

per me po - tra - i il Gan - ge de - bel - lar,

Tutti f

Dynamic markings include *p* (piano), *f* (forte), and *c. B.* (crescendo). The score is written in a system with multiple staves, including a grand staff (treble and bass clefs) and a separate bass line.

Lyrics: *il Gan - ge de - bel - - lar*

do - ve tro - var pos's' i - o un brac - cio, un brac - cio si for - te?

unis.
c. B.
c. B.
pf
pf
pf
c. B.
 So che pu - guando in ca - *mpo, il*
pf

vin - - ci - tor fa - - ra - i, il vin - ci - tor fa - ra -

The piece concludes with a double bar line and a repeat sign.

unis.

r. B.

R 2

Key markings include *e. B.* (C major) and *f* (forte) in the piano part, and *p* (piano) in the vocal part. The score is written in a clear, elegant hand.

de - bel - lar; || Gan-gé de - bel - lar;

The notation includes various note values, rests, trills, and dynamic markings. The score is written in a historical style, likely from the 18th or 19th century.

Ma per mia pa - ce e scam-po, se tu non vuoi ch'io mo - ra, se tu non vuoi — ch'io

pf
 mo - - ra, dei di te stes - so an - co - ra, dei di te stes - so an - co - ra da for - te tri - on -

p
unss.
c. B.
p
 far - - - da for - te, da for - te tri - on - far, se tu non vuoi ch'io

Andantino con moto.

Flauti trav. *o. V. I.*

Violino I.

Violino II. *unis.*

Viola.

Voce.

Bassi.

unis.

Di

o. B.
p
tr
p
p
p
p
c. B.
p
c. B.
p

sde-gno tal o-ra — s'ac-cen-de, de-li-ra, ma poi si sco-lo-ra — si tur-ba, so-spi-ra, par-
lan -

do di te - si tur - ba, so - spi - ra, par - lan - do, par -

lan - do di te. S'ac - cen - de, de - li - ra, si tur - ba, so - spi - ra, di

p
c. B.

fide-gno tal - o - ra - s'ac - cen - de, de - li - ra, ma poi si sco - lo - ra - si tur - ba, so - spi - ra, par -

lau -

Aria VI.

Un poco adagio.

Violino I.

Violino II.

Viola.

Voc.

Bassi.

The bass staff is in bass clef with a 3/4 time signature. It provides a harmonic foundation with a series of quarter and eighth notes.

V a

do fe tu lo bra - mi, va - - - do fe tu lo bra - mi; ma poi al - men ra - men - ta, qual

pe - - na ria tor - men - ta queſt' à - - - ni - ma fe - del. Ma poi al - men ra -

men - ta, qual pe - na ria tor - men - ta quest' a - - - - - ni - ma fe -

c. B.

p

f

tr

del, quest' a - - - - - ni - ma fe - del.

p

f

tr

del, *quest'* a - ni - ma - fe - del. al - men - ra - men - ta, qual pe - na via - tor -

c. B.

unis.

men - ta *quest'* a - ni - ma fe - del.

tr.

X 2

Allegretto moderato.

Deh non vo - ler, ch'io chia - mi, un

ah, for - se sde - gua - to, sper - giu - ro un lab - bro a - ma - to l'i - - do - lo mio cru - del. Deh, non vo - ler ch'io

chia - mi un di, for - se sde - gna - to, sper - giu - ron lab - broa - ma - to l'i - - do - lo mio cru -

del. Sper - giu - ro un lab - broa - ma - - to l'i - - do - lo mio cru - del l'i - - do - lo mio cru - del.

Va - do, se tu lo bra - mi, va -

- do, se tu lo bra - mi; ma

^u
Miss, $\frac{3107}{212,2}$

