

VIOLONCELLO.

Adagio. 

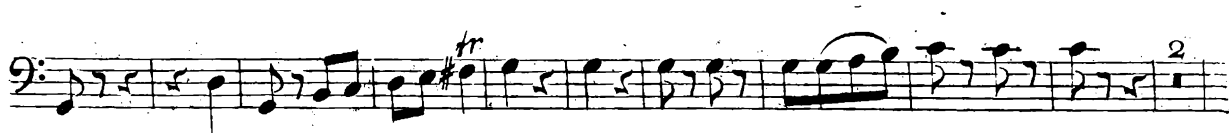

Allgro.

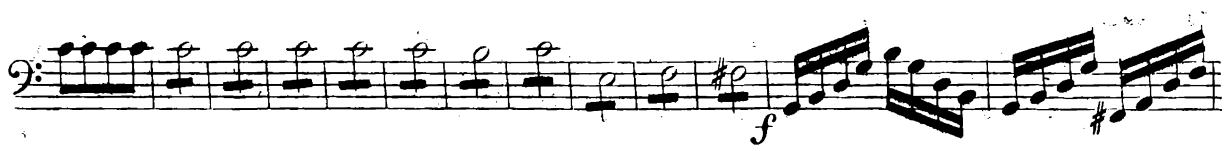

VIOLONCELLO.

VIOLONCELLO.

Adagio.

Eleventh staff of music in bass clef, featuring a *ppp* dynamic marking and the instruction *decres:* (decrescendo).

VIOLONCELLO.

Andante.

p

f

p

f

p

f

res.

f

p

f

f

f

p

pizz. *arco.* *f*

p

pp

pizz. *arco.*

VIOLONCELLO.

Violoncello musical score for the first section, consisting of six staves. The music is written in bass clef with a key signature of one sharp (F#). The first staff begins with a series of eighth notes. The second staff includes dynamic markings *p*, *f*, and *p*. The third staff features a *pp* marking. The fourth staff has an *orec:* marking and a *f* dynamic. The fifth staff starts with a *p* dynamic. The sixth staff concludes with a *mf* dynamic and a double bar line.

Allegretto.

Menuetto.

Violoncello musical score for the Menuetto section, consisting of four staves. The music is in 3/4 time and one sharp key signature. The first staff begins with a *p* dynamic. The second staff starts with a *f* dynamic. The third staff includes a *p* dynamic. The fourth staff concludes with an *orec:* marking and a *f* dynamic, ending with a double bar line and repeat sign.

Mem.
D.C.

Trio 1.

Solo.

Violoncello musical score for the Trio 1 section, consisting of two staves. The music is in 3/4 time and one sharp key signature. The first staff begins with a *Solo.* marking. The second staff concludes with a double bar line and repeat sign.

VIOLONCELLO.

VIOLONCELLO.

Allegro.

Rondo

GRAND
TRIO

pour

Violon
Alto et Violoncelle.

Composé et dédié

à Monsieur François noble

D'ADLERSHEIM

par

J. EYBLER

Premier maître de Chapelle de S. M. l'Empereur d'Autriche etc.

Oeuvre 2.

— **Seconde Edition.** —

Propriété des Éditeurs.

N^o 2125.

Pr. / 2 - C. M.

— **VIENNE,** —

chez Ant. Diabelli et Comp.

Graben N^o 1133.

VIOLINO.

Adagio

ritard.

deces.

Allegro.

res: f

dot:

dot:

VIOLINO.

VIOLENO.

Violino musical score, first system. It consists of five staves of music. The first staff begins with a *del:* marking. The music is written in treble clef with a key signature of one sharp (F#) and a 2/4 time signature. The notation includes various rhythmic values, slurs, and dynamic markings such as *f* and *del:*. The system concludes with a double bar line and the instruction *S'attacca sub:*.

Violino musical score, second system. It begins with the tempo marking *Adagio.* and a common time signature (C). The first staff of this system starts with a *p* dynamic marking. The music continues across five staves, featuring complex rhythmic patterns, slurs, and dynamic markings including *f*, *ritard:*, and *pp*. The system ends with a double bar line.

VIOLINO.

Andante

VIOLINO.

Violino musical score, first system. The music is written on a single staff in G major (one sharp) and 3/4 time. It begins with a forte (*f*) dynamic and a piano (*p*) dynamic. The piece concludes with the instruction *Pizzic:* (Pizzicato).

Allegretto.

Menuetto.

Violino musical score, second system. The music is written on a single staff in G major and 3/4 time. It begins with a piano (*p*) dynamic and includes crescendos (*ores:*) and fortissimo (*f*) dynamics. The piece concludes with a repeat sign.

VIOLINO.

Trio 1. 
pizz. arco.

pizz. arco. M.D.C.

Trio 2. 
p tr

tr 1 2 M.D.C.

Trio 3. 
p f

p f

ff

p

f

f

gva

l'oco tr 1. 2.

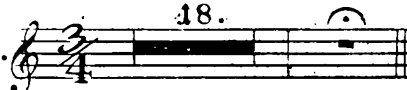
VIOLINO.

Adagio. ^{48.}  S'attacca subito Rondo

Rondo. ^{Allegro.} 

cred. 

f 

tr *tr* *tr* *tr* *ff* *p* 

tr *tr* *tr* *tr* *f* 

tr *tr* 

¹ *Viola.* 

Violino. 

VIOLINO.

VIOLINO.

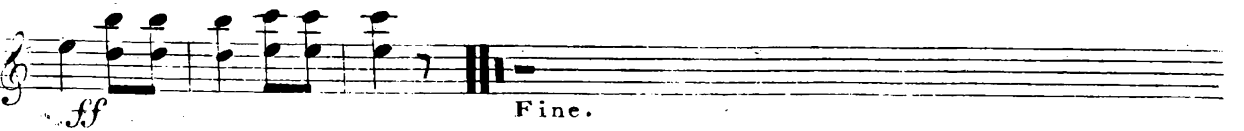

VIOLA.

Adagio.

The Adagio section consists of five staves of music. The first staff begins with a treble clef, a common time signature (C), and a dynamic marking of *p*. It features a melodic line with various ornaments and a crescendo leading to a fortissimo (*f*) section. The second staff continues the melodic line with sixteenth-note passages and includes a *sf* marking. The third staff features a melodic line with triplets and a *fp* marking. The fourth staff continues the melodic line with a *f* marking. The fifth staff is a bass line with sixteenth-note chords and a *p* marking. The section concludes with a 2/4 time signature change.

Allegro.

The Allegro section consists of seven staves of music. The first staff begins with a treble clef, a 2/4 time signature, and a dynamic marking of *p*. It features a melodic line with a trill (*tr*) and a fortissimo (*f*) marking. The second staff continues the melodic line with a *p* marking. The third staff features a melodic line with a *f* marking. The fourth staff continues the melodic line with a *p* marking. The fifth staff features a melodic line with a *sf* marking. The sixth staff continues the melodic line with a *sf* marking. The seventh staff is a bass line with a *p* marking. The section concludes with a first ending bracket.

VIOLA.

VIOLA.

Adagio.

Andante

p

tr

f

pp

f

p

f

p

f

p

pp

p

V I O L A .

Violin part of the first section, consisting of eight staves. Dynamics include *mf*, *f*, *p*, *pp*, and *f*. Trills (*tr*) are present in several measures. The music features a mix of eighth and sixteenth notes, often beamed together.

pizzic:

Allegretto.

Menuetto

Minuet section, consisting of four staves. Dynamics include *p*, *f*, and *pp*. A *cres.* marking is present in the fourth staff. The music is in 3/4 time and features a mix of eighth and sixteenth notes.

Trio 1.

Trio 1 section, consisting of one staff. It begins with a *pizzic:* marking. The music is in 3/4 time and features a mix of eighth and sixteenth notes.

VIOLA.

arco. *p*

f pizz: *tr* Men: D.C.

Trio 2.

tr

1. 2. Men: D.C.

Trio 3.
pizzic: arco. pizzic:

p arco.

f pizzic:

1. 2. Men: D.C.

Adagio.
p *p cresc.* *f*

p

S'attacca sub: Rondo.

Rondo.

VIOLA.

VIOLONCELLO.

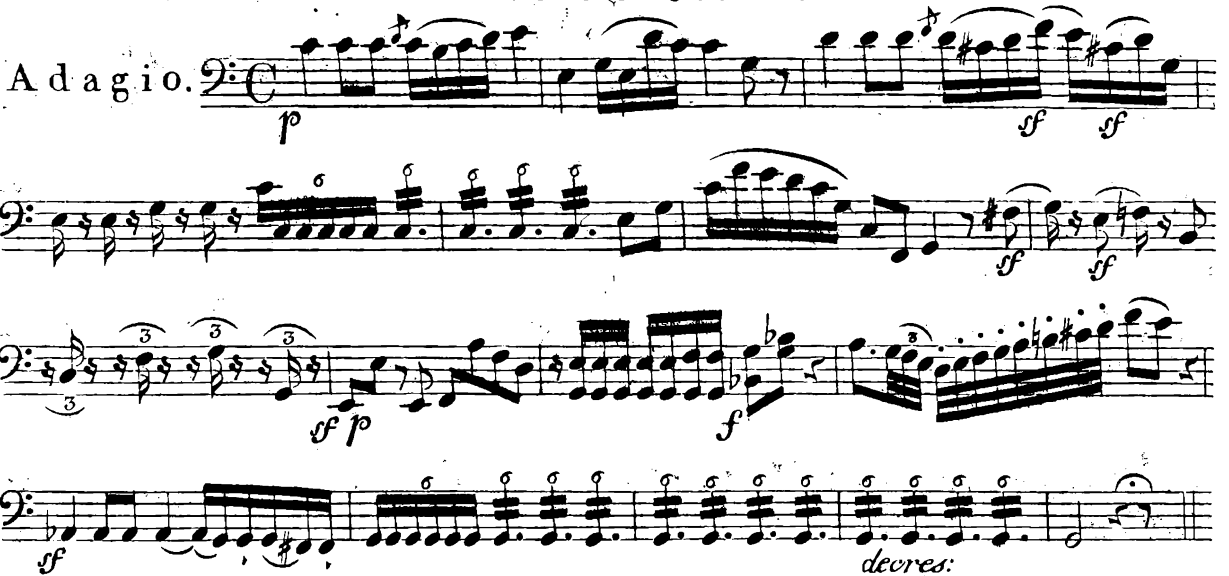
Adagio. 

Allégro.

VIOLONCELLO.

VIOLONCELLO.

Adagio.

VIOLONCELLO.

Andante. *p*

f

p

f

p

f

p

f

cres.

f

p

f

f

f

p

pizz: *arco.* *f*

p

pp

pizz: *arco.*

VIOLONCELLO.

Violoncello musical score, first section. The music is written in bass clef with a key signature of one sharp (F#) and a 3/4 time signature. It consists of six staves of music. The first staff features a complex rhythmic pattern with many sixteenth notes. The second staff includes dynamic markings *p*, *f*, and *p*. The third staff has a *pp* marking. The fourth staff is marked *cred:* and *f*. The fifth staff has a *p* marking. The sixth staff ends with a *mf* marking and a double bar line.

Allegretto.

Menuetto.

Violoncello musical score, Menuetto section. The music is written in bass clef with a key signature of one sharp (F#) and a 3/4 time signature. It consists of four staves of music. The first staff has a *p* marking and a first ending bracket. The second staff has a *f* marking. The third staff has a *p* marking. The fourth staff is marked *cred:* and *f*, and ends with a double bar line and the instruction *Mem. D.C.*

Trio 1.

Solo.

Violoncello musical score, Trio 1 section. The music is written in bass clef with a key signature of one sharp (F#) and a 3/4 time signature. It consists of two staves of music. The first staff has a *Solo.* marking above it. The second staff continues the melodic line.

VIOLONCELLO.

VIOLONCELLO.

Allegro.

Rondo

p *cres.* *f*

p *f* *pp*

ff *p*

f *tr*

p *f*

p *pp*

ff *p* *f* *f*

p

f *f*

VIOLONCELLO.

VIOLONCELLO.
