

Horn in F - I

The Hero's Homecoming

Daniel Léo Simpson
Sunset Blvd.
Pacific Palisades, California
April 25, 1993

Andante ♩=76

mp

7

poco più mosso ♩=90 rit. Tempo ♩=140

14 **A**

f

23

B

26 **13**

41 **C**
mf

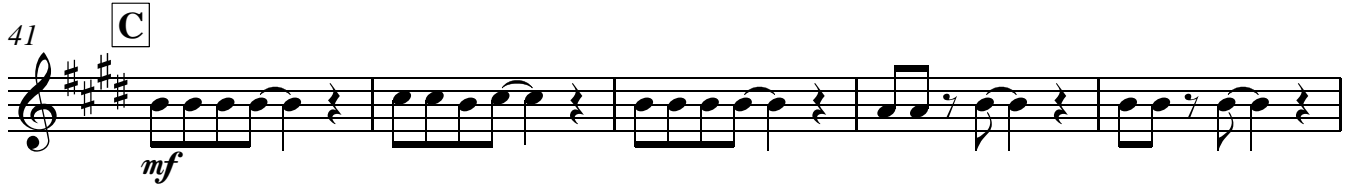

46

50

54 **D** **E**
6 *f*

63

67 **F**
mp

72

80 **G** **H**
13 3

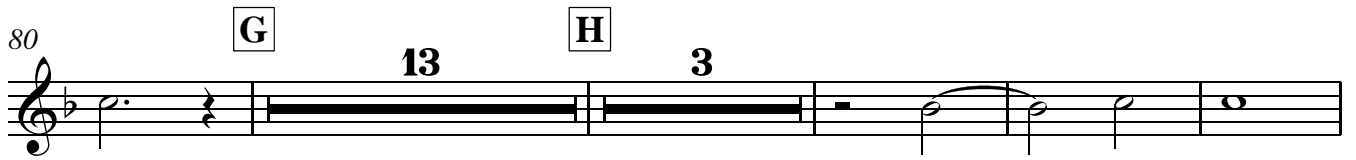

100 *f*

104

108

112

117

127

rit. // meno mosso ♩=112

mp *pp*

148

155

poco rit. 2 a tempo ♩=112

171 a tempo ♩=112

179 **I** meno mosso ♩=112

mp

185

190

195

200

205

211 **J**

rit. . . Moderato ♩=96

rit. . .

mp

225 **K** Tempo ♩=140

f

229

233 L

mf

238

242

247 M 13 N 6 O

f

268

272

276

280

283

Horn in F - II

The Hero's Homecoming

Daniel Léo Simpson
Sunset Blvd.
Pacific Palisades, California
April 25, 1993

Andante ♩=76

mp

7

14 *poco più mosso* ♩=90 *rit.* **A** Tempo ♩=140

f

23

B

26 **13**

41 **C**
mf

46

50

54 **D**
3

60 **E**
f

64

68 **F**
mp

73

81 **G** 12 **H** 6
f

102

106

110

114

120

131 *meno mosso* ♩=112
14

150

163 *a tempo* ♩=112
16

179 **I** meno mosso ♩=112

184

189

194

199

204

208

211 **J** rit. . . Moderato ♩=96 rit. . .

225 **K** Tempo ♩=140

229

233

238

243

247

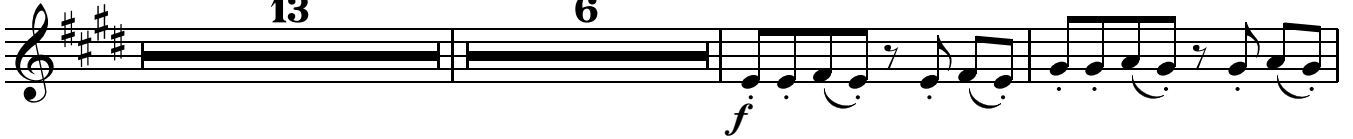

268

272

276

280

283

Horn in F - III

The Hero's Homecoming

Daniel Léo Simpson
Sunset Blvd.
Pacific Palisades, California
April 25, 1993

Andante ♩=76

mp

7

poco più mosso ♩=90 rit. Tempo ♩=140

14 **A**

4

f

23

B

26 **13**

41 **C**
mf

46

50

54 **D** **E**
6
f

63

67 **F**
mp

72

80 **G** **H**
13 **3**

100
f

104

108

112

117

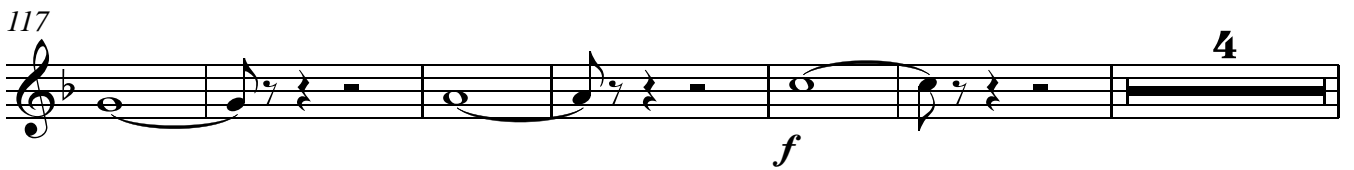

127 rit. - - - - - // meno mosso ♩=112
14

148

155 poco rit.. 2 a tempo ♩=112 8

171 a tempo ♩=112 8

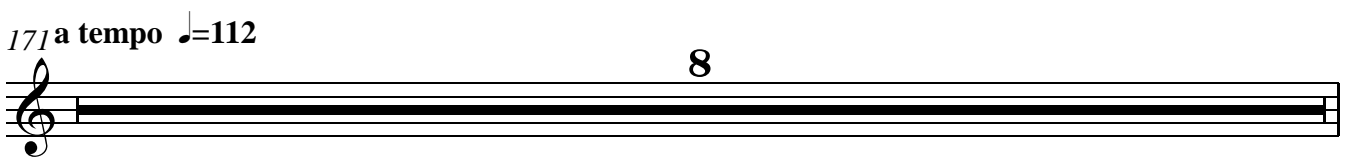

233 L

mf

237

242

247 M N O

13 6

f

268

272

276

280

283

Horn in F - IV

The Hero's Homecoming

Daniel Léo Simpson
Sunset Blvd.
Pacific Palisades, California
April 25, 1993

Andante ♩=76

mp

mp

poco più mosso ♩=90 rit. . . . Tempo ♩=140

5

A

f

23

27

B

13

C

mf

43

48

52

D

3

57 **E**

f

62

65

68 **F**

73 *mp*

81 **G** **H**

12 6

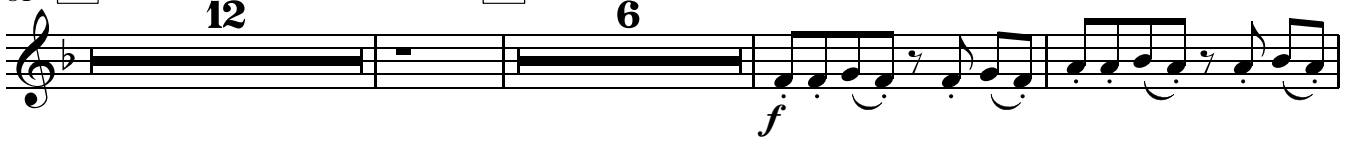

102

106

110

114

120

f

4 rit. 4

131 *meno mosso* ♩=112

16 2

155 *pp* *a tempo* ♩=112 I *meno mosso* ♩=112

8 16 6

mp

187

192

197

202

206

211 **J** 7 rit.

219 **Moderato** ♩=96

rit.

225 **K** **Tempo** ♩=140

229

233

L

238

242

247

M

13

N

6

O

268

272

276

280

283

