

Stamitz, Johann (1717-1757)

BRD DS Mus.ms 1029/13

Sinfonia/à/2.Violini/2.Corn:d'Chasse/Viola/et/Basso/del
Sig^{re} Stamiz [durchstrichen und verbessert zu:] Steinmez/
(D-dur)

Allegro C D-dur - An-
dante 2/4 A-dur - Tem-
po di Menuet 3/4 D-dur.

Ms. ca.1750.

34 x 22,5 cm.

6 St.:vl 1,2,vla,b(bez.),cor 1,2.
2,2,1,2,1,1 Bl.

Alte Sign.: N^{ro} 19. III.

Nicht im Themat.Kat.DTB.

Landes-Bibliothek
Mus.
1029
Bd. 13
Darmstadt

ms 1029 Nr 13
3.19.19

8 III.

No 19.

fol (9) 13

Sinfonia

a
6) 2. Violini
a) 2. Corn: d' Chasse
Viola
et
Basso #

del Sig^{einme} Stamitz

Sinfonia

Basso

Allegro

Andante

Tempo di Menuet

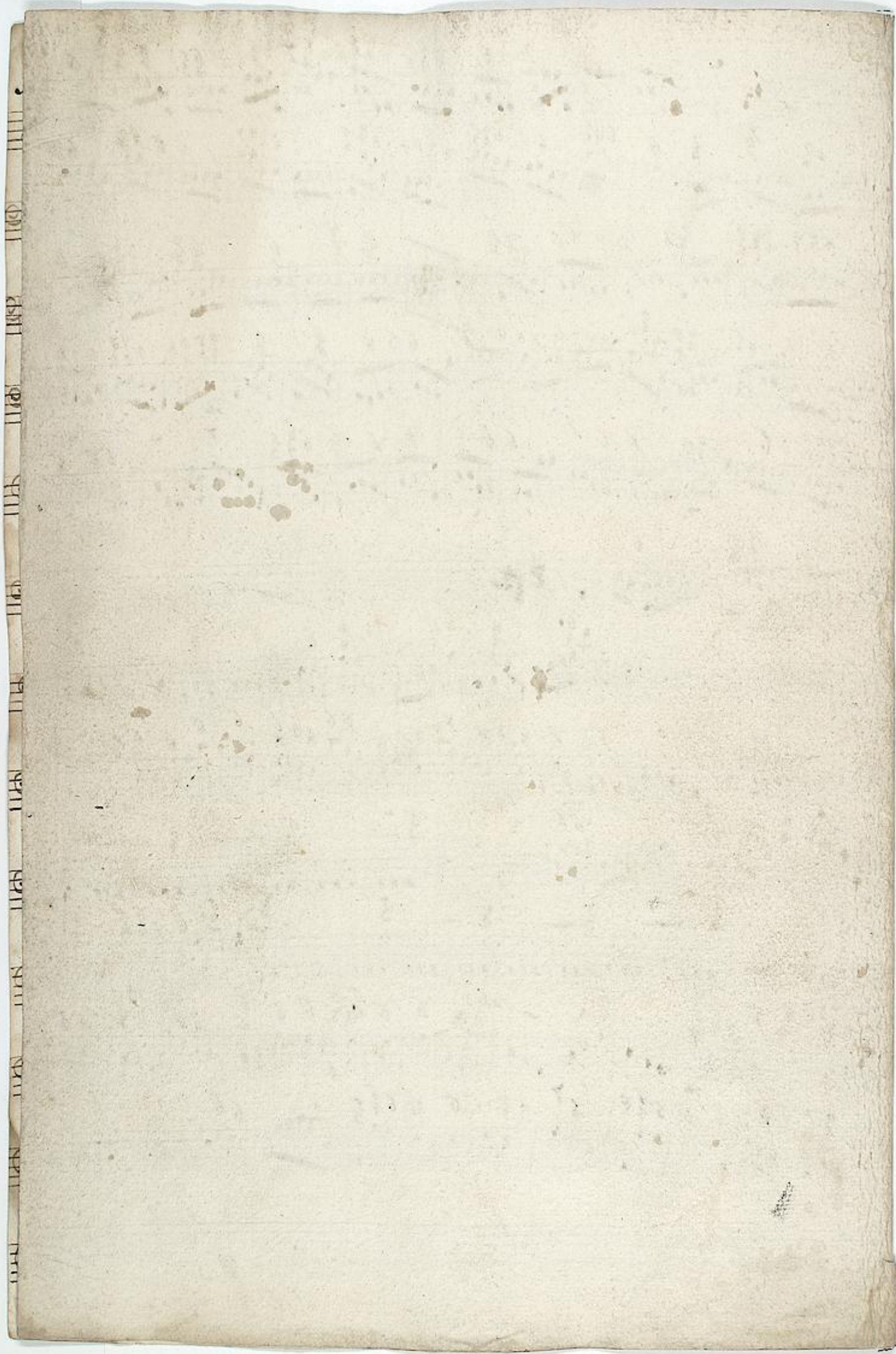

1. Sinfonie

1029/13

Violino I^{mo}

Allegro

*Andante
pianissimo*

Tempo di Allegretto $\text{G}\sharp$ $\frac{3}{4}$

3

1029/13

Violino 2^{do}

Sinfonie

Allegro

Andante
piano

Tempo di Minuet $\text{G}\sharp$ 3/4

Allegro

Tempo di Minuto $\text{3}\frac{\text{4}}{4}$

Tempo di Minuet $\text{3}\frac{\text{4}}{4}$

1029/13

Corno 1^{mo}

6

Allegro

Tempo di Menuet

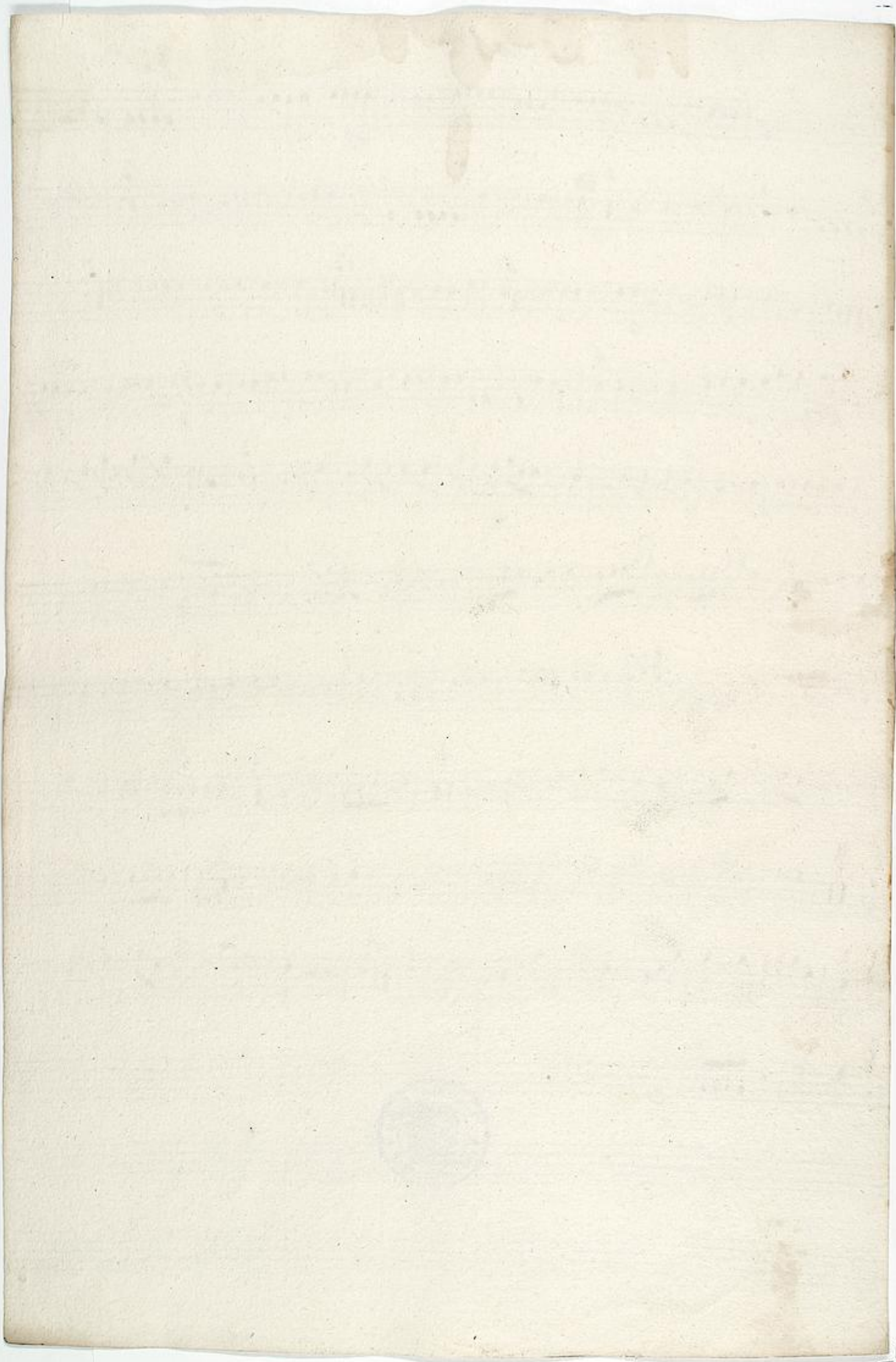

1029/13

Corno 2^{da}

7

Allargando

Andante Tacet

Tempo di Chomet

