

Suite cosmique
pour quintette avec piano

Louis Sauter

Louis Sauter, 2013

1. Nova

Allegro ♩=132

Violin *pp* *p*

Violin *pp* *p*

Viola *pp* *cresc. p*

Violoncello *pp* *cresc. p*

Piano *pp* *cresc. p*
una corda *Red* tre corde

mp *mf* *f*

mp *mf* *ff*

mp *mf* *f* *ff*

Andante ♩=96

ff *crescendo molto* *fff*

ff *crescendo molto* *fff*

crescendo molto *fff* *pp* *p*

crescendo molto *fff* *pp* *p*

fff *pp* *p*
una corda tre corde

16

pp

mf

mf

Red Red Red Red Red

21

mf

mf

Red Red Red Red Red

26

p

f

f

Red Red Red Red Red

30

mf

ff

Red Red Red Red Red

35

mf

Red Red Red Red Red Red Red

40

mf

8va

f

mf

Red Red Red Red Red

2. Milkomeda

Collision & Fusion

Moderato (♩=120)

Violin *mp*

Violin *p*

Viola *p*

Violoncello *p*

Piano *mp* *8va* *ms.* *1st ind.* *mp* *3* *3* *3* *simile*

p *3* *3* *3*

mp

mp

(8va) *3* *3* *3* *3* *3* *3* *3* *3* *3* *3* *mf*

3. Trou noir (Black Hole)

Allegro ♩=144

Violin *f* *ff* *pp*

Violin *f* *ff* *pp*

Viola *f* *ff* *pp*

Violoncello *f* *ff* *pp*

Piano *ff* *15ma* *8vb* *8vb* *Note (1)* *(2)*

Andante ♩=84

a Tempo

Violin *pp* *mp* *f* *ff* *pp*

Violin *pp* *mp* *f* *ff* *pp*

Viola *pp* *mp* *mf* *f* *ff* *pp*

Violoncello *pp* *mp* *mf* *f* *ff* *pp*

Piano *pp* *cresc.* *mp* *cresc.* *ff* *cresc.* *(2)* *f*

10

p *mf* *pizz.* *mf* *pizz.* *mf* *pizz.* *mf* *pizz.* *mf*

ff *f*

Allegro ♩=144

20

f *f* *ff* *ppp* *arco* *f* *ff* *ppp* *arco* *f* *ff* *ppp* *arco* *f* *ff* *ppp* *arco* *f* *ff* *ppp*

ff *f* *15ma* *gli* *ff* *15ma* *gli*

Red ————— Release pedal slowly

- 1) Play chord silently. While holding chord, slowly release the sustain (right) pedal and then press sostenuto (middle) pedal with left foot. Hold sostenuto pedal until the end of the piece.
- 2) Let the strings sustained by the sostenuto pedal resonate as long as the sound produced is audible and of musical interest.

4. Odysseus 2012

Andante ♩=84

Violin *mf*

Viola *p* *sempre legato*

Violoncello *mp* *mf* *f*

Piano *p* *sempre legato* *mf*

Red *Red* *Red*

p *sempre legato* *mf*

mf *p* *sempre legato*

f

Red *Red* *Red*

23

p

mp

p

Red Red Red Red Red Red

30

p

D.C. al Coda

Red Red Red Red Red Red

35

p

mf espress.

p

p sempre legato

mp

mf

rall.

p

Red Red Red Red Red Red Red

Suite cosmique

pour quintette avec piano

Violin 1

Louis Sauter, 2013

1. Nova

Allegro $\text{♩}=132$

pp *p* *mp* *mf* *f* *ff* *fff* *crescendo molto*

Andante $\text{♩}=96$

pp *p*

f

mf

pp

pp

p *p dim.* *pp* *mp*

2. Milkomeda

Collision & Fusion

Moderato (♩=120)

mp

p

3

3

3

p

p

p

p

p

22

23

24

29

33

39

43

46

49

3. Trou noir (Black Hole)

Allegro ♩=144

f *ff* *pp* *pp* *mf* *f*

Andante ♩=84

ff *pp*

Adagio ♩=72

p *mf*

f

Allegro ♩=144

f *ff* *ppp*

Suite cosmique

pour quintette avec piano

Violin 2

1. Nova

Louis Sauter, 2013

Allegro ♩=132

pp *p* *mp* *mf* *f*

crescendo molto *Andante* ♩=96

8 *ff* *fff* *pp*

26 *f*

36 *pp*

51 *pp*

58 *p* *p* *diminuendo* *pp* *p* *mp*

2. Milkomeda

Collision & Fusion

Moderato (♩=120)

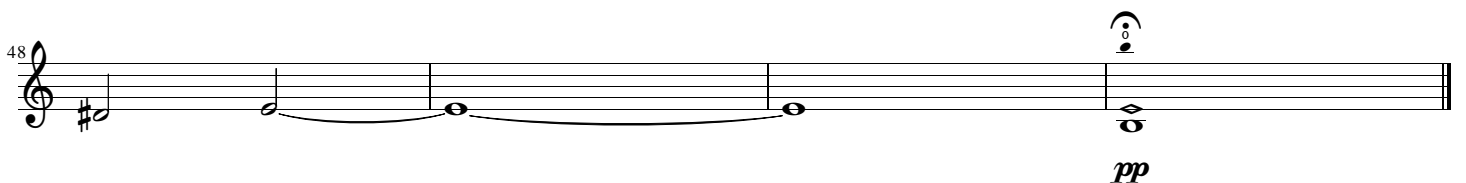
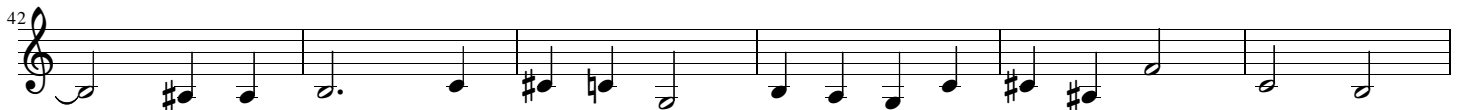
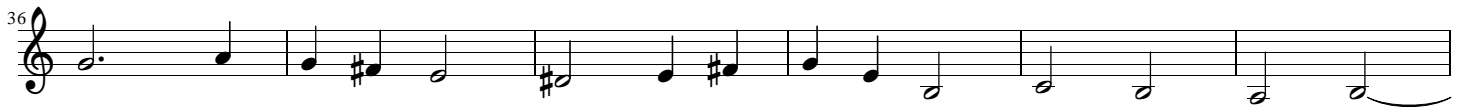
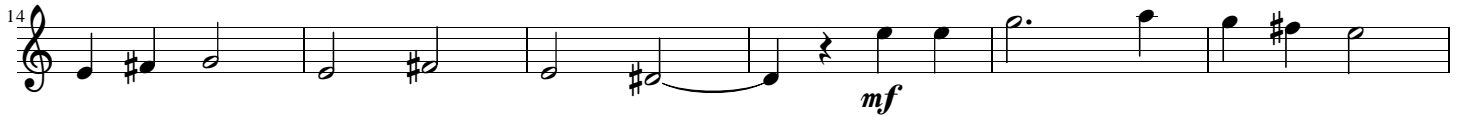

3. Trou noir

(Black Hole)

Allegro ♩=144

a Tempo

f < *ff* > *pp* *pp* *mp* *f* *ff*

Andante ♩=84

pp *p*

Adagio ♩=72

pizz

mf *f*

arco

Allegro ♩=144

f < *ff* > *ppp*

4. Odysseus 2012

Andante ♩=84

p sempre legato

To Coda
p

D.C. al Coda
p

p rall.

Suite cosmique

pour quintette avec piano

Viola

1. Nova

Louis Sauter, 2013

Allegro ♩=132

pp *crescendo* *p* *mp* *mf* *ff* *fff* *crescendo molto*

Andante ♩=96

pp *p* *mf* *f*

pp *pp* *p* *mp* *cresc.*

diminuendo *p* *pp* *mp*

2. Milkomeda

Collision & Fusion

Moderato (♩=120)

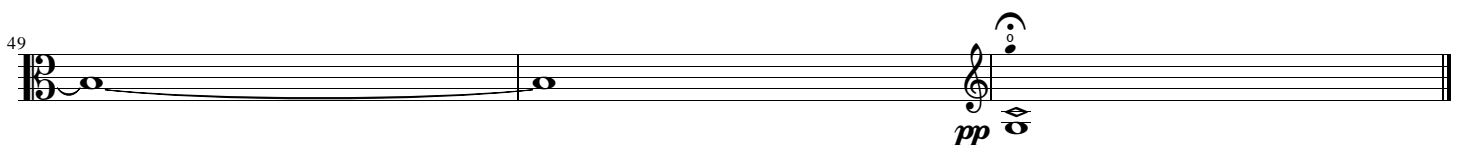
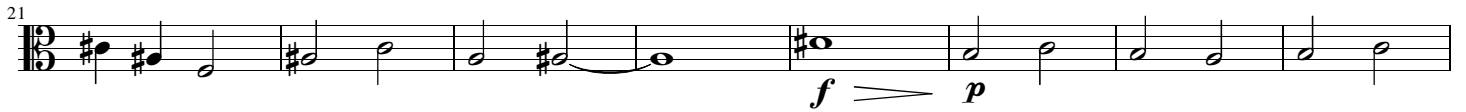
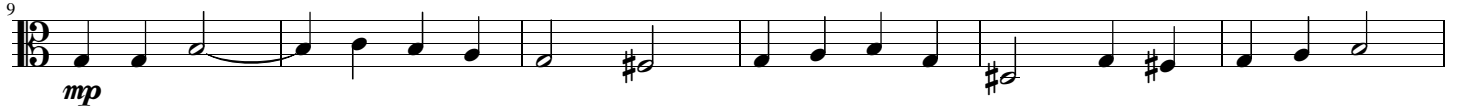

3. Trou noir (Black Hole)

Allegro ♩=144

a Tempo

f *ff* *pp* *pp* *mp* *mf* *f* *ff*

Andante ♩=84

pp *p*

Adagio ♩=72

pizz

mf *f*

arco

Allegro ♩=144

f *ff* *ppp*

4. Odysseus 2012

Andante ♩=84

p sempre legato

mf < >

p sempre legato

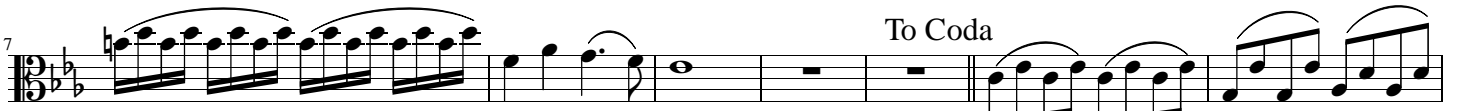

To Coda

mf < >

p sempre legato

espress.

mf

p sempre legato

p

D.C. al Coda ☉

p sempre legato

rall.

Suite cosmique

pour quintette avec piano

Cello

1. Nova

Louis Sauter, 2013

Allegro $\text{♩} = 132$

crescendo

crescendo molto

Andante $\text{♩} = 96$

cresc.

diminuendo

2. Milkomeda

Collision & Fusion

Moderato (♩=120)

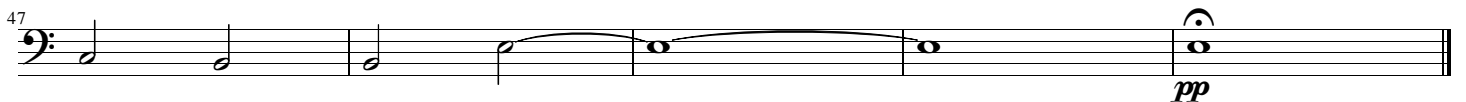
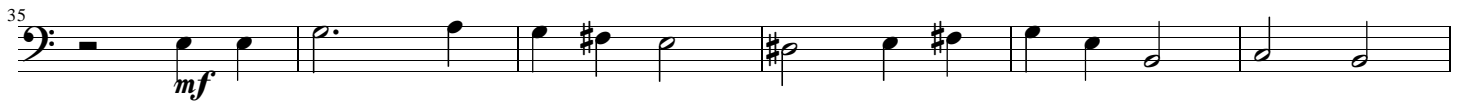
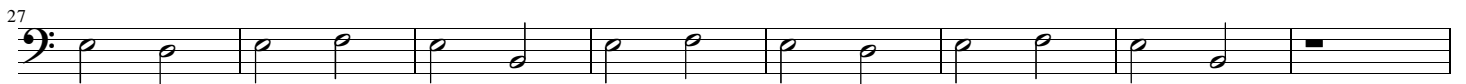

3. Trou noir

(Black Hole)

Allegro ♩=144

Andante ♩=84

Adagio ♩=72

Allegro ♩=144

4. Odysseus 2012

Andante ♩=84

To Coda

mp f f f f mp

12

mp mp

22

D.C. al Coda ⊕

mp mp

32

rall.

p