

MARK ANDREWS

Op. 17

Sonata
in
A minor
for
Organ

NET
\$1.50

NEW YORK : G. SCHIRMER

Berlin : Albert Stahl · Leipzig : Friedrich Hofmeister

London : Charles Woolhouse

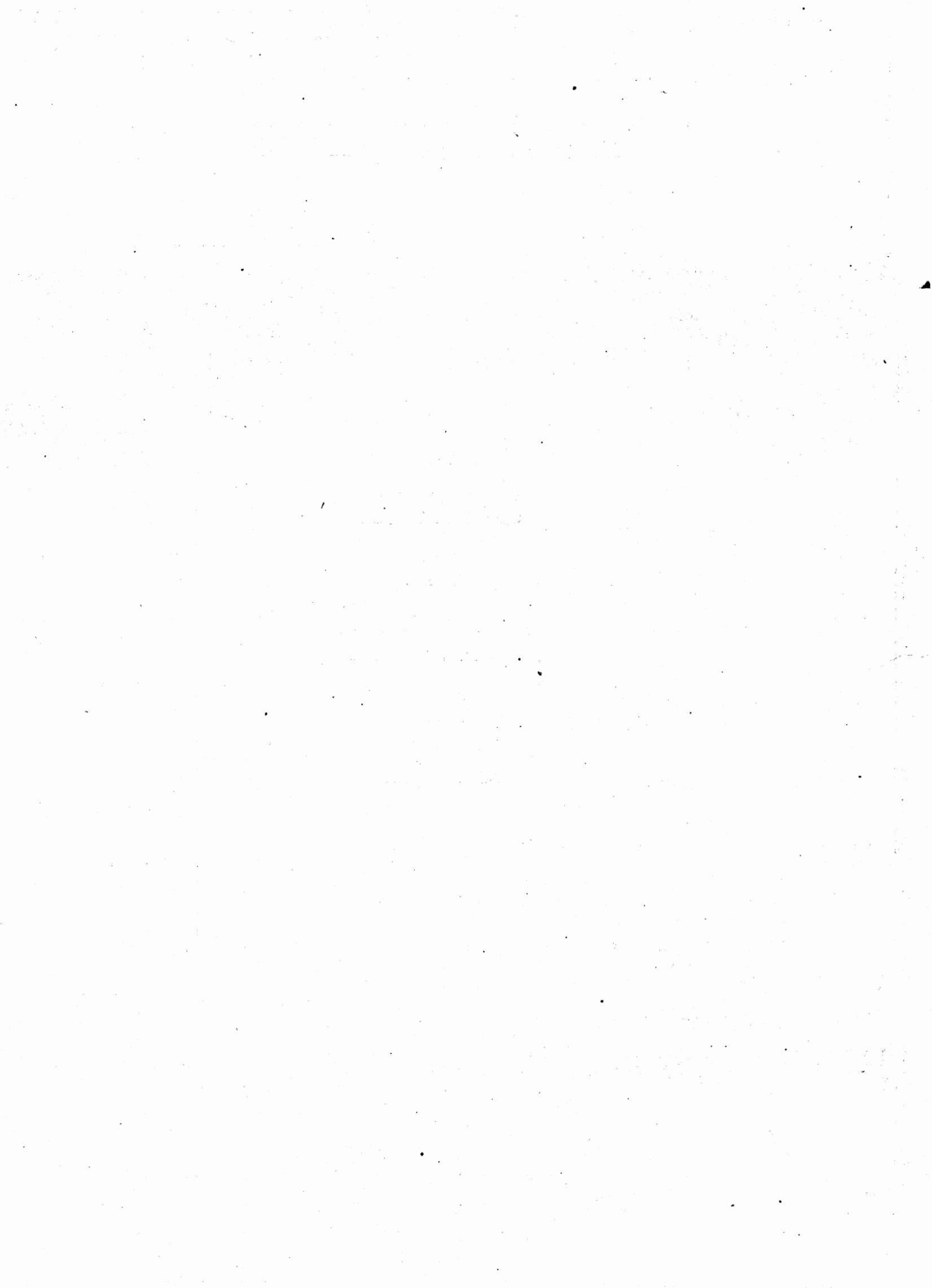

325896

MARK ANDREWS

Op. 17

Sonata
in
A minor
for
Organ

\$1.50

NEW YORK : G. SCHIRMER

Berlin : Albert Stahl · Leipzig : Friedrich Hofmeister

London : Charles Woolhouse

677

Sonata

I

MARK ANDREWS. Op. 17

MANUALS

Molto maestoso

PEDAL

A piacere, quasi Recitativo

ff

non legato

ff

molto pesante

animato

add Sw. to Gt. super.

stringendo

Tempo I

rit. *fff* *ff*

allargando *con moto* Ch. Ch. *mf* to Sw. *mf* Sw. to Gt. Super off

reduce Ped.

poco rit.

Gt. *a tempo* *f* *agitato* *c cresc.*

add to Ped.

sempre agitato e cresc.

ff

mf

ten. Faster (♩ = 104) *mf*

Sw. *rubato*

Gt. to Ped. off

Ch. *rit.* *rit.* Sw. Full without reeds *p a tempo*

Sw. Célestes, or Sw. to Oboe

soft Ch. or Gt.

Sw. Full without reeds

l. h.

Sw. Célestes, or Sw. to Oboe

Soft Ch. or Gt.

Sw. Full without reeds

Sw. Célestes, or Sw. to oboe

Ch. or Gt.

sempre staccato

poco accel.

add to Sw.

Sw.

poco rit.

a tempo

f scherzoso

Gt. *dr*

Sw. *3* Ch. *p*

cre - - scen - - do Sw. Gt. *mf*

sempre cre - - scen - - do Gt. *molto cresc.* increase with L. H.

f

ff *ff*

8
Gt. *non legato*

8
Tuba *ff*

Full Org. *ff*

allargando *a tempo* *Animato* *ff*

poco rit. *a tempo*

Molto maestoso

rit. *fff*

molto rit. grandioso

Adagio

non legato *rit.*

II

Adagio

Gt. Flute

Ch. Orch. Oboe & 4' Flute
or Clar. & 4' Flute

Ch. to Ped.
Ped. Bourdon off

Gt.

Choir

Gt.

Orch. Oboe (or Clar.) off
leaving 4' Flute only on Ch.

Gt.

Sw.

add to Sw. and Gt.

poco a poco *3* *cre*

Gt.

Ped. Bourdon & Sw. to Ped.

strin - gen - do

scen - do

molto rit.

sempre cresc.

Gt.

a tempo

dim.

poco rit.

a tempo ★
appassionato
Full Sw.

Gt. Diap.

★ If the action of the organ is slow, this section may be taken somewhat slower than the original tempo.

a tempo

Sw. Célestes or Oboe, 4' Flute & Suboctave coupler
or Sw. to Oboe, 4' Flute & Bourdon

molto rit.

Gt. or Ch. soft 8's stops

con esaltazione

poco rit.

a tempo

poco a poco *cre - scen -*

stringendo poco a poco

do *poco rit.* *a tempo ff*

Suboct. off *rit.* *molto rit.*

a tempo
quasi Violinie Flauto
quasi Corni Gt. *mf*

Célestes only
Melodia or 8Ft. Flute *p* only *molto rit.* *moltissimo rall.*

semplice
Choir Flute *moltissimo rit.* draw soft Ped. 3² with R.H.

Full Gt. to
Full Sw. without 16'
Choir *mf*

III

Alla Marcia

Gt.

f

ff

Full Sw. >

poco rit.

Gt. to Ped. off

a tempo

p

Gt. *p*

sempre cre - - scen - Gt. *f* do Gt. *ff* rit

a tempo

fff

Più mosso

mf f ff

fff con fuoco furioso

molto rit. drum

lunga pausa

allegro molto accel.

