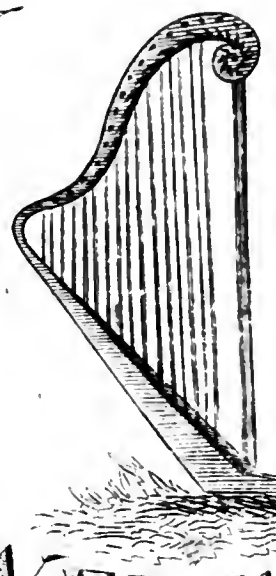

NEW WELCH MUSIC

Consisting of

THREE SONATAS.

Chase, Minuets, Siciliano, Rondos, Marches,

Airs with Variations &c.

for the

HARP or PIANO FORTE,

Composed & Humbly Dedicated by Permission

To *Sir Watkin W.ms Wynn Bar.t*

by

B. CONNAH,

of

Rhuabon.

Ent.d at Stat.rs Hall. London Printed for the Author by Goulding. & C.o 117. New Bond Street, & to be had of the Author Rhuabon & at the Principal Music Shops Op.t

B. Connah

Digitized by the Internet Archive
in 2011 with funding from
Brigham Young University

http://www.archive.org/details/newwelchmusicop100cunn

SONATA. I.

Allegro
Con Spirito
Non Troppo

cres

cres

Cunnah Op: 1st

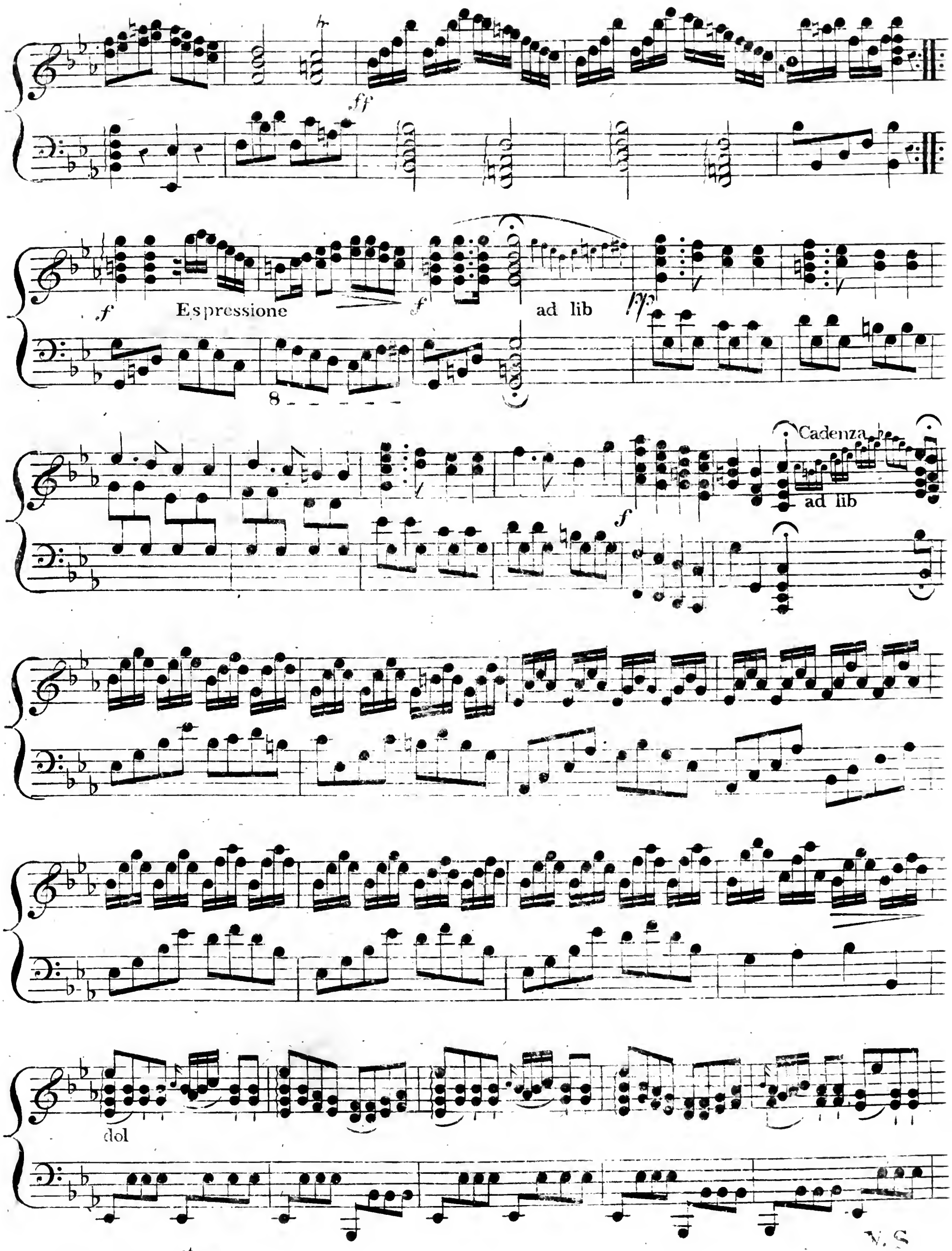
ff
f
Espressione
f
ad lib
pp
8
Cadenza
ad lib
f
dol
V. S

cres

cresc

8va

cresc

crescendo

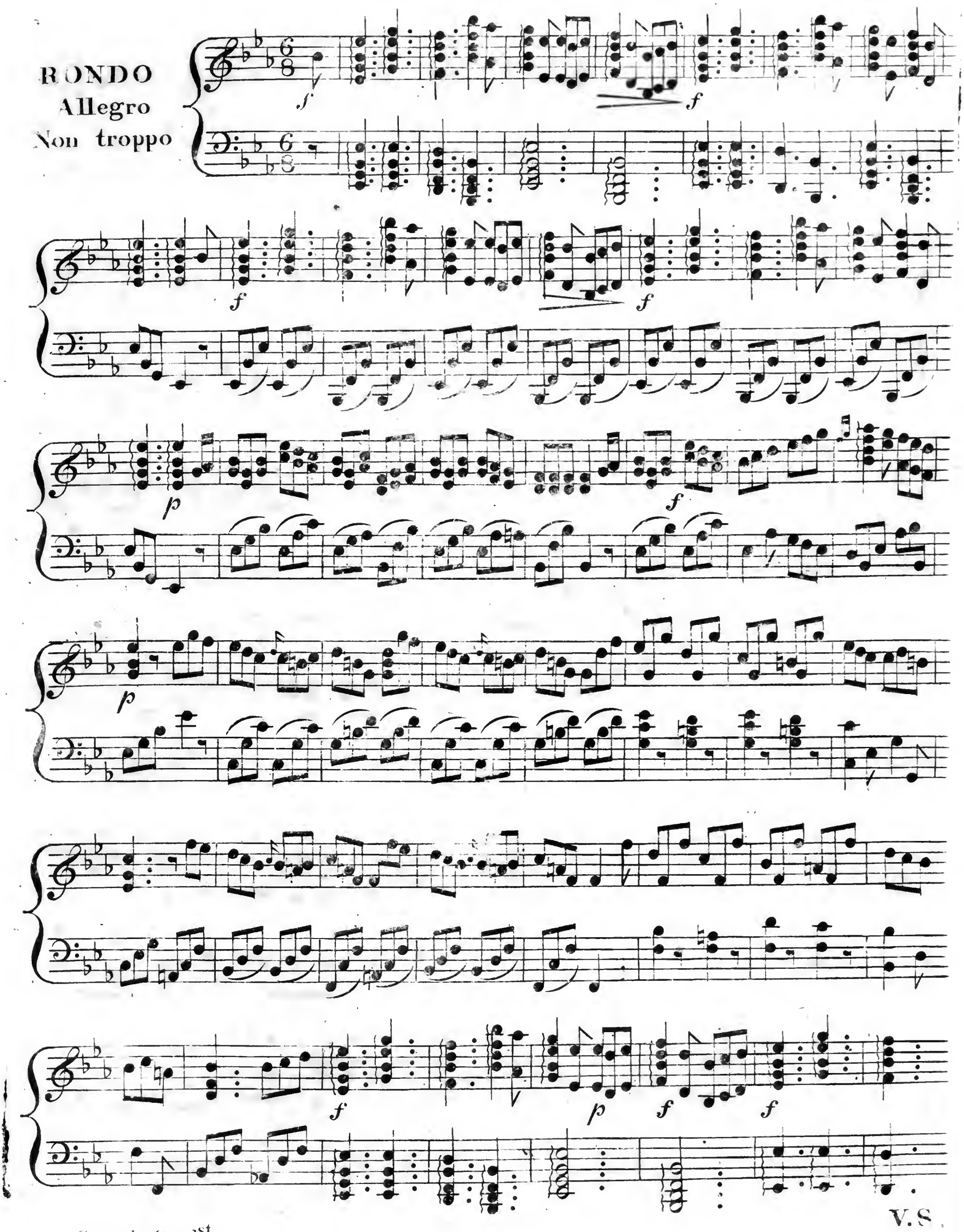
RONDO
Allegro
Non troppo

p *f* *p*

f *p* *f*

ad lib

harmoniques

f *p*

f

sf

f

p

f

f

p

f

cres

MARCH
Slow and
Majestic

RONDO
Allegretto
Moderato

f cres *f*

p *f*

pp *f* *p*

f *pp* *f*

p Cadence ad: lib: *f*

cres

SONATA II
Allegretto
Con Spirito

f *p*

f *p*

harmoniques

cres

f

f *f*

cres

smorz

cres

f harmoniques

f dim cres. *p*

f *f*

f *f*

p *f* *p*

cres

f *f* *f*

WALTZ

Moderato

p *f*

p *f*

1 2

f

1 2

p *f*

Var: 1.

p *f*

S

Var: 2.

March

f *p*

rf *f* Cres

f Cres

f

Waltz

p *f*

p *f* *hr*

Gavot

Cres

dim

Allegretto Moderato con Spirito

SONATA

III

f smorz *f*

smorz *f* *p* *rf*

Cres *p* *f*

Cres *pp* *f* *p*

f *rf*

f Cres

f

smorz

smorz

p dolce

f

p

f

Cres

fr

a tempo

ad lib

p

f

p

f Cres p

f Cres p f Cres

p

f p

f f

Cres

Sicilliano

Cres

Tempo

Minuetto

Var 1

Var 2

Var 3

8va

8va

loco

8va

Var 5

ff

p

Cres

f

f

p

8

8

8

Romance

p *f*

Cres *p*

f *p* *p*

Hornpipe

Allegretto

p

f *p* *f*

f

Chase

Moderato

hr

p *f* Cres

p f

p rf rf

rf Cres

hr

pp f pp Cres

p f p

ff Cres

8 8

p f

Cres

p

Soli

f

p

8

8

Cres

Cadence ad lib

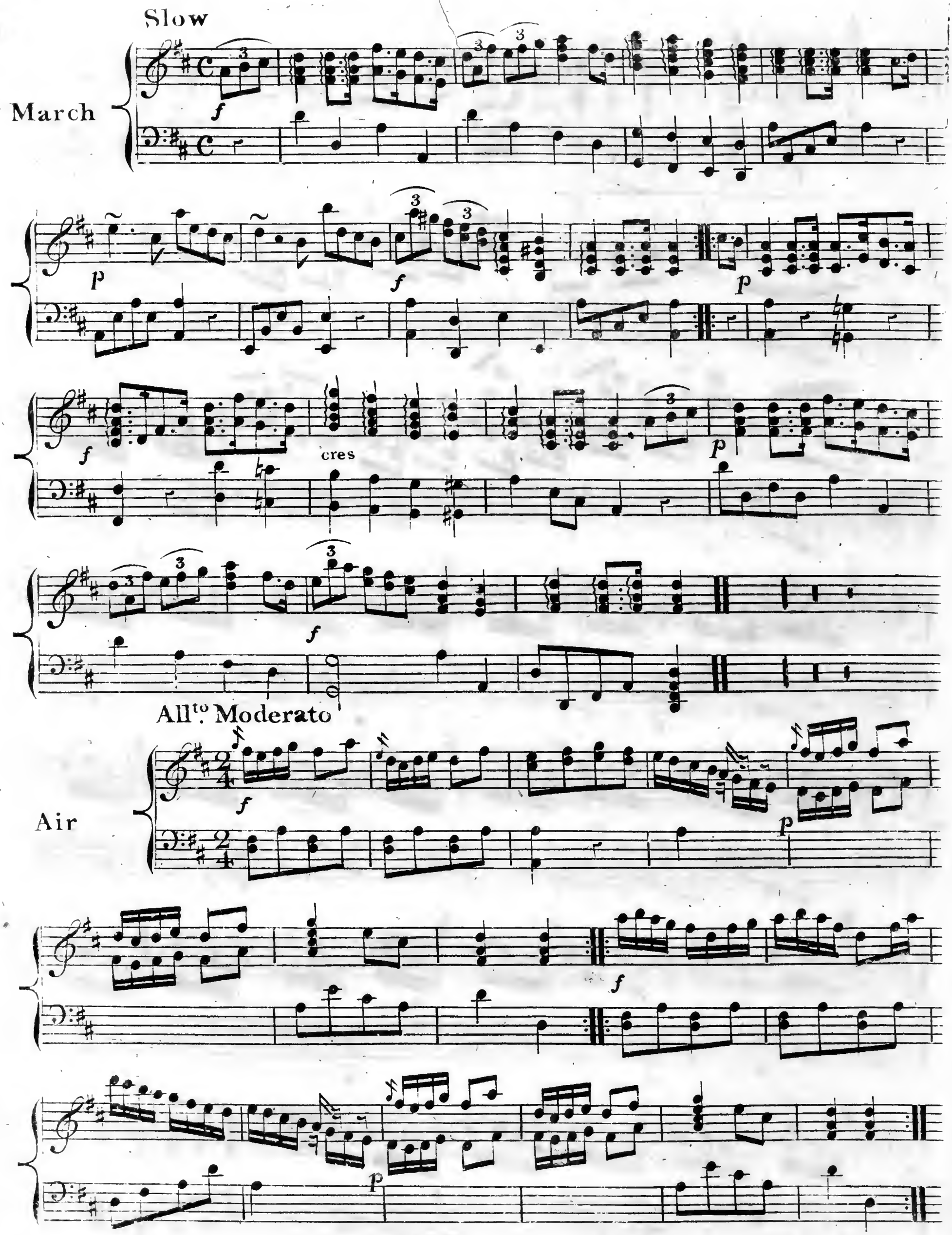
Slow
March
cres
Allto. Moderato
Air

Moderato

Waltz.

f *p*

Fine *f*

p

p *f* *p*

f *p* *f* *pp*

f D.C. al fine

Slow & Pathetic.

Minuet.

Air

fine

SUBSCRIBERS NAMES

A

The Earl of Abingdon.
Lt: Ashton Royal Lancaster Militia.

B

Lord Braybrook.
The Honble: Miss Blaquire.
Mrs. Myddelton Biddulph, Chirk Castle.
Mrs. Boats, Rose Hill
T. L. Brooks Esq: Mere.
The Earl of Barrymore.
Patrick Crawford Bruice Esq: Fitzroy Square.
Mrs Bruice Dº
Thos: Bridge Esq: Middlewich.
Capt: Bradbridge, Oswestry.
Mr. Bailey, Organist, Chester.
John Brown Esq: Llan y fydd.
Thos: Boycot Esq: Rudge.
Mr. Blyney, Harper, Machynlleth.

C

Sir Robert S. Cotton Bart: Cumbermere Abbey.
Miss Cotton, Do:
Lady Cunliffe, Acton.
The Honble: Miss Crewe, Crewe Hall.
Miss Clough, Mold.
Revd: Crewe Chetwood Davies, Flint.
Mr. Camden, Holywell.
Mr. Collins, Wenlock.
Andrew Corbet Esq: Shawbury.
Thos: Cholmondley Esq: Vale Royal.
Charles Cholmondley Esq: Do:
Lt: Crewe, Royal Lancaster Militia.
Mrs. Collins Bristol.
The Revd: Offley Crewe, Muxton.
Mr. Cahusac.

D

Viscount Dungannon, Brynkinallt.
Viscountess Dungannon, Do:
Mrs. Dorset, Plasucha.
Mrs. F. Dashwood.
Lt: Davies, Denbigh Militia.
Revd: Mr. Davies, Machynlleth.
J. Douglas Esq: Holywell.
Miss Davies, Drayton.
Mrs. Dunball, Green Hill.
Mr. Dusey, Harp Master.

E

The Revd: Hope Eylon, Leeswood.
T. Ecleston Esq: Whitchurch.
Capt: Ellis, Second Surry Militia.
Mrs. J. Everet.
Capt: Evans, Erbistock.
Mr. Evans, Rhyddlan.
Mr. Edmonds, Oswestry.
Mr. Edwards Stationer, Oswestry.
Mr. Ellis, Organist, Beaumaris.
Mr. Elley, Oswestry.
Mr. Moses Edwards, Mostyn.

F

Miss Fortescue, Ketton Cottage.
Mrs. Fletcher, Gwernhayled.
Miss Fletcher, Do:
Mrs. M. Fletcher, Do: Lodge.
Major Foulkes, Denbighshire Militia.
Mr. Farr, Chirk.
J. Foulkes Esq: Givernygron.
Mrs. Friars, Groves.

G

Sir Stpn: R. Glynn Bart: Hawarden Castle.
Lady Gooderick, Ribston.
Miss Griffiths, Rhual.
Miss Caroline Griffithes, Do:
Mrs. Garnons, Leeswood.
Miss Griffiths, Garreglwd.
Miss Gifford, Nerquis.
Miss Eleanor Gifford, Dº
Mr. Griffithes, Llangedwin.

Mr. M. Griffiths, Webnant.
John Glegg Esq:
Miss Genet.

H

Mrs. Thomas Ormby Hunter, Seymour St:
Miss Martha Hughes, Kimel Park.
Capt: Hughes, Denbigh Militia.
Miss Hayman, Wrexham.
Thomas Hewit Esq:
Mr. Hedgland, Exeter.
Mrs. Hill.
Miss Hammond, Liverpool, 2 Setts.
Mr. Haydn, Organist, St: Asph.
Mr. Himes, Liverpool.
Mr. Hugh Hughes, Harper, Bodllewyddan.
Mr. Hobart, Harp Maker.
Miss Margaret Harris, Beaumaris.
Robert Henley Esq: Salford.

J

Miss Jones, Wepre Hall.
Mrs. Jones, Brymbo Hall.
Miss Jones, Oswestry.
Capt: Jones, Peny bryn.
Capt: Jones, Summer Hill.
Thos: L. Jones, Esq: Oswestry.
Mr. Wm. G. Jones, Red Hill, Anglesea.
Mr. Jones, Vine St: London.

K

Lord Viscount Kirkwall, Llewenny.
Viscountess Kirkwall, Do:
Viscountess Killmorey, Shavington.
Mrs. Kingscote, Hinton Hants.
Mrs. Knight, Gresford.
Richd: Kenrick Esq: Nantclwd.
George Kenrick Esq: Do:
Major Kenrick, Do:
George Kenyon Esq: Cefn.
Thomas Kenyon Esq: Lincolns Inn.

L

The most Noble & Marchioness of Lansdowne.
Her Grace the Dutchess of Leeds, 4 Setts.
Lady Lloyd, Pengwern.
Mrs. Lloyd, Peny lan.
Miss Lloyd, Swan Hill.
Miss Lloyd, Aston.
William Lloyd Esq: Do:
John Lloyd Esq: Holywell.
Capt: Lovat, Chirk.
Revd: Llewelyn Lloyd, Caerwys.
Thos: Lloyd Esq: Trebiard Mold.
John Lloyd Esq: Garthgallynnan Fawr.
Miss Lloyd, Mold.
Bell Lloyd Esq: Llandrillo.
Cyric Lloyd Esq:
Miss Lloyd, Gesail Gufarch Caernarvon.

M

Sir Thos: Mostyn Bart: Mostyn, 2 Setts.
Miss. Mostyn, Do:
Miss Catherine Mostyn, Do:
Miss Bridget Mostyn, Do:
Lady Mainwaring, Peover Hall.
Lady Miller,
Miss Myddleton, Chirk Castle.
Edward Morgan Esq: Golden Grove.
Samuel Mostyn Esq: Calcoed.
Revd: Dr. Myddelton, Gwainynog.
Miss Mytton, Oswestry.
Miss Mostyn, Denbigh.
Wm. A. Madocks Esq: Froniw.
John Mostyn Esq: Segroit.
Capt: Morrall, Dinbren.
Edwd: Morrall Esq:
Miss Morrall, Plas Waren.
Mrs. Martin, Oswestry.
Miss Myrick, Beaumaris.
Mr. Morris, Hoakstone Inn.

N

The Honble. Miss Neville,
Revd: Mr. Newcombe Rhuthin.
Capt: Nicholson 2d. Rt: Lancaster Militia.
Mr. Nicholson, Liverpool.
Mr. Newcombe, Organist, Chester.

O

Miss Ormsby, Porkington.
Kinneston Owens Powell Esq: Hardwick.
Mr. Owens, Ynys Y Maengwyn

P

Sir Henery Payton Baronet,
David Pennant Esq: Downing.
Mrs Pennant, Do:
Thos: Pennant Esq: Do:
Paul Panton Esq: Anglesea.
Mrs. Parry, Old Port.
Revd: I. Conway Potter, Soughton.
Mrs. Powlet, Southampton.
Mr. J. Parry Junr; Caerways.
Richd: W. Price Esq: Rhules.
Revd: Henery Parry, Llanhasa.
Frederick Phillips Esq: Rhydyn.
Mrs. Puleston, Emeral.
Francis R. Price Esq: Bryn y Pys
Mr. Wm. Prichard, Harper, Bangor Ferry.
Mr. Thos: Paul. Chester.
Mrs. Parry, Garthen.
Mr. Painter, Wrexham.
Mr. Price, Stationer, Oswestry.
Miss Percival, Ireland.
Mr. J. Parry,
Miss Margt: Pool, Caernarvon.

R

The Right Honble Lady Charlotte Rawdon.
Ralph Richardson Esq: Llannerchymore.
Mrs. Richardson, Dº
Richd: Richards Esq: Gt: George Street.
Capt: Roberts, Denbigh Militia.
Mr. Reynolds, Wynnstay.
Miss Randles, Wrexham.
Mr. J. Saunders, Mostyn.
Revd: Mr. Roberts, Pentreisa.
Lady Rich, Shirley House Southampton
Miss Eliza Rowlands, Garthen Lodge.
Mr. Rickets, Harper.

S

Sir J. Standley Bart:
Miss Standley.

Major Shipley, Bodryddan.
Mrs. Sedgwick, Greenfield Hall.
Col: Salsbury, Denbigh Militia.
Major Sky, Pontyconsullta.
Mr. Smedley, Holywell.
Charles Saxton Esq:
John Smalley Esq: Holywell.
Mr. Martin, Shram.
Mr. Simon,
Mr. Saxton, Shrewsbury.
Mr. Saxton, Organist Whitchurch.
Mrs. Sparrow, Customhouse Beaumaris.
Miss F. Strong.

T

Thos: Thomas Esq: Downing.
Mrs. Thomas, Do:
Miss Thomas, Trevor.
Miss Jane Thomas, Do:
Miss Thomas, Llanfyllia.
Miss Thomas, London.
T. Tudor Esq: Garth 2 Setts.
Mrs. Turner Llangollen:
Mrs. Taylor, of Mertyn.
Mr. Taylor, Music Shop, Chester.
Mrs. Tye, Wrexham.
Mr. Tomlinson, Shrewsbury.

V

Sir Robert Vaughan Bart: Nannaw.
Lady Vaughan, Do:
Col: Salsbury Vaughan. Rug.
Major Vaughan, Hengurt.
Miss Vernon, Chester.

W

Sir. W. W. Wynne Bart: Wynnstay.
Lady Williams Wynne, Do:
Miss Williams Wynne, Do:
Miss Charlotte Williams Wynne, Do:
Miss Harriot Williams Wynne, Do:
Charles Watkin W. Wynne Esq: Do
Henery W. Wynne Esq: Do.
Sir Robert Williams, Friars.
Sir John Williams Bart: Bodllewyddan.
Lady Warburton.
The Right Honble: Lady A. Margt: Wright.
The Honble. Mrs. West Chirk Castle.
Gwyllym Lloyd Wardle Esq: Hartsheath.
Mrs. Wardle, Do.
Henery Wrotsley Esq:
William Wynn Esq: Surgeon, Chester.
Revd: Dr. Wynn, Bangor.
Miss E. Warrington, Wrexham.
Miss Wilkinson, Plasgrono.
Robert Watkin Wynn Esq: Garthewin.
Mrs. Wynn, Do.
William Wynn Esq: Ryton.
Watkin Williams Esq: Penbedw.
Richd Wilding Esq: Llanrhyadr.
Mrs. Wilding, Do.
John Wynn Esq: Coed Coch.
Major Wombell, 1st West York Militia.
Mrs. Wynn, Pickhill.
Revd: Mr. Whiting, Holt.
Revd: Richd: Williams. Fron.
Mrs. Wingfield, Rhuabon.
Miss Williams, Llandegai, Caernarvonshire.
Mr. J. Williams, Chirk.
Miss Williams.

Y

Capt: Youde, Plas Madock.
Major Youde, Do.
Simon Yorke Esq: Erthig.
James Youre Esq: Brynmaden.