[illegible]

VIII Concerti Grossi N. 52.

(Duo per il Flauto Traverso)

del

Sig.r De Fesch.

Op. 10

Violino primo Concertino.

Viol. I. Concertino.

VIII Concerto's

in seven parts.

SIX

For two Violins, a Tenor Violin, and a Violoncello.

with

Two other Violins, and Thorough Bass, for ye Harpsicord.

One for a German Flute, wth all the other Instruments.

and one with

Two German Flutes, Two Violins, Tenor Violin, Violoncello.

and Thorough Bass for the

HARPSICORD.

Dedicated

to His

Royal Highness

the

Prince of Wales

by Wm Defesch

Opera the Tenth

Op. 10

May it please your Royal Highness

Your Permission to lay these my Musical productions at your Feet, inspires me with a Gratefull Sense of the High Honour, and gives me a pleasing (tho' distant) hope of meriting your further favour and protection.

Yet conscious of my incapacity to produce a performance (equal to my wishes and endeavours) to Entertain y.r Royal Highness; I should tremble to approach you with these Trifling Compositions, but being well assur'd that the Severity of your Judgment to condemn, is not so prevalent as the Sweetness of your Disposition to pardon; I shall presume to hope Your forgiveness to one whose utmost Ambition is to Subscribe himself

Your Royal Highness's
most Devoted and most
Dutifull Servant
W.m De Fesch.

A List of the Subscribers

A

M.r John Atwood

B

M.r I.B. de Boeck
M.r Mart. Beeman
M.r I. F. van Berblock
M.r Jos. Baudin
M.r I. Beels
M.r I. C. Baustetter.

C

The Right Hon.ble
the Earl of Conper
M.rs Cheveley
A. Capadoce Esq.r
M.r Samuel Court
M.r H. Champnies
M.r Carbonelli
M.r Gia. Cervetto
M.r Ben. Cooke
M.r H. Carey
M.r Cor.s Cambier
M.r Dom: van Casteel
M.r Chenneau.

D

The Right Hon.ble
the Lord Dillon
The Musical Society
of Dartford
The Rev.d M.r Delafaye
Adrian Ducarel Esq.r
M.r I. F. Delaport
M.r Denitt
M.r I. B. van Dievoet
M.r Dotreppe
M.r Dulieu.

E

F. H. Eyles Stiles Esq.r
Rich.d Evans Esq.r L.t
Governour of Sheerness.

F

M.r Franquinet
M.r G. G. G. Faby
M.r Fuller
M.r Flacton.

G

Miss Mary Louisa Girardot
Miss Jane Girardot
M.r Francis Gruebert
M.r Martin Gold
M.r Hendrick Grooters.

H

Son E.ce M.r le Comte de
Harrach
de Wel Ed. Heer van
Haren Carspel
M.r van Hovius
M.r D. van Halenrick
M.r Habringer
The Rev.d M.r Haynes
Jos. Hardy Esq.r
Thomas Hollis Esq.r
W.m Huggins Esq.r
M.r Thomas Hickes
M.r F. I. Hauchamps
M.r Hendr. Halenryn
M.r I. T. Hendrick.

J

John Jamineau Esq.r 2 Setts
Miss Edwardina Jarnegan.

A List of the Subscribers.

K

M.r T. de Kerchove.

L

The Rev.d M.r Coote Leicester
Jos. Letch Esq.r
M.r Andre Lanszweers.

M

Rob.t Mire Esq.r
M.r I. Capiet Major &.
M.r de Molitor.

N

Miss Mary Newport
M.r Henry Needler.

P

The Philarmonick Society
at the Crown & Anchor 3 Setts
Jos. Porter Esq.r
Jacob Pareira Esq.r
Chr. Pack M: D.r
M.r Antonio Pro
M.r Pantecras
M.r Pedro Pick
M.r J. van Polfliet.

R

The Musical Society at the
free School in Rochester
M.r Edward Rigdon
Thomas Robe Esq.r
M.r Hubert Renotte.

S

The Musical Society of
Sittingbourn in Kent
H. A. I. T. Serclaes
Madame Stample
Cockin Sole Esq.r
Gaspar Sellon Esq.r
Alvaro Lopes Suasso Esq.r
Samuel Shepherd Esq.r 3 Setts
Rich.d Savage Esq.r
M.r I. Schmitz
M.r I. Schauerman
M.r I. I. Sigmundty
M.r van Scholten.

T

The Right Hon.ble the Lord
Teynham
S.r Roger Twisden 2 Setts
M.rs Eliz. Teissier
M.r I F Turck
le Concert de Tirlemont.

V

M.r F. A. de Vitzthumb
M.r Vande Veld.
M.r Verbeyst.

W

The Right Hon.ble Peregrine
Whiderington Esq.r
W.m Ward Esq.r
M.r John Walsh 6 Setts
M.r P.re Gerard van Wanghen

Violino Primo di Concertino.

Concerto I

[B-Dur]

Largo.

pia. for. pia. for. pia. for. pia. for. pia.

for.

pia.

alla breve

Soli

Tutti

Soli

Tutti

Soli

Tutti

Soli

Tutti

pia.

for.

Violino Primo di Concertino.

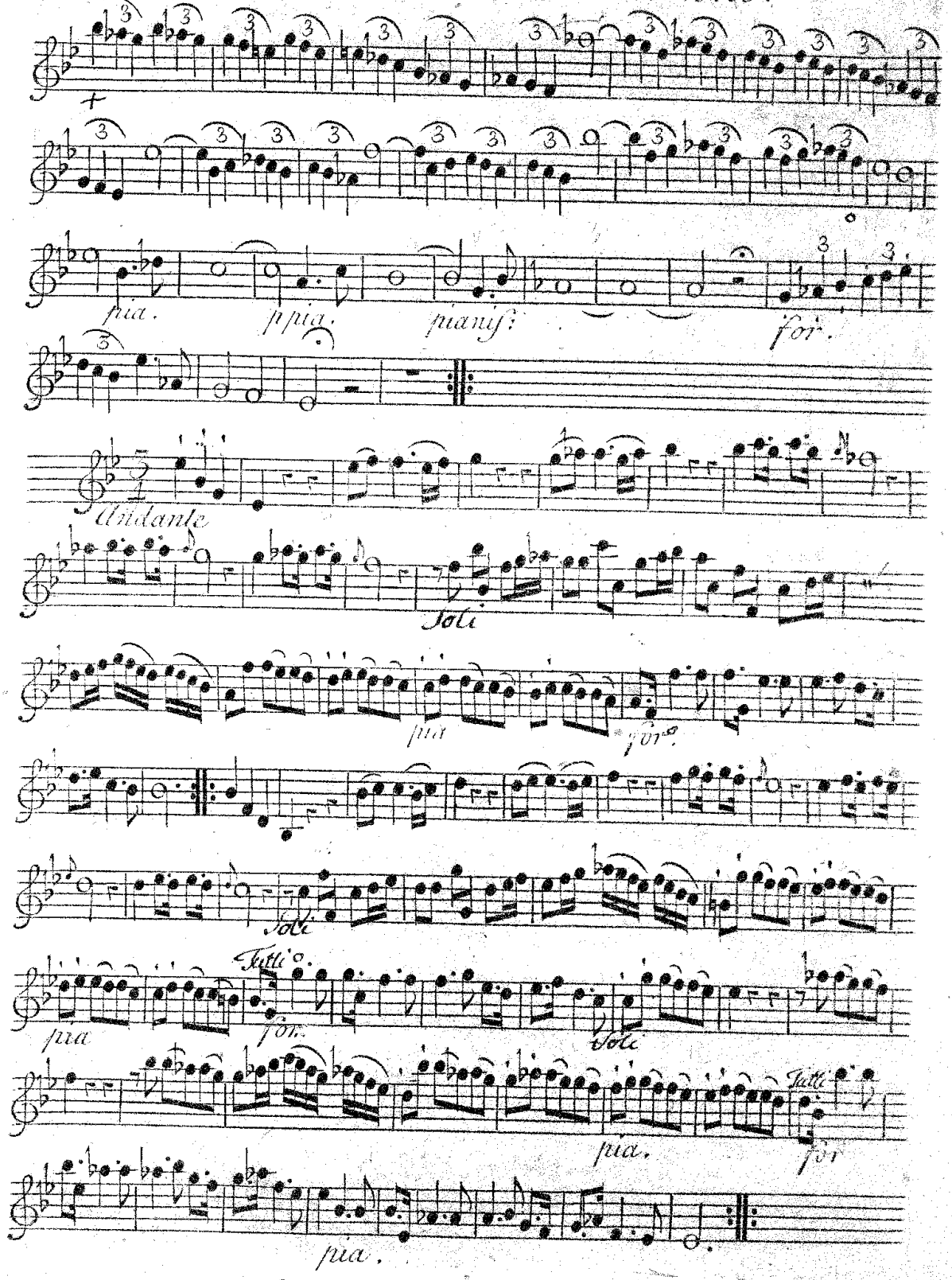

Violino Primo di Concertino.

Allegro Assai

Soli

pia:

tutti e for

Concerto II

[B-Dur]

Allegro

pia:

for.

Soli

Tutti

Soli:

Violino P.mo di Concertino

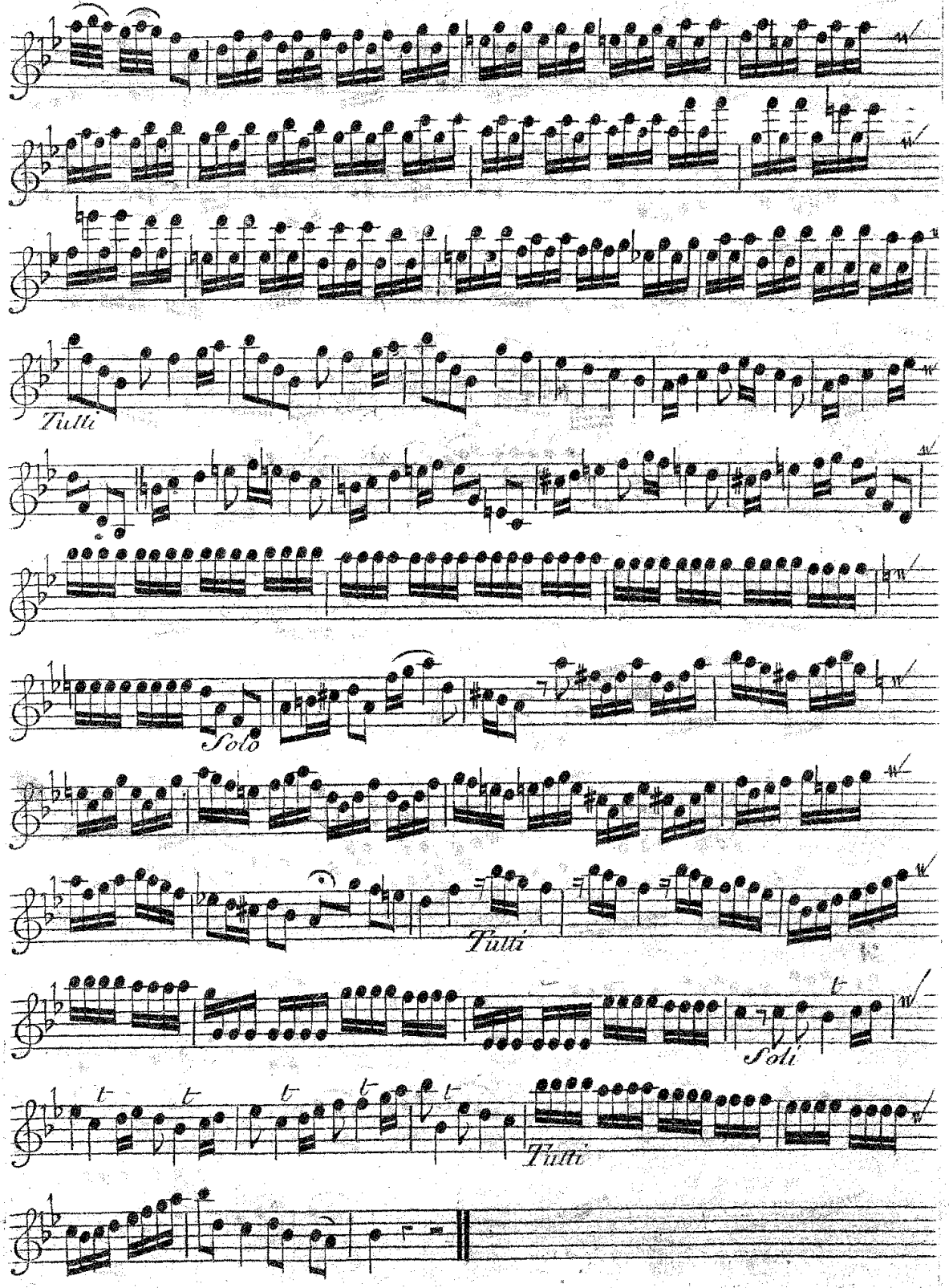

Violino Primo di Concertino.

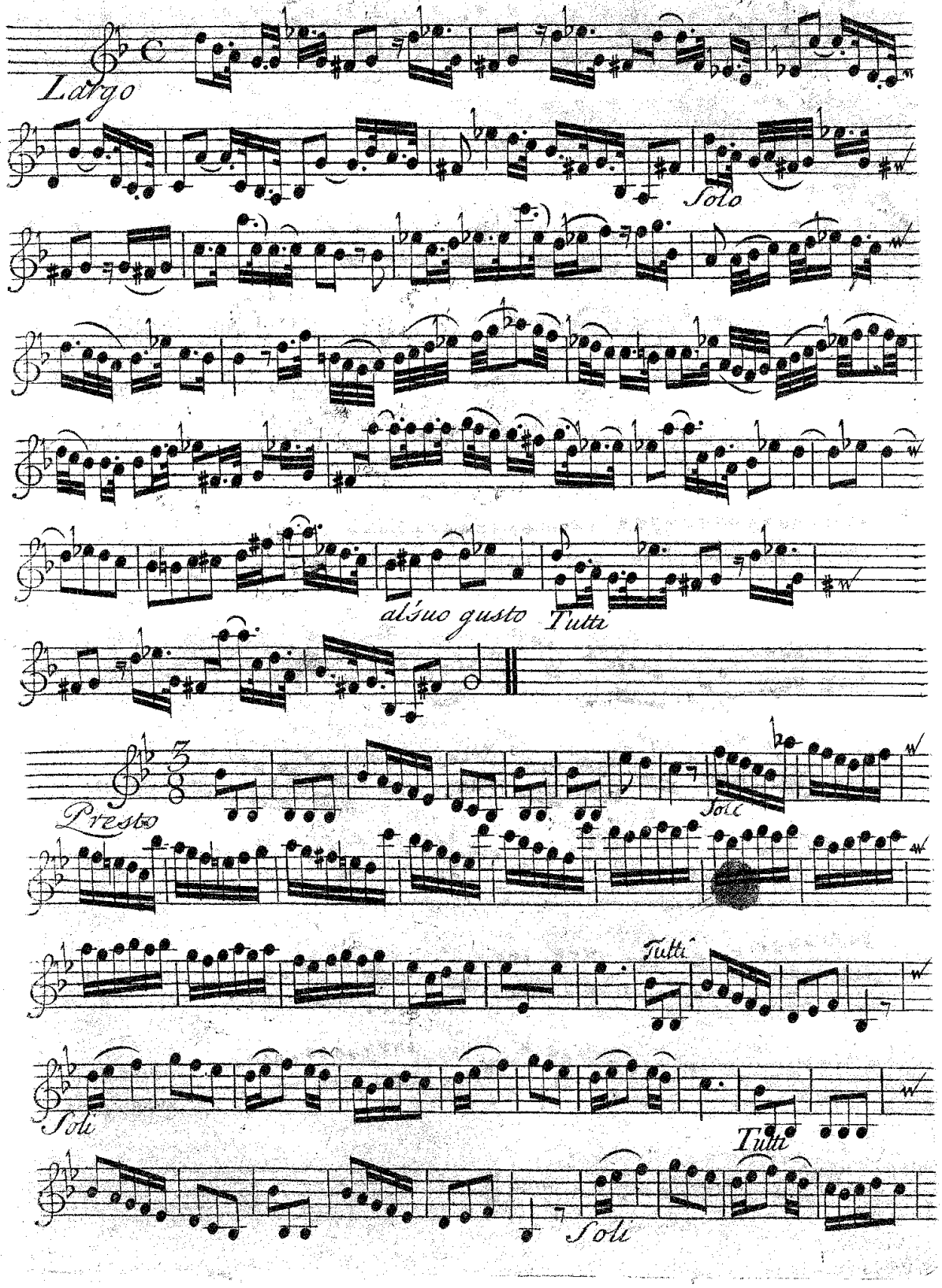

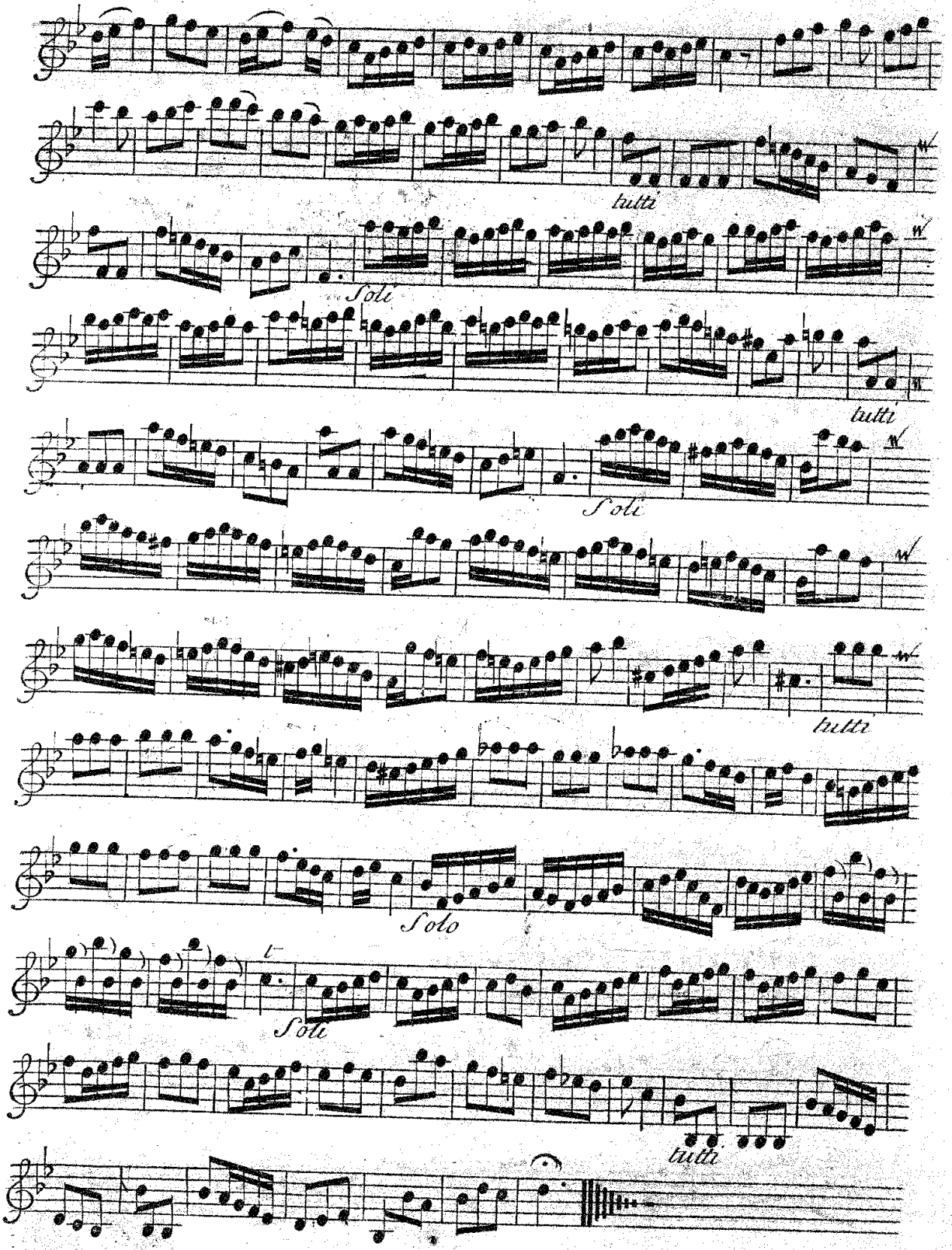
tutti
Soli
tutti
Soli
tutti
Solo
Soli
tutti

Violino Primo di Concertino.

Concerto III

[C-Dur]

Largo

Soli tutti Soli

tutti Soli tutti Soli

tutti Soli

tutti pia:

for:

Allegro assai

Soli tutti pia: Soli

for: Tutti

Soli Tutti

Soli Tutti

Violino Primo di Concertino.

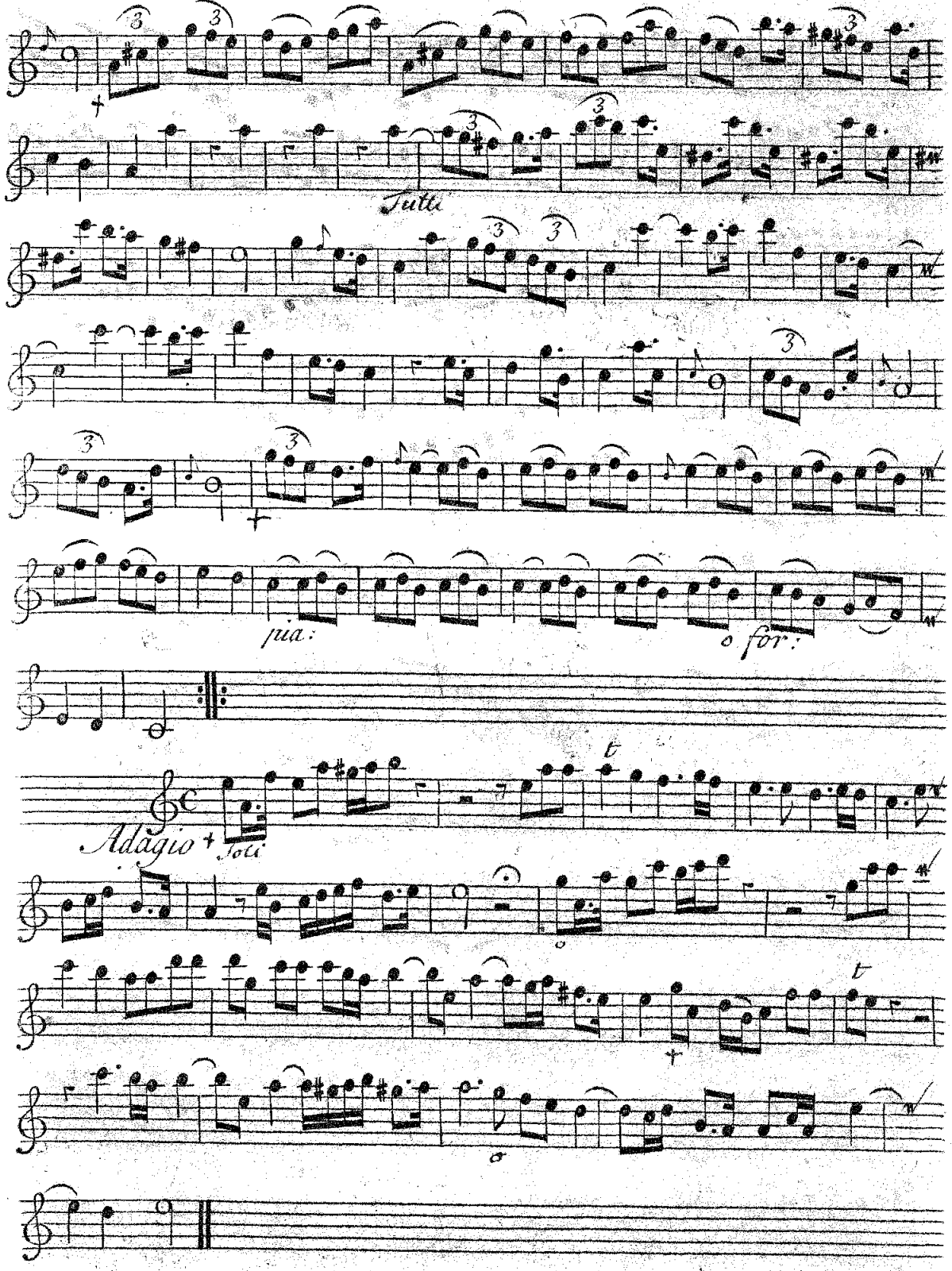

Violino Primo di Concertino.

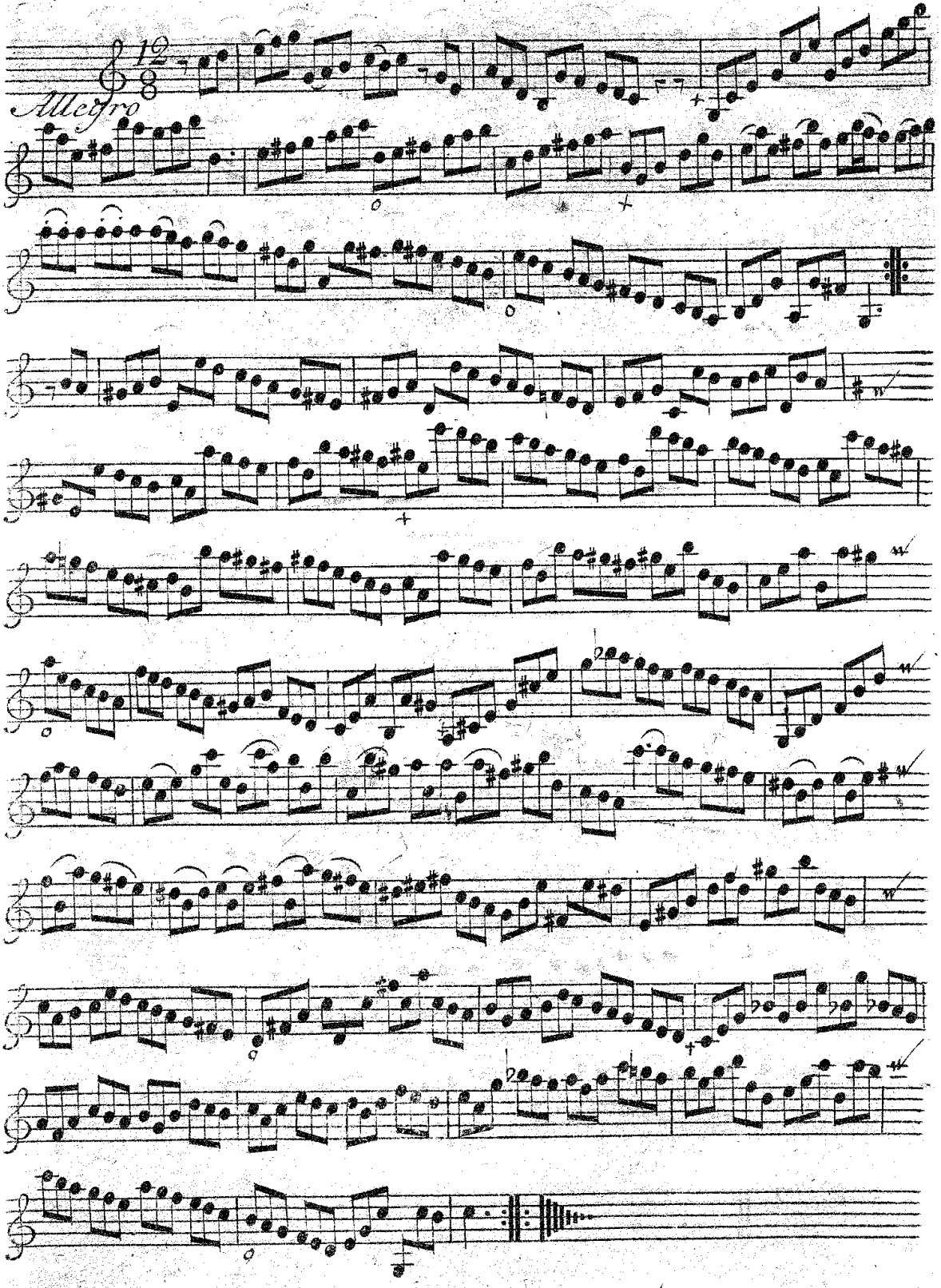

Violino Primo del Concertino.

CONCERTO IIII

[D-Dur]

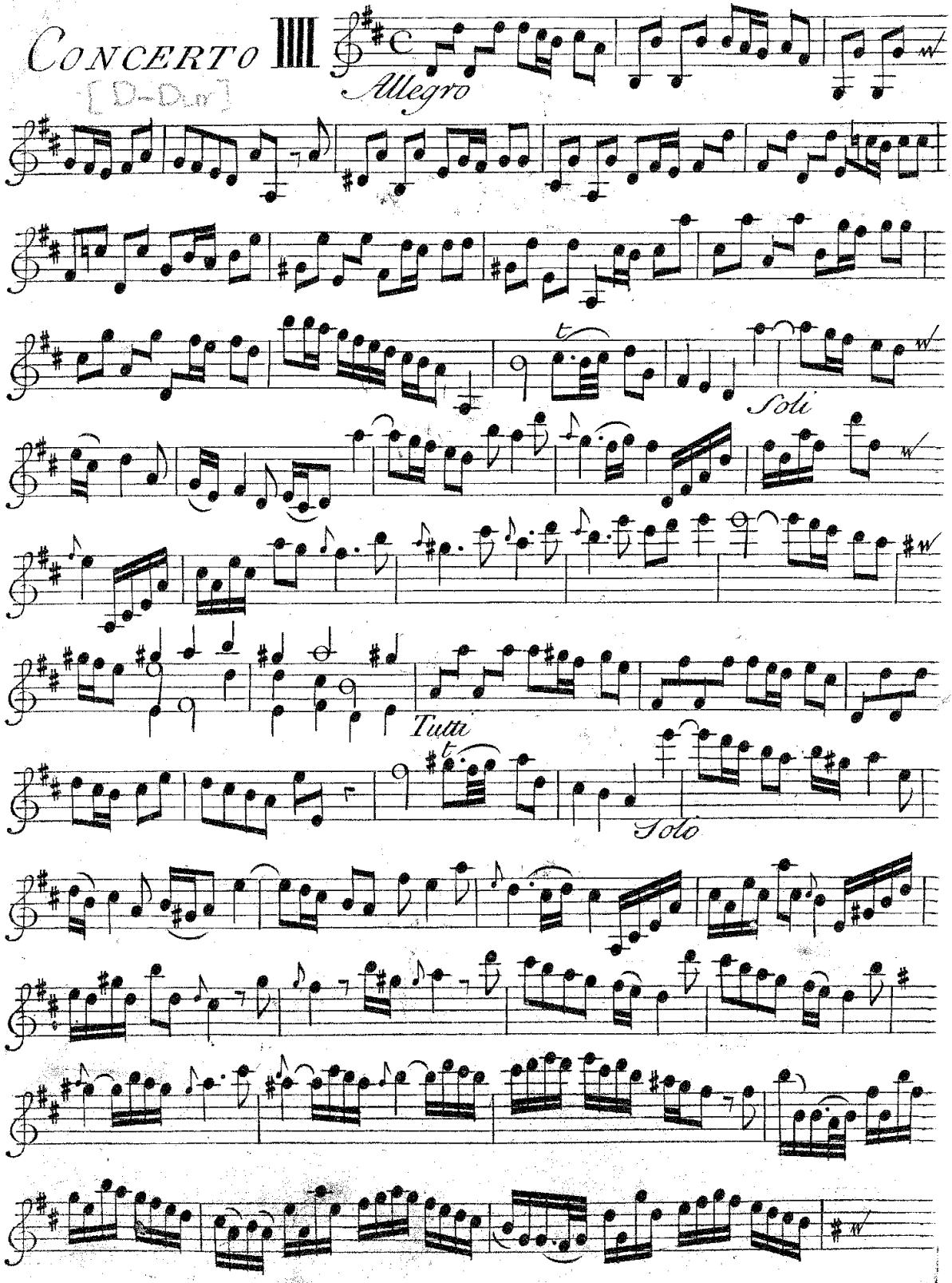

Violino Primo del Concertino.

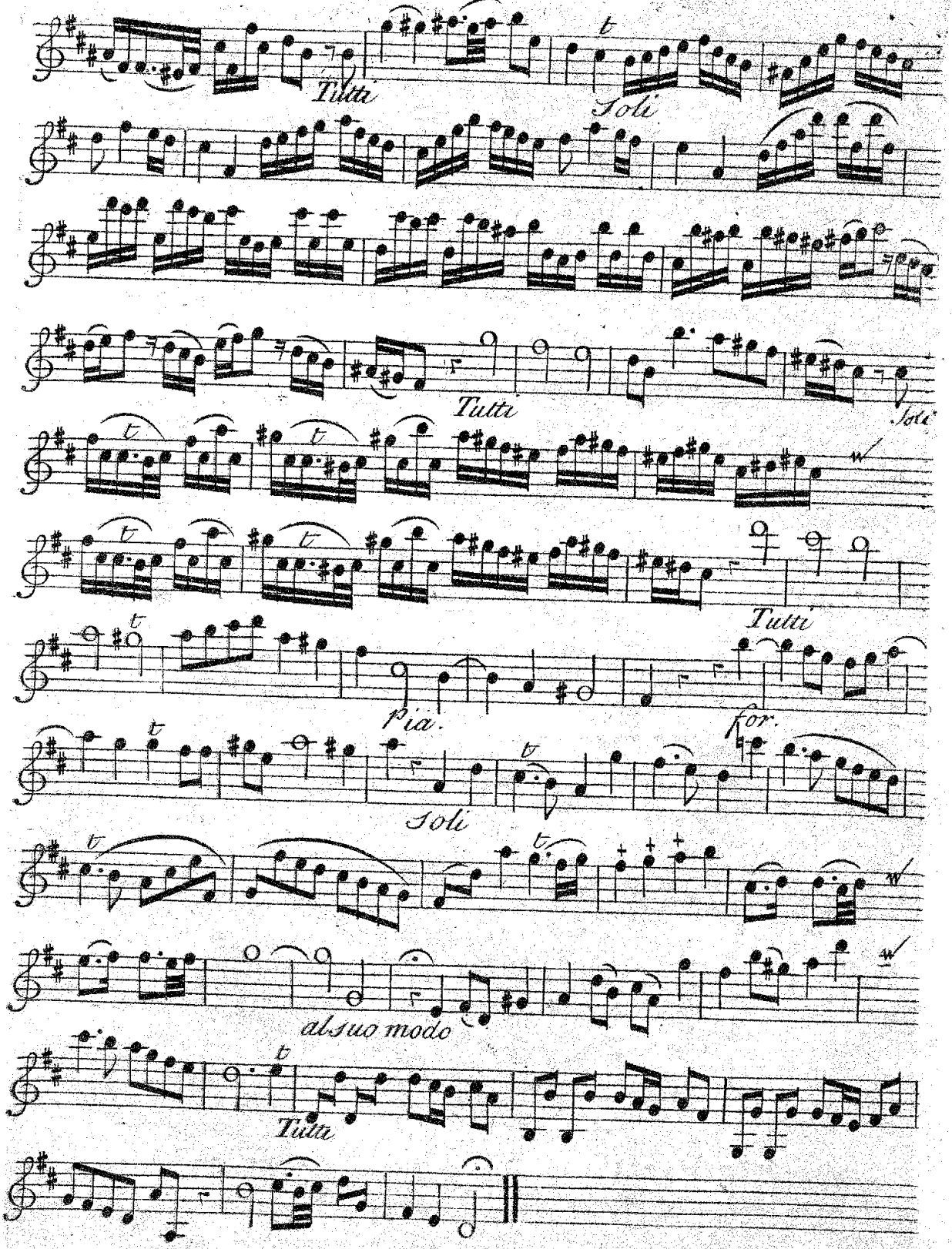

Violino Primo del Concertino.

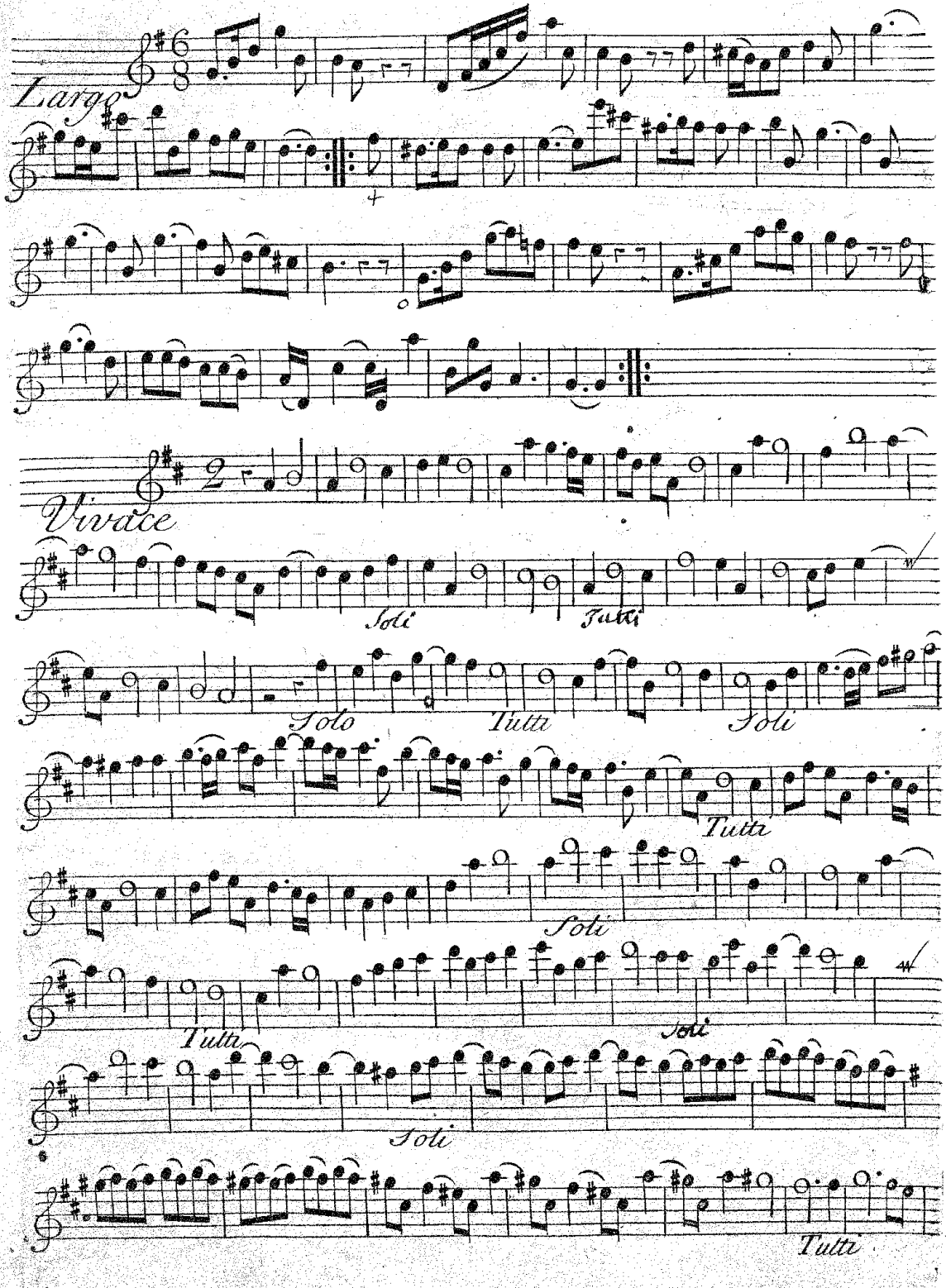

Violino Primo del Concertino.

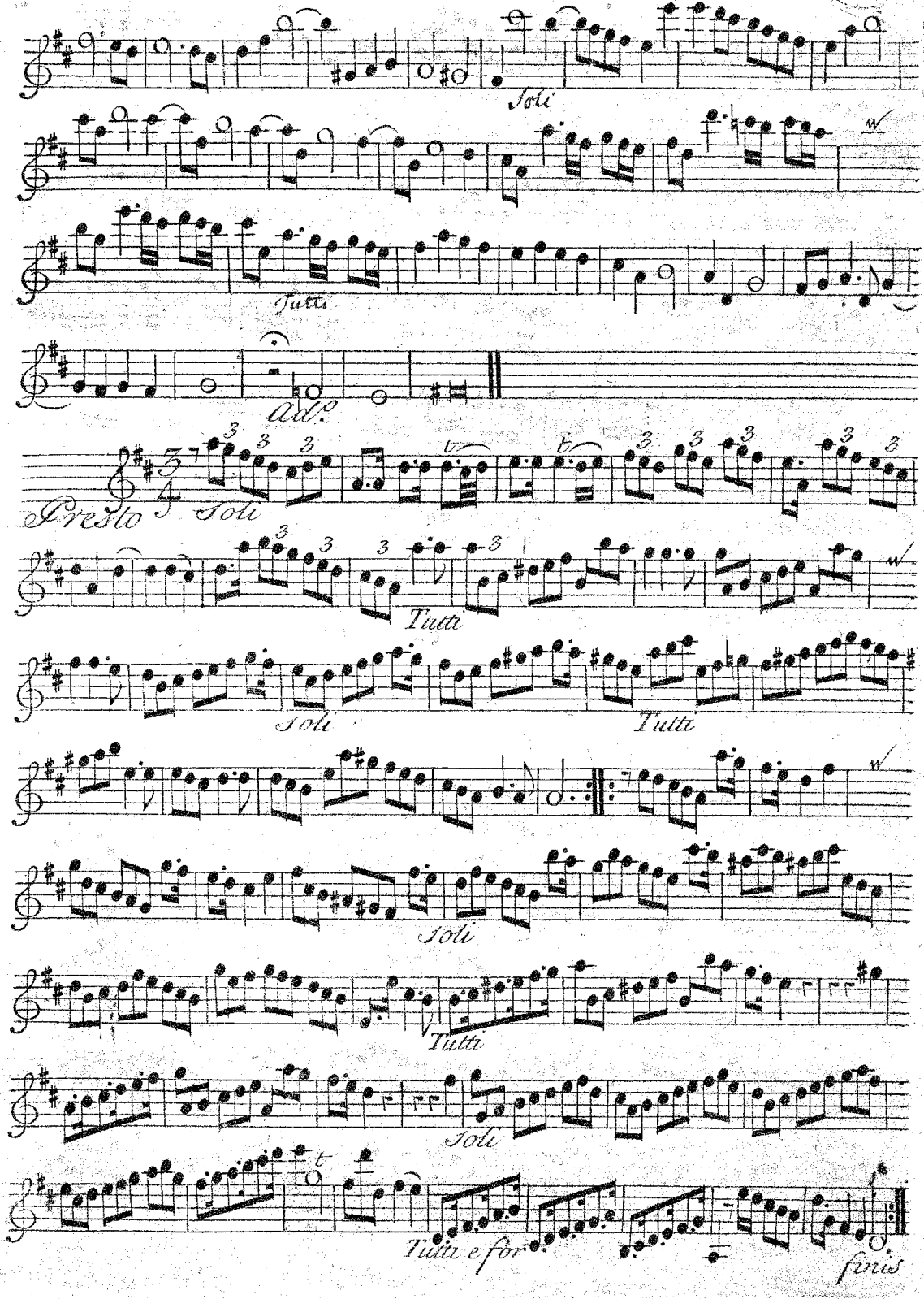

Violino Primo di Concertino

Concerto V

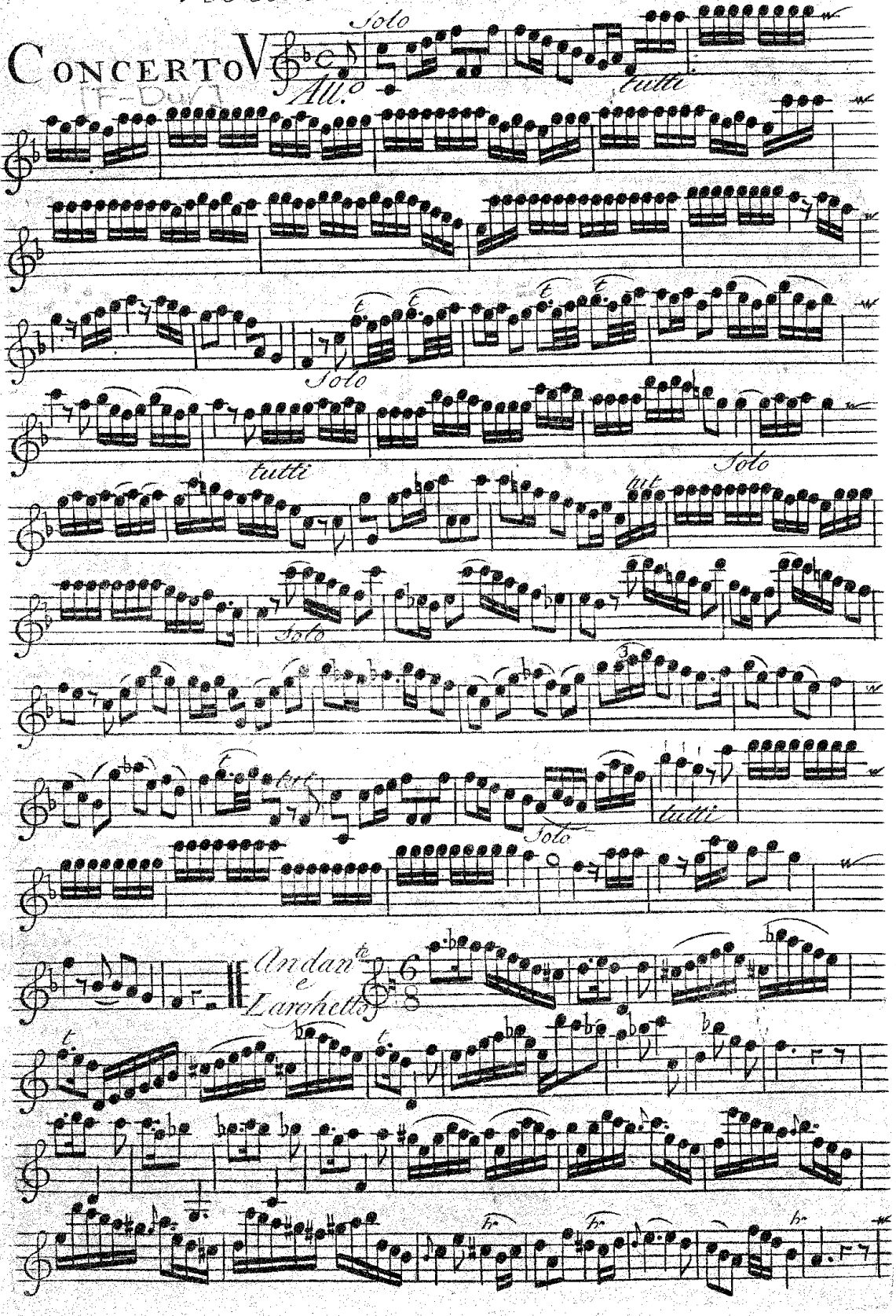

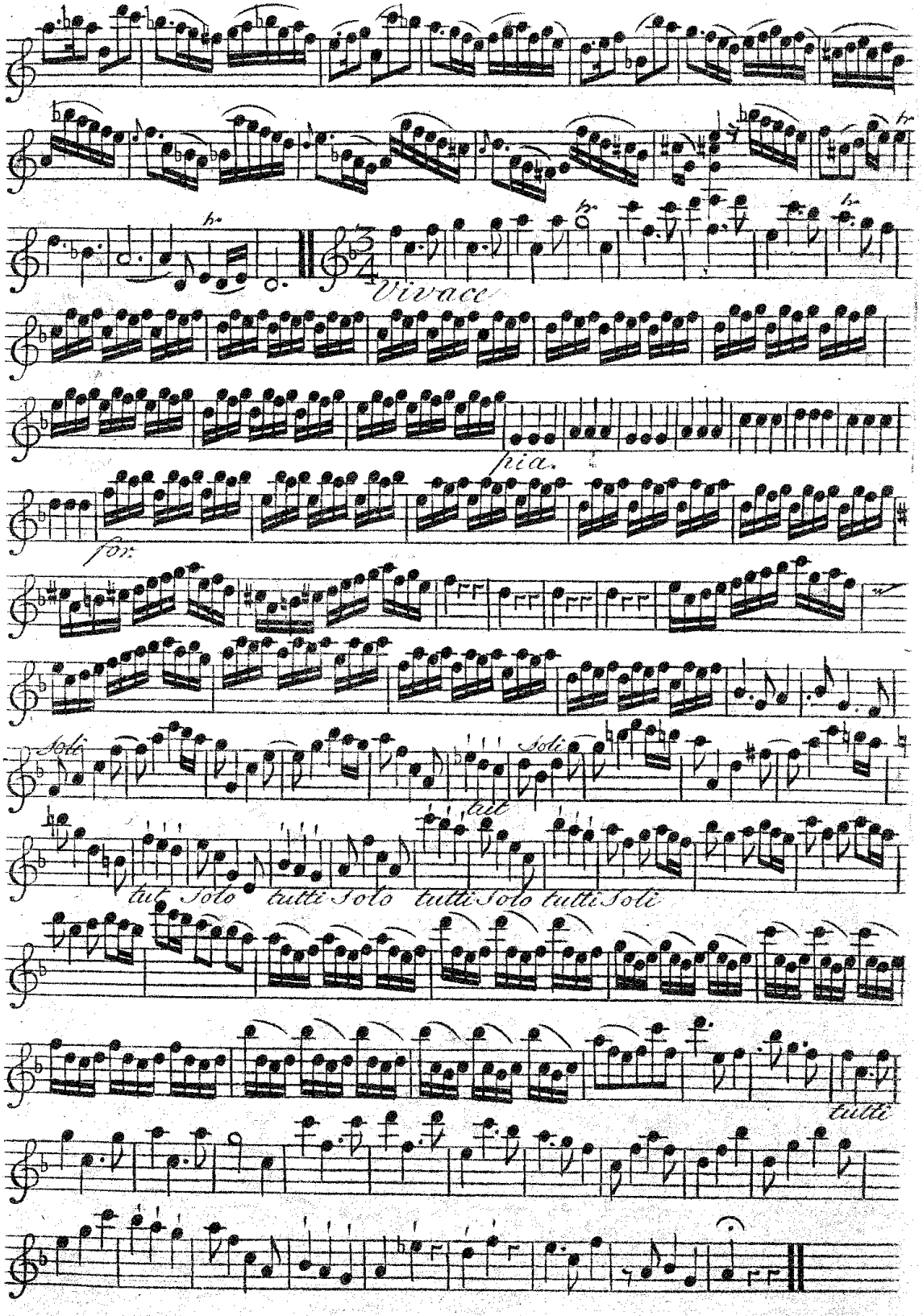
Vivace
pia.
for.
Soli
tut
Soli
tut
Solo
tutti
Solo
tutti
Solo
tutti
Soli
tutti

Concerto VI

A-Dur

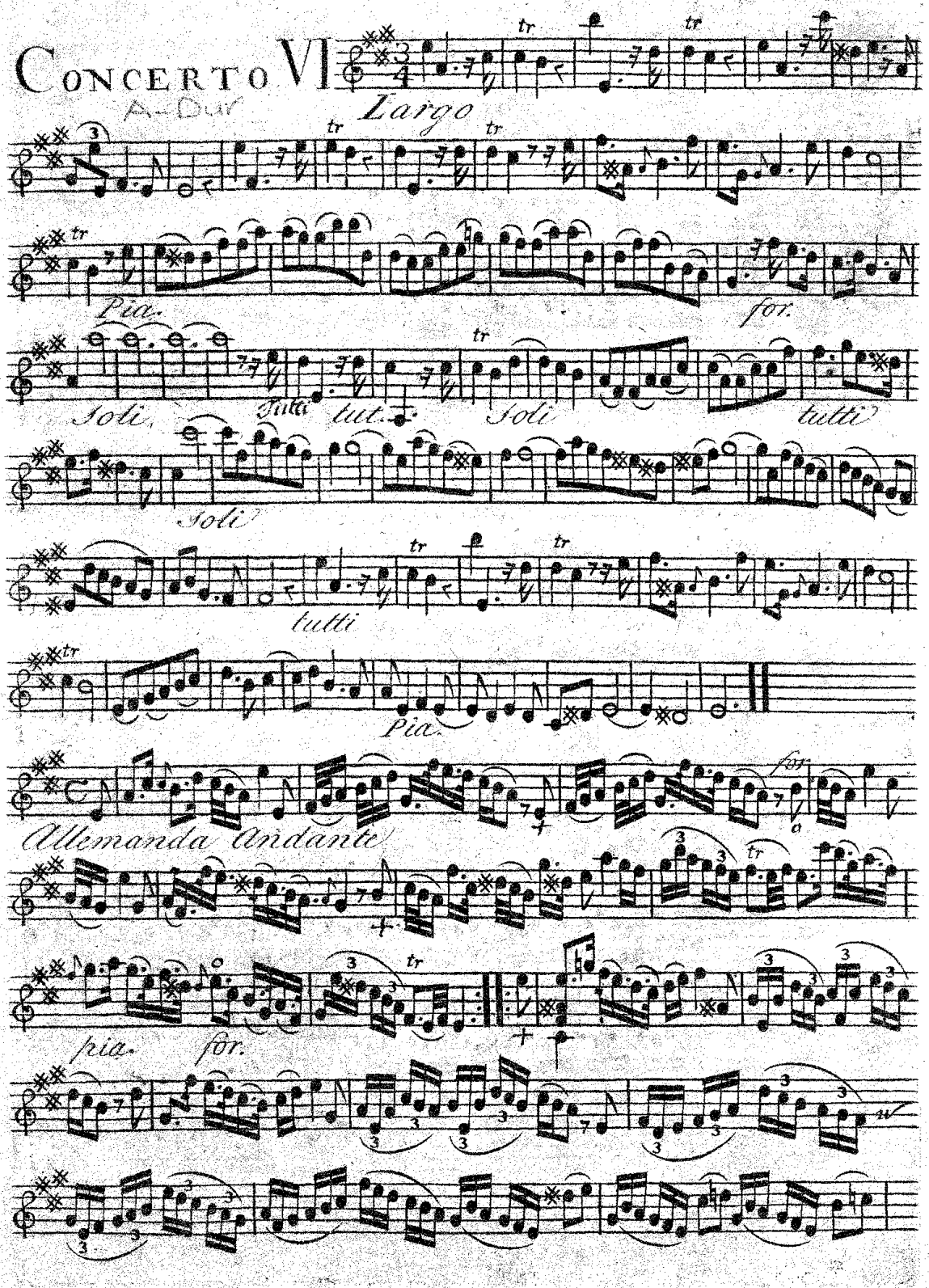

Violino Primo di Concertino

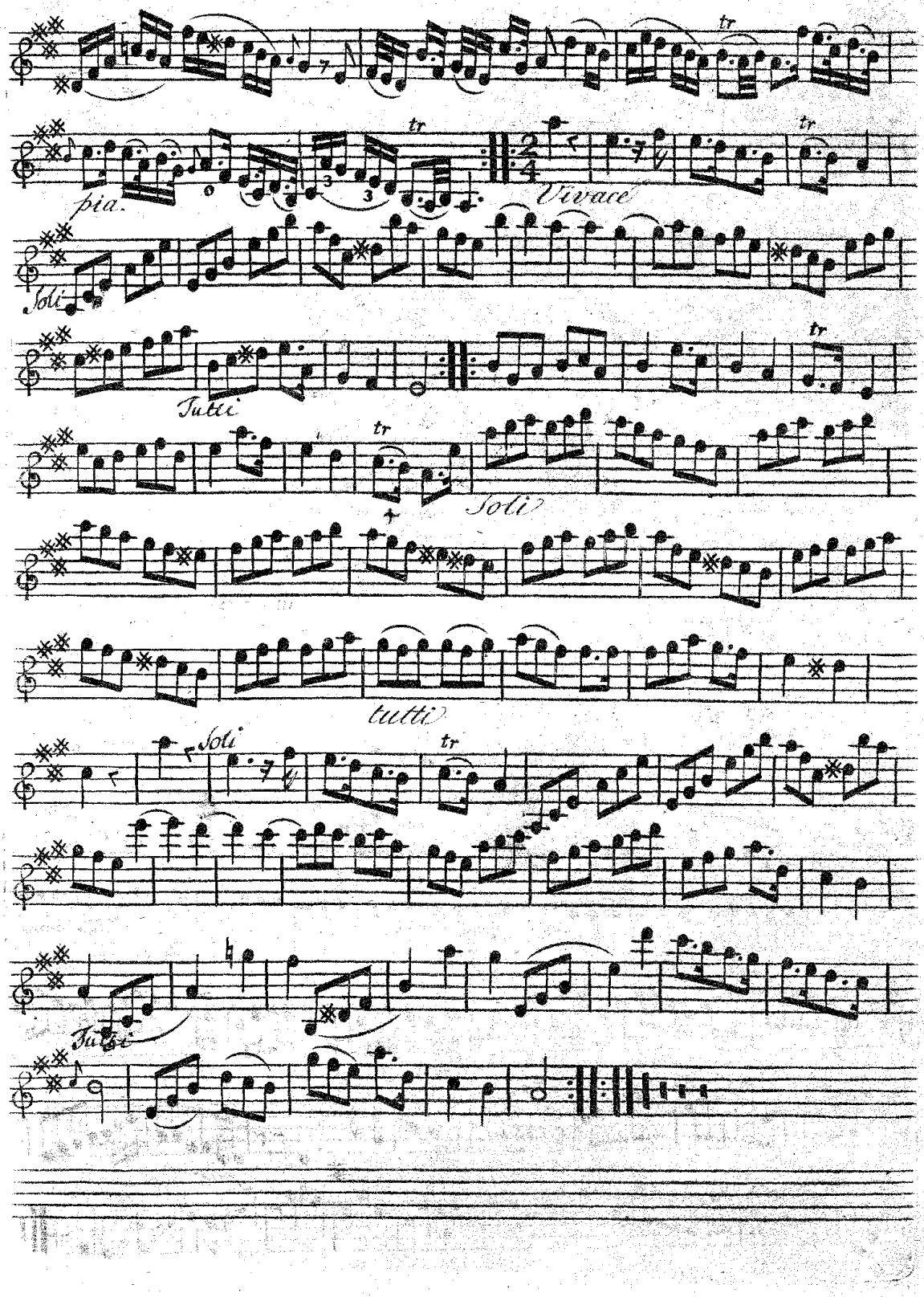

Violino Primo

Concerto VII

[D-Dur]

Vivace

Solo e piano

tutti e forte

piano

forte

piano

for. *pia*

forte

Solo pia.

for.

Violino Primo

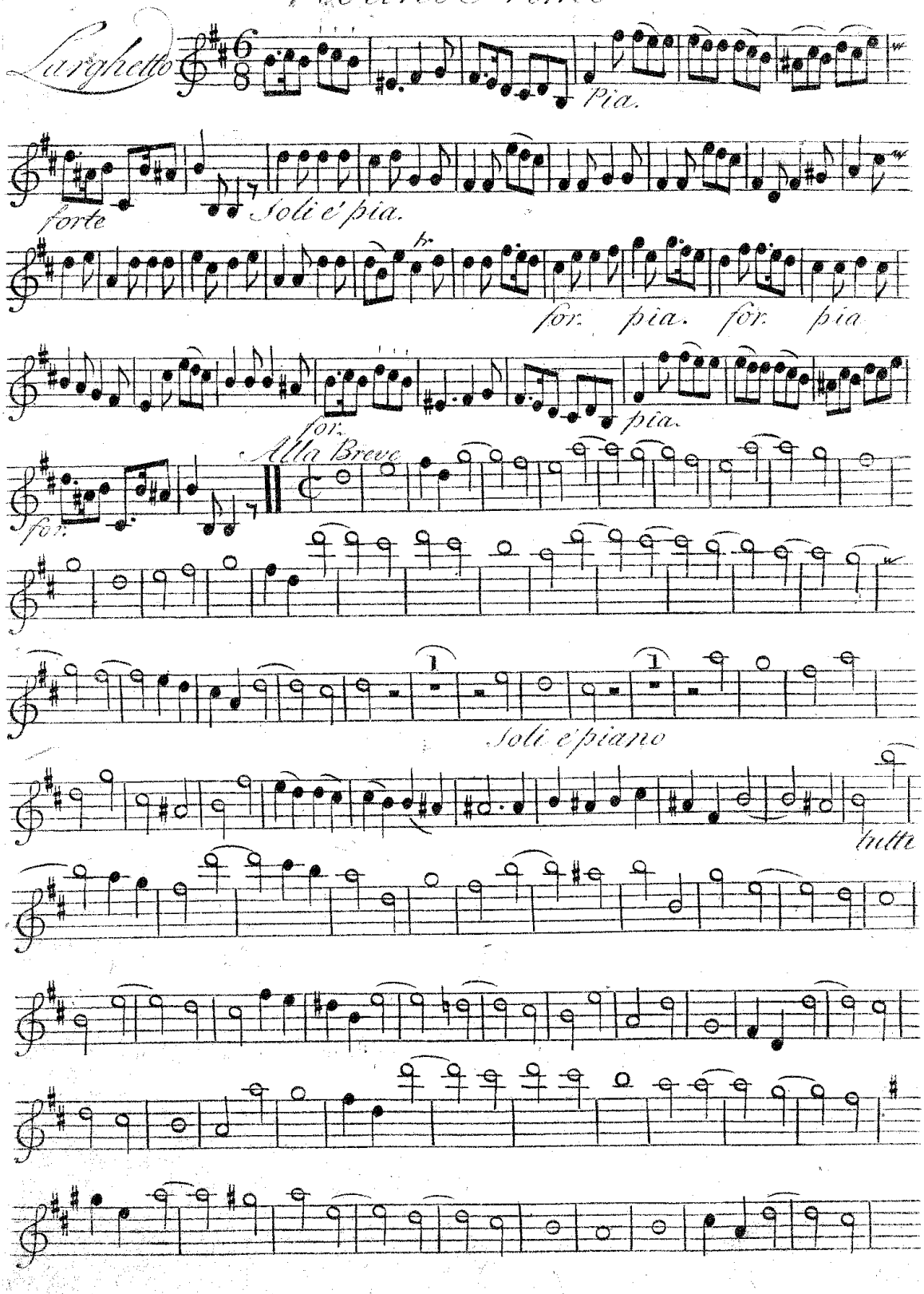

Violino Primo

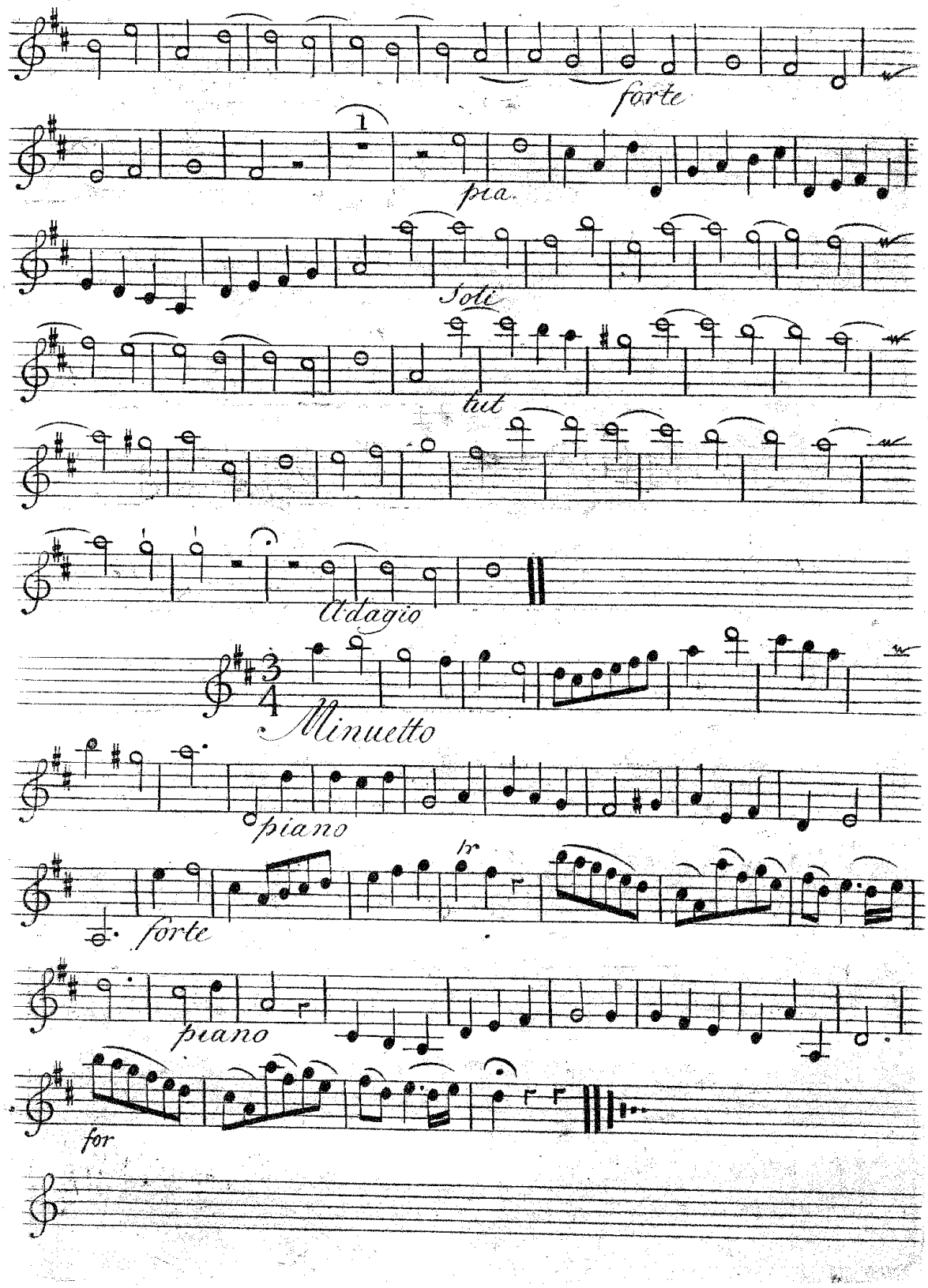

Violino Primo

Concerto VIII

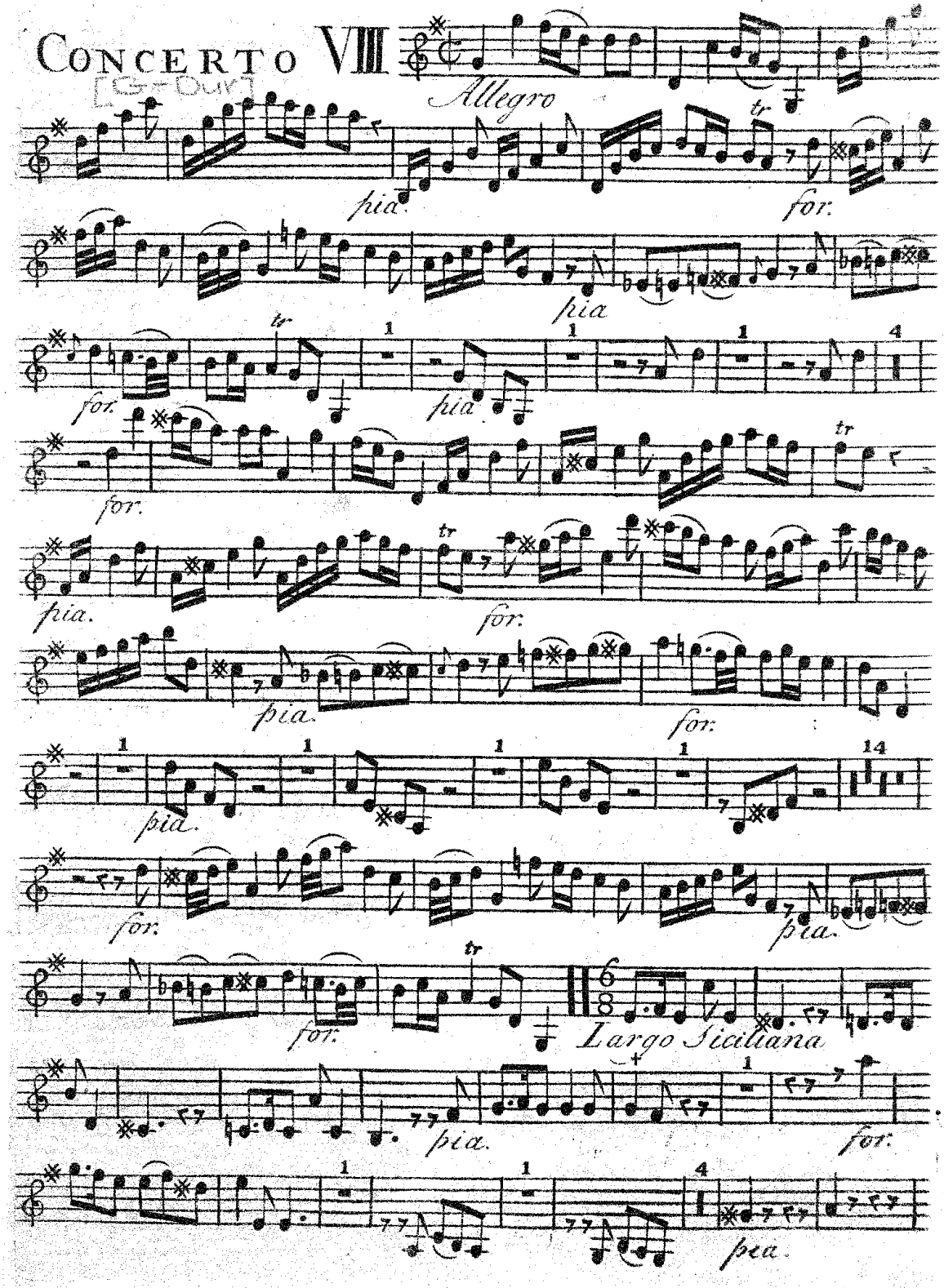

Violino Primo

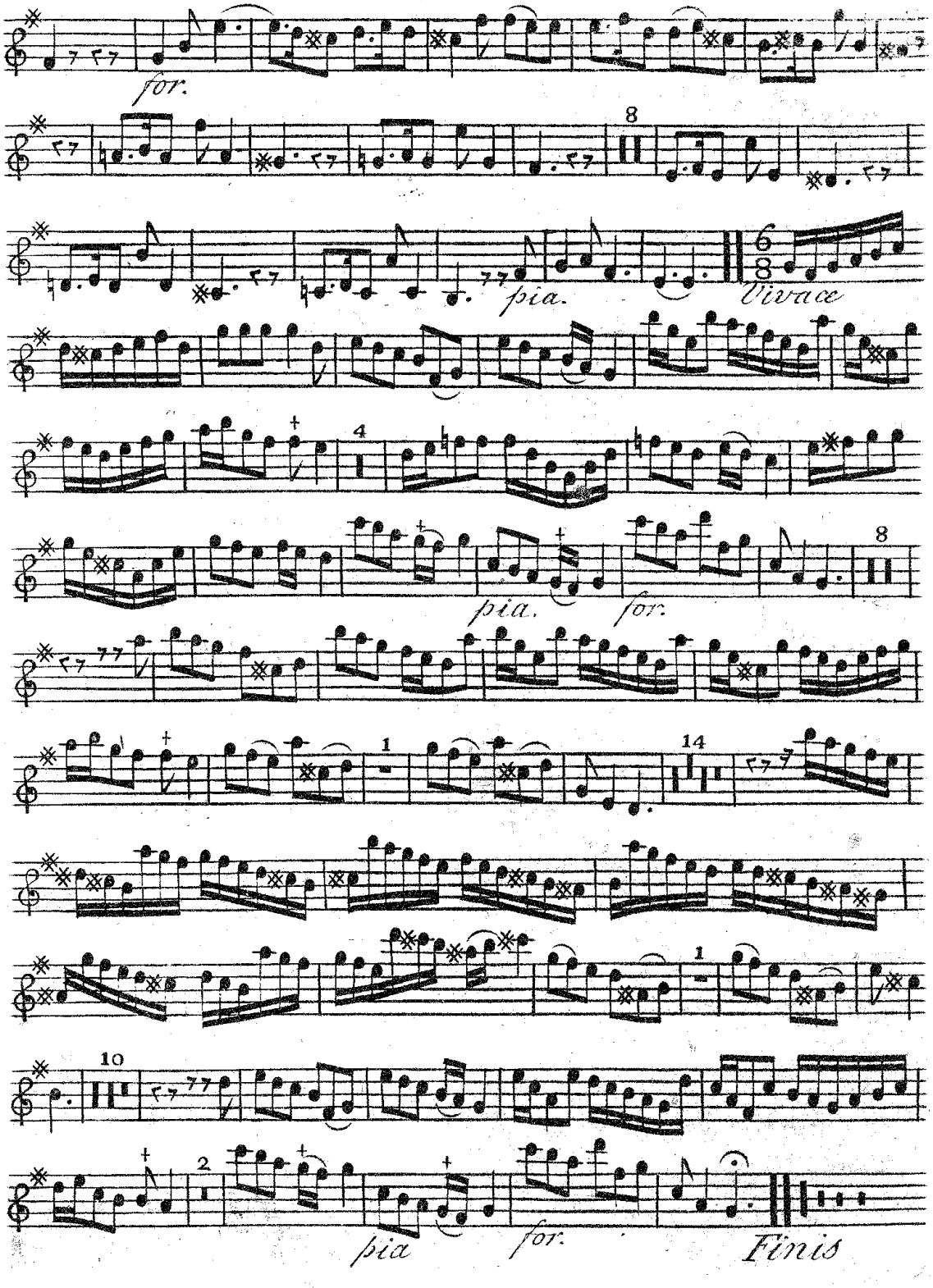

[illegible]

VI. Concerti Grossi N. 52.

Due per la Flute Traversa

del

Sig.r De Fesch

Op. 10

Vidino Secondo Concertino

Viol. 2 Concertino

Orkester

VIII Concerto's

in seven parts.

SIX

For two Violins, a Tenor Violin, and a Violoncello.

with

Two other Violins, and Thorough Bass for ye Harpsicord.

One for a German Flute, wth all the other Instruments.

and one with

Two German Flutes, Two Violins, Tenor Violin, Violoncello.

— and Thorough Bass for the

HARPSICORD.

Dedicated

to His

Royal Highness

the

Prince of Wales

by Wm Defesch.

Opera the Tenth.

Violino Secondo di Concertino.

Concerto I

Largo

pia. for. pia.

for. pia for. pia.

For.

pia.

Alla breve.

pia.

Violino Secondo di Concertino.

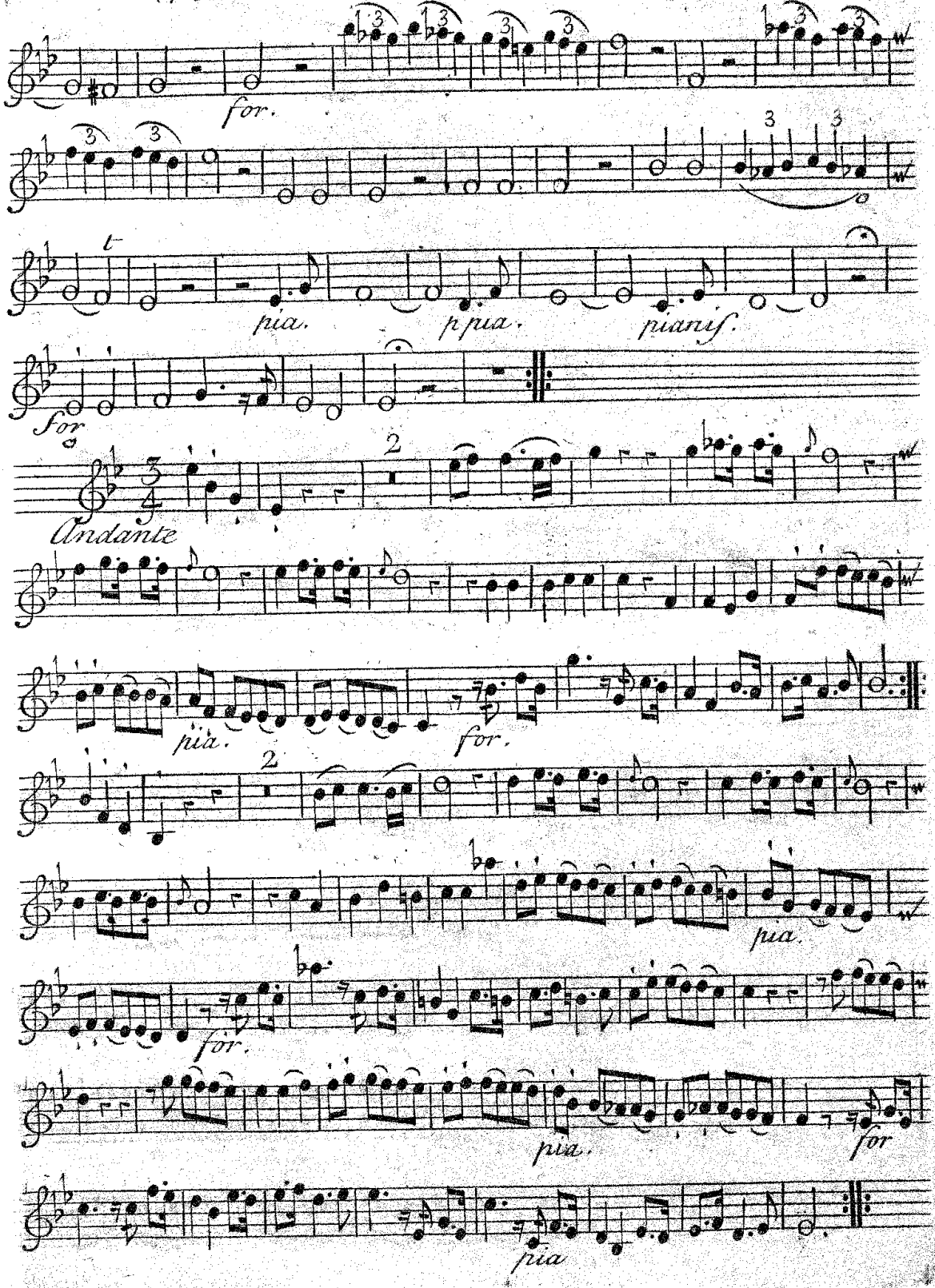

Violino Secondo di Concertino.

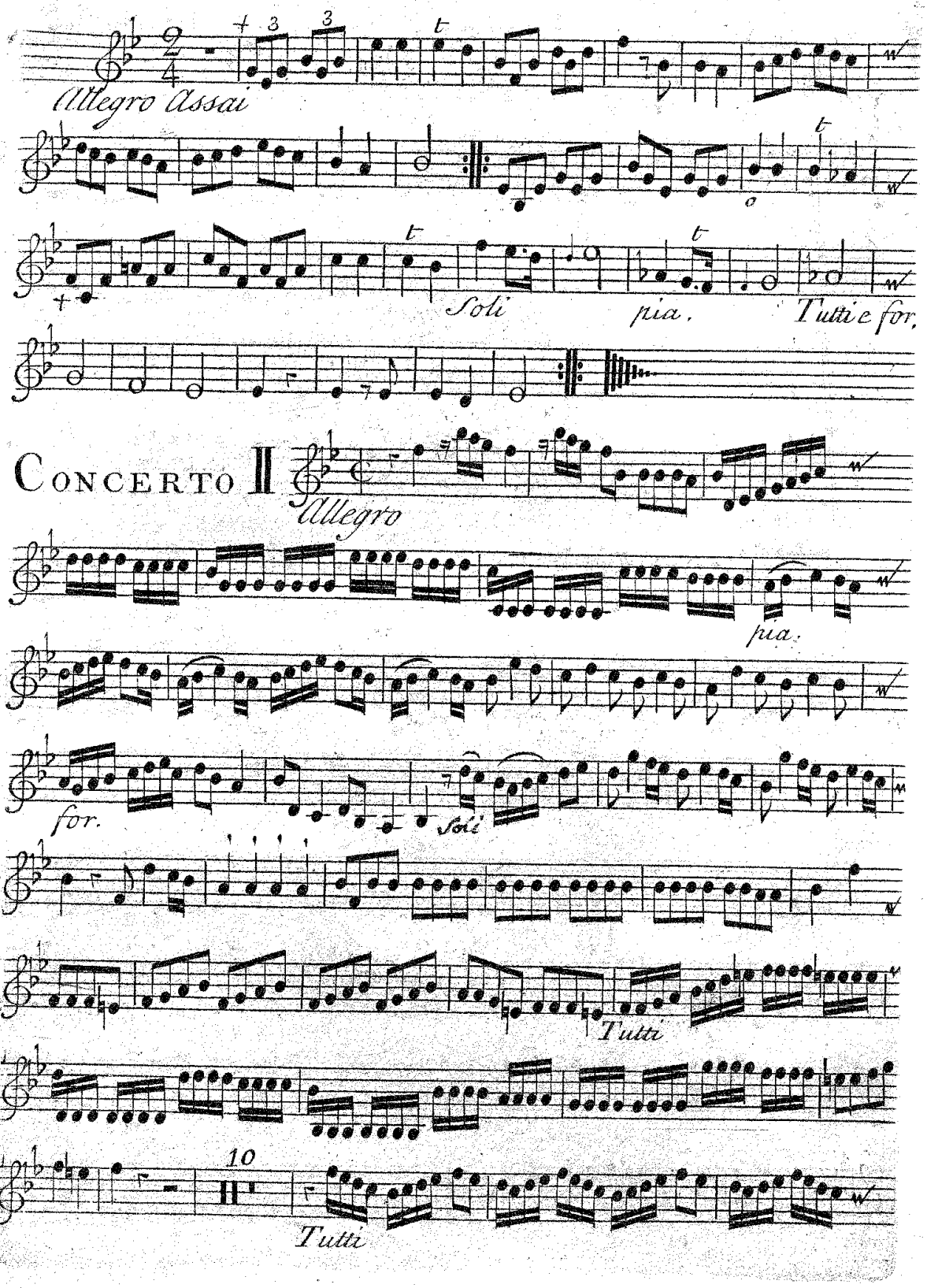

Violino Secondo di Concertino.

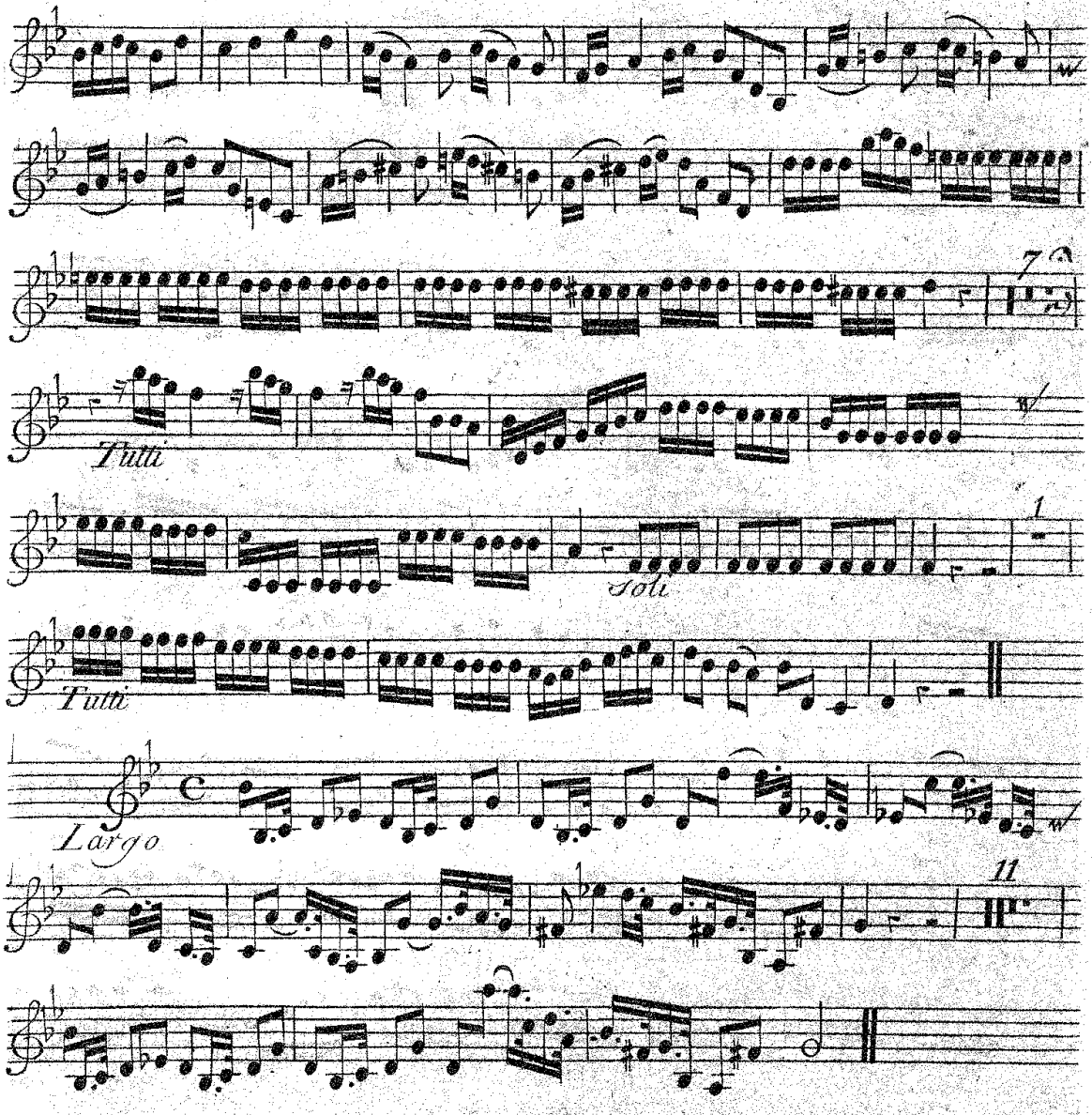

Violino Secondo di Concertino.

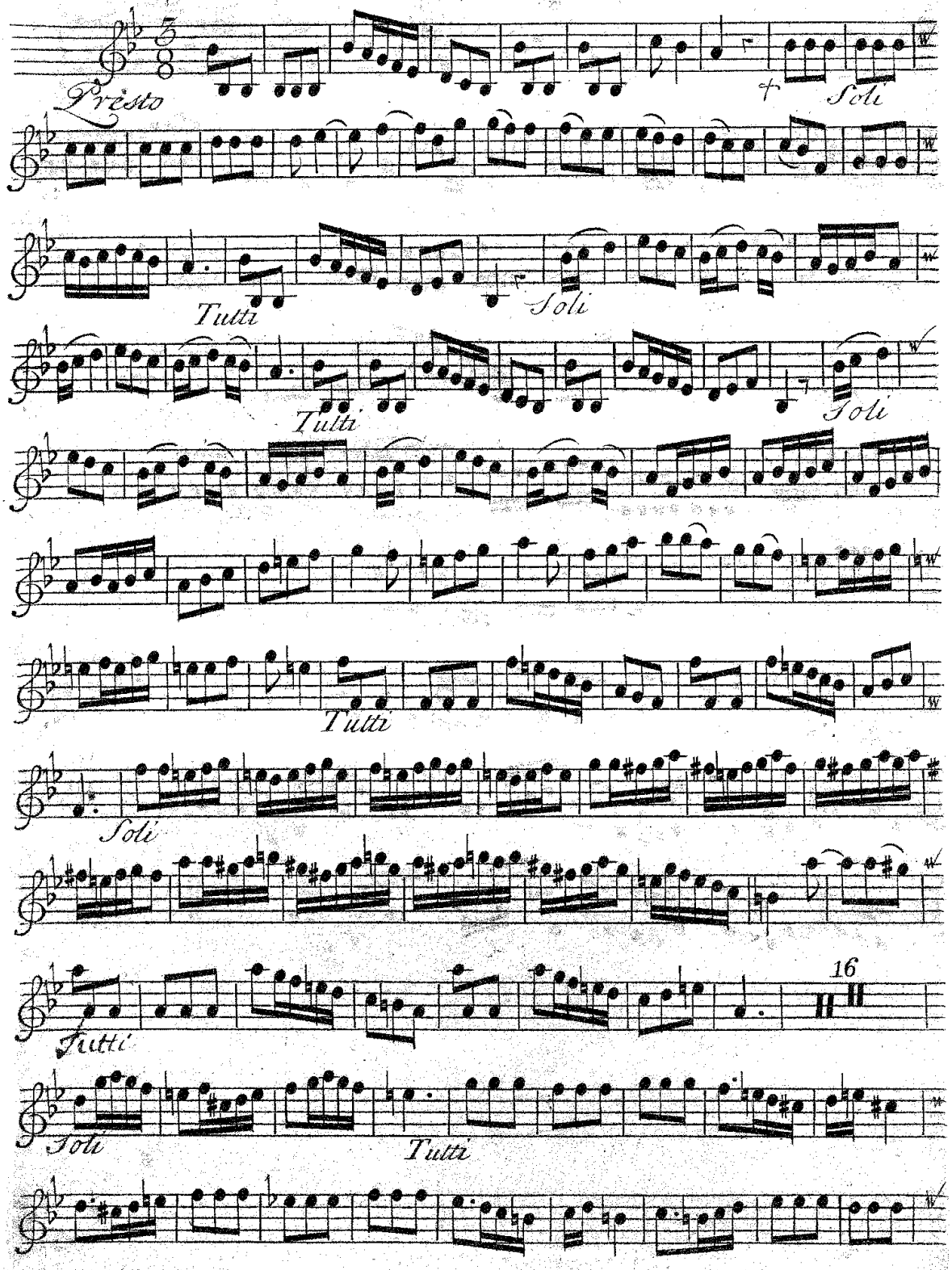

Violino Secondo di Concertino.

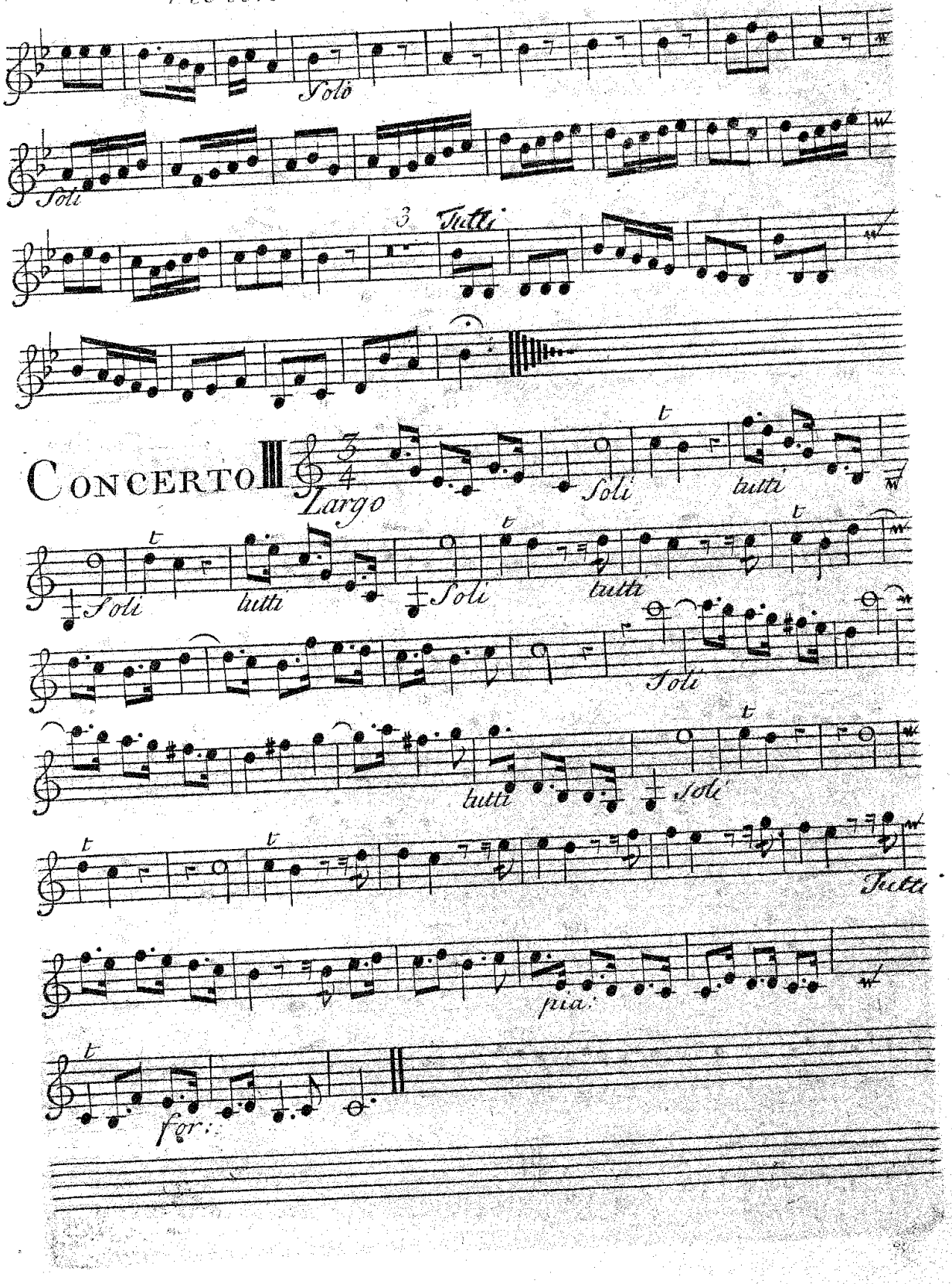

Violino Secondo di Concertino.

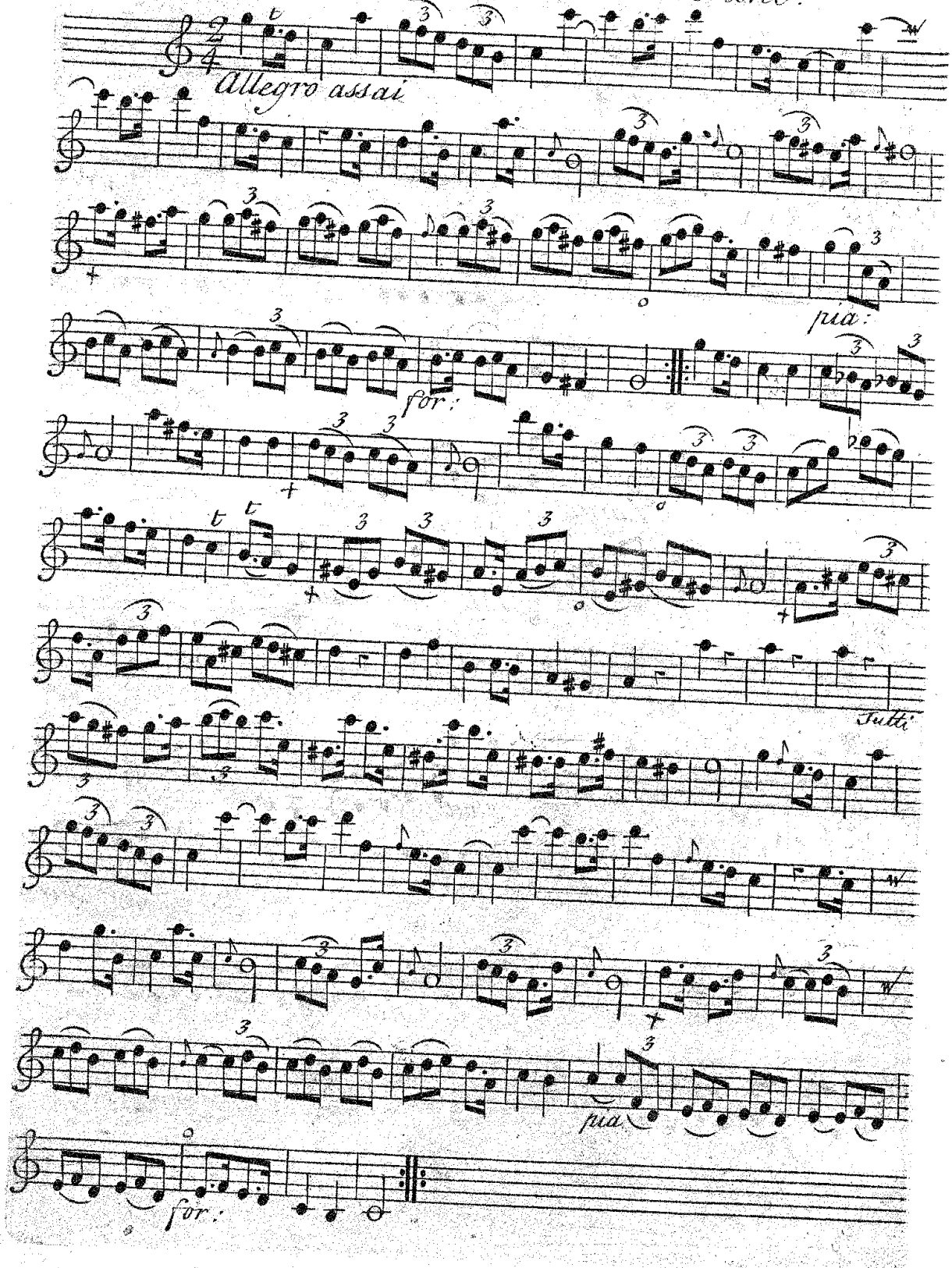

Violino Secondo di Concertino.

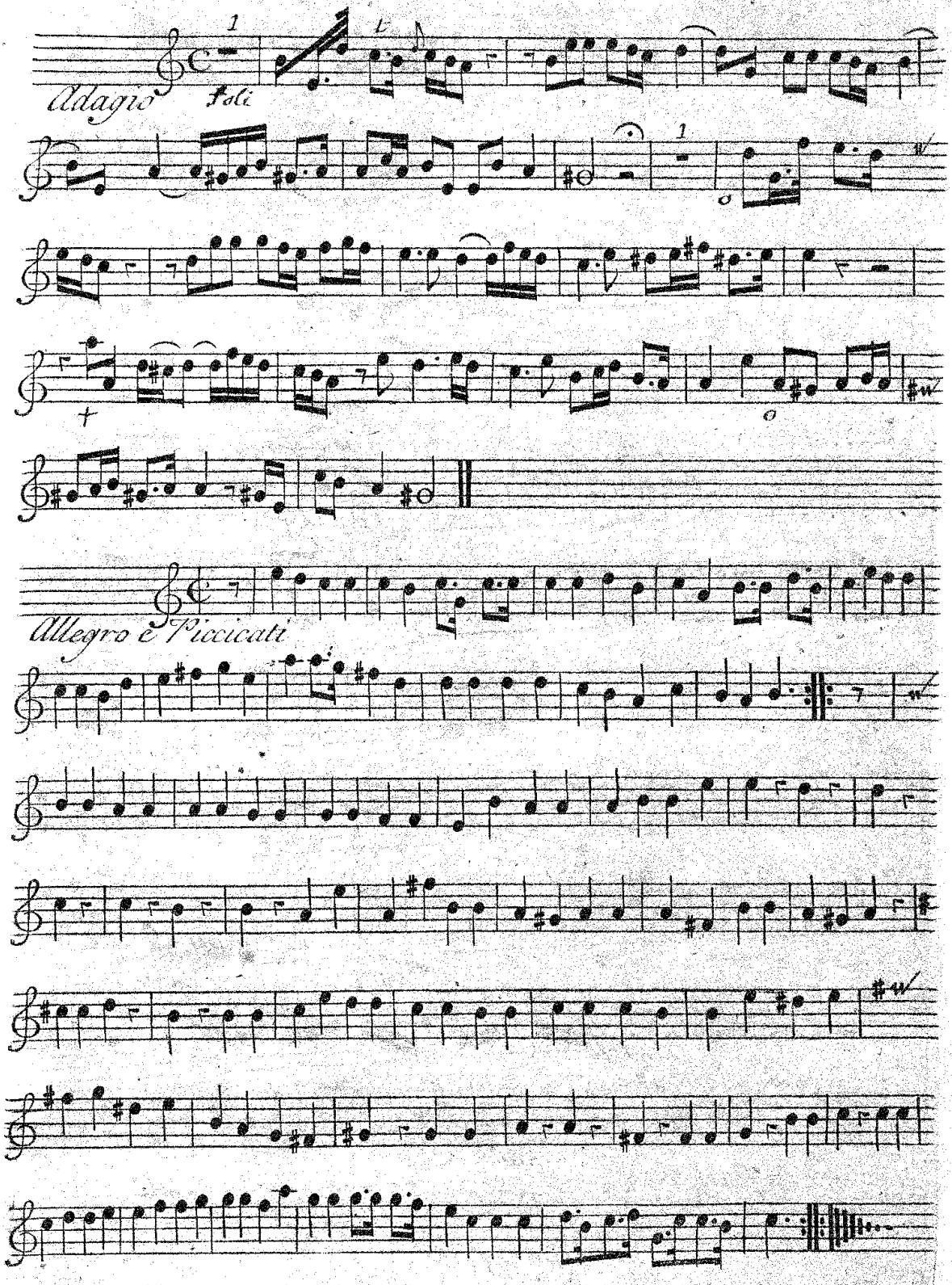

Violino Secondo del Concertino.

CONCERTO

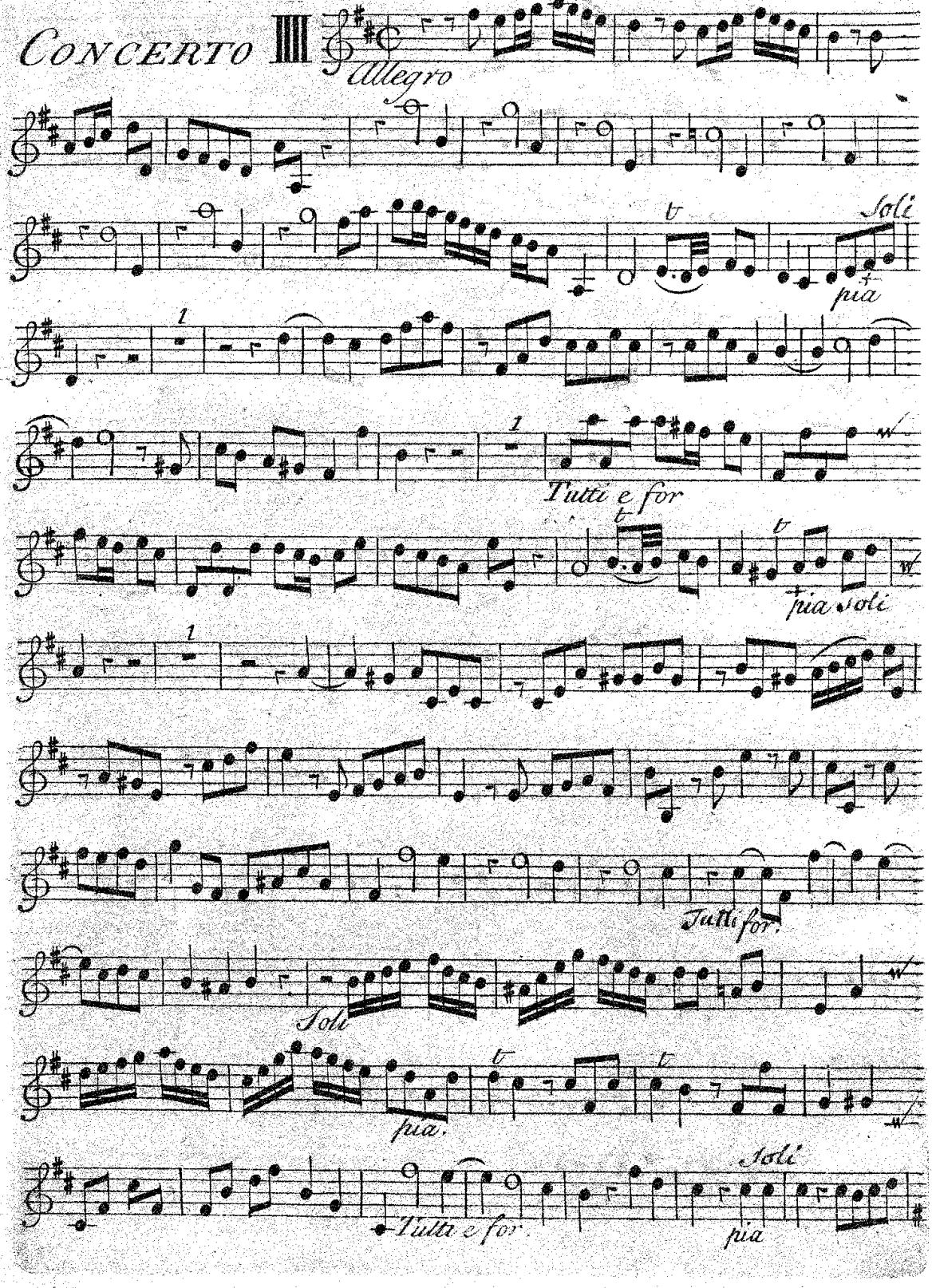

Violino Secondo del Concertino?

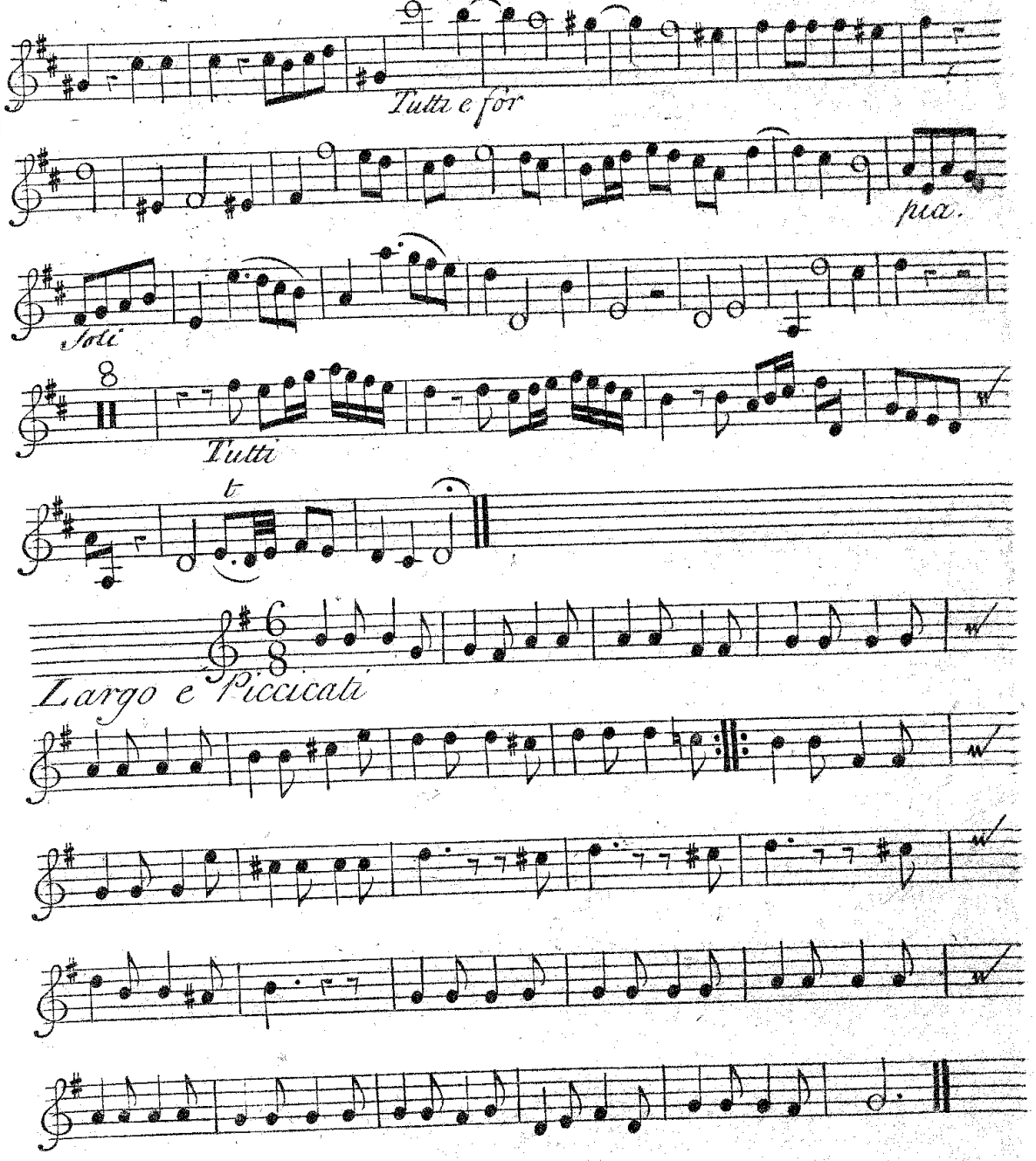

Violino secondo del Concertino.

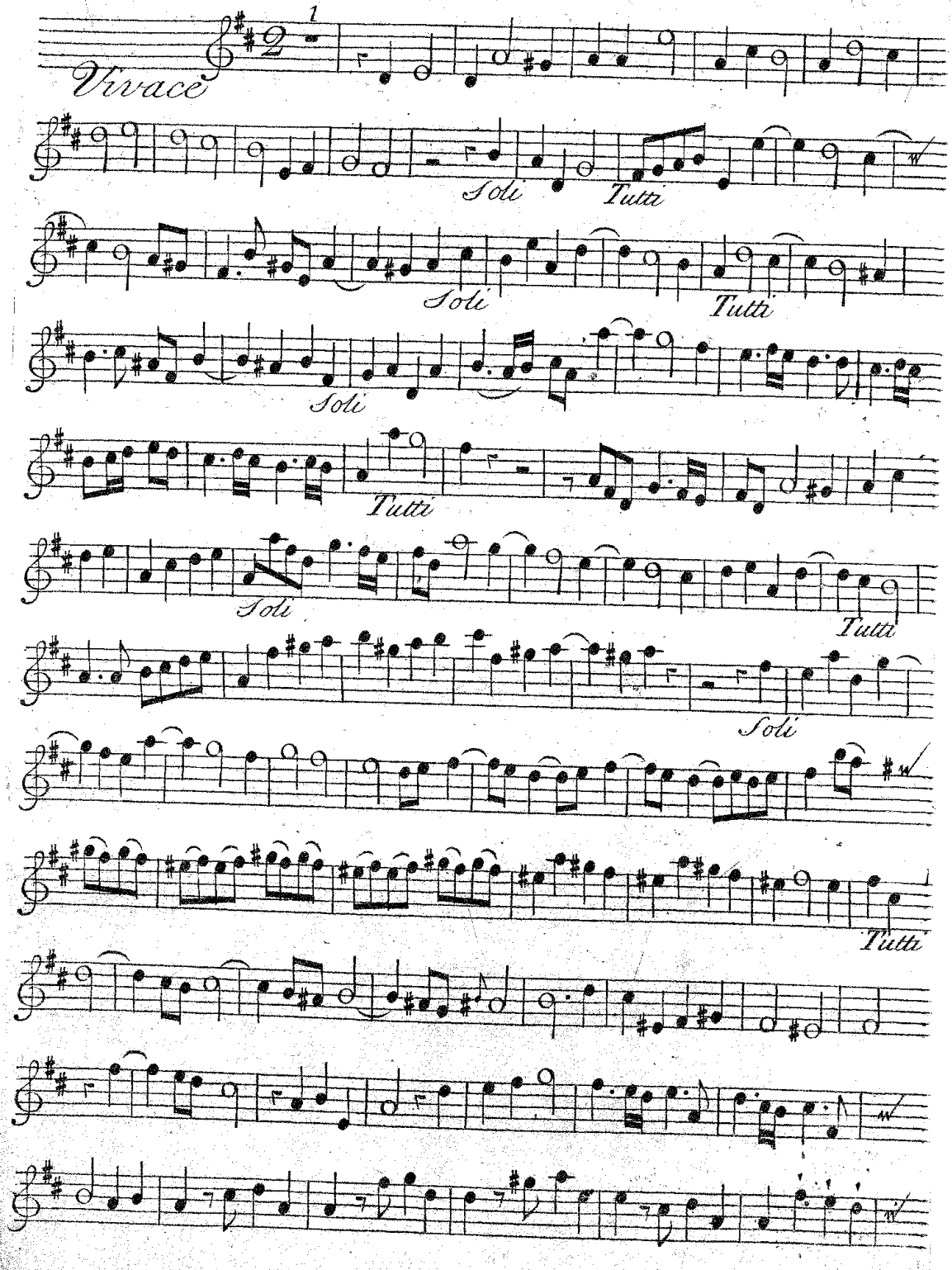

Violino Secondo del Concertino.

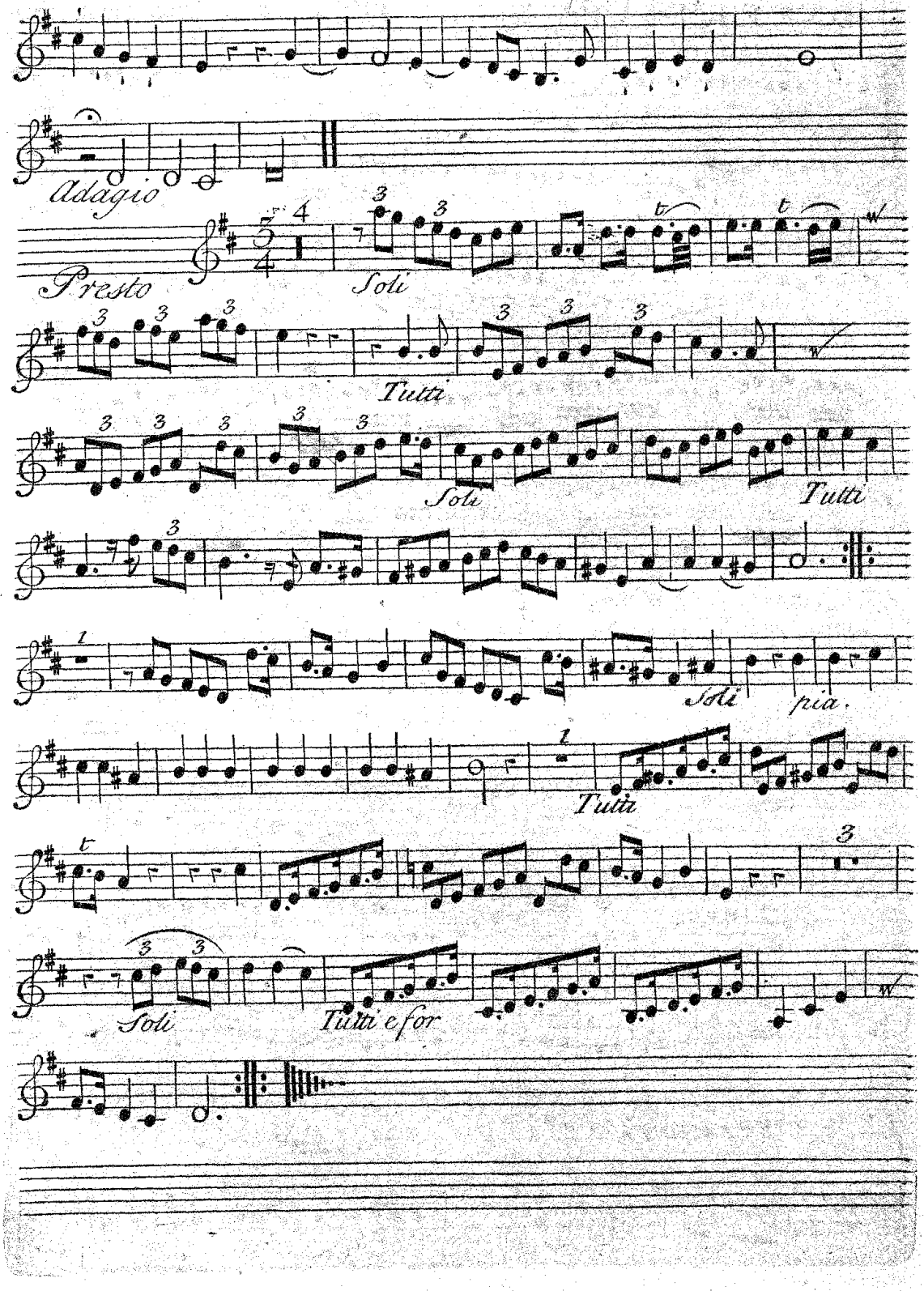

Violino Secondo di Concertino

Concerto V

Allegro

Soli

tutti

Soli

tutti

Soli

tutti

Sempre Piano

And.te e Larghetto

Violino Secondo di Concertino

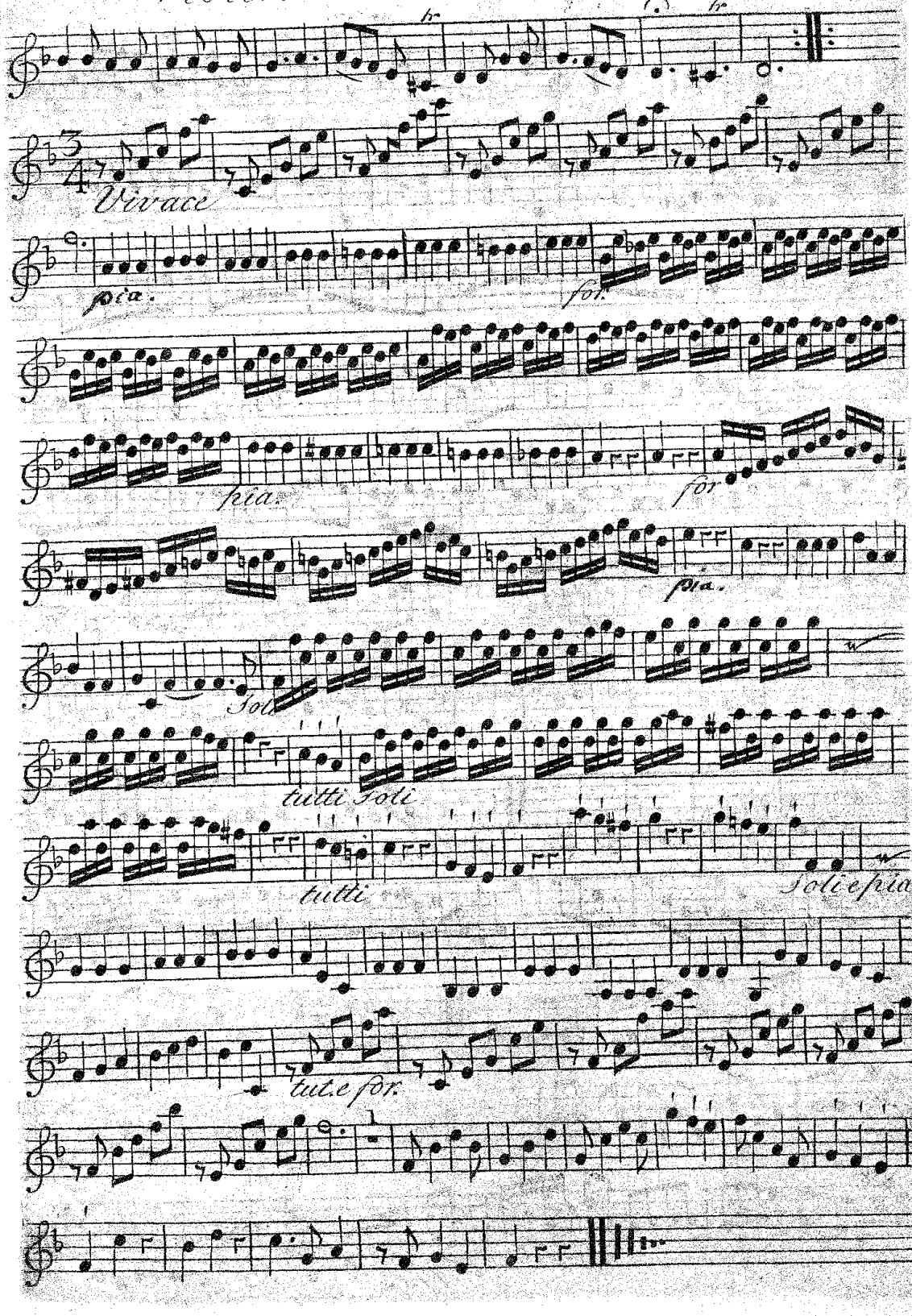

Violino Secondo di Concertino

Concerto VI

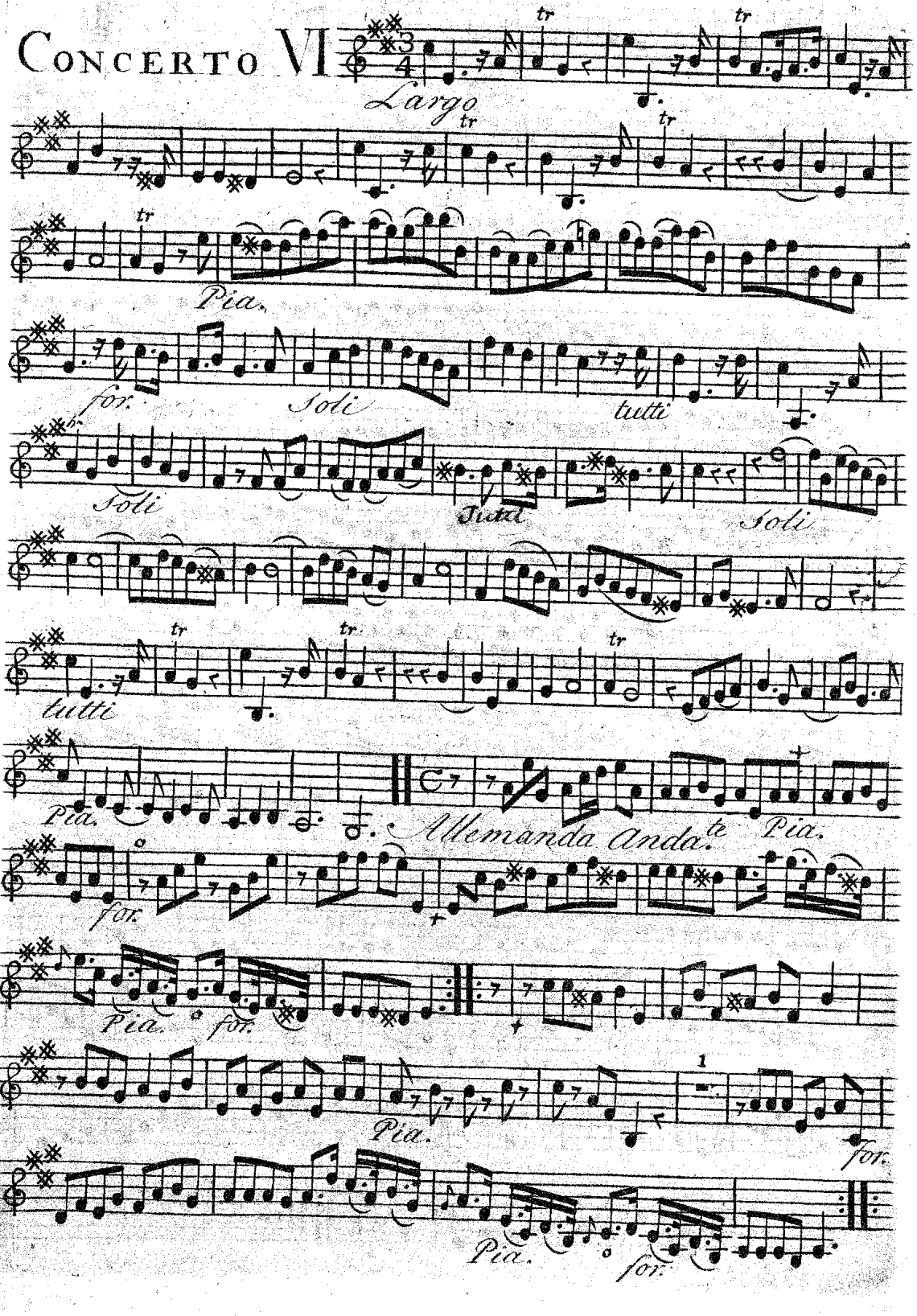

Violino Secondo di Concertino

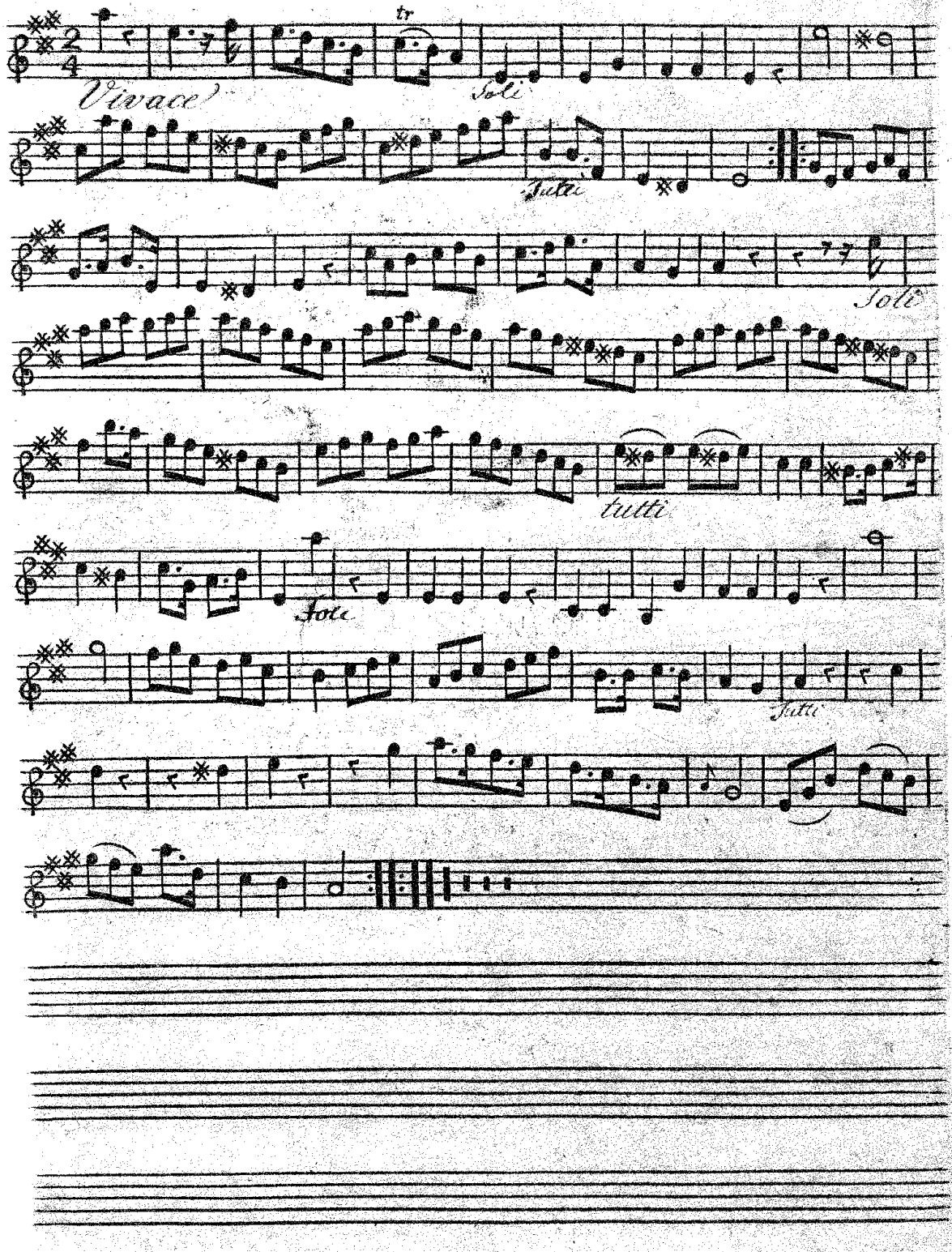

Violino Secondo

Concerto VII

Vivace

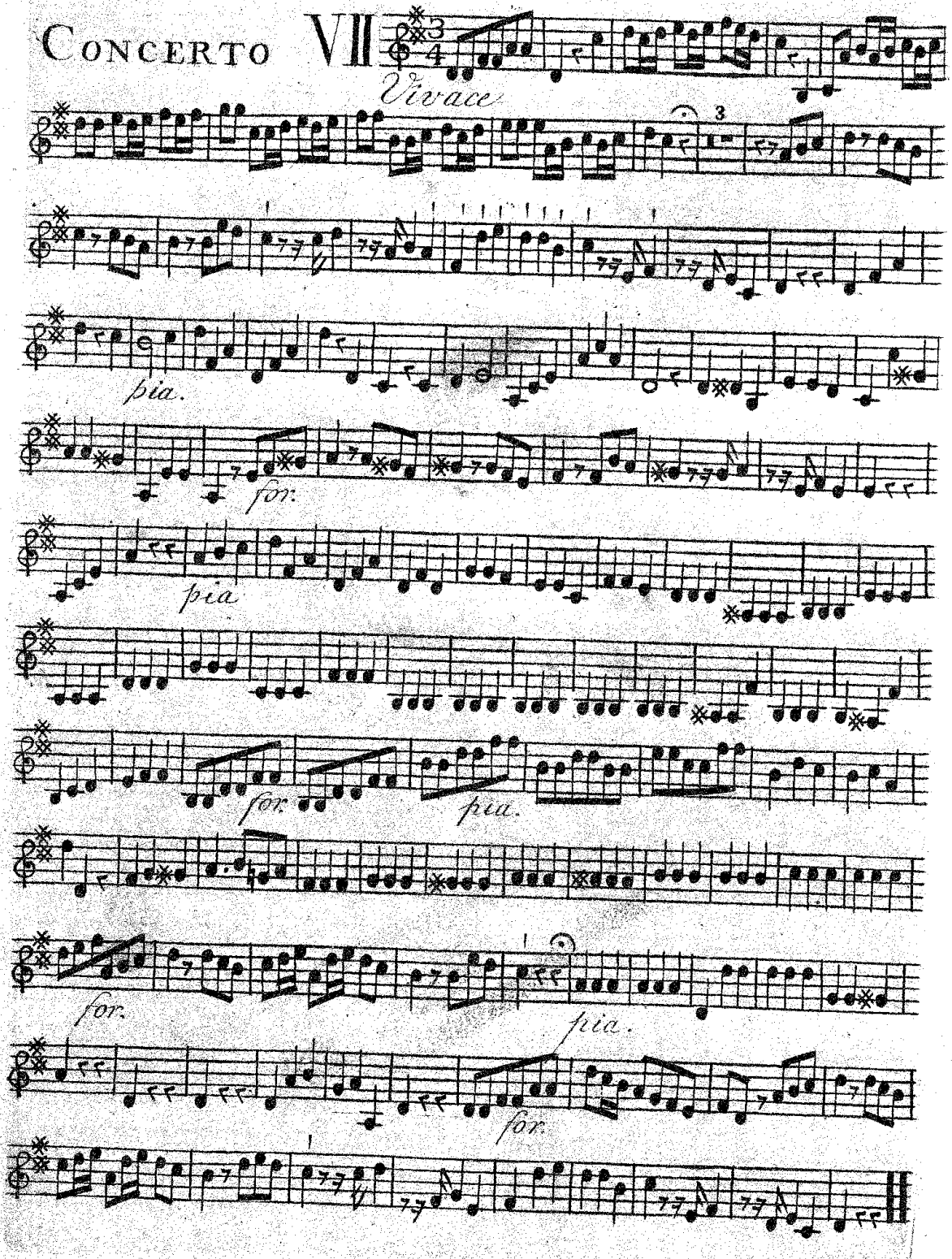

Violino Secondo

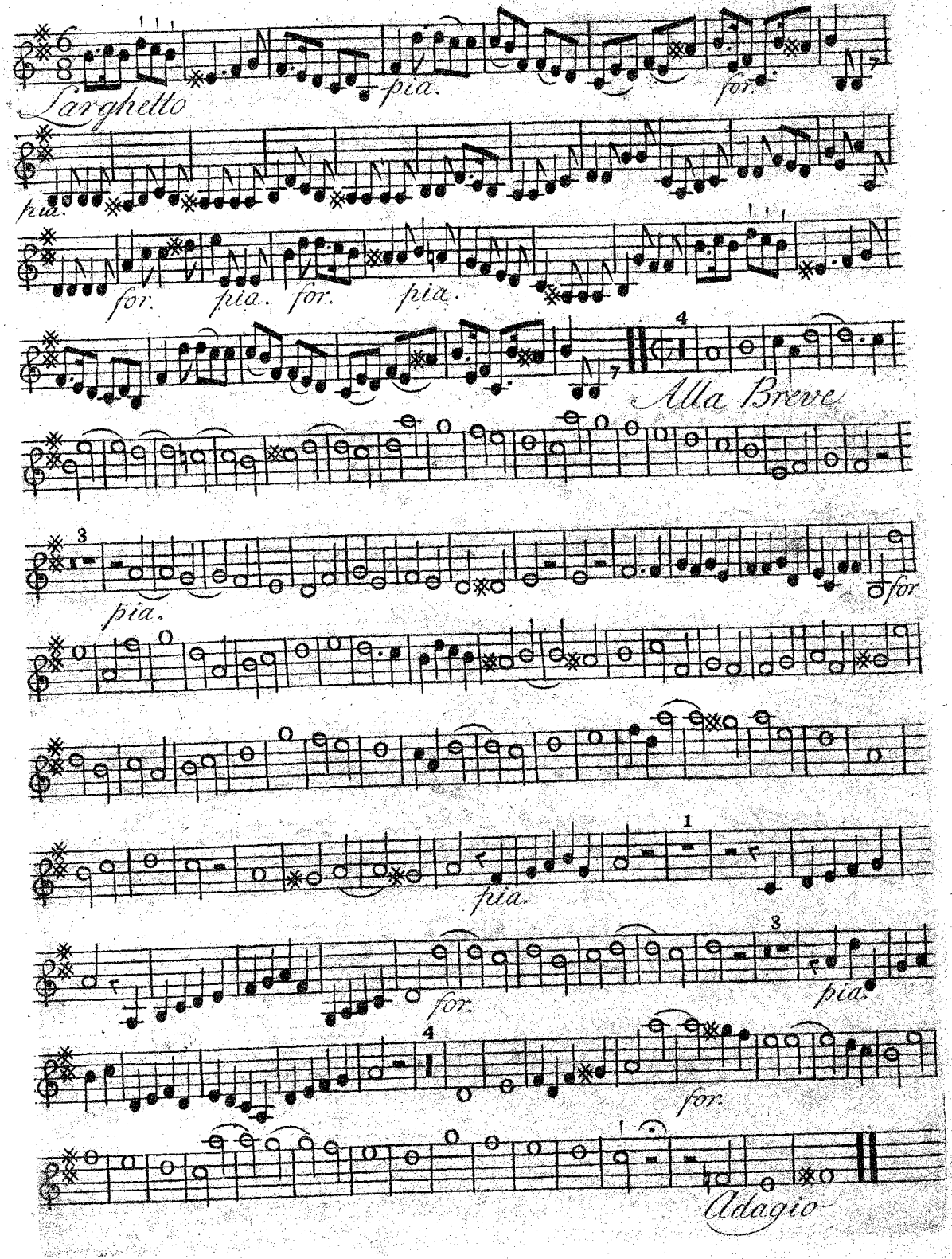

Violino Secondo

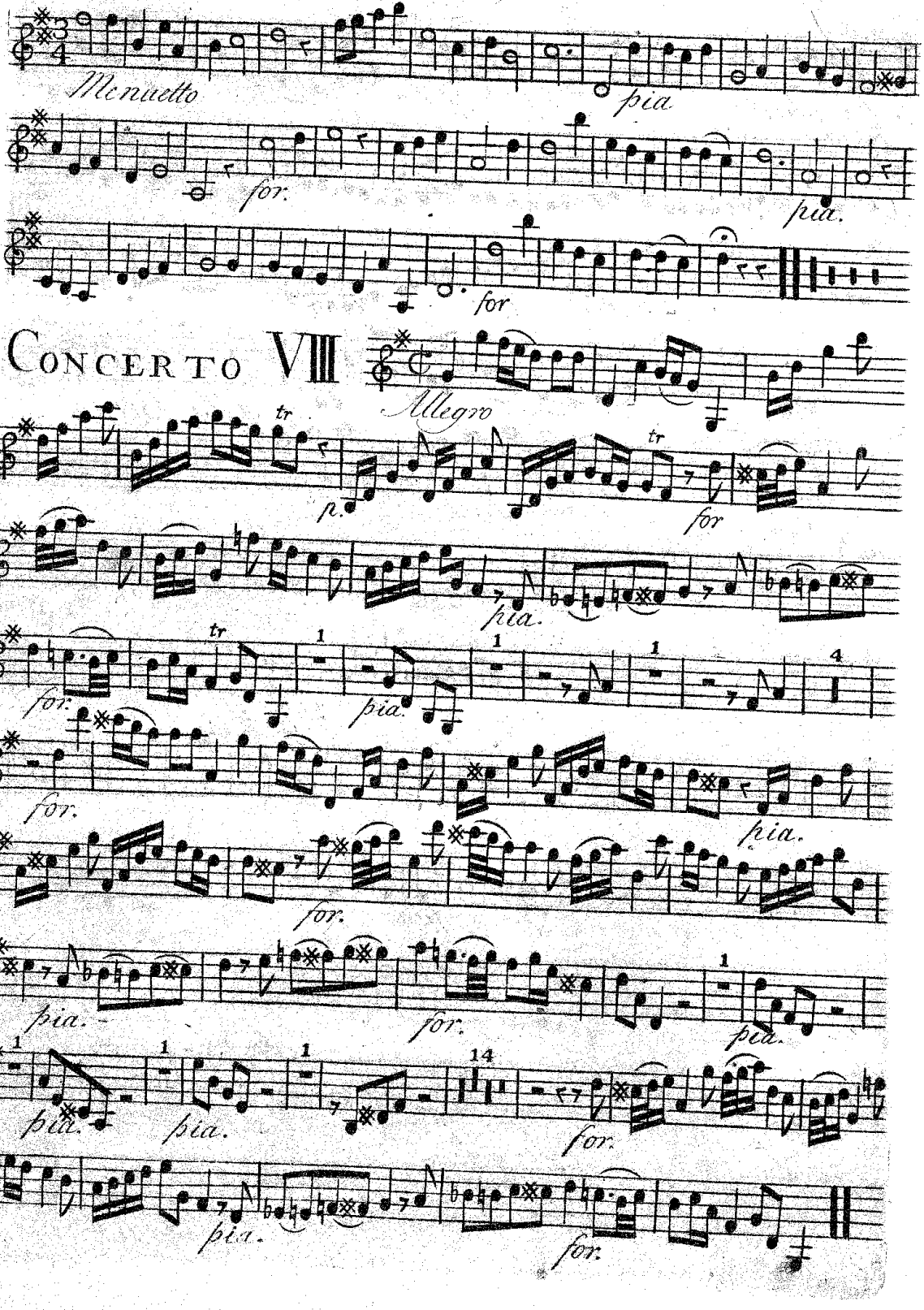

Violino Secondo

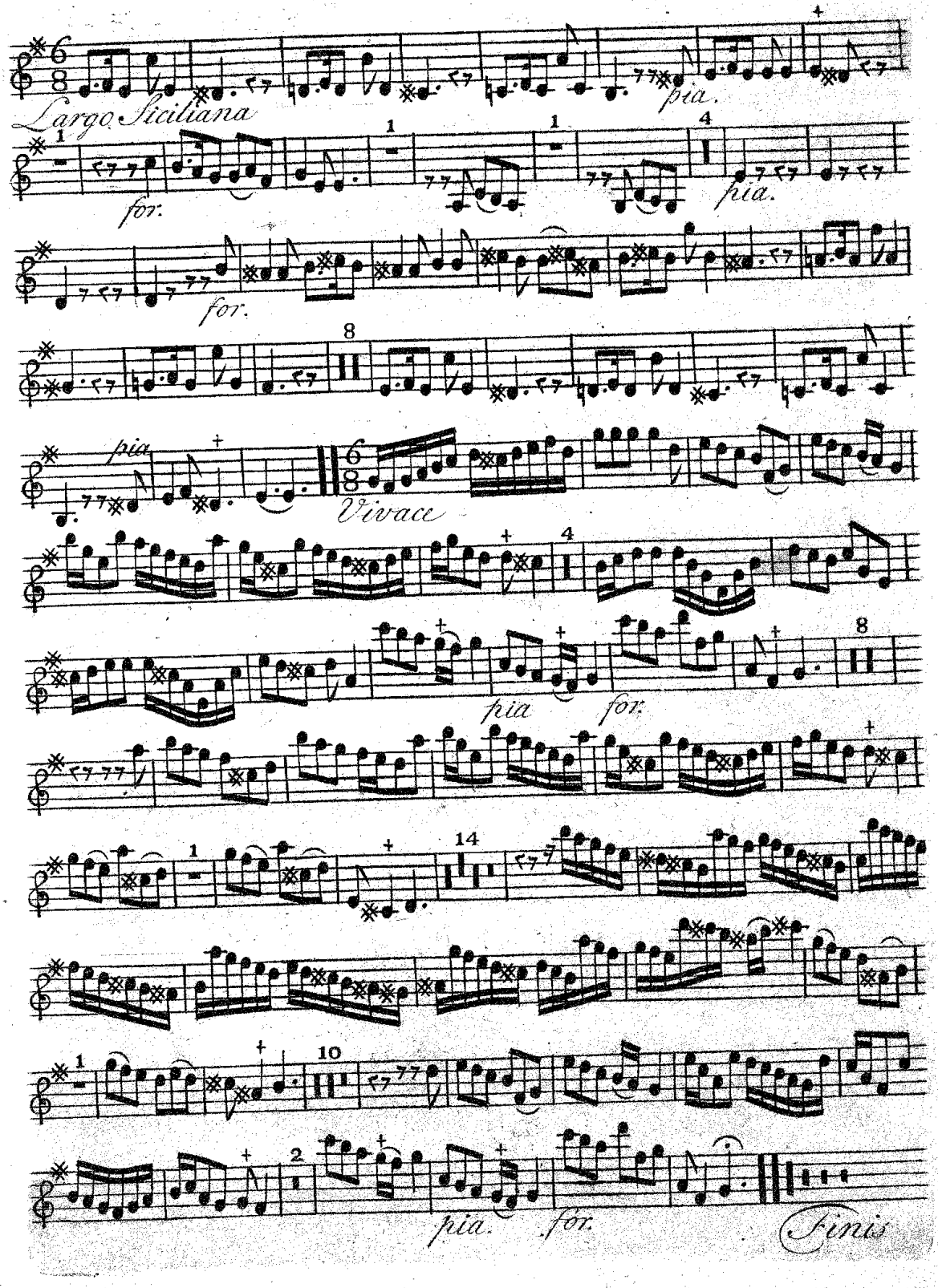

KUNGL. MUSIKALISKA AKADEMIENS BIBLIOTEK STOCKHOLM

Orkan

VI. Concerti Grossi N. 52.

e

Due per il Flauto Traverso

del

Sig.r De Fesch.

Op. 10

Violino Primo Ripieno.

Viol 1. ripiena.

Orkester

VIII Concerto's

in seven parts.

SIX

For two Violins, a Tenor Violin, and a Violoncello

with

Two other Violins and Thorough Bass for ye Harpsicord.

One for a German Flute wth all the other Instruments.

and one with

Two German Flutes Two Violins Tenor Violin Violoncello

and Thorough Bass for the

HARPSICORD.

Dedicated

to His

Royal Highness

the

Prince of Wales

by Wm Defesch

Opera the Tenth.

Violino Primo del Concerto grosso.

Concerto I

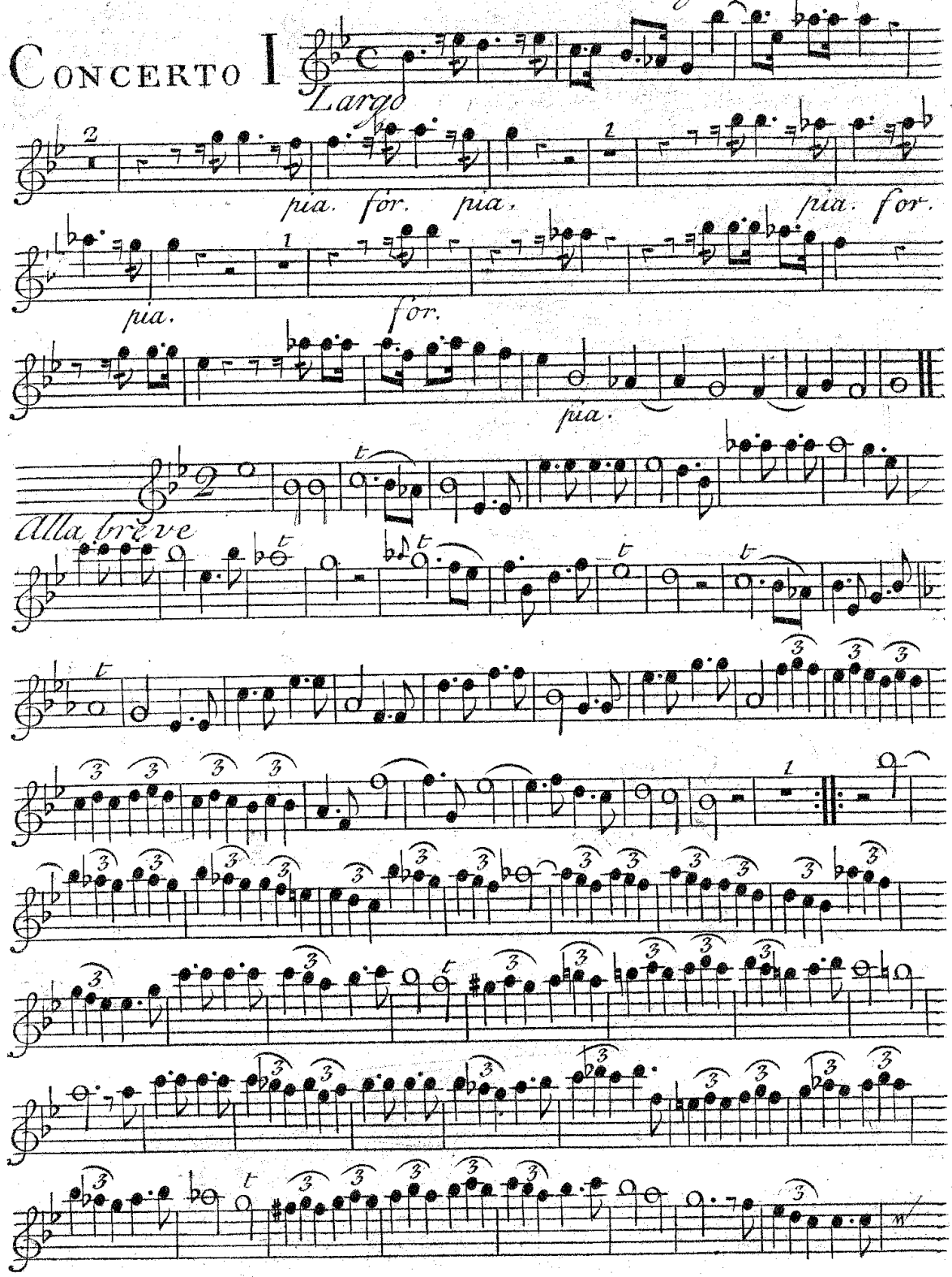

Violino Primo del Concerto grosso.

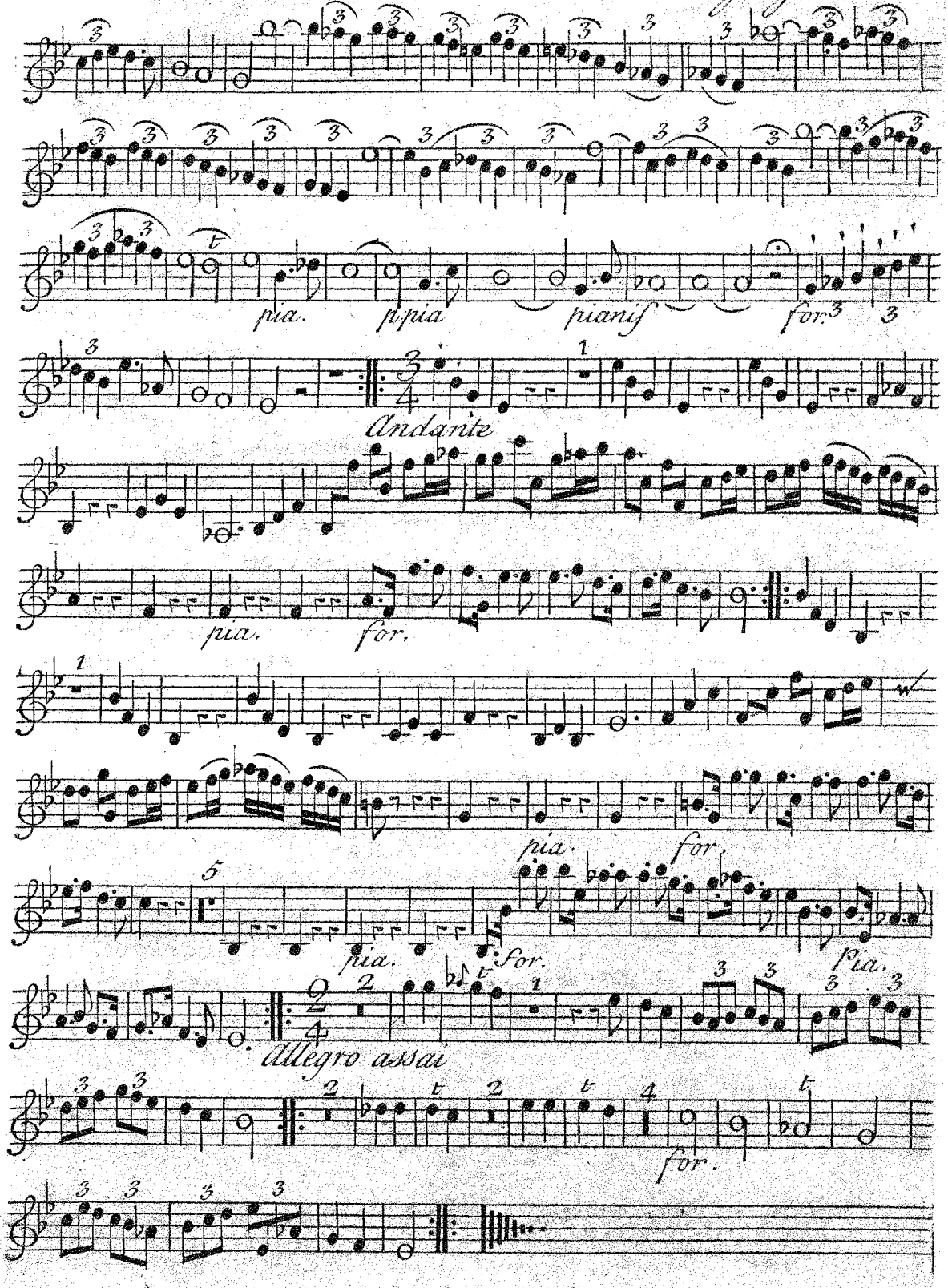

Violino Primo del Concerto grosso.

Concerto II

Allegro

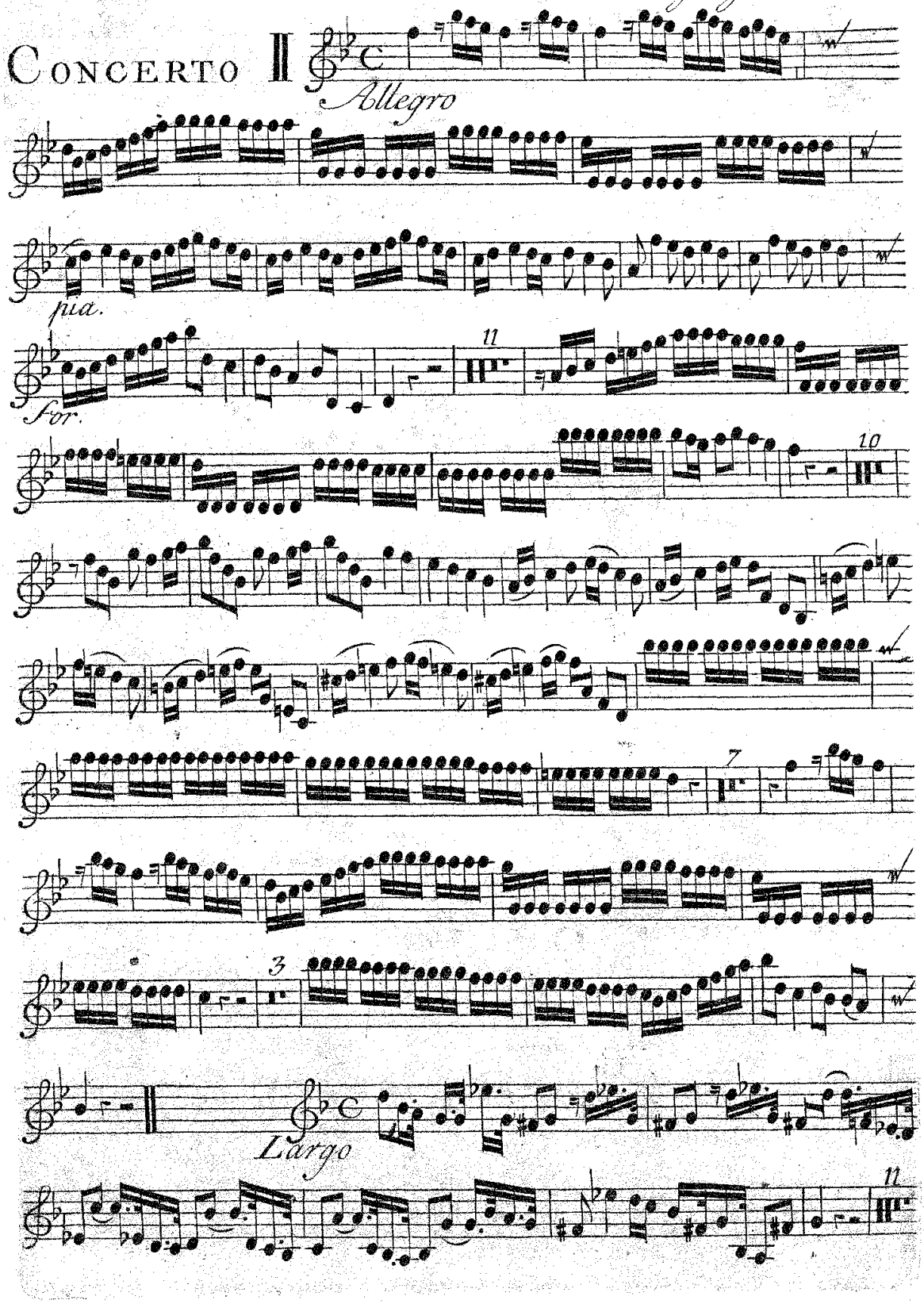

Violino Primo del Concerto grosso.

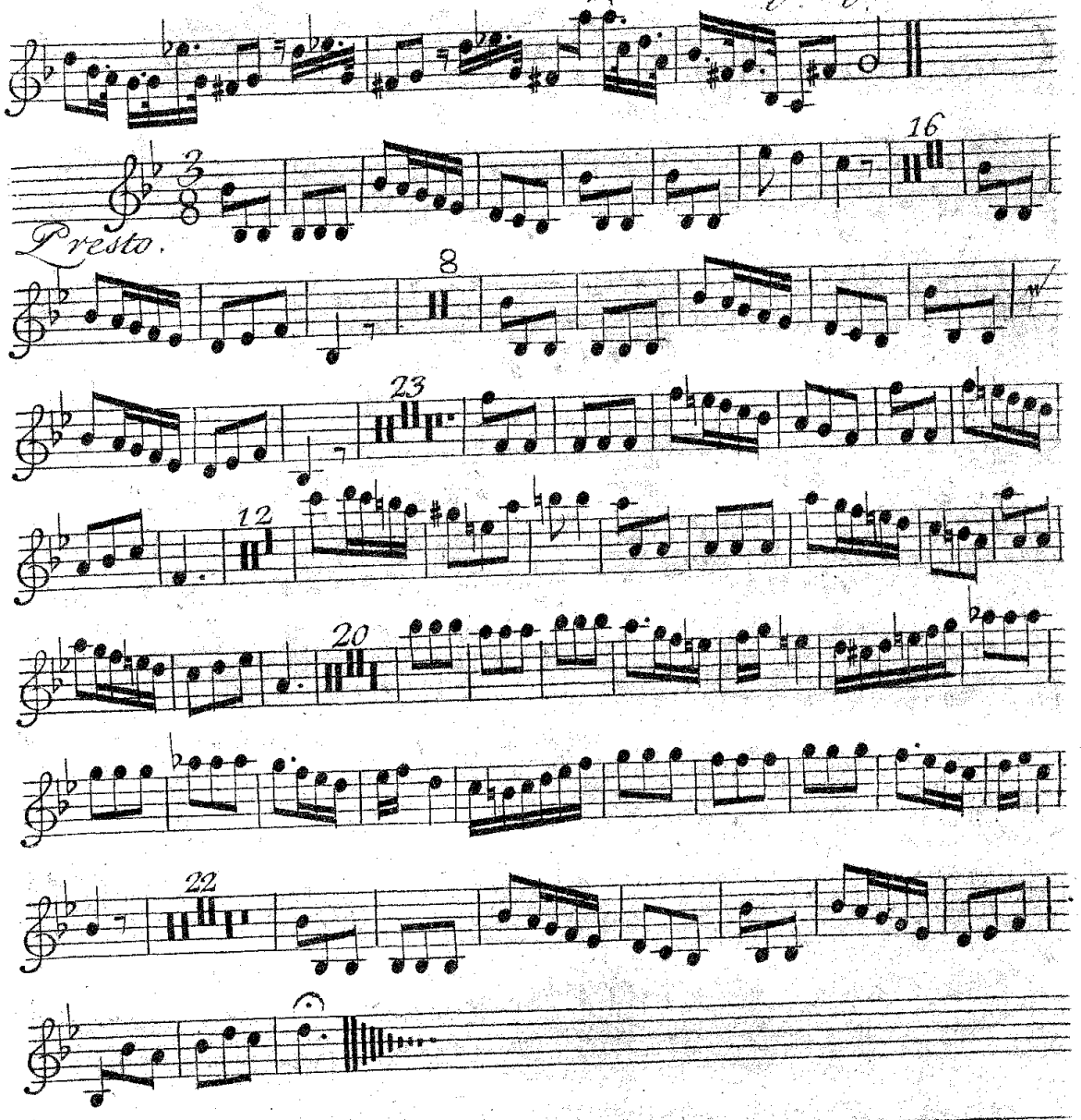

Violino Primo del Concerto grosso.

Concerto

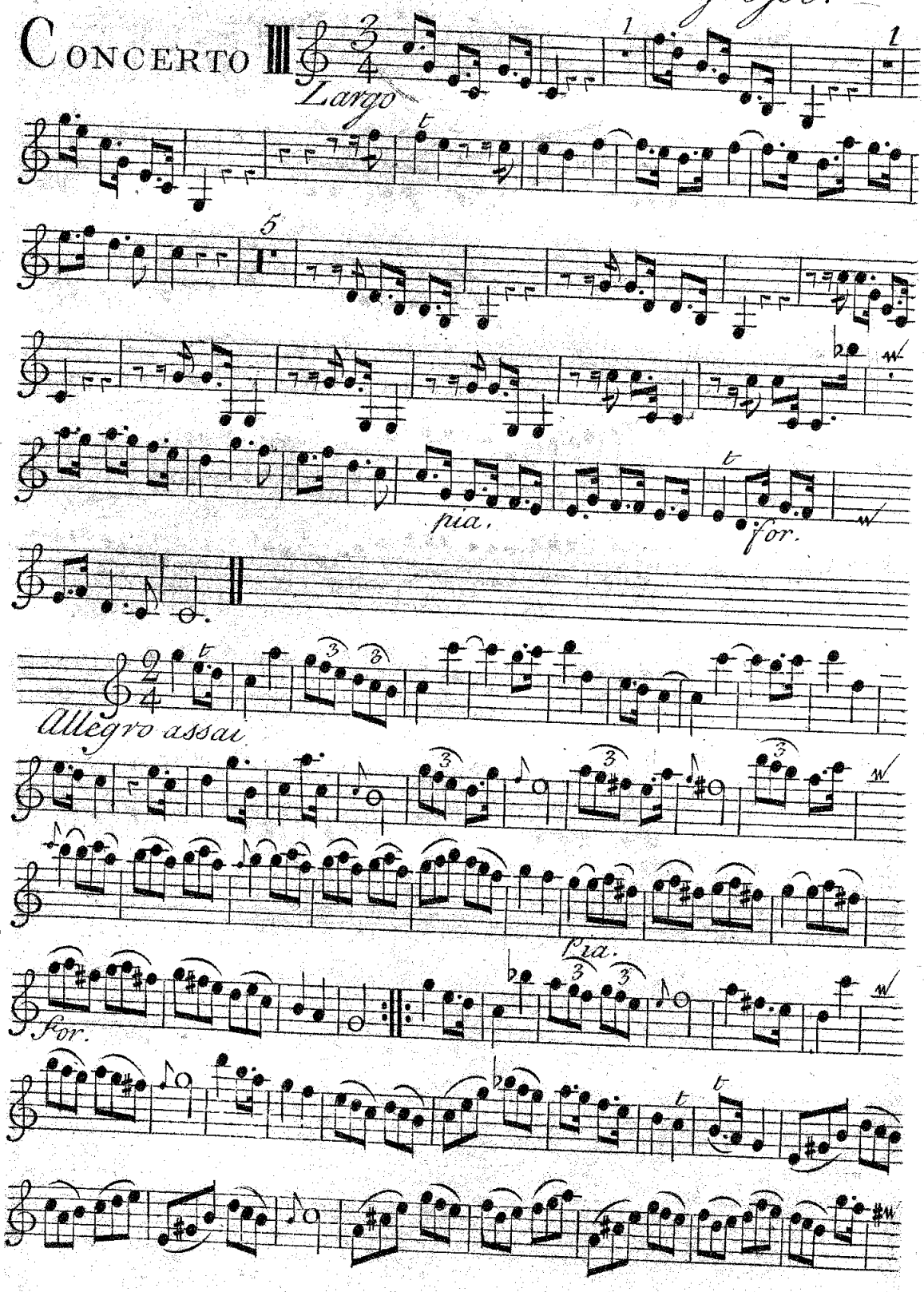

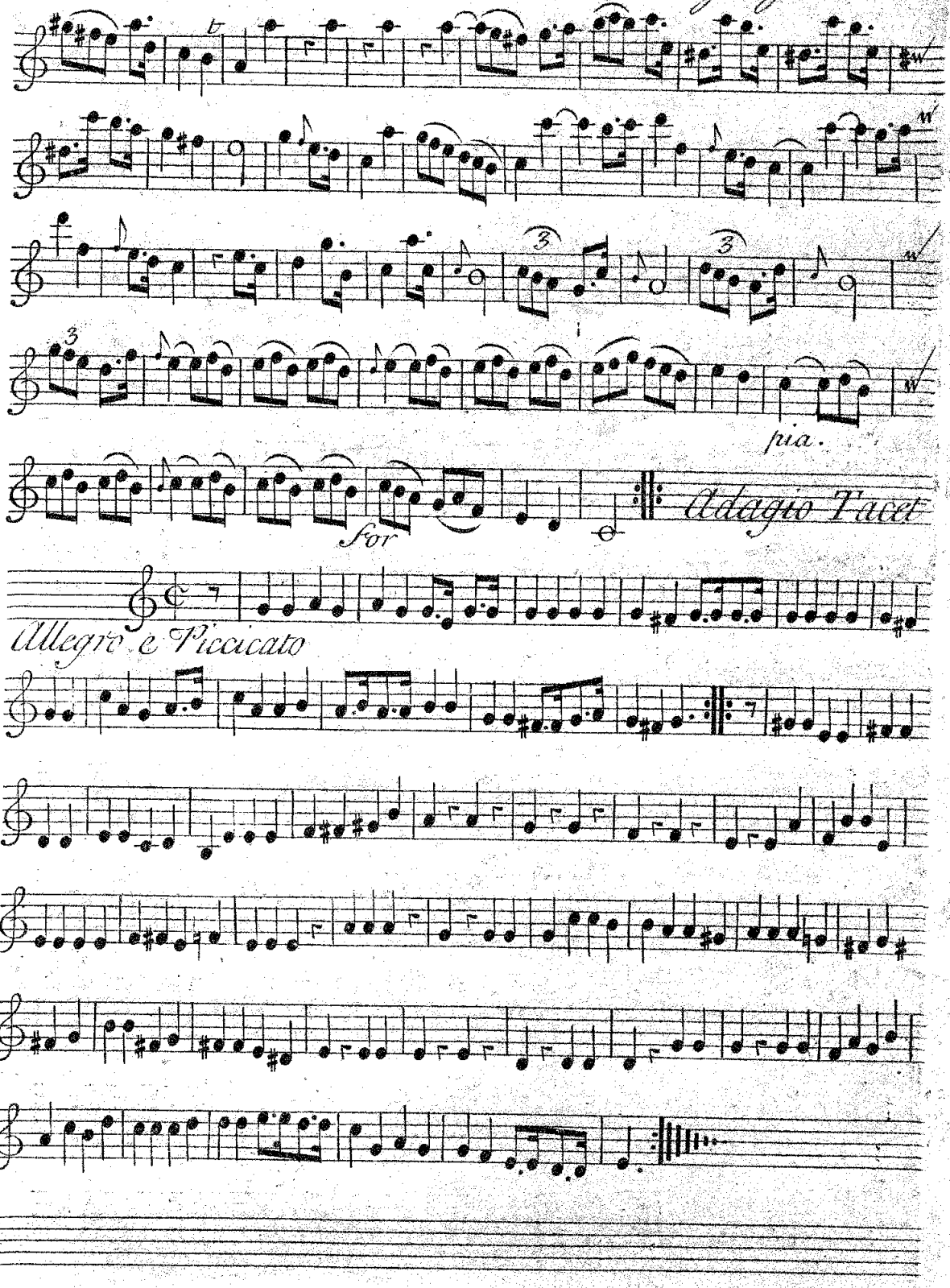
pia.
for
Adagio Tacet
Allegro e Piccicato

Violino Primo del Concerto grosso

CONCERTO III

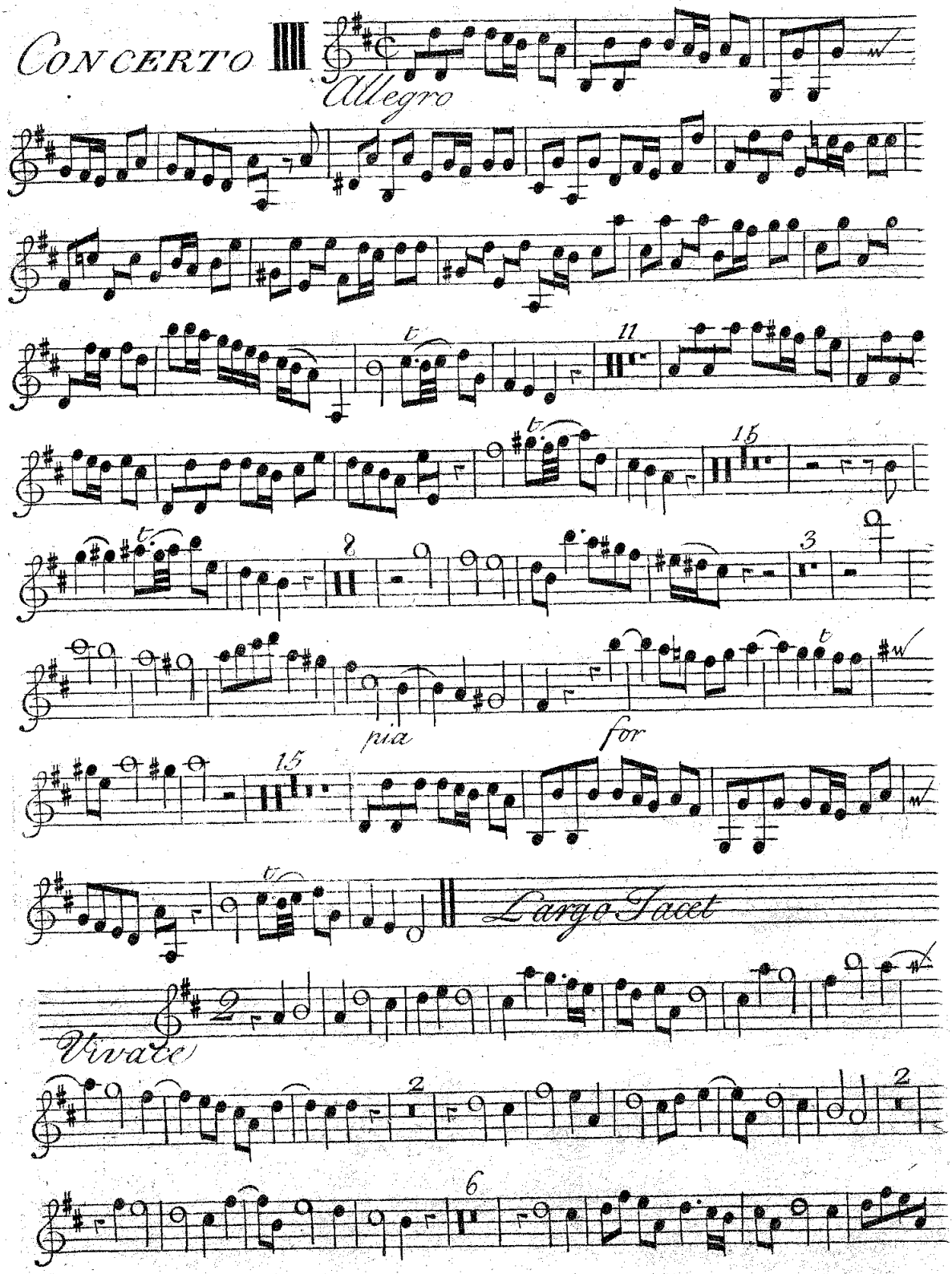

Violino Primo del Concerto grosso

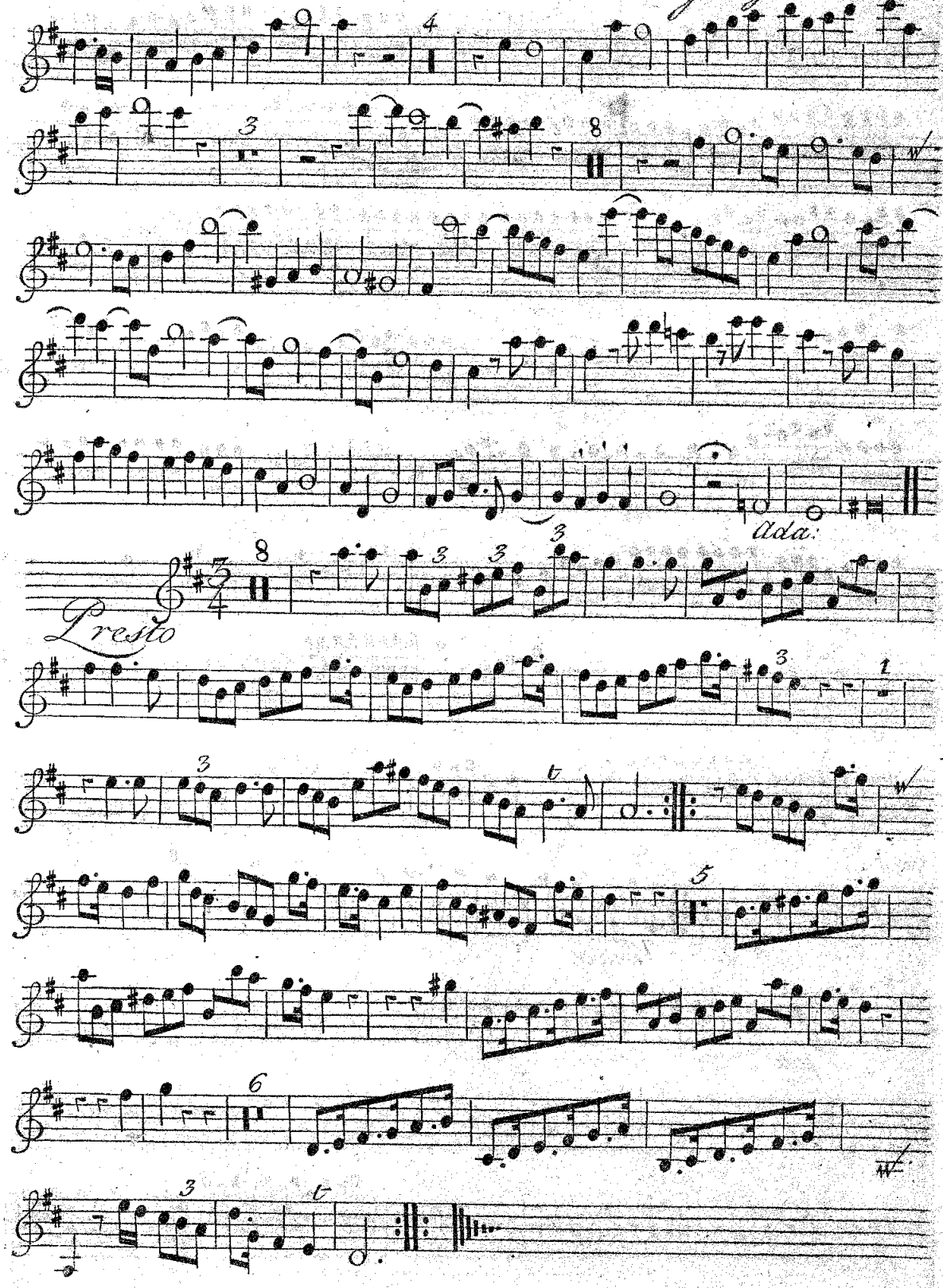

Violino Primo di Ripieno

Concerto V

Allegro

LARGO TACET

Vivace

pia

for

Violino Primo di Ripieno.

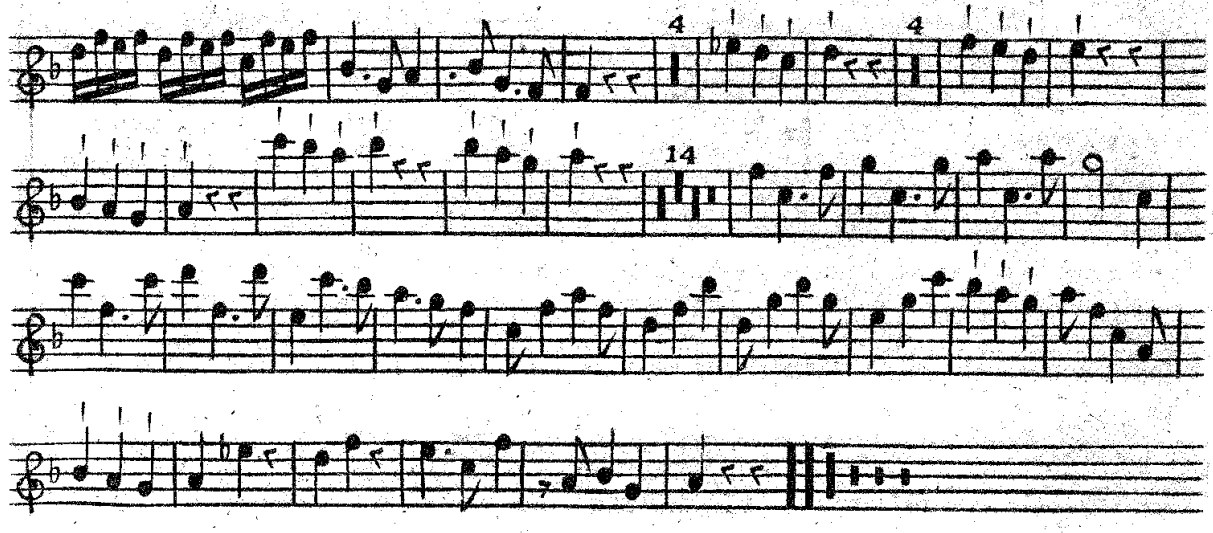

Concerto VI

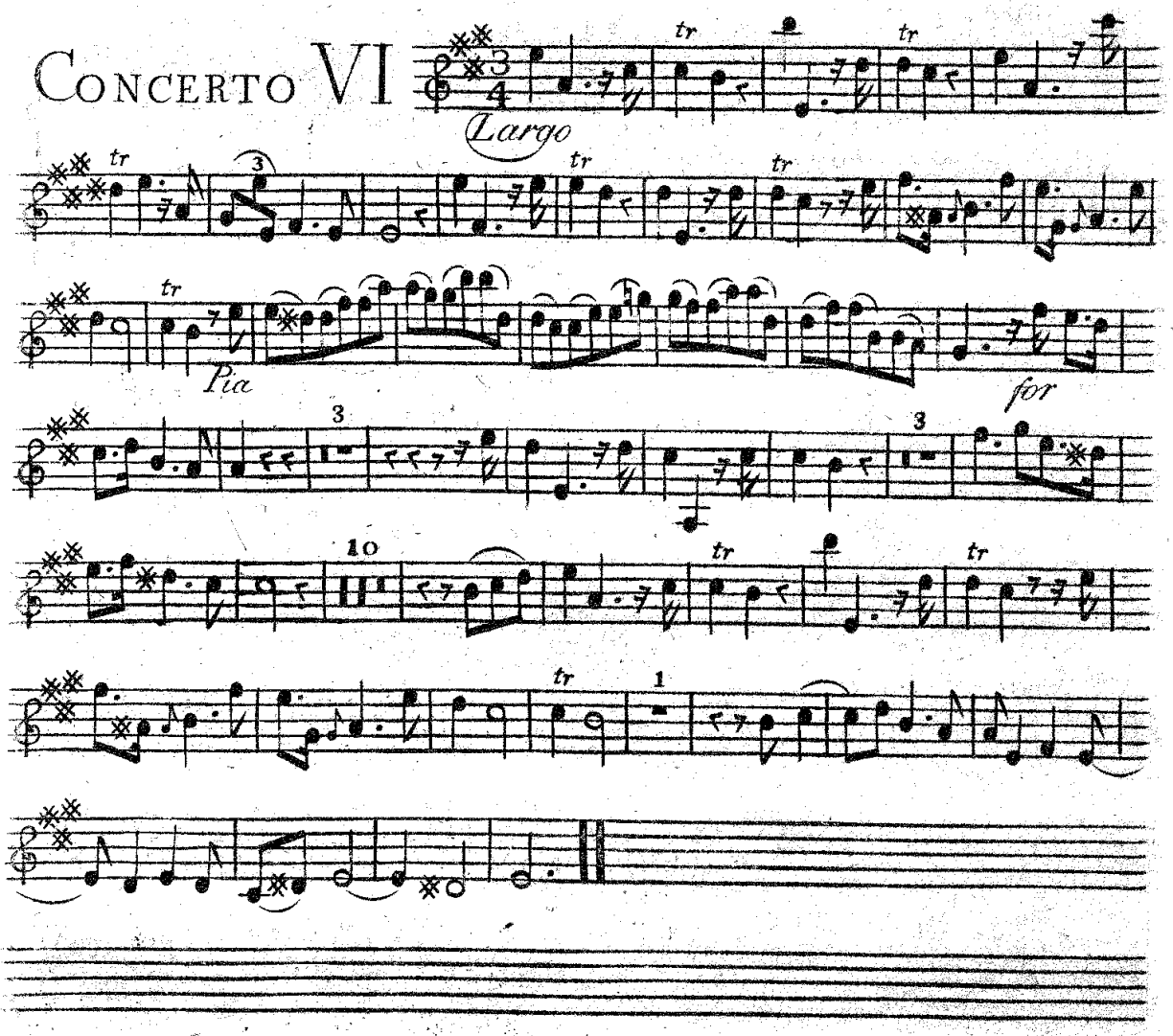

Violino Primo di Ripieno

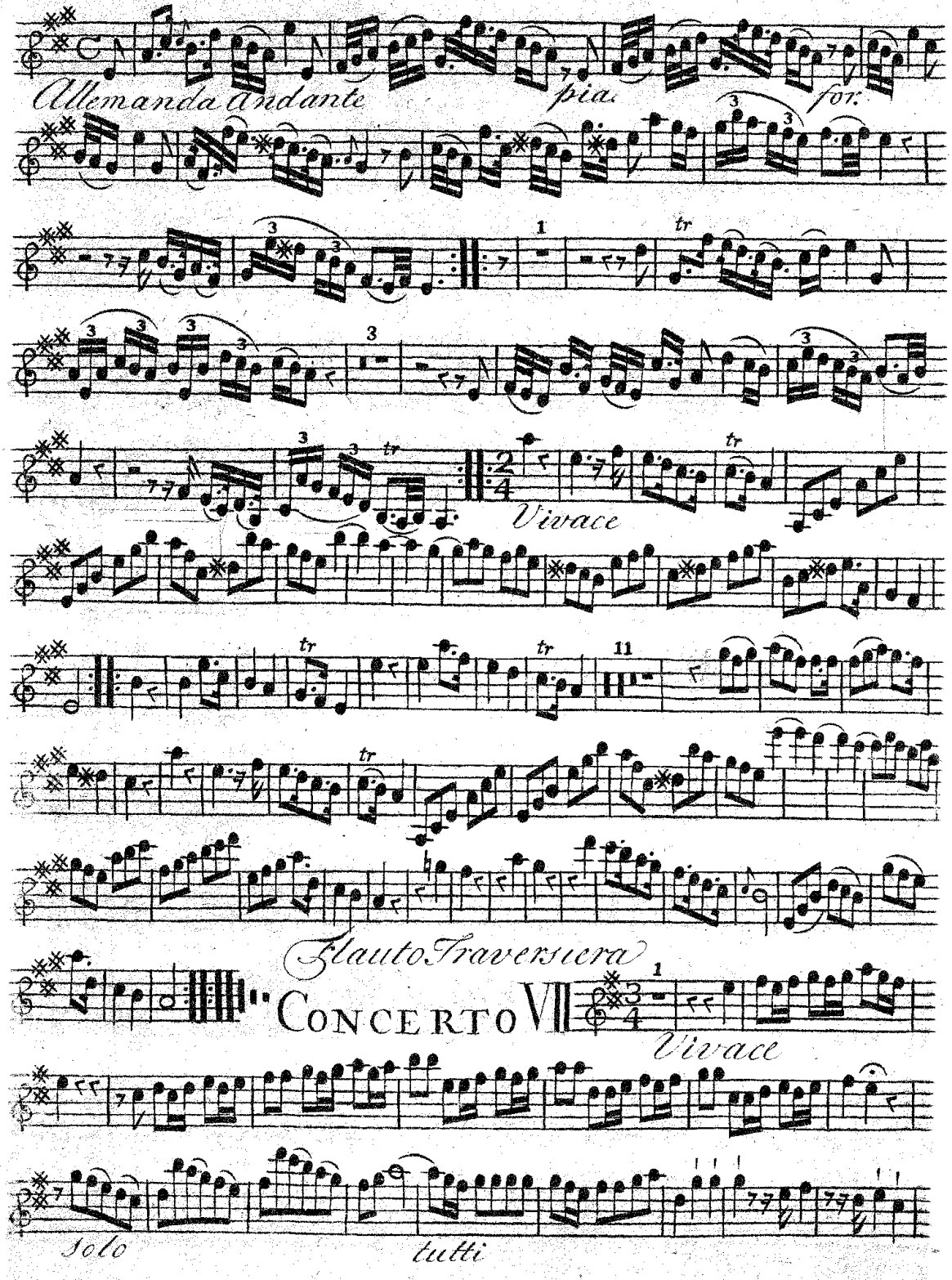

Flauto Traversiera

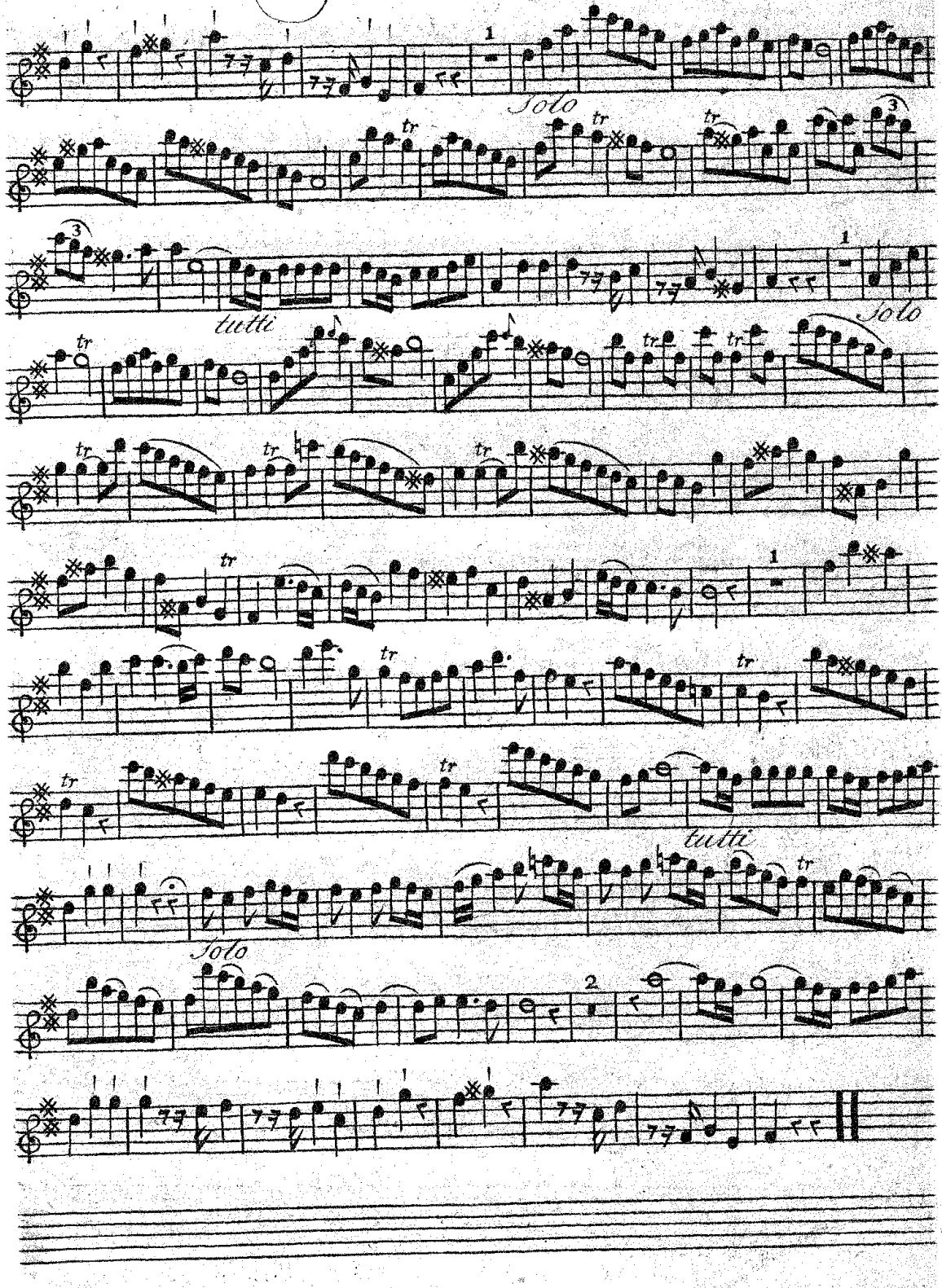

Flauto Traversiera

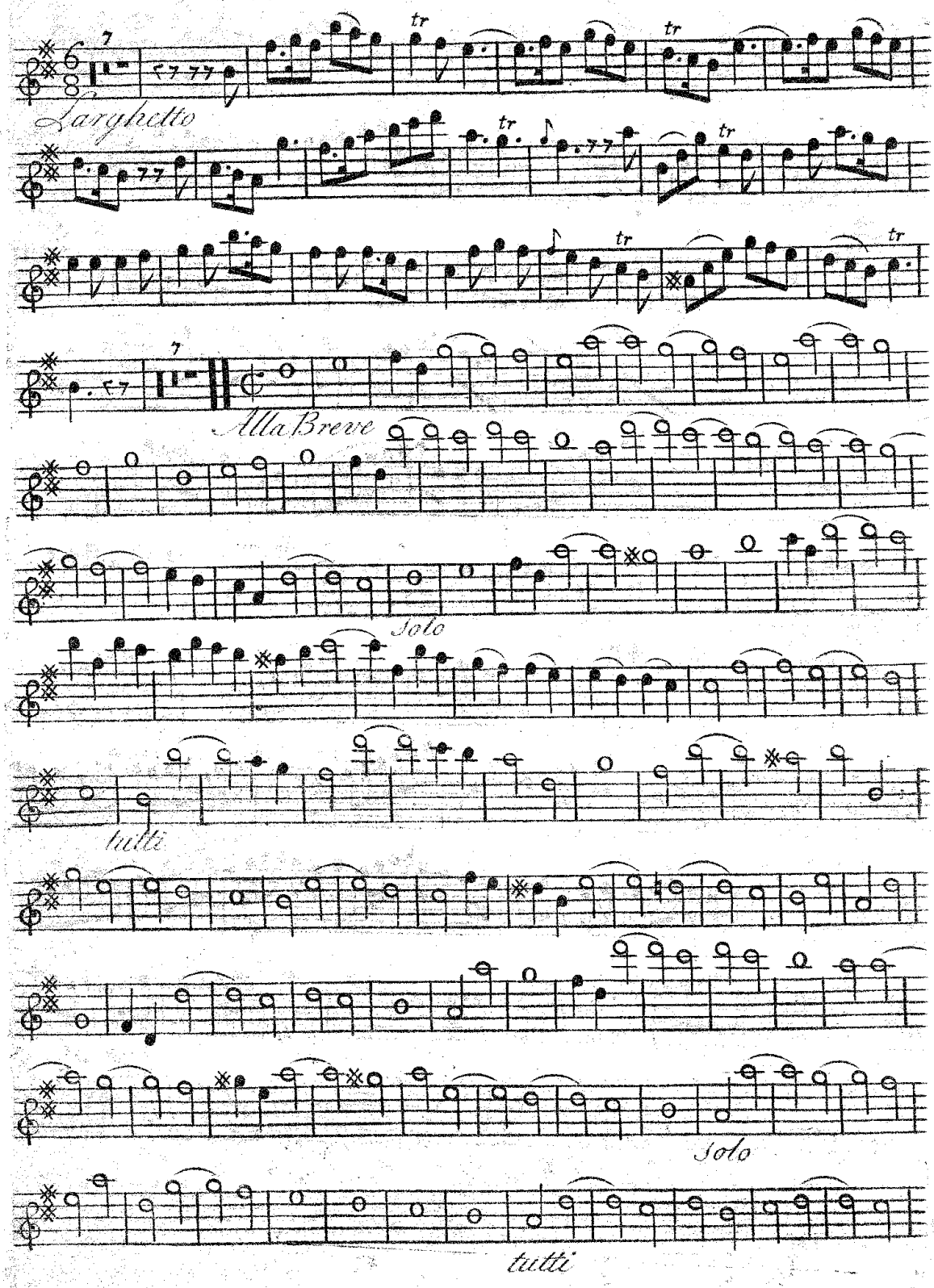

Flauto Traversiera

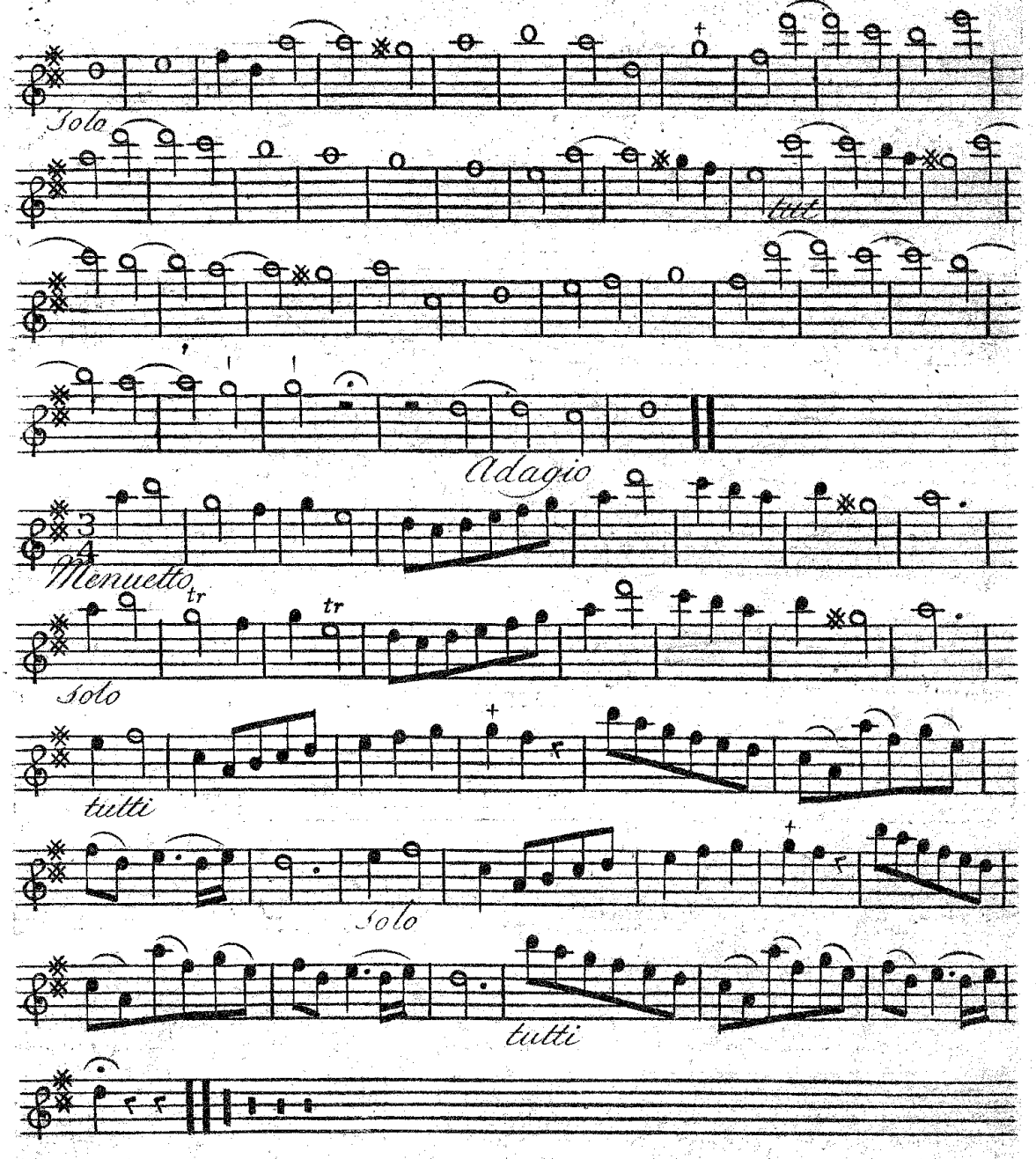

Flauto Primo

Concerto VIII

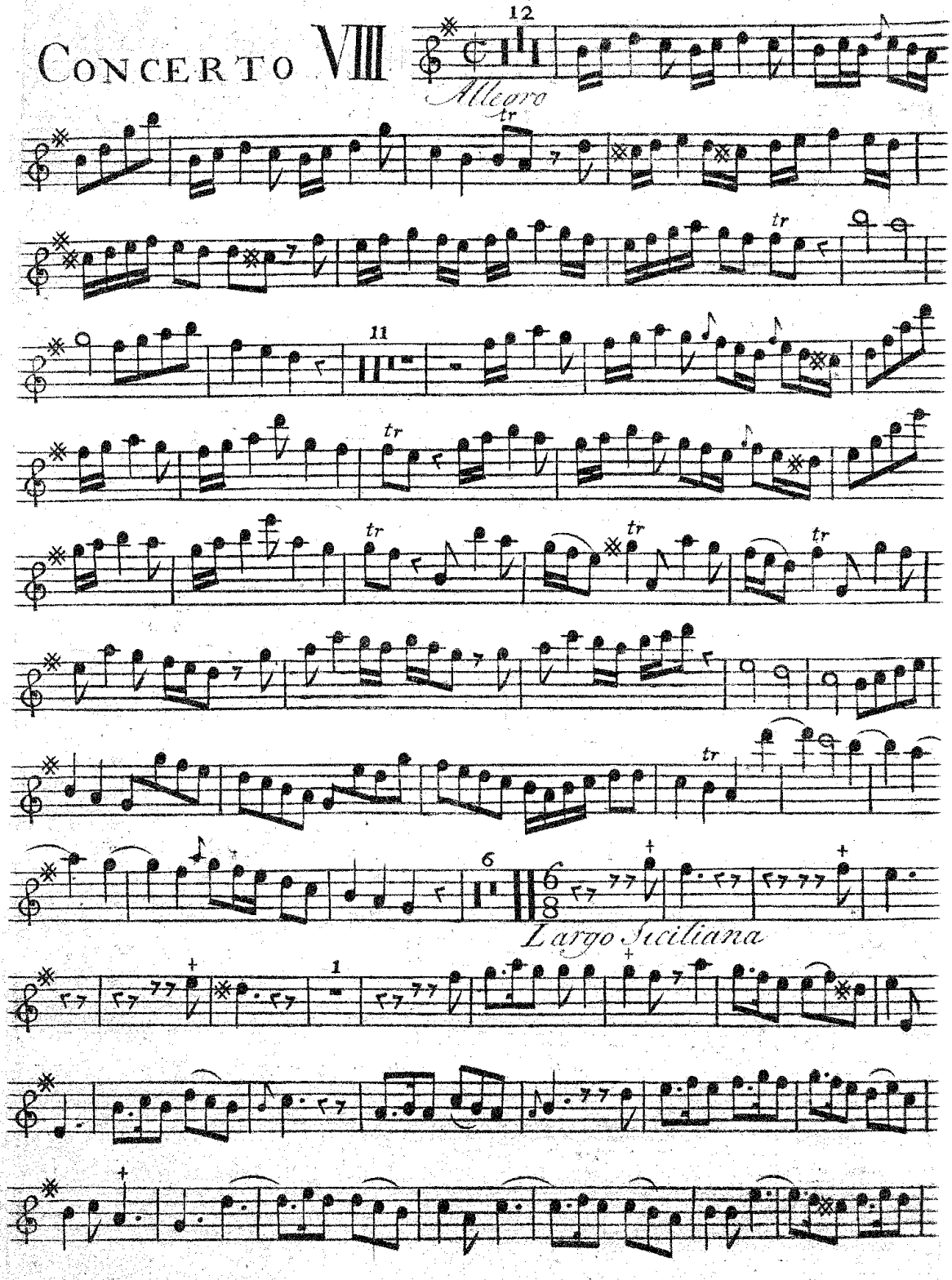

Flauto Primo

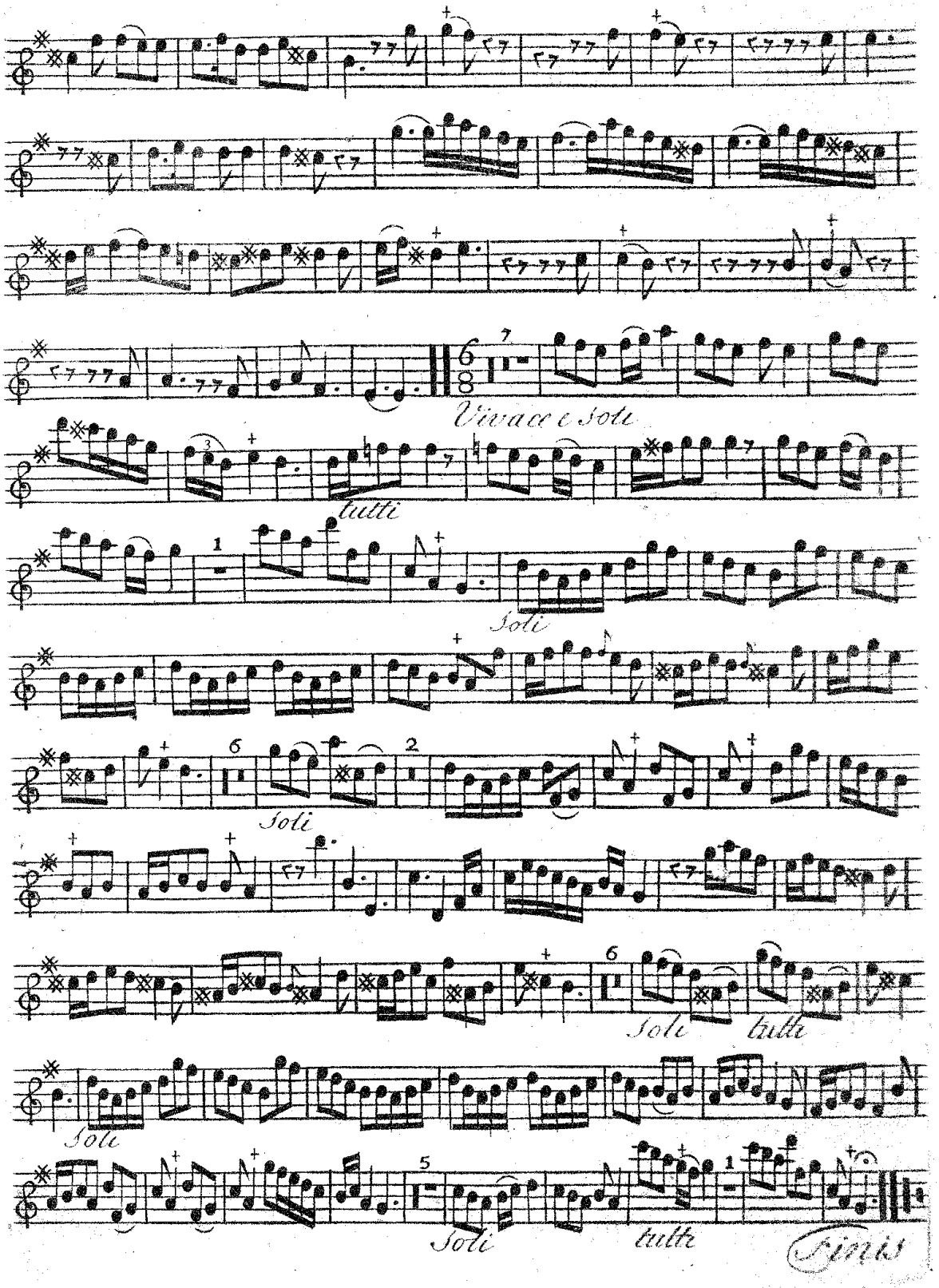

KUNGL. MUSIKALISKA AKADEMIENS BIBLIOTEK STOCKHOLM

N. 52.

VI Concerti Grossi

e

Due per la Flute Traversiere

del

Sig:r A.e Fesch.

Op. 10

Violino Secondo ripieno

Viol. 2. Ripieno Orkester

VIII Concerto's

in seven parts.

SIX

For two Violins, a Tenor Violin, and a Violoncello.

with

Two other Violins, and Thorough Bass, for ye Harpsicord.

One for a German Flute, wth all the other Instruments.

and one with

Two German Flutes, Two Violins, Tenor Violin, Violoncello.

and Thorough Bass for the

HARPSICORD.

Dedicated

to His

Royal Highness

the

Prince *of* Wales

by Wm Defesch

Opera the Tenth.

Violino Secondo del Concerto grosso.

Concerto I

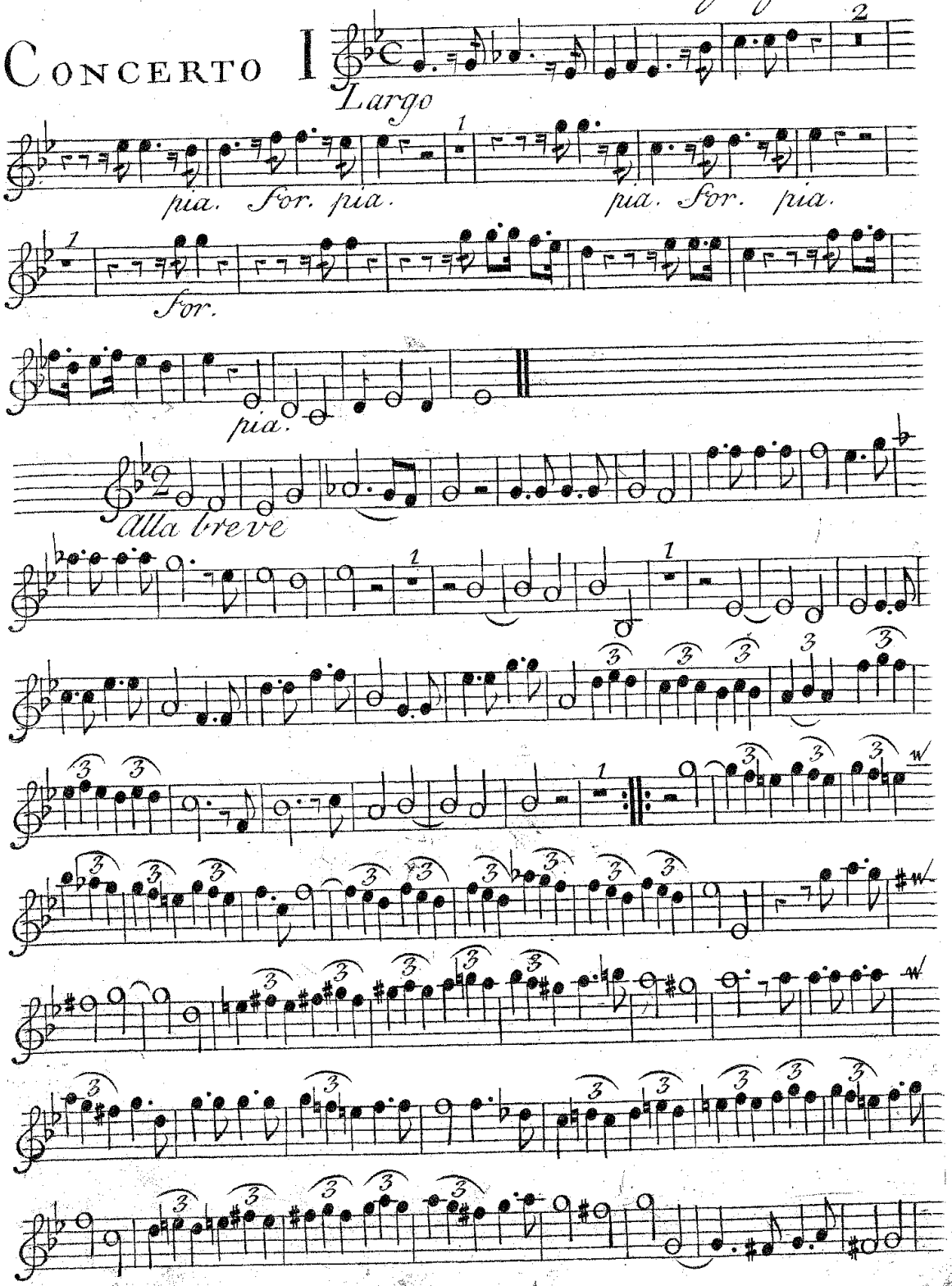

Violino Primo del Concerto grosso.

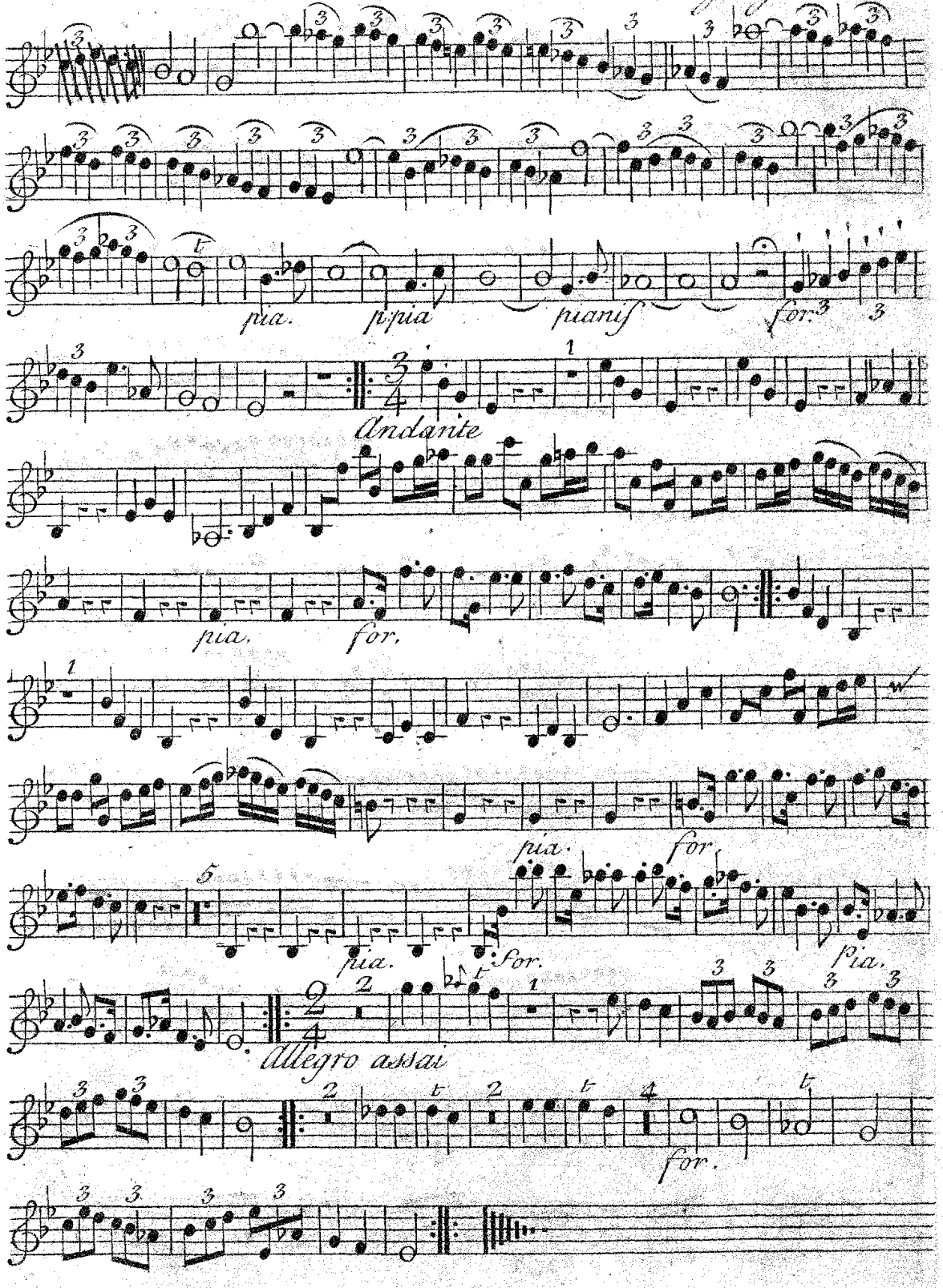

Violino Primo del Concerto grosso.

CONCERTO II

Allegro

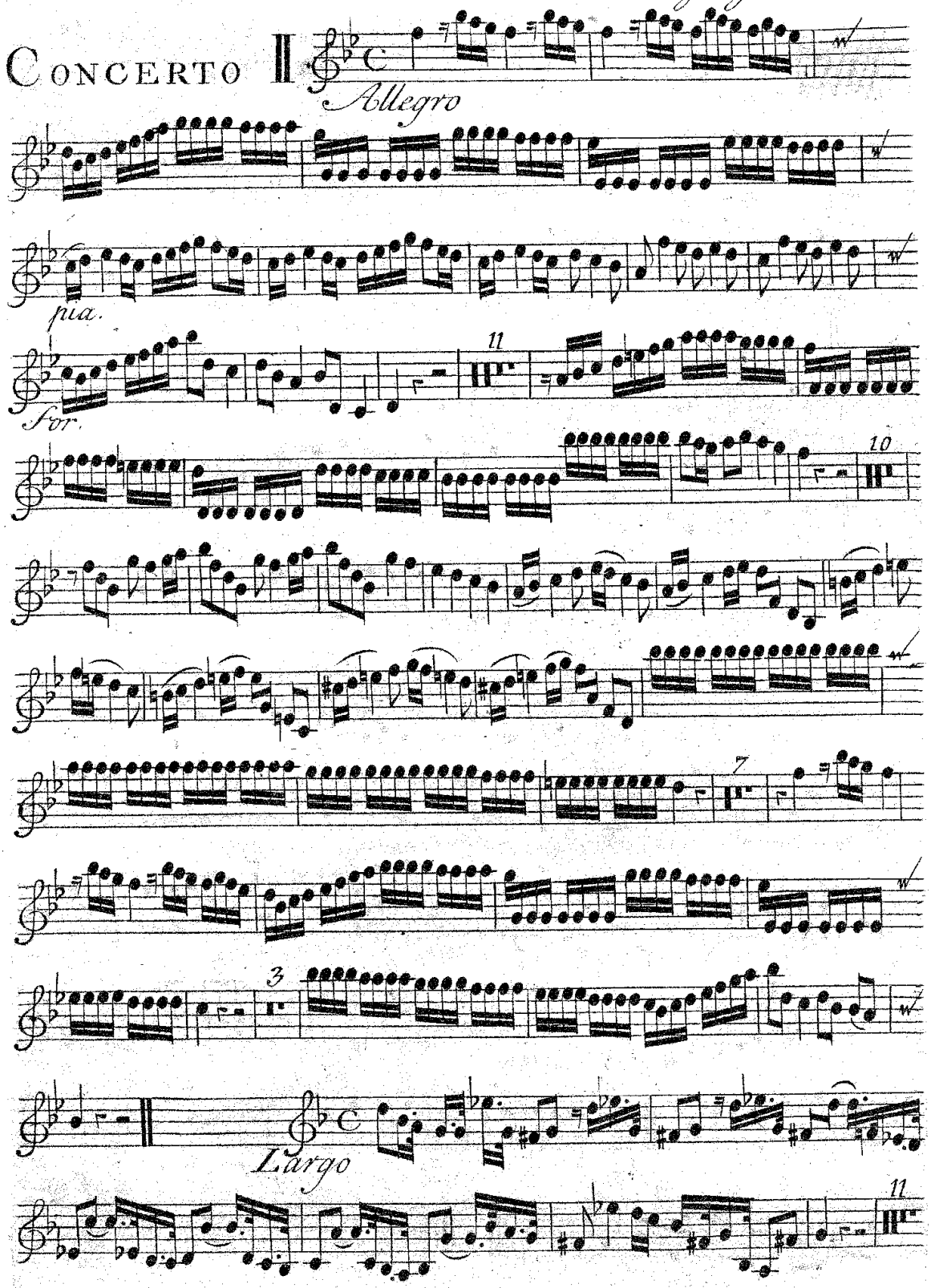

Violino Secondo del Concerto grosso.

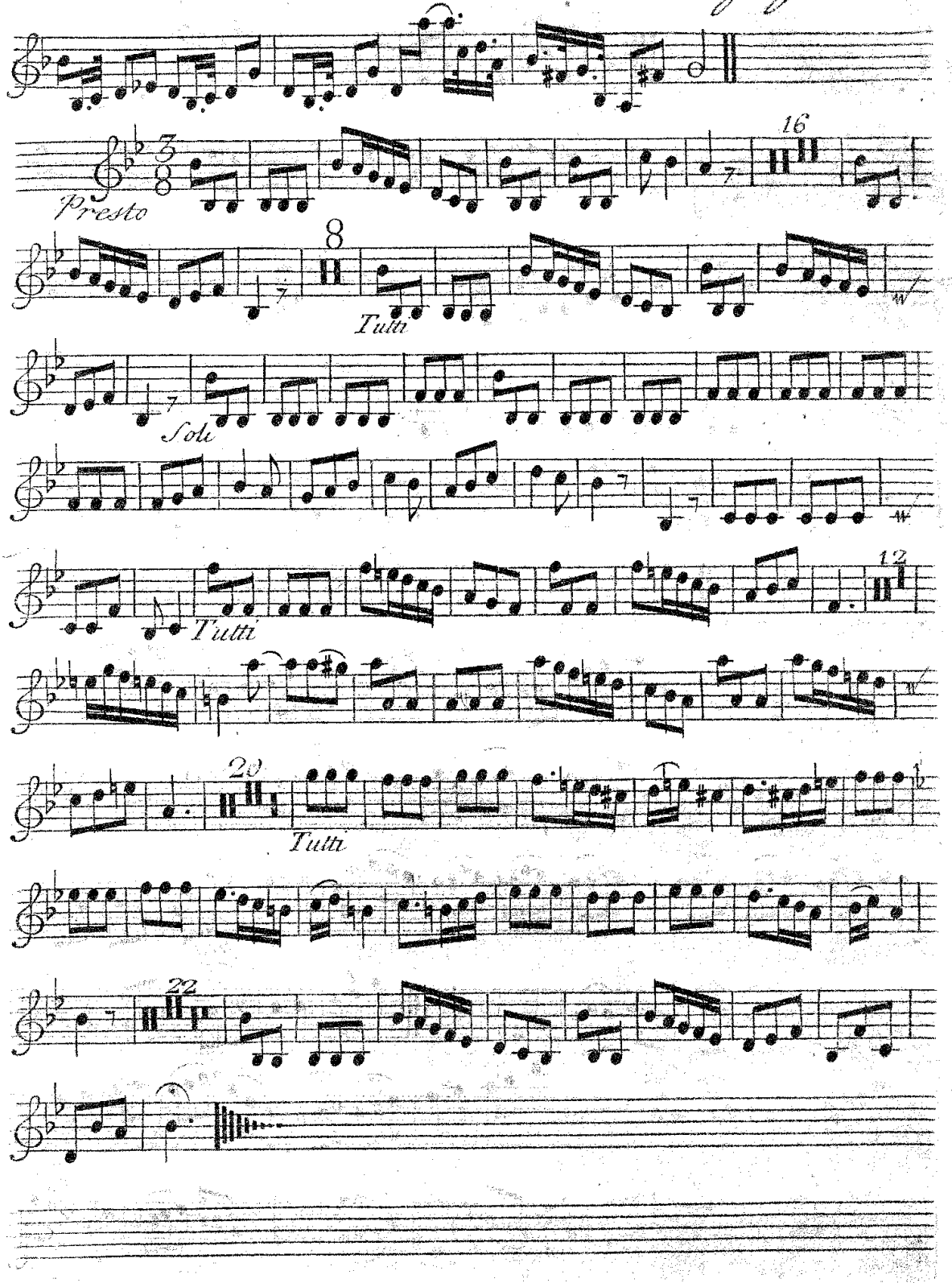

Violino Secondo del Concerto grosso.

Concerto III

Largo

pia. *for.*

Allegro assai.

pia *for.*

Violino Secondo del Concerto grosso.

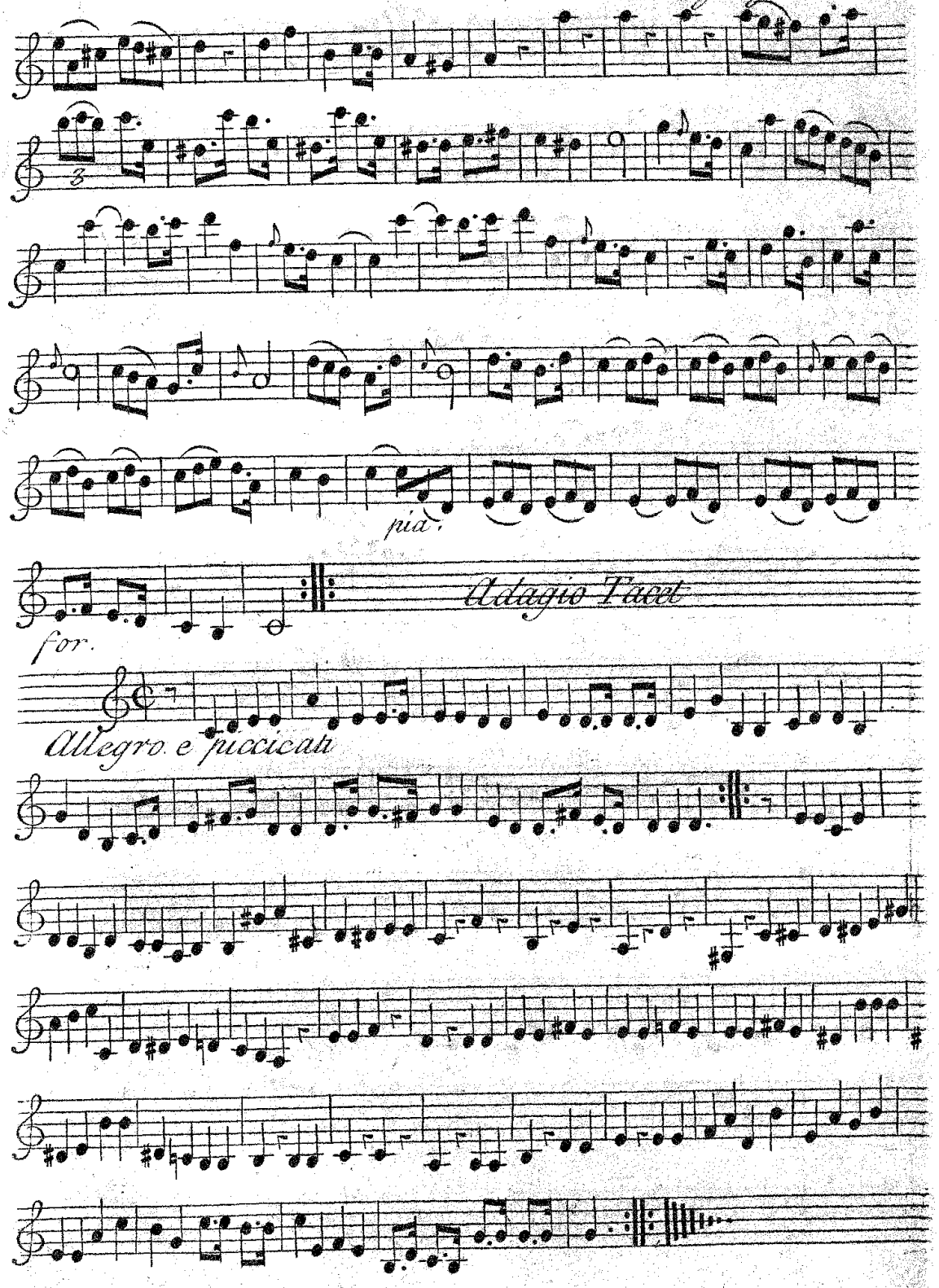

Violino Secondo del Concerto grosso

CONCERTO

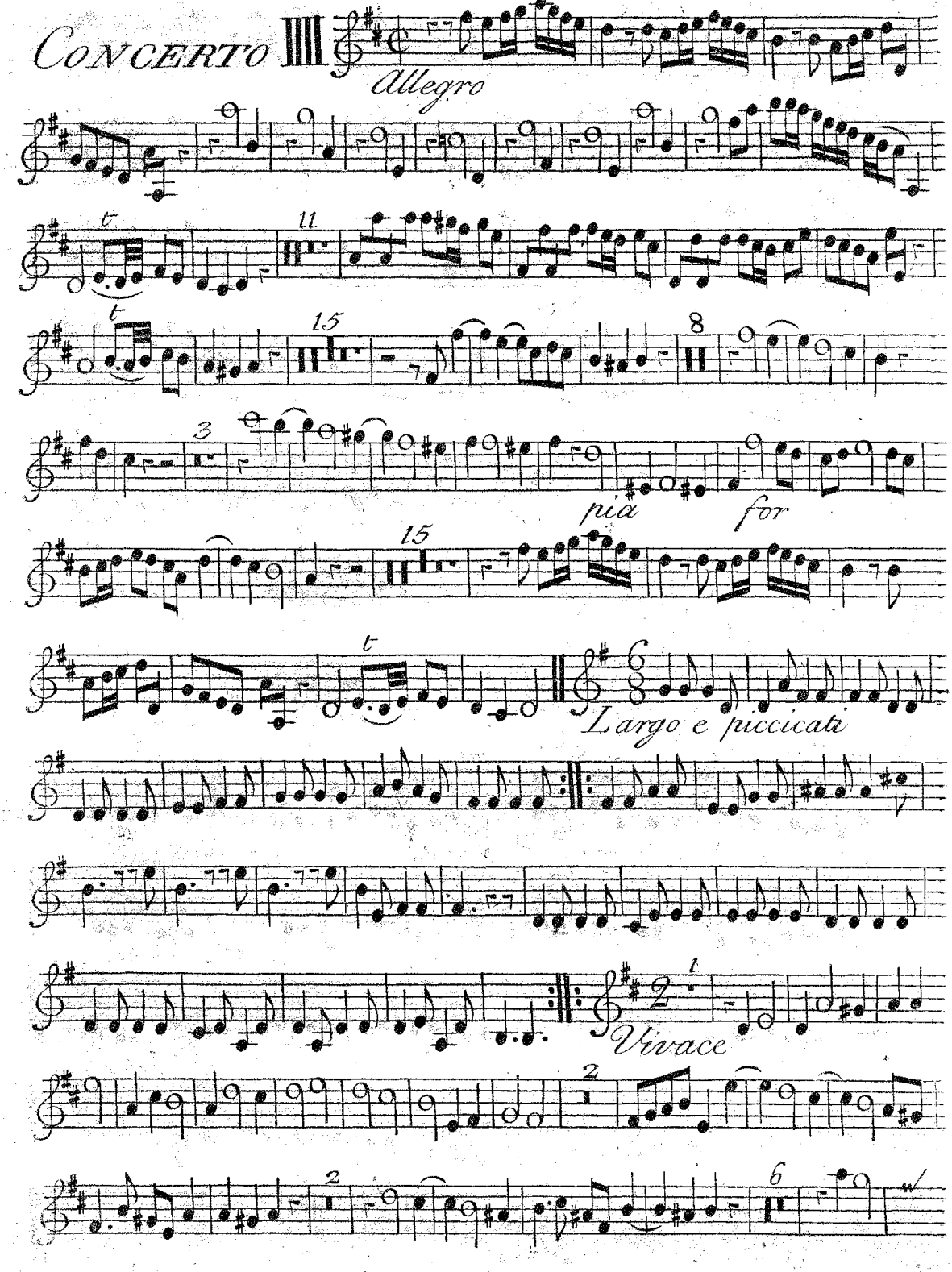

Violino Secondo del Concerto grosso

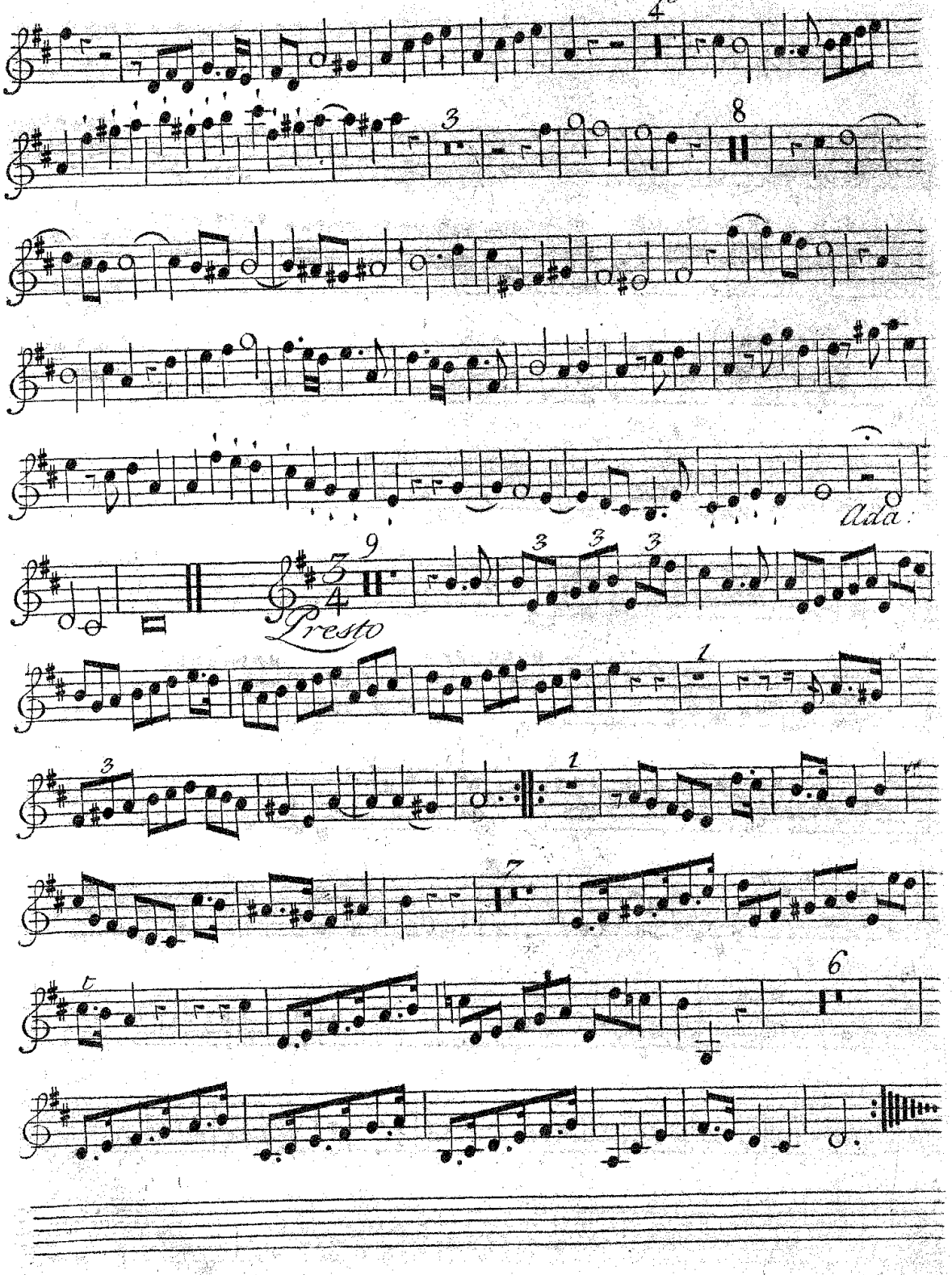

Violino Secondo di Ripieno

Concerto V

Allegro

1 3 1 1 8

LARGO TACET

Vivace

Violino Secondo di Ripieno

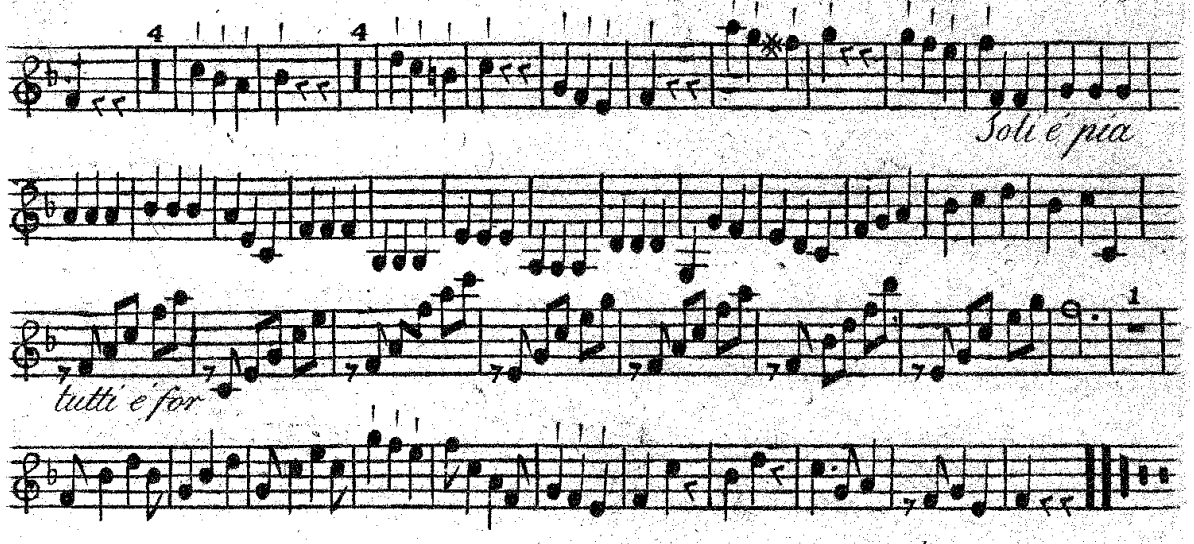

Concerto VI

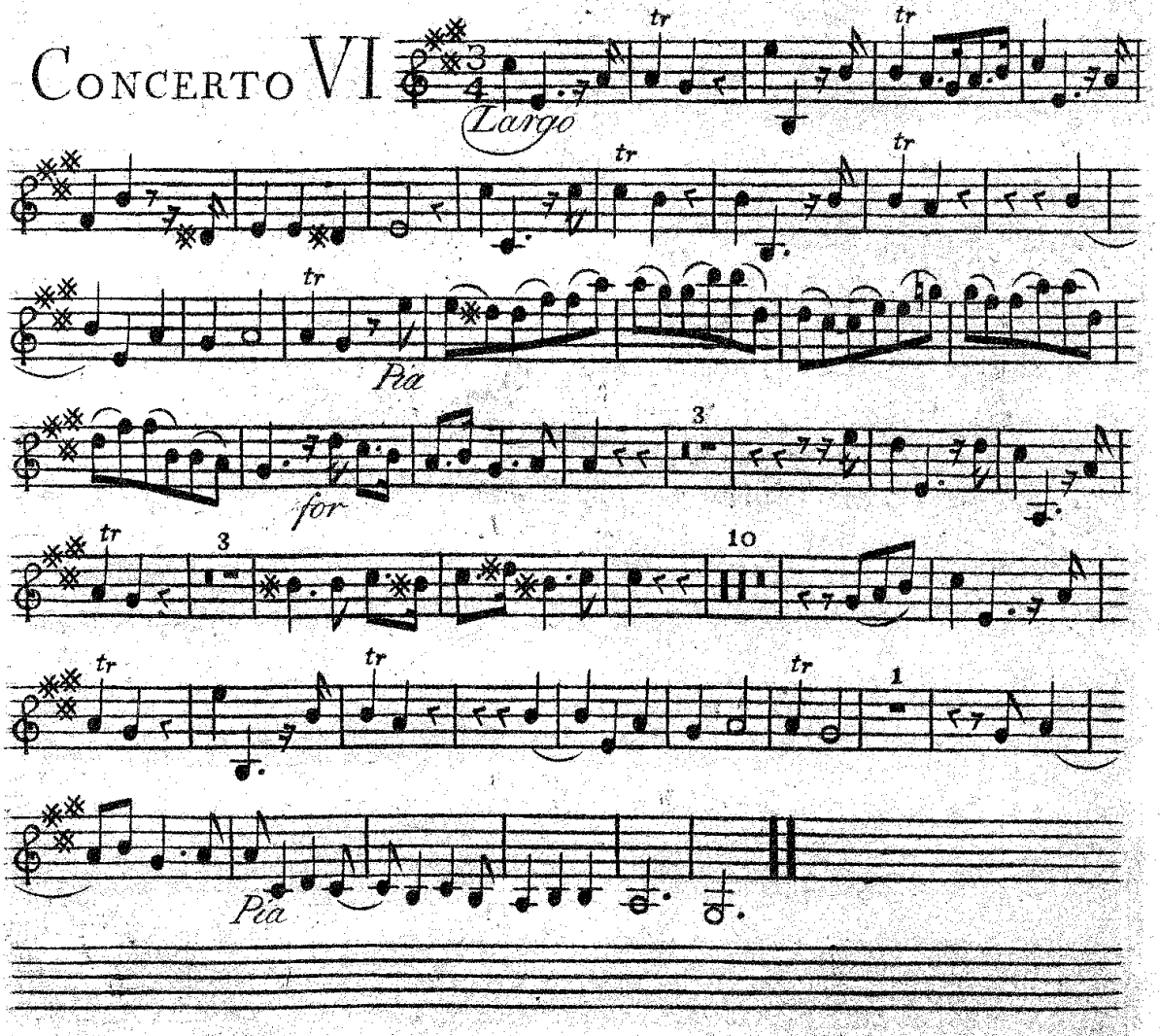

Violino Secondo di Ripieno

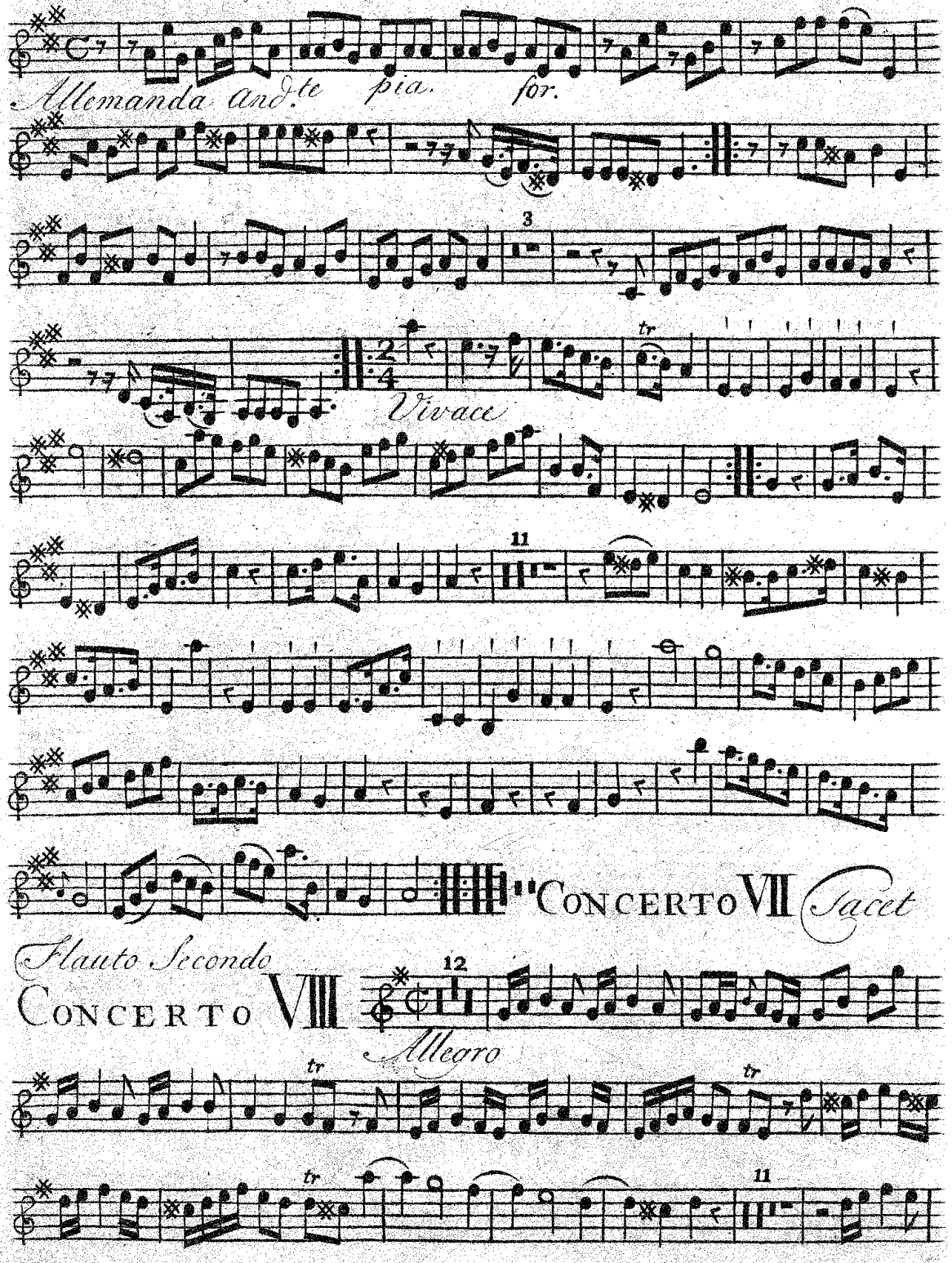

Flauto Secondo

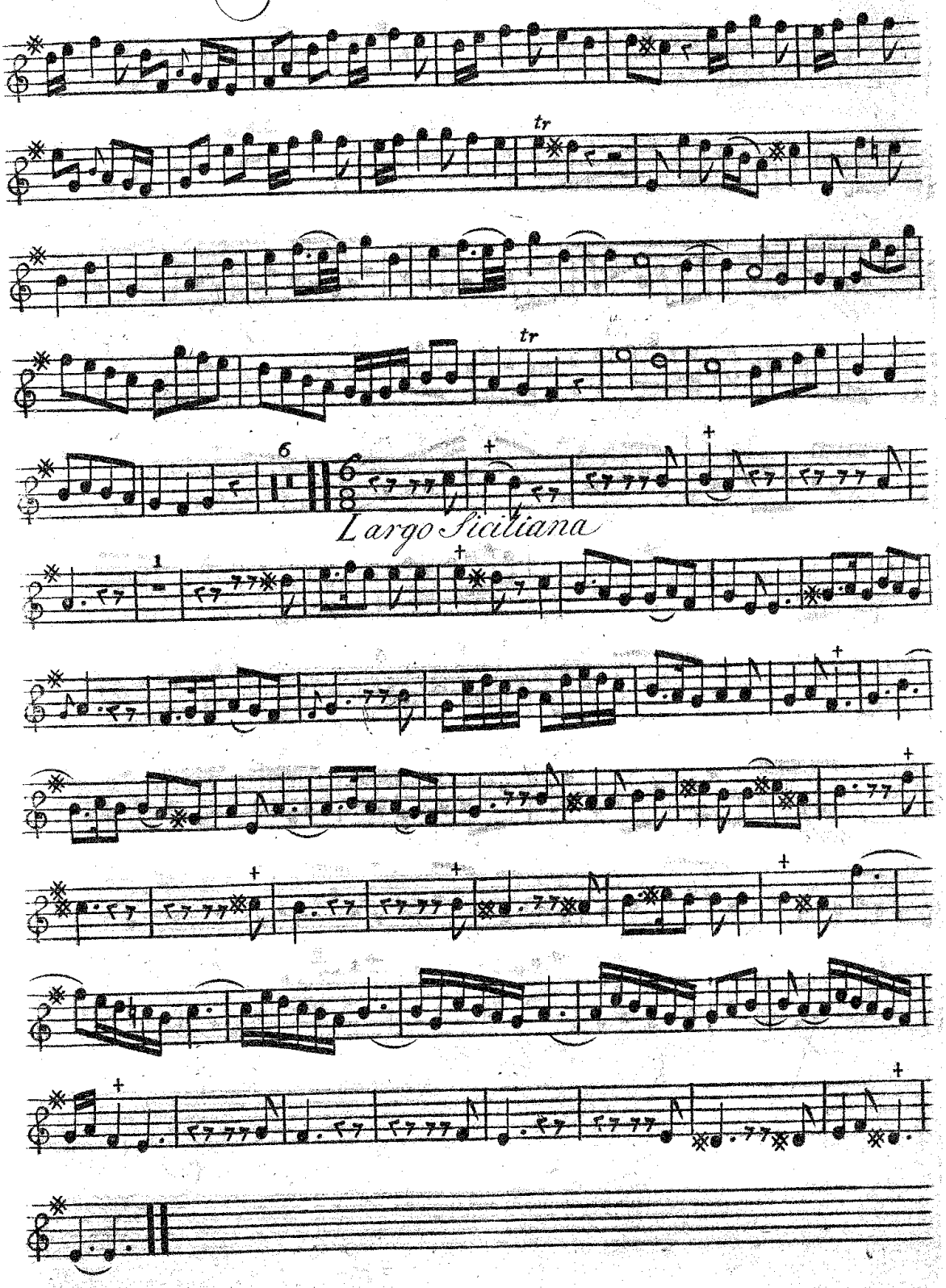

Flauto Secondo

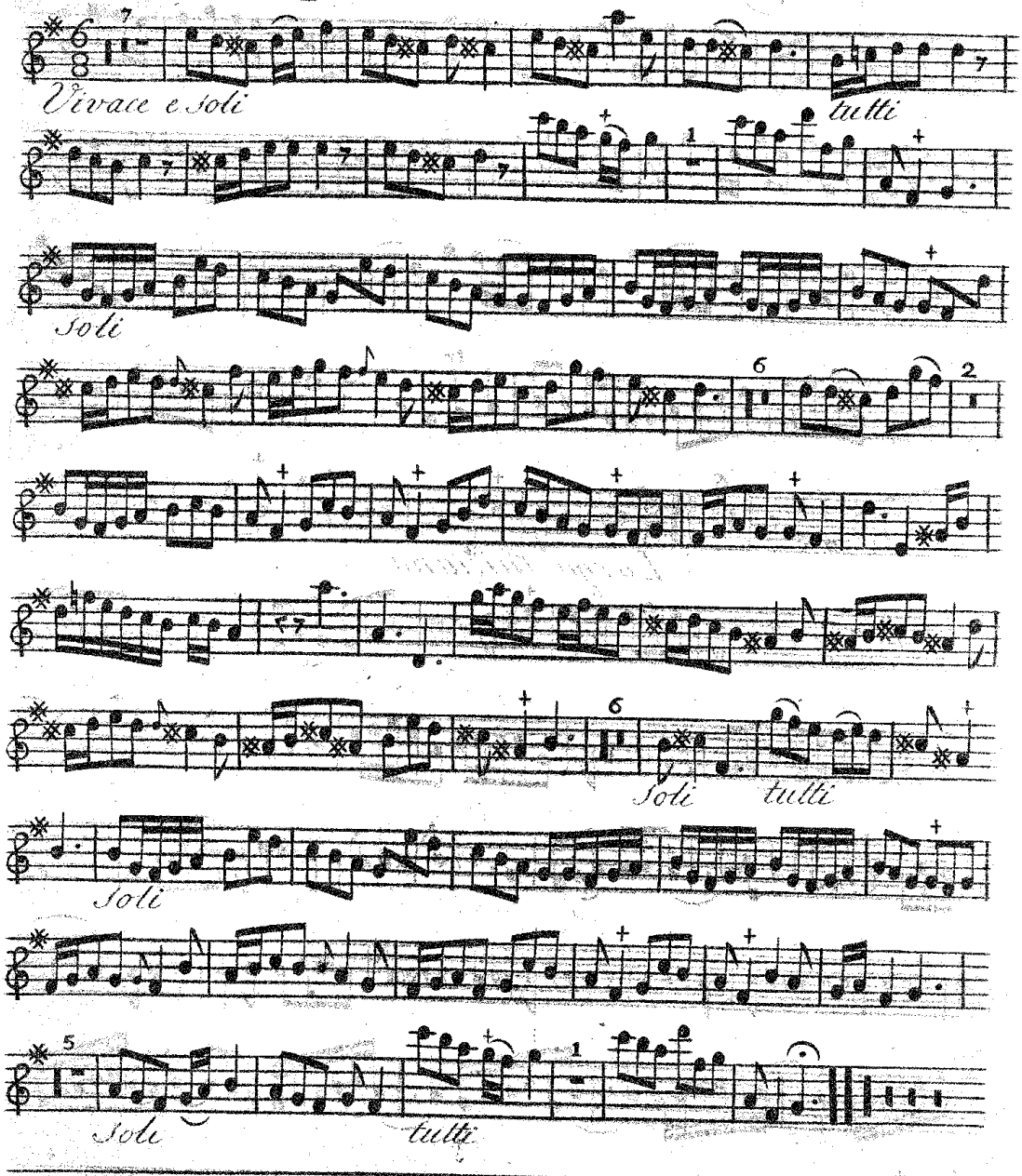

VI Concerti Grossi N: 52.

due per la Flute Traversa,

del

Sig.r De Fesch.

Op. 10.

Alto.

Viola

Orkester - R

VIII Concerto's

in seven parts.

SIX

For two Violins, a Tenor Violin, and a Violoncello.

with

Two other Violins, and Thorough Bass, for y^e^ Harpsicord.

One for a German Flute, wth all the other Instruments.

and one with

Two German Flutes, Two Violins, Tenor Violin, Violoncello.

and Thorough Bass for the

HARPSICORD.

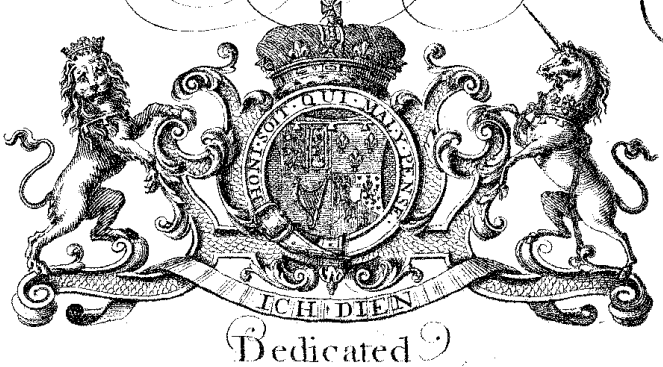

Dedicated

to His

Royal Highness

the

Prince of Wales

by Wm Defesch.

Opera the Tenth.

Alto Viola

Concerto I

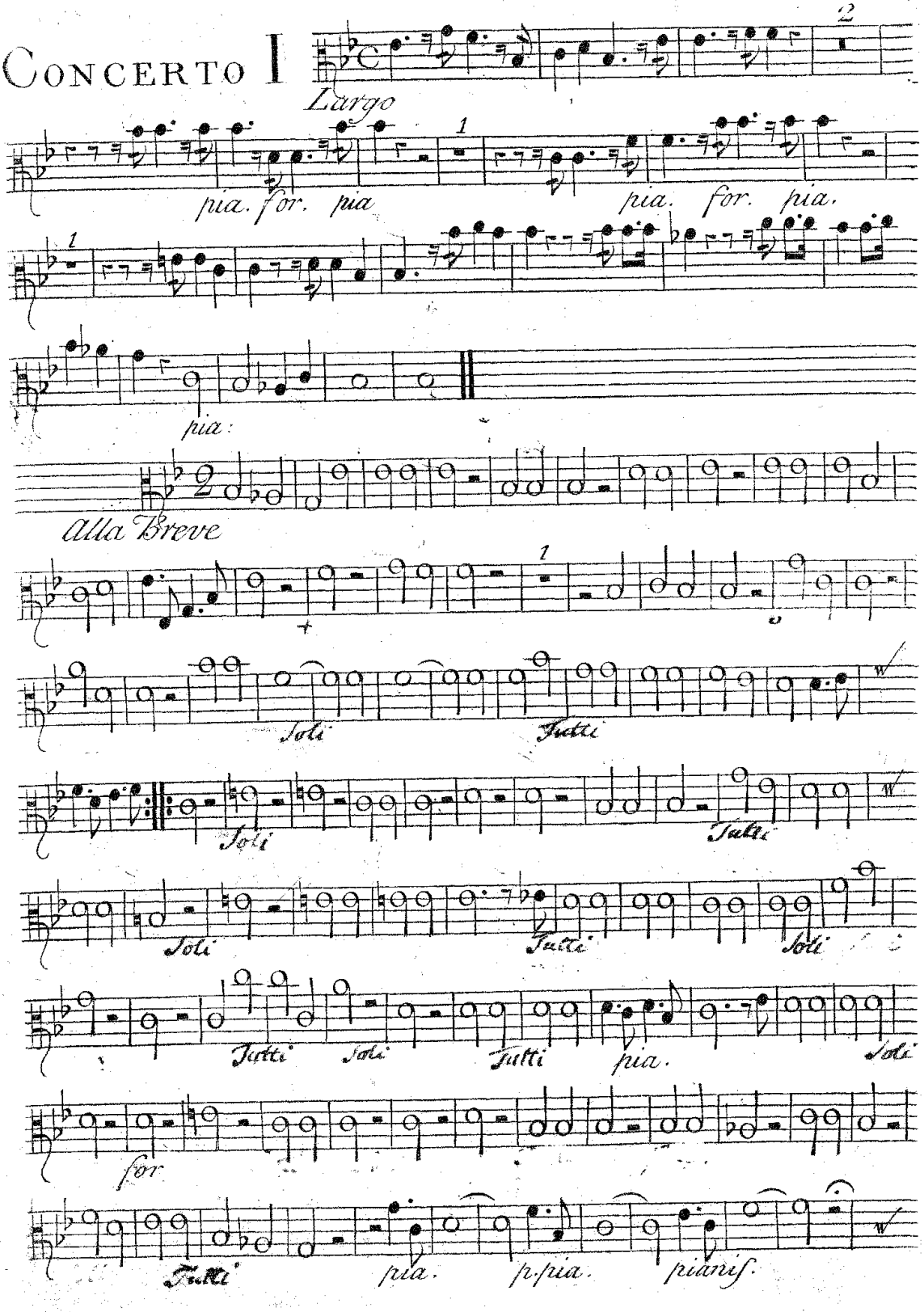

Alto Viola

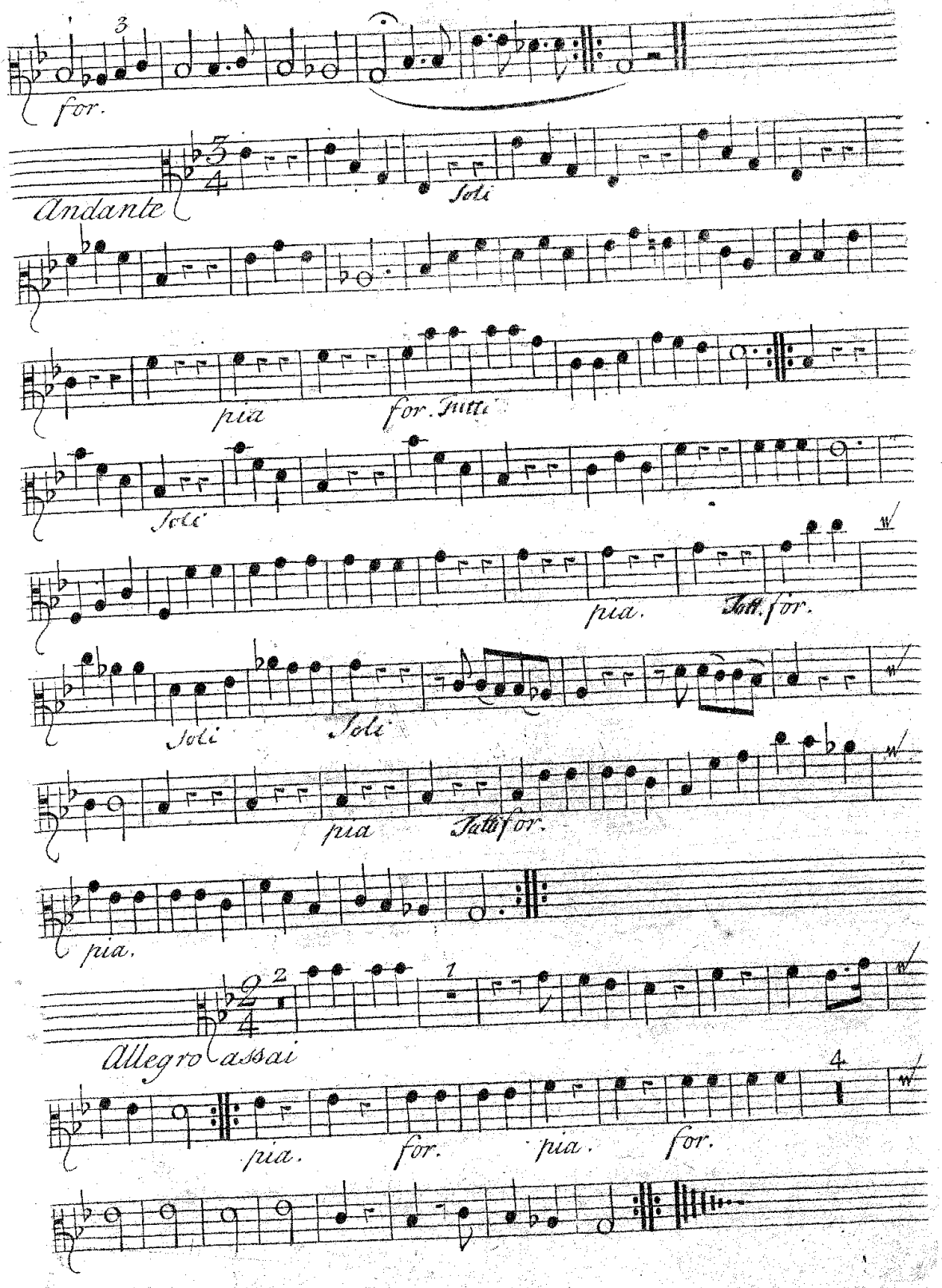
3
for.
Andante
Soli
pia
for. Tutti
Soli
pia.
Tutt. for.
Soli
Soli
pia
Tutti for.
pia.
2
1
Allegro assai
4
pia.
for.
pia.
for.

Alto Viola

Concerto II

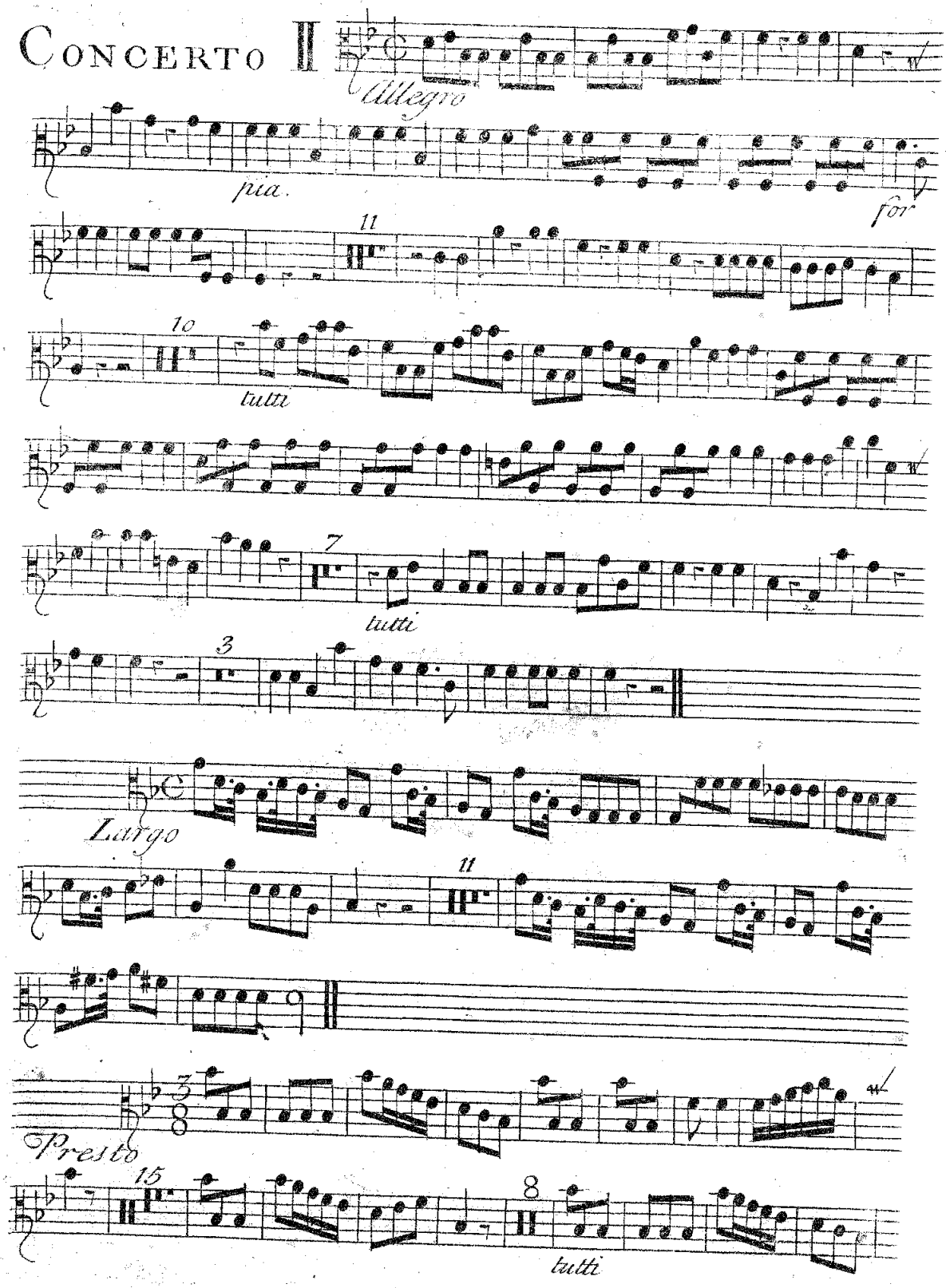

Alto Viola.

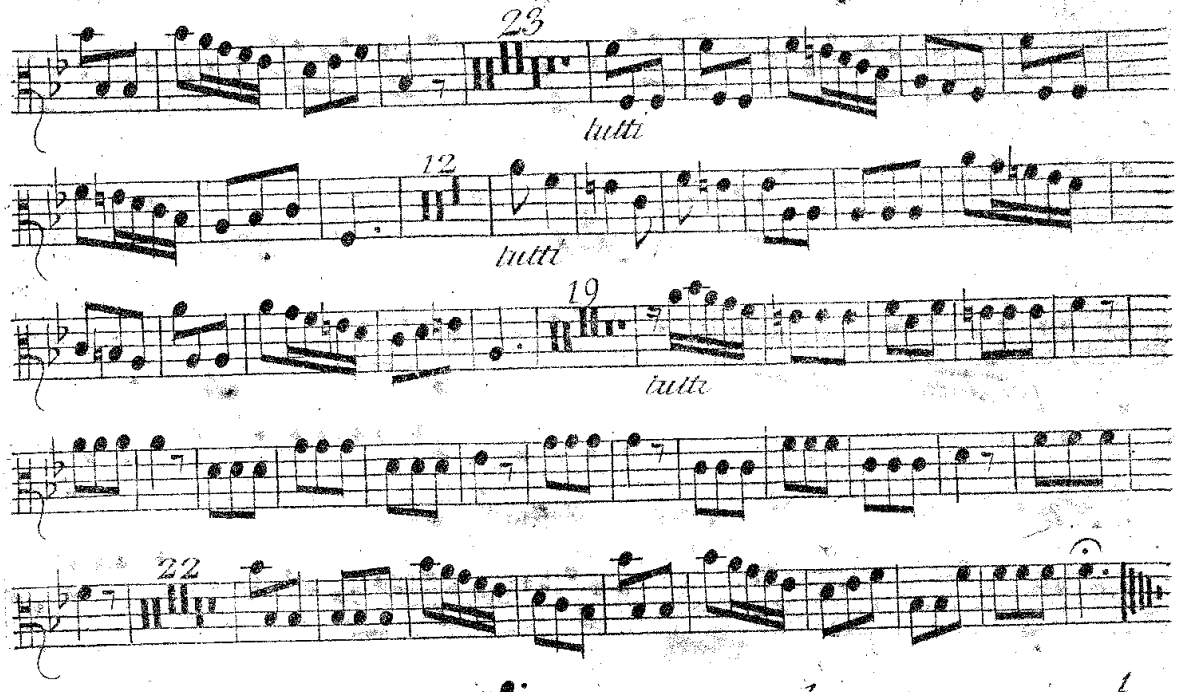

Concerto III

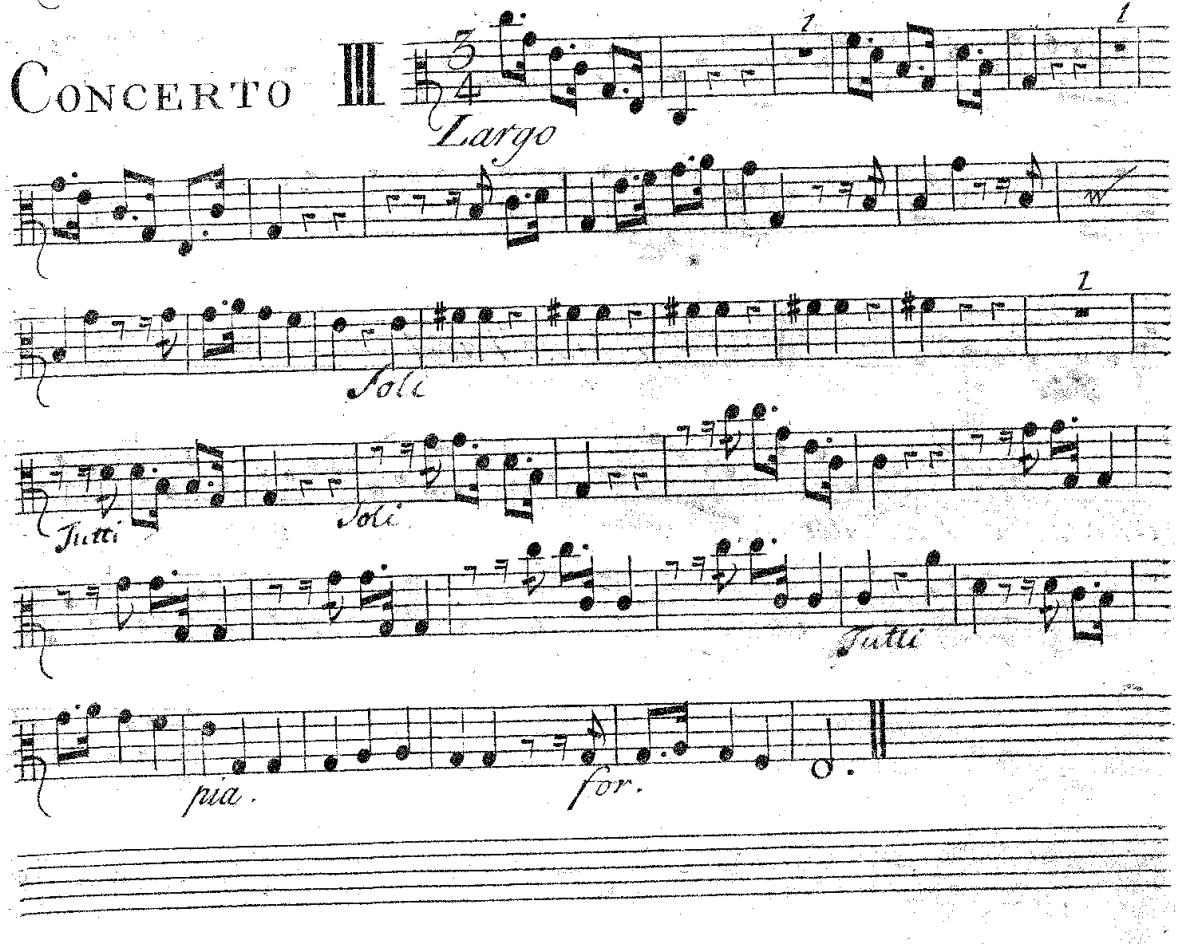

Alto Viola

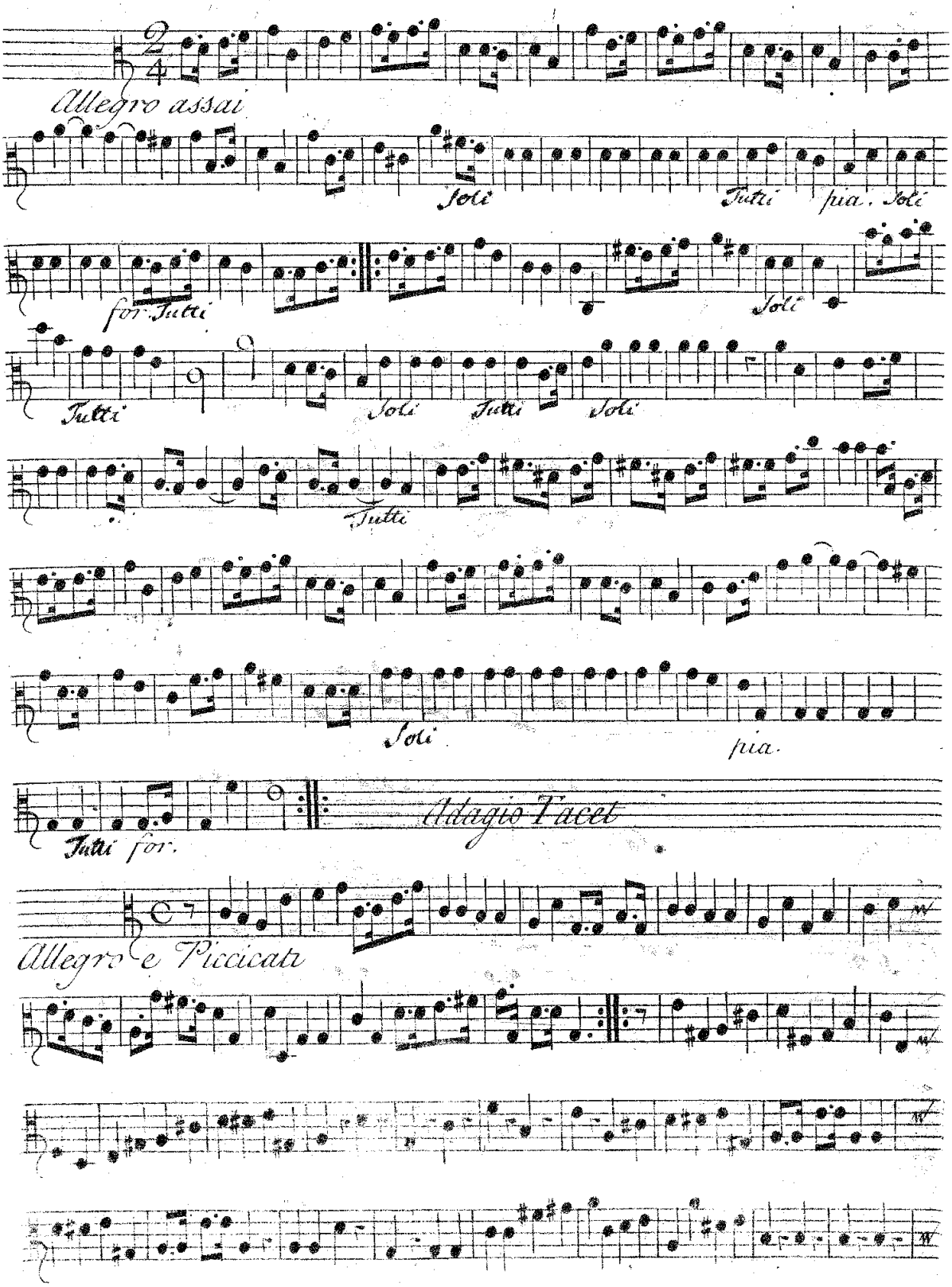
Allegro assai
Soli
Tutti
pia. Soli
for. Tutti
Soli
Tutti
Soli
Tutti
Soli
Tutti
Soli
pia.
Tutti for.
Adagio Tacet
Allegro e Piccicati

Alto Viola

Concerto IIII

Allegro

11

12 *Soli*

pia.

Tutti *for:* *Soli* *pia.*

4 *Tutti* *for.* 3

Tutti

15

Tutti

Alto Viola

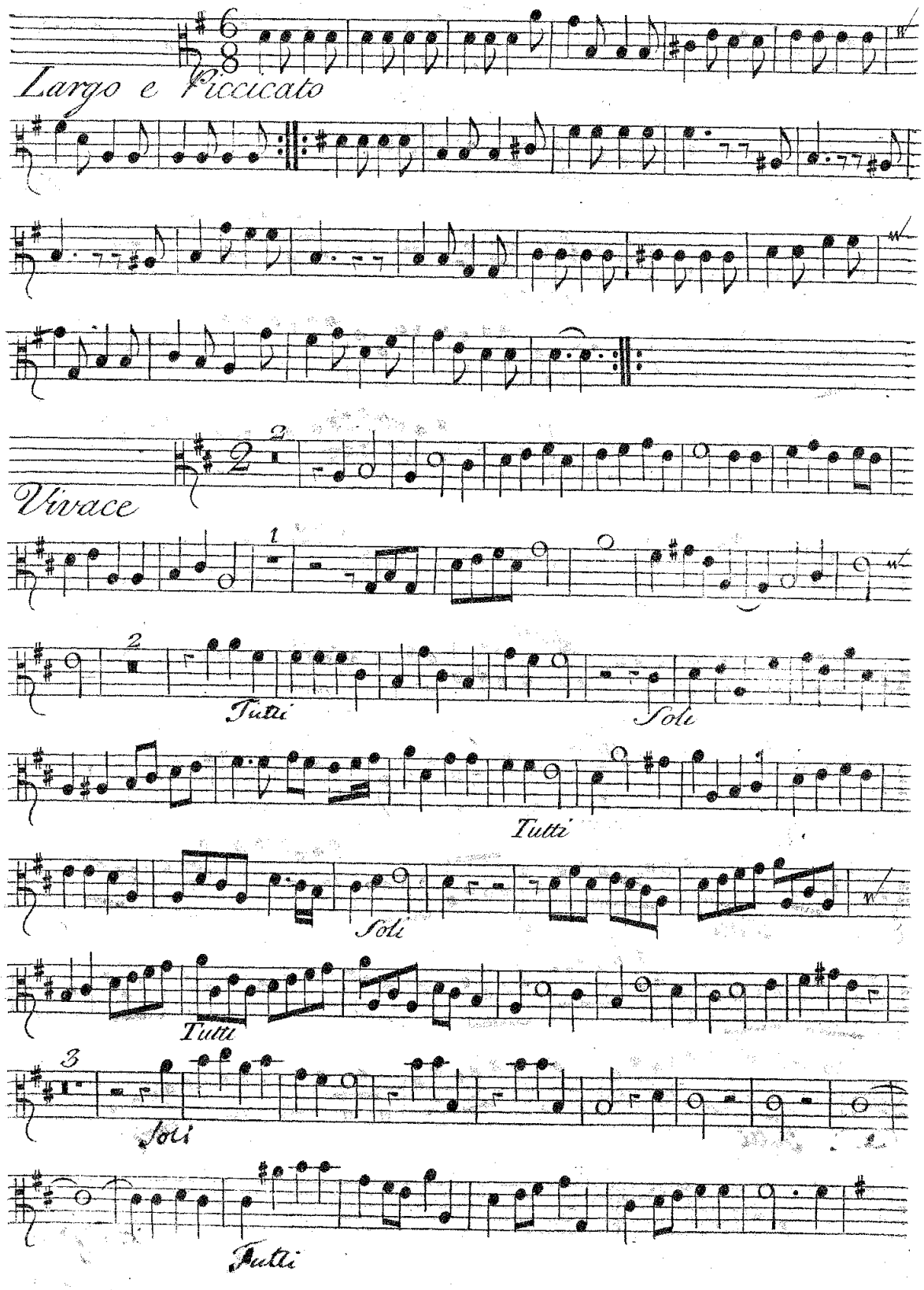
Largo e Piccicato
Vivace
Tutti
Soli
Tutti
Soli
Tutti
Soli
Tutti

Alto Viola

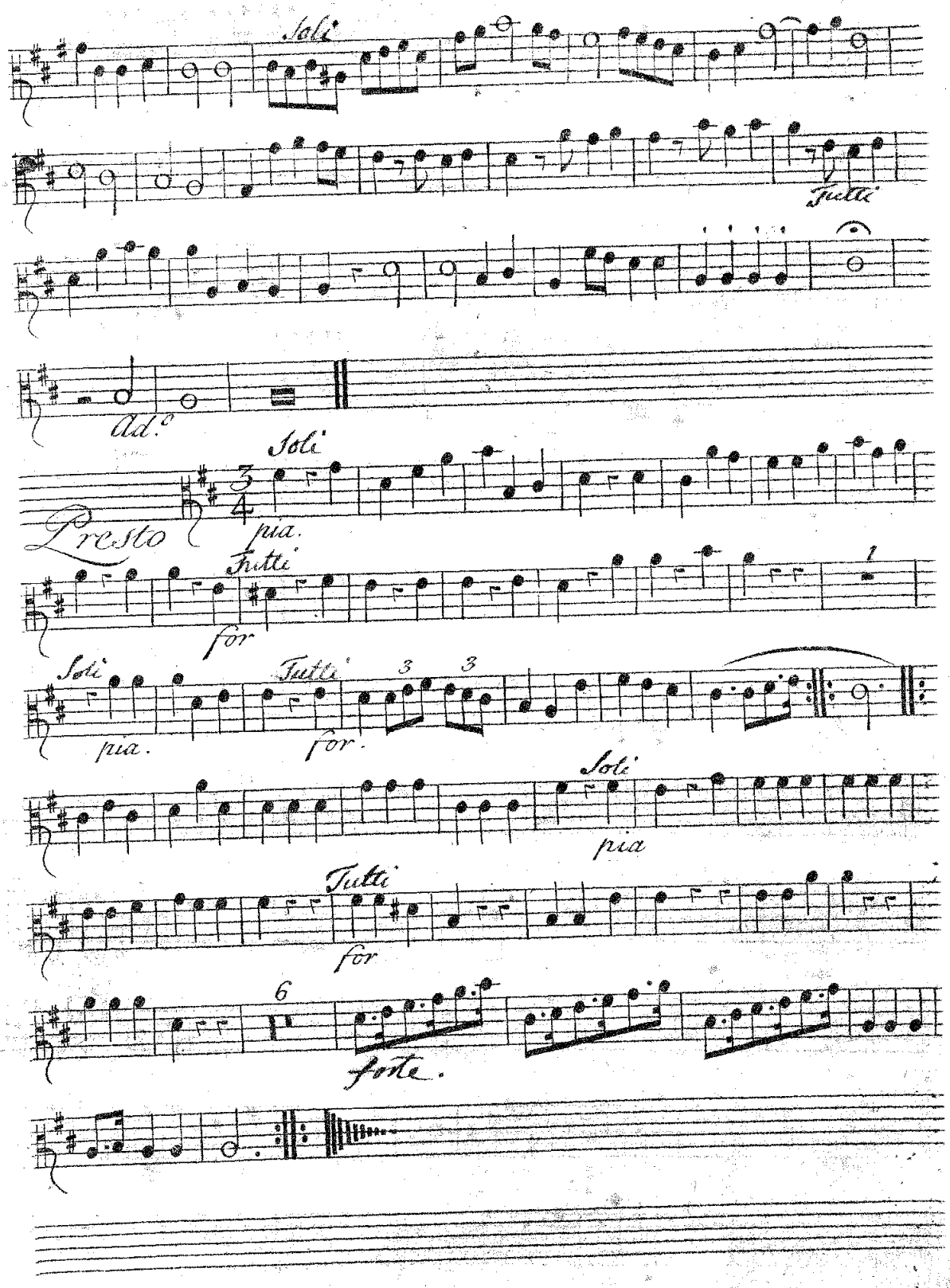
Soli
Tutti
Ad.o
Soli
Presto
pia.
Tutti
for
1
Soli
pia.
Tutti
for.
3
3
Soli
pia
Tutti
for
6
forte.

Alto Viola

Concerto V

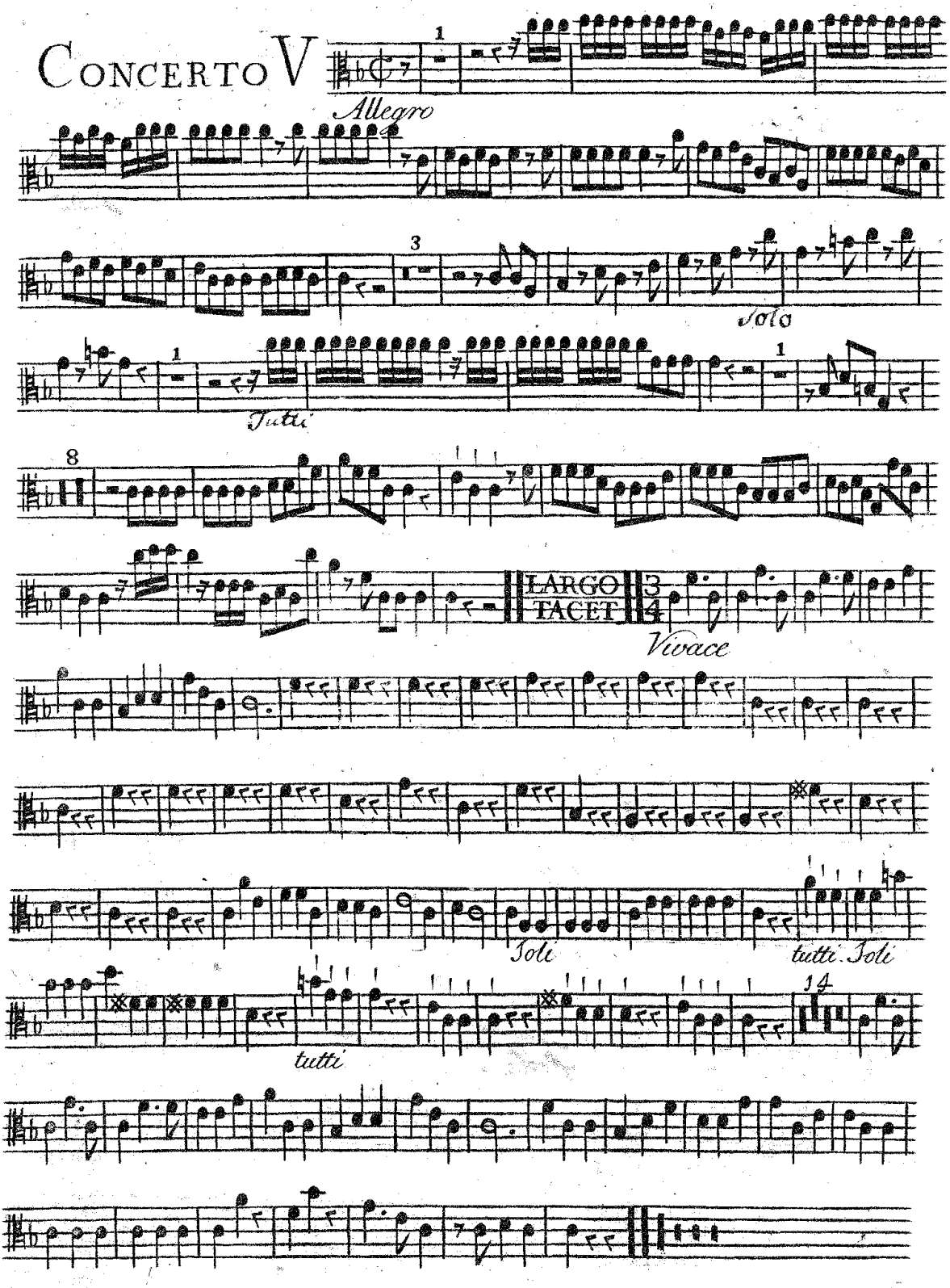

Alto Viola

Concerto VI

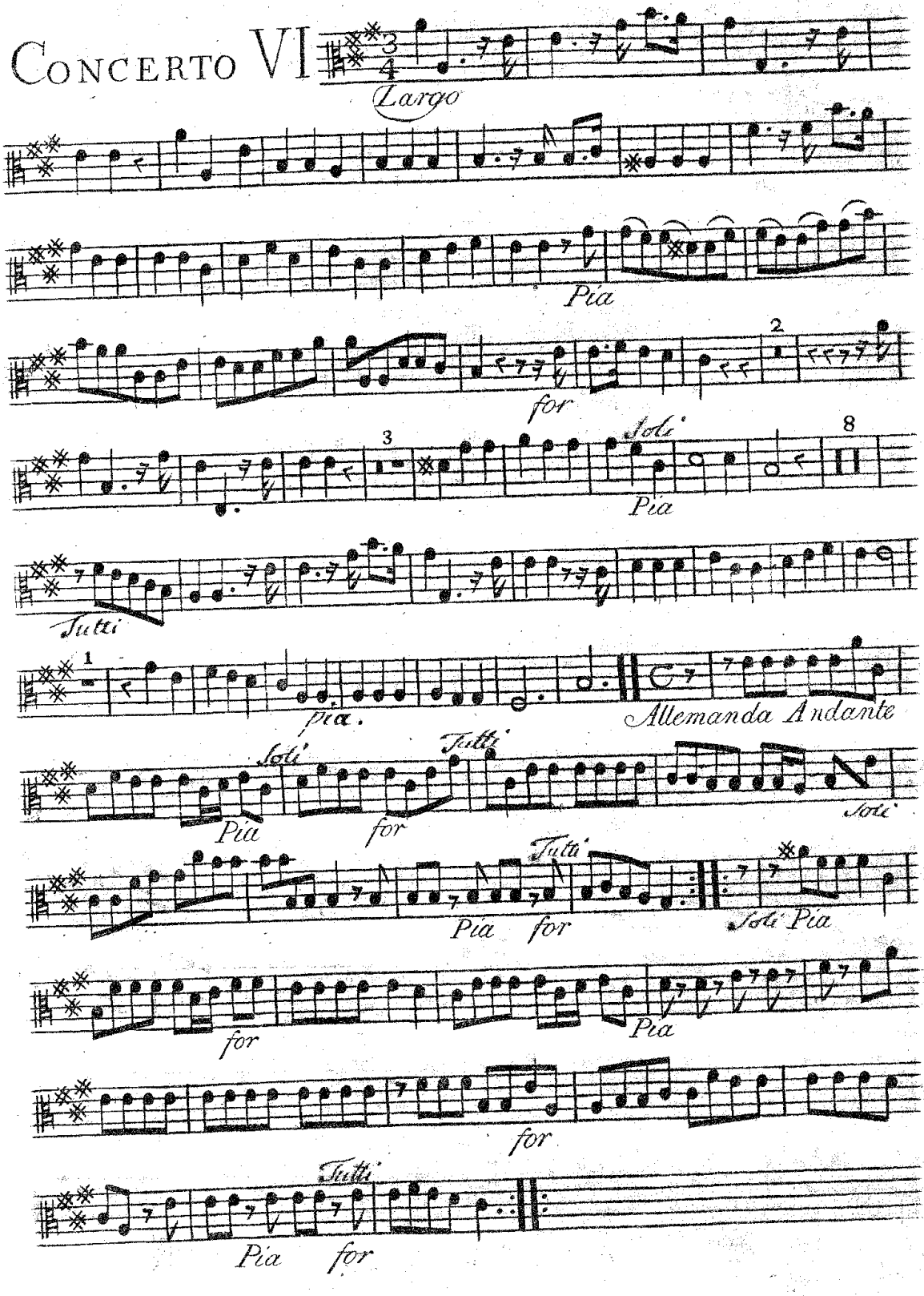

Alto Viola

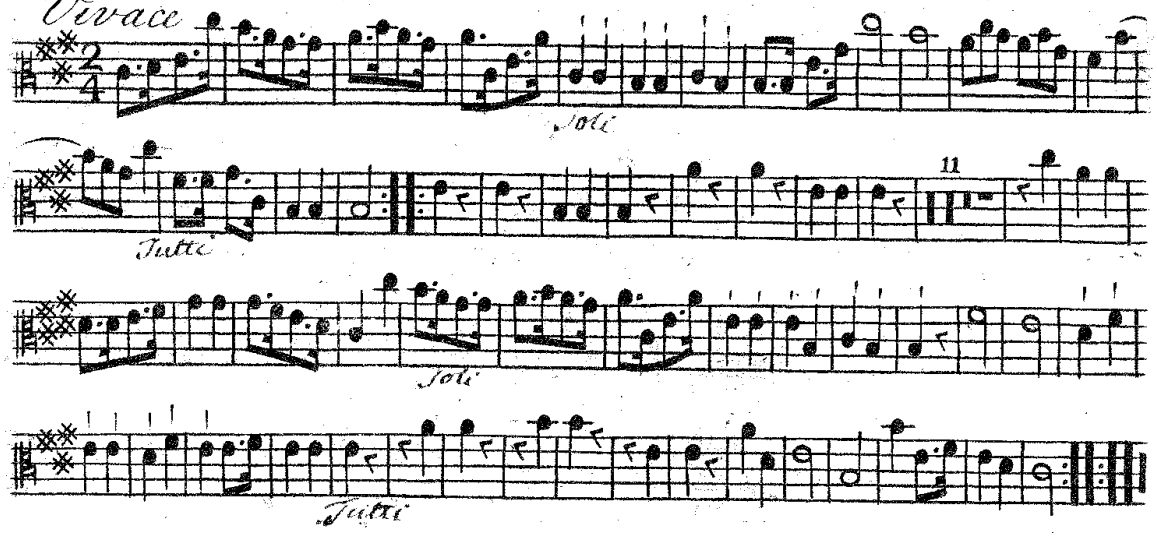

Concerto VII

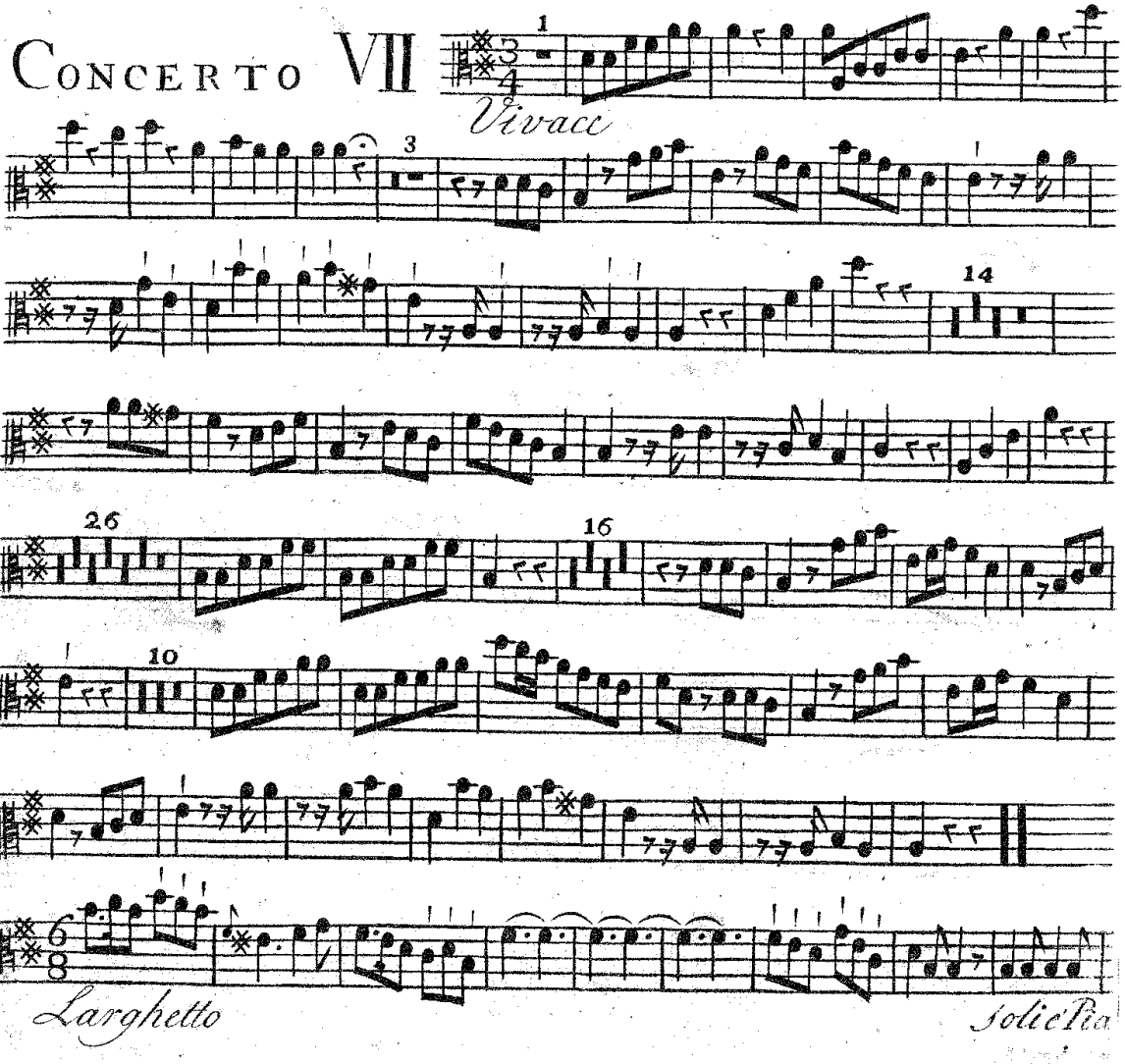

Alto Viola

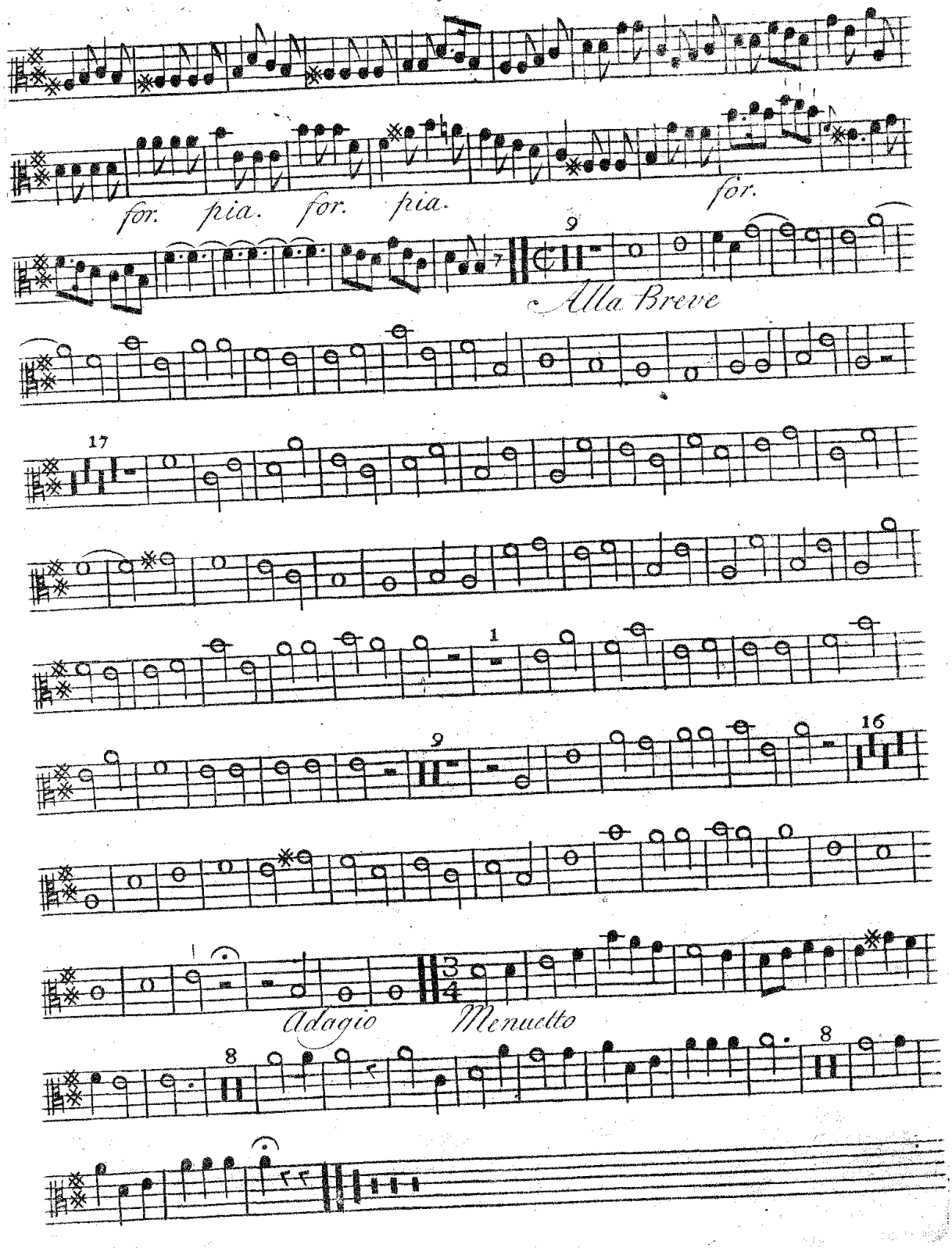

Alto Viola

Concerto VIII

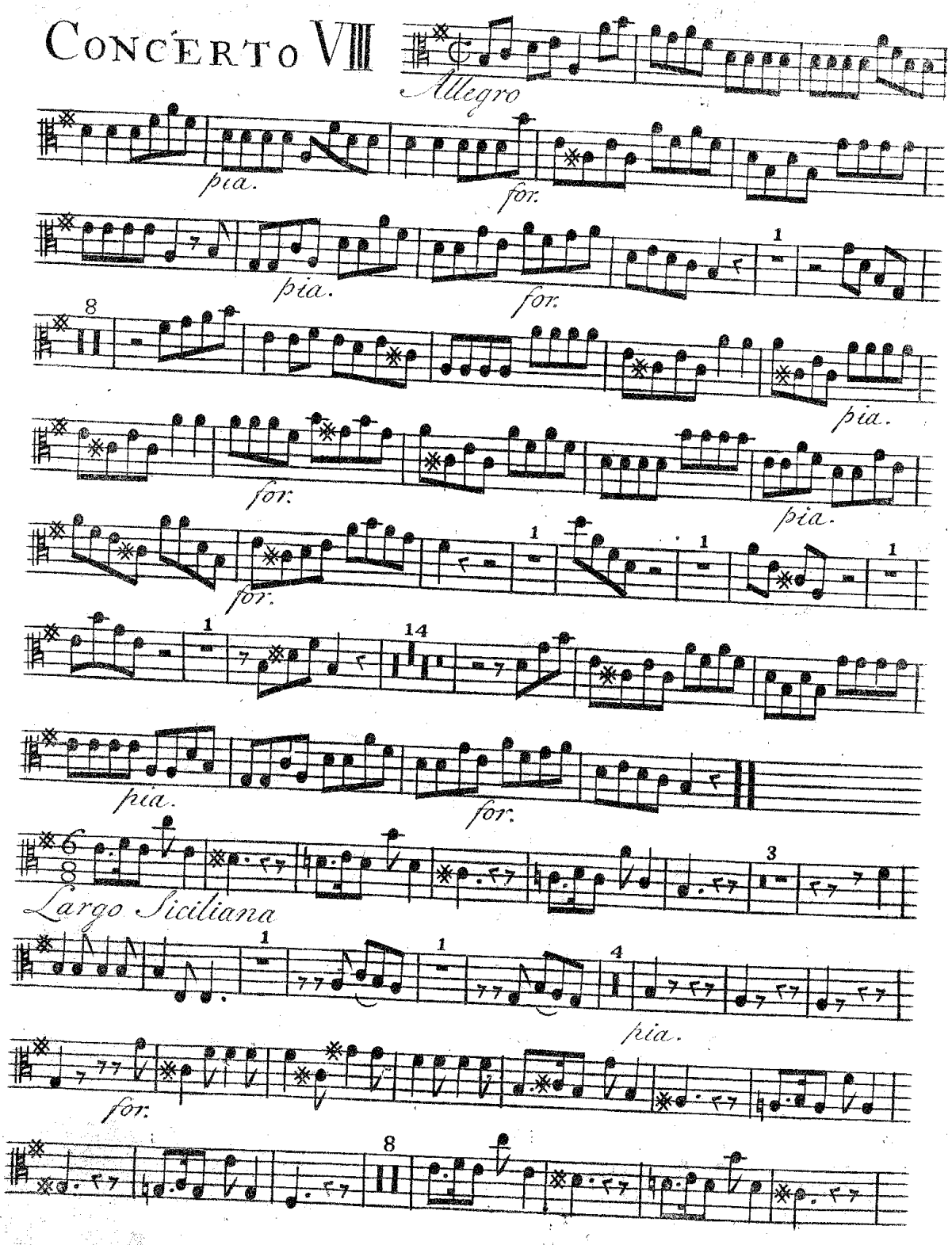

Alto Viola

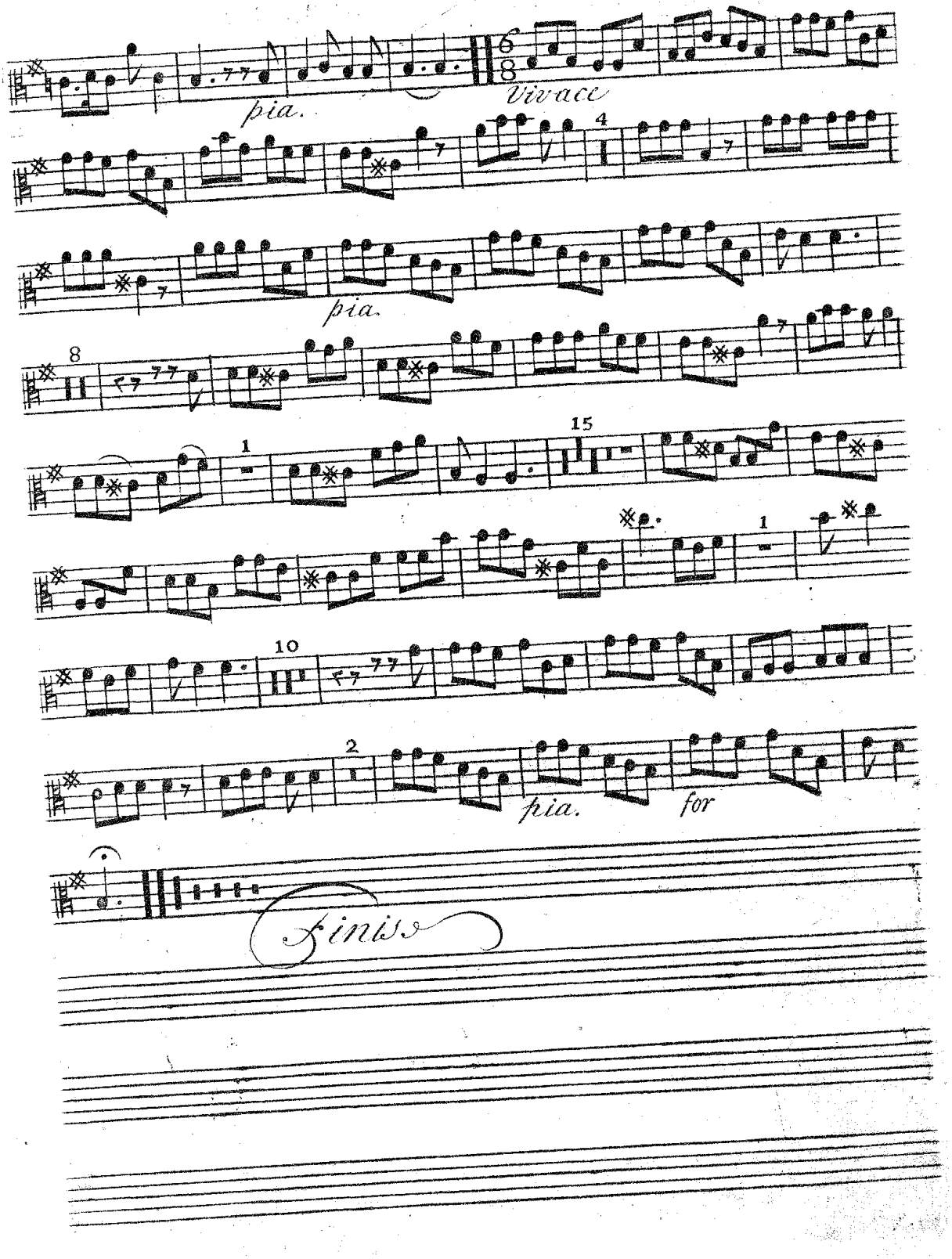

VI. Concerti Grossi N. 52.

e

Due per la Flute Traverso

del

Sig.r De Fesch

Op. 10

Violoncello.

Violoncello Orchester -

VIII Concerto's

in seven parts.

SIX

For two Violins, a Tenor Violin, and a Violoncello.

with

Two other Violins, and Thorough Bass for ye Harpsicord.

One for a German Flute wth all the other Instruments.

and one with

Two German Flutes, Two Violins, Tenor Violin, Violoncello.

— and Thorough Bass for the

HARPSICORD.

Dedicated

to His

Royal Highness

the

Prince *of* Wales

by Mr Defesch

Opera the Tenth

Violoncello del Concertino.

Concerto I

Largo

pia. for. pia. for. pia.

for pia + forte

pia.

Alla Breve

Tutti

Soli

Tutti

Soli

Tutti

Soli

Tutti

Soli

Tutti

pia.

Soli

for

Violoncello del Concertano.

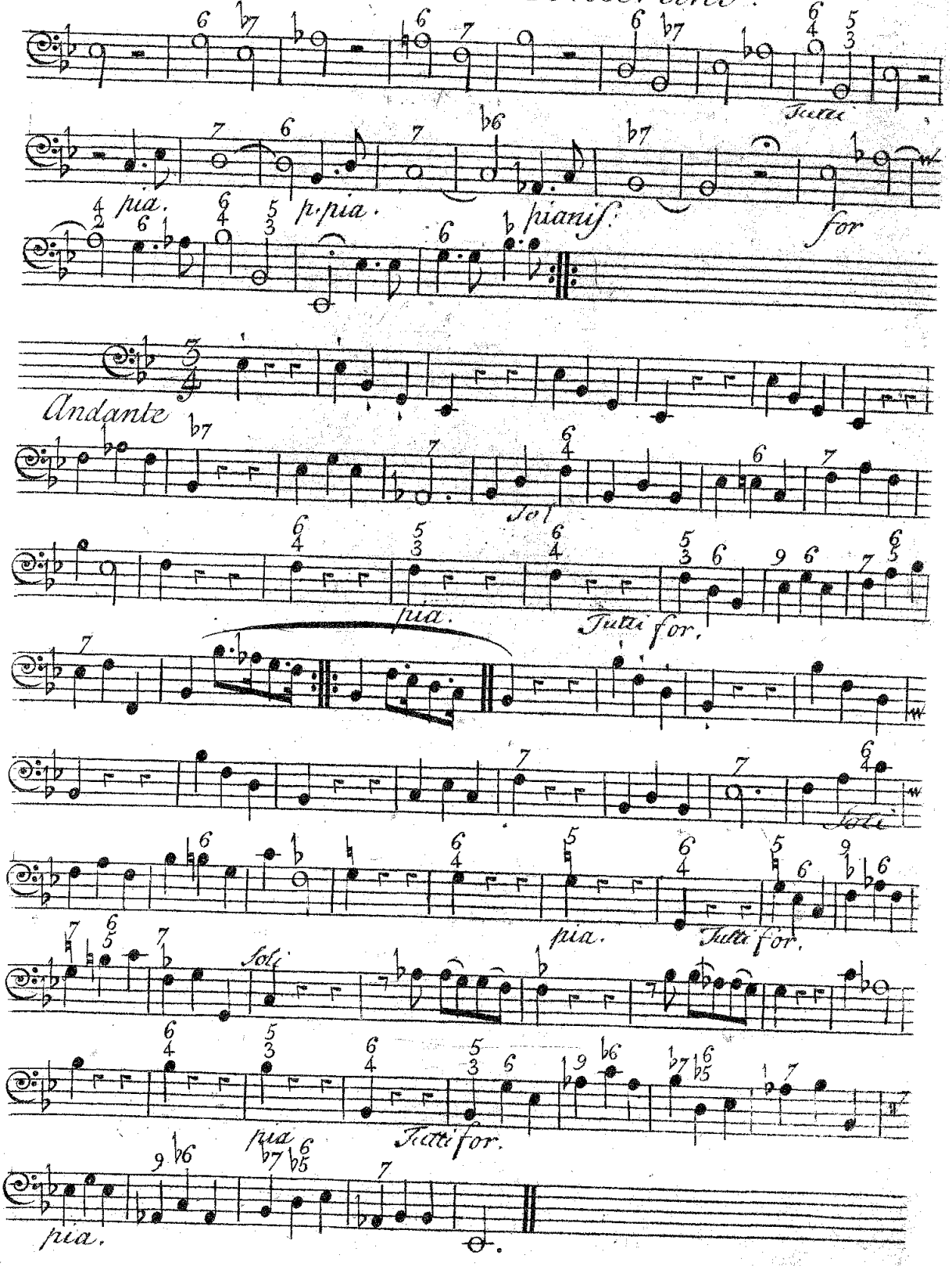

Violoncello del Concertino.

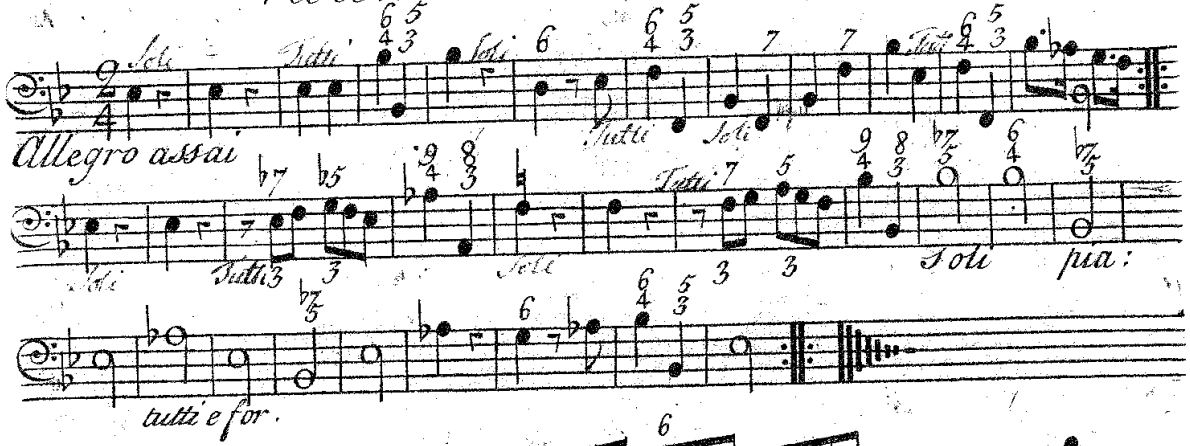

Concerto II

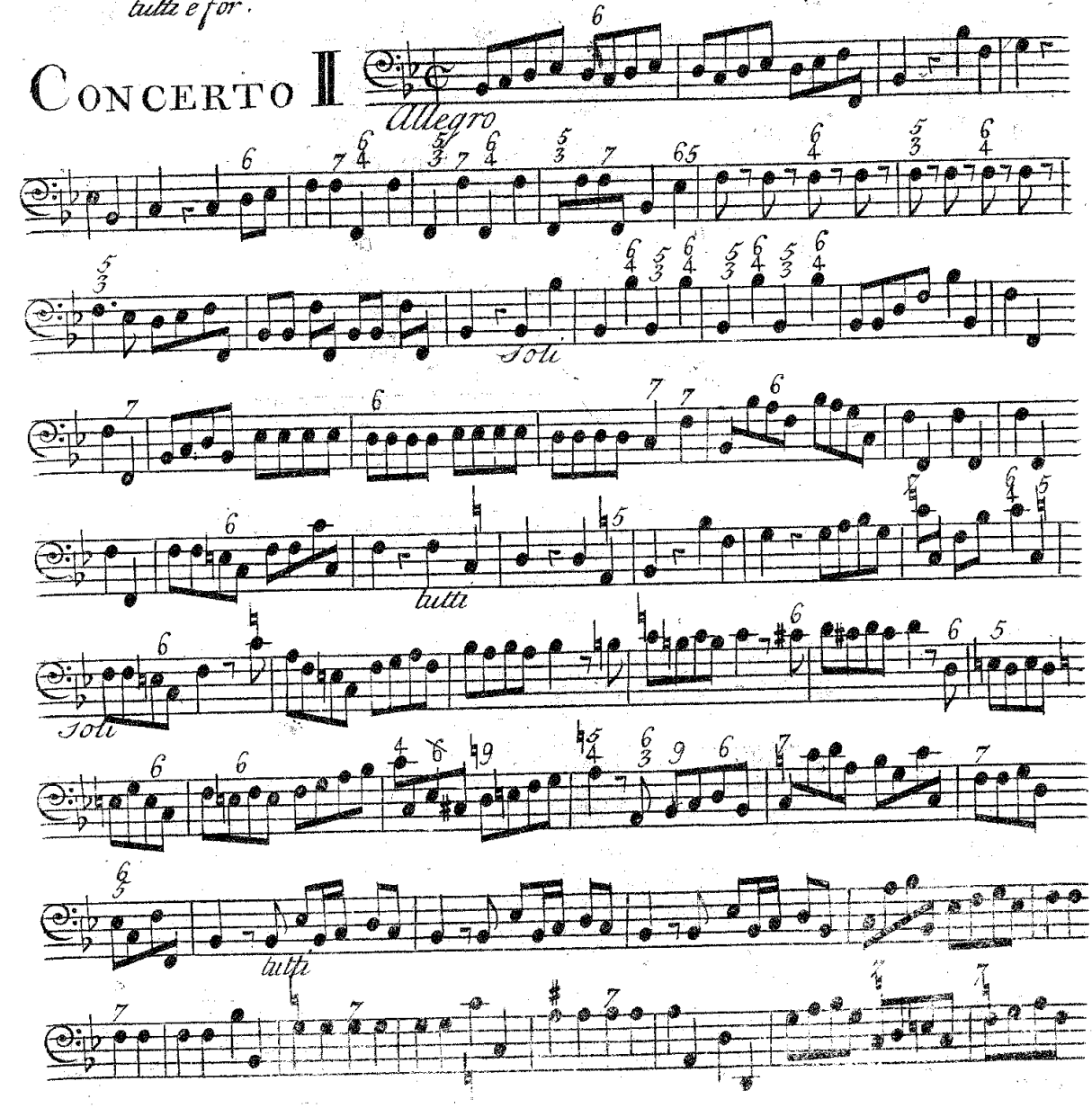

Violoncello del Concertino.

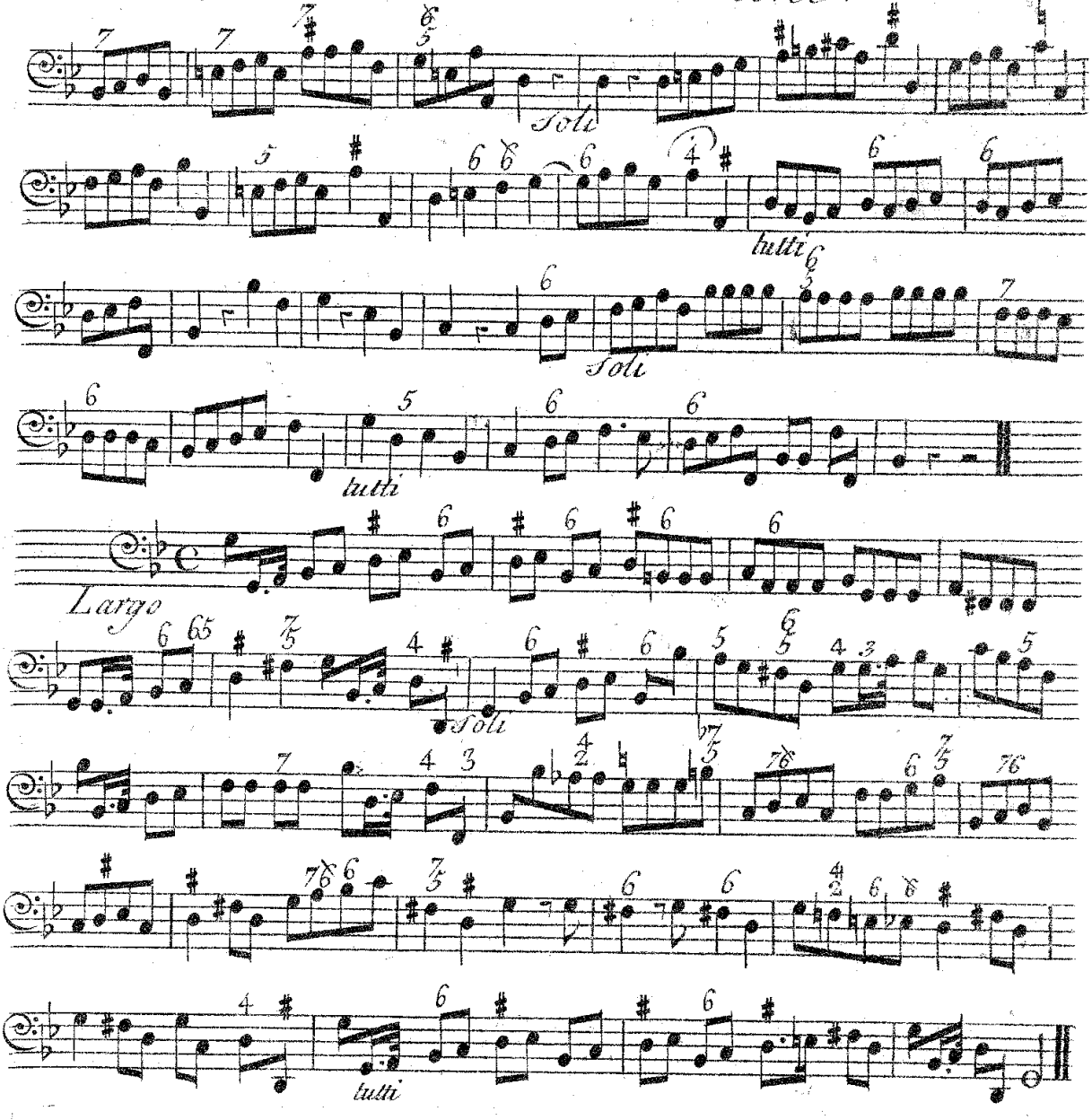

Violoncello del Concertino.

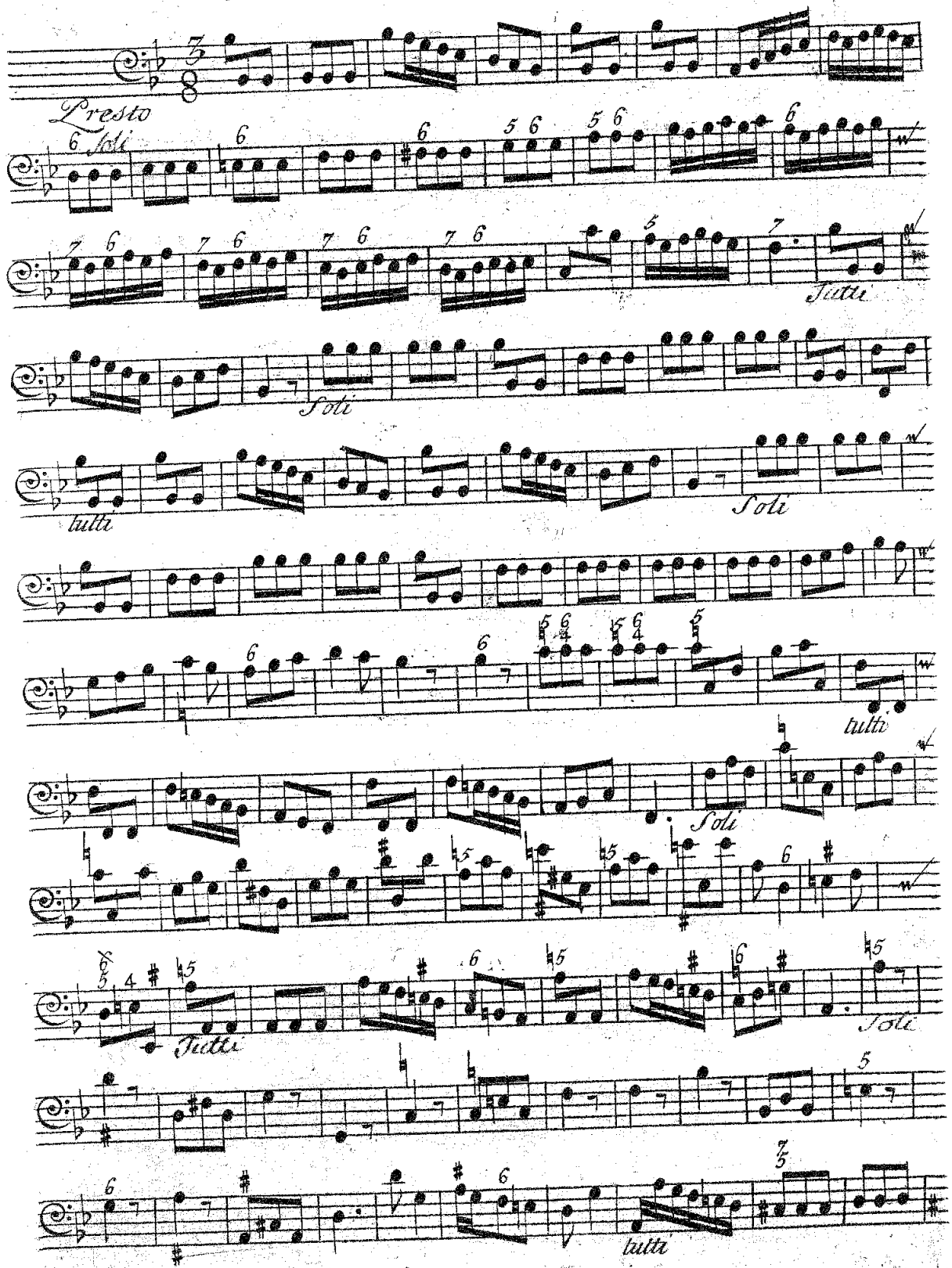

Violoncello del Concertino.

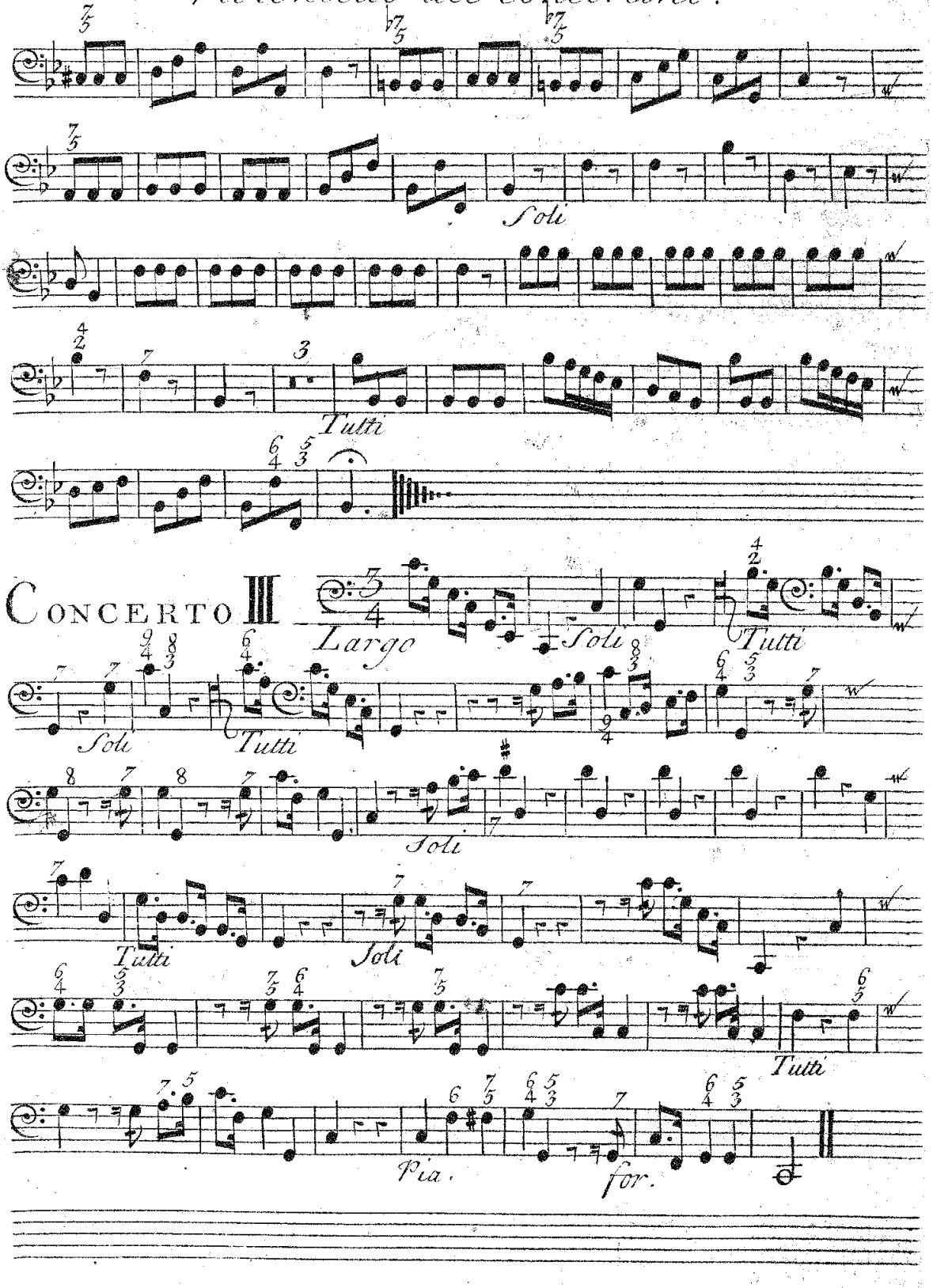

Violoncello del Concertino.

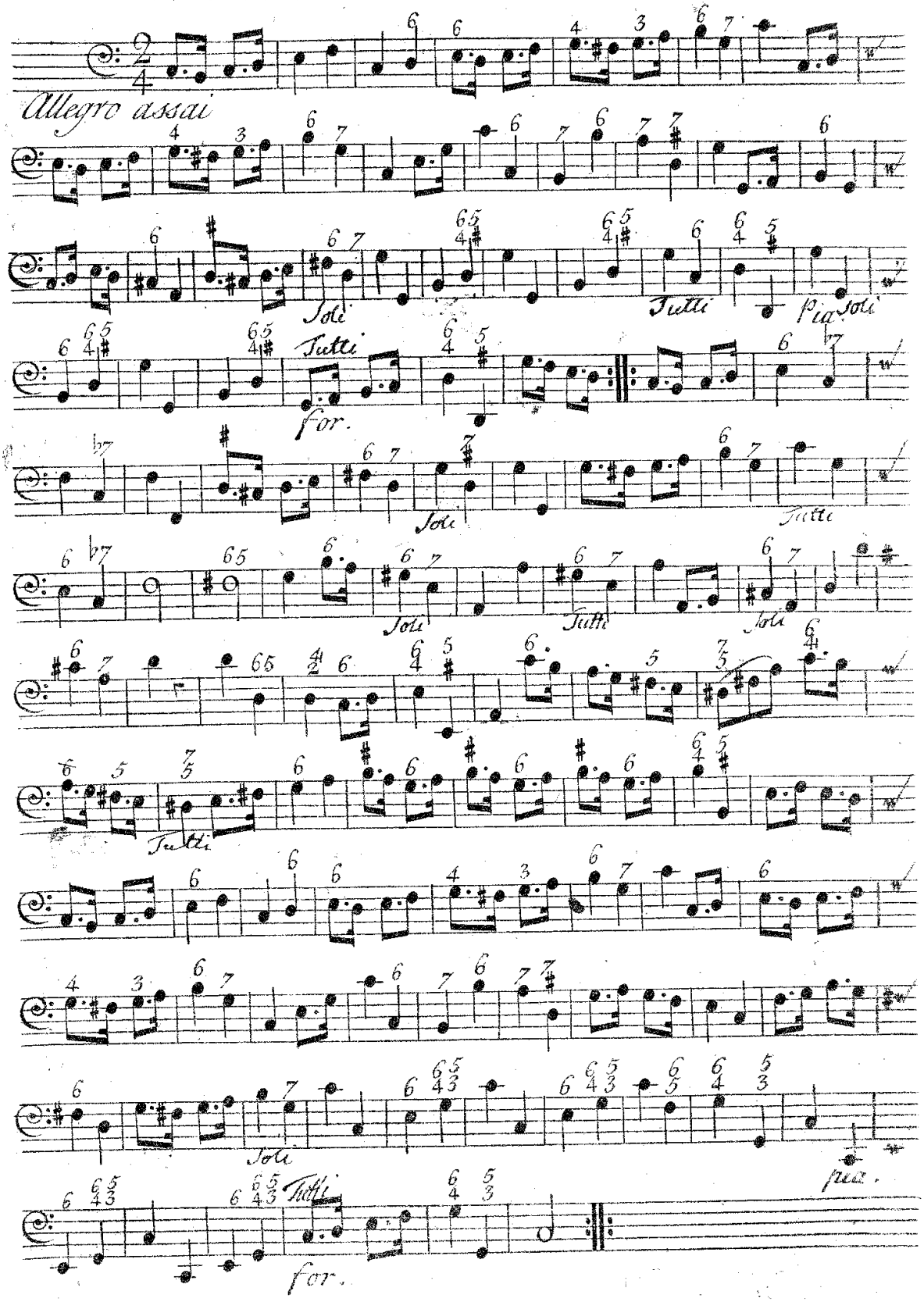

Violoncello del Concertino.

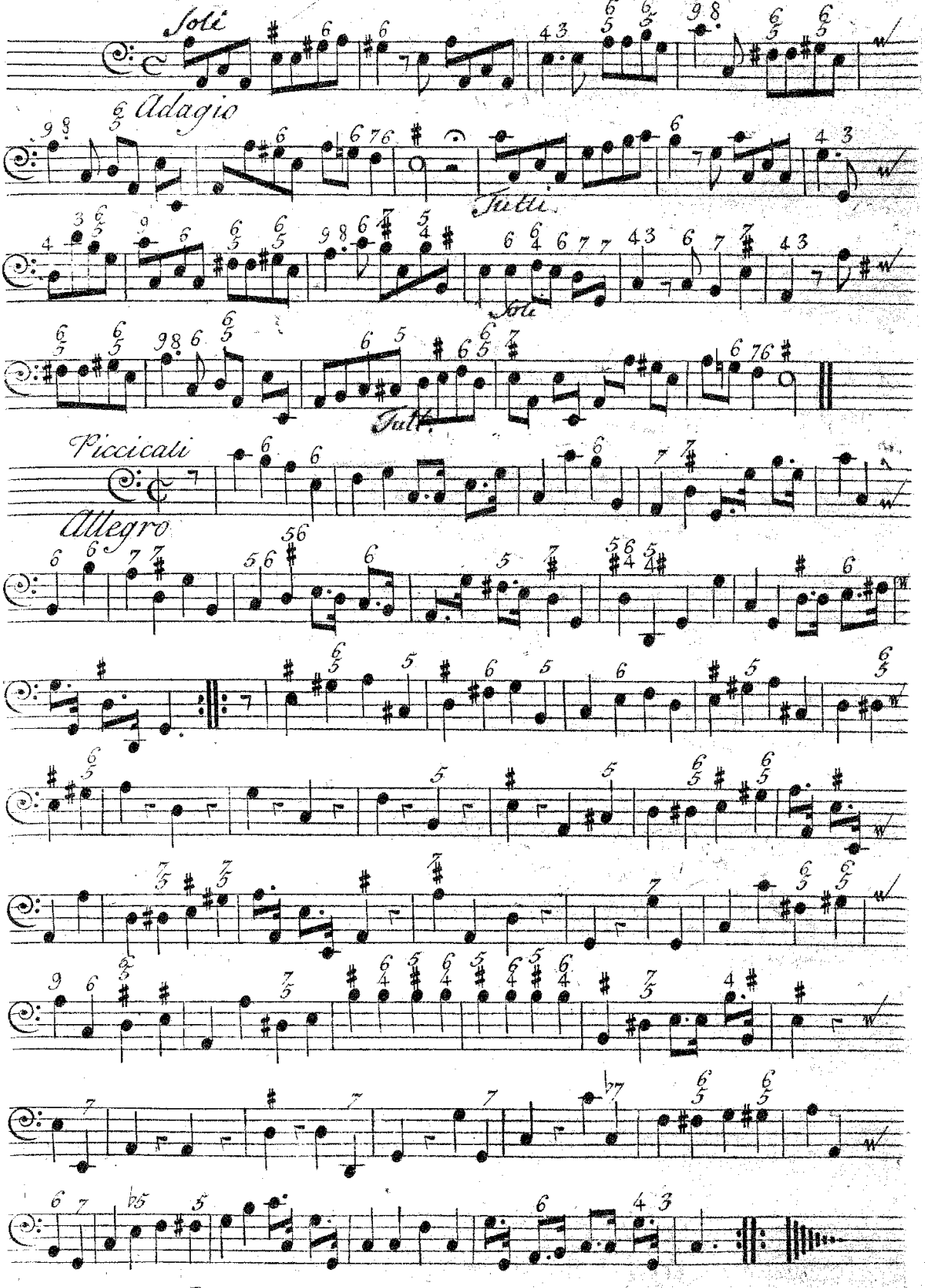

Violoncello del Concertino

CONCERTO

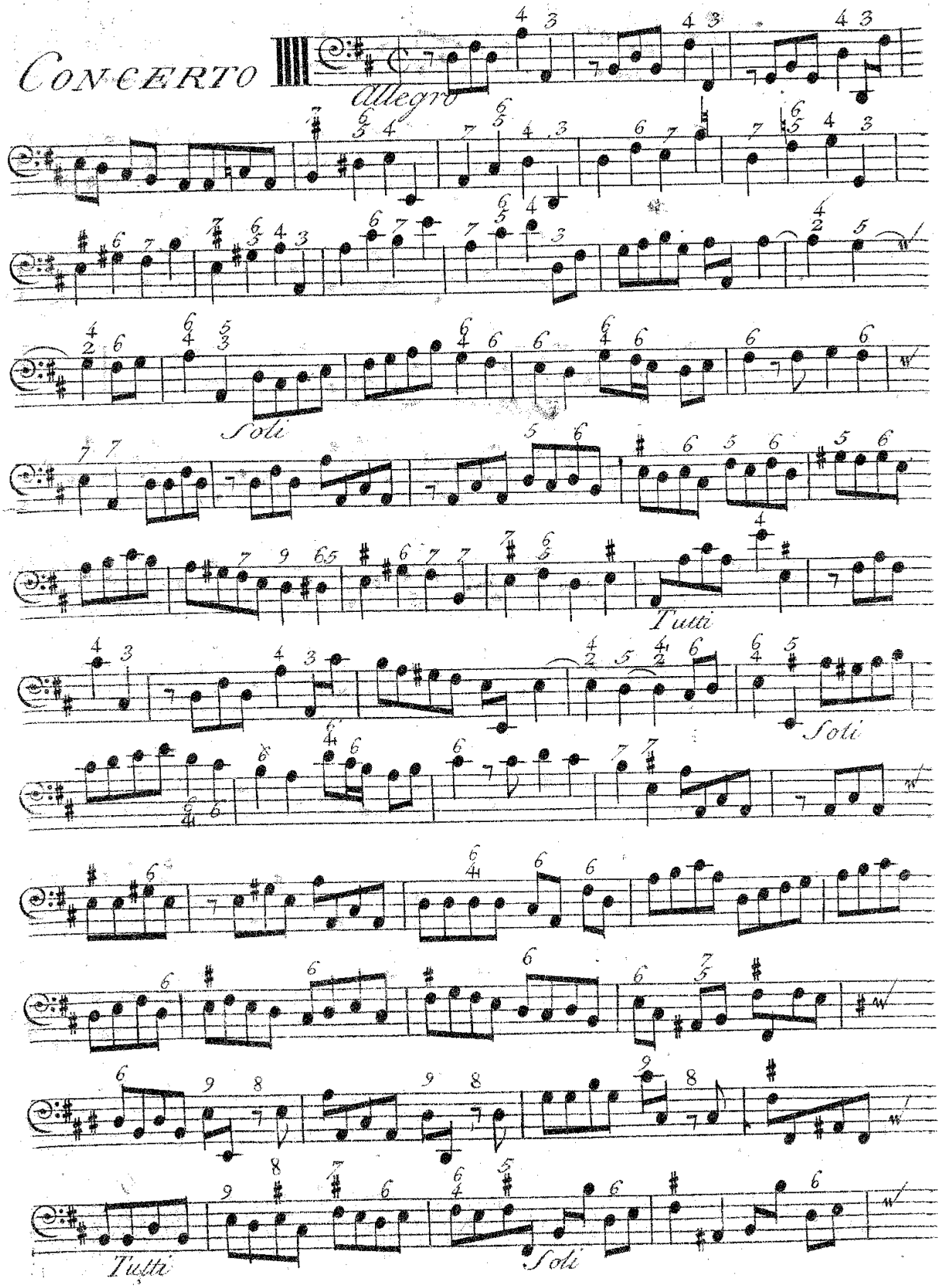

Violoncello del Concertino

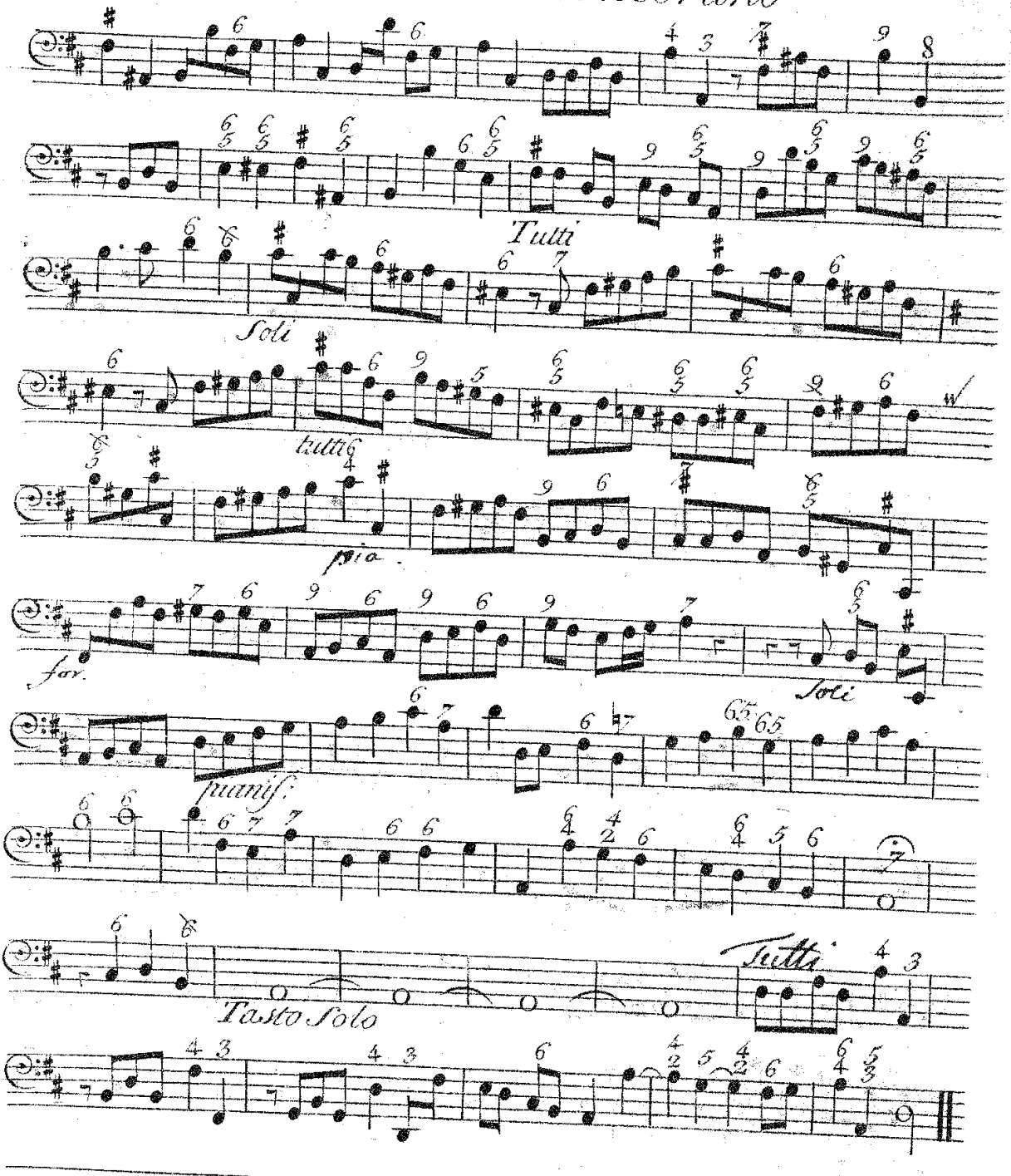

Violoncello del Concertino

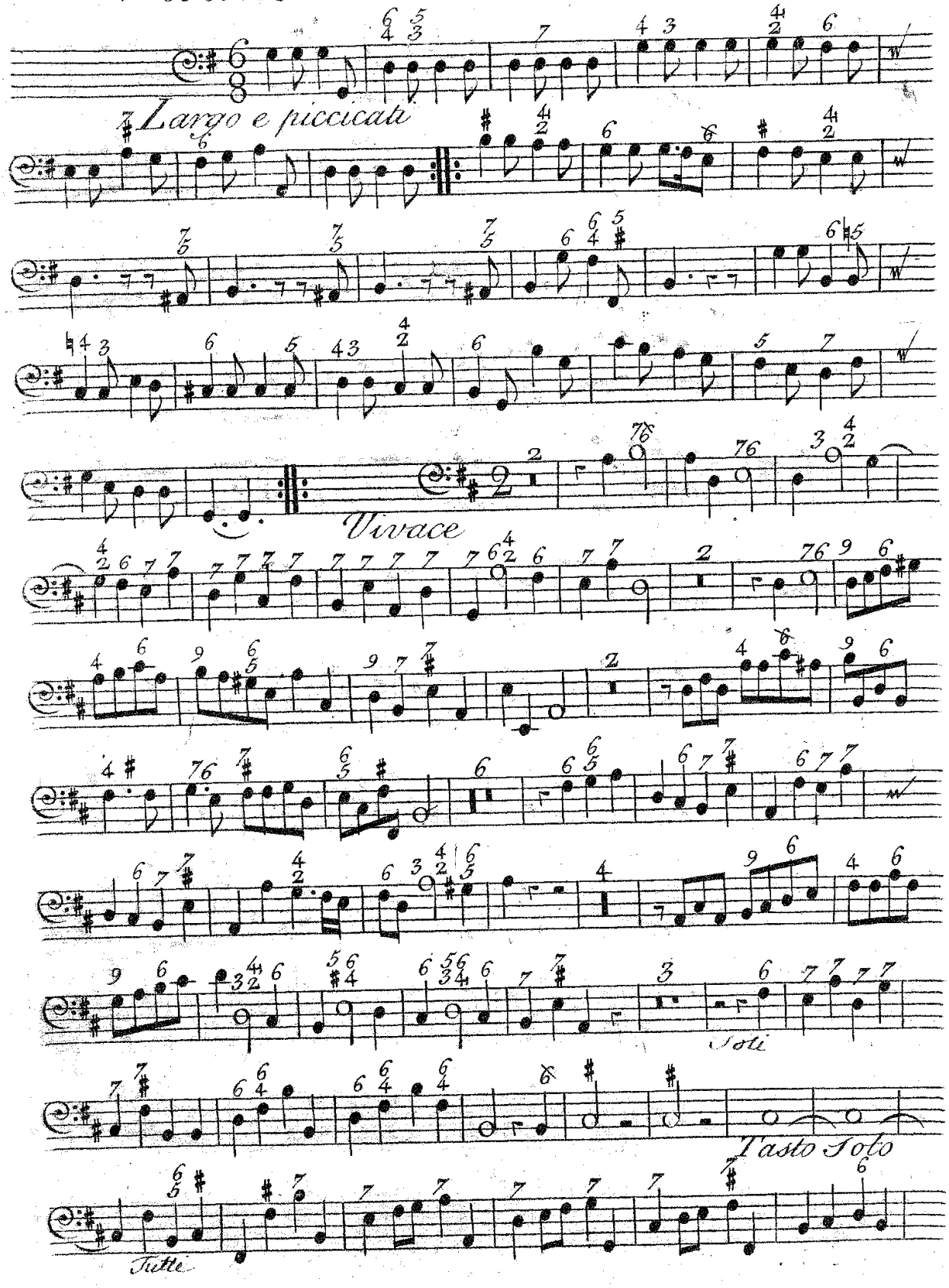

Violoncello del Concertino

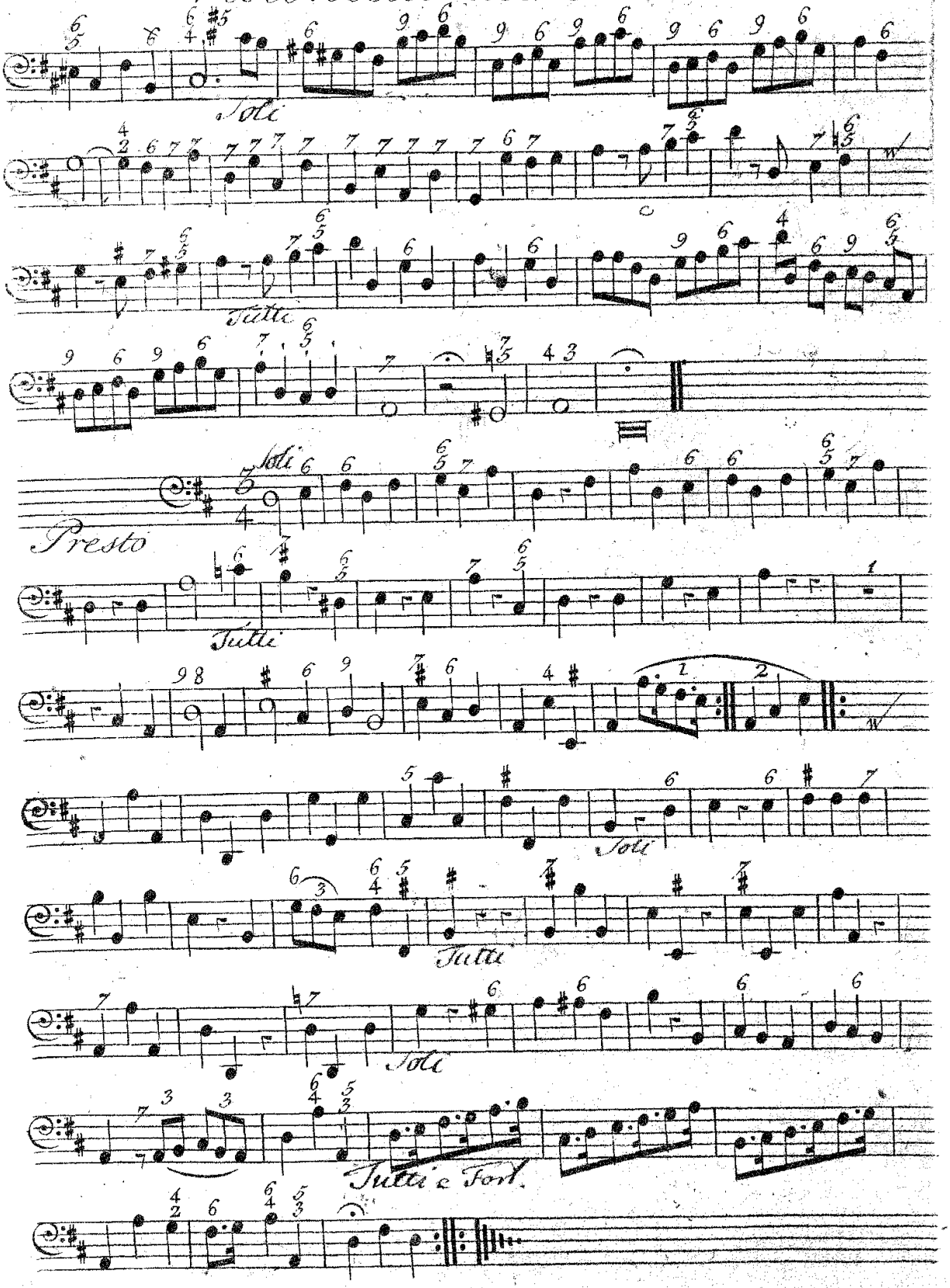

Violoncello del Concertino

Concerto V

Solo

Allegro

Tutti.

Soli.

Tutti

Soli.

Tutti

Soli.

Tutti

Andante e Larghetto

Sempre piano.

Violoncello del Concertino

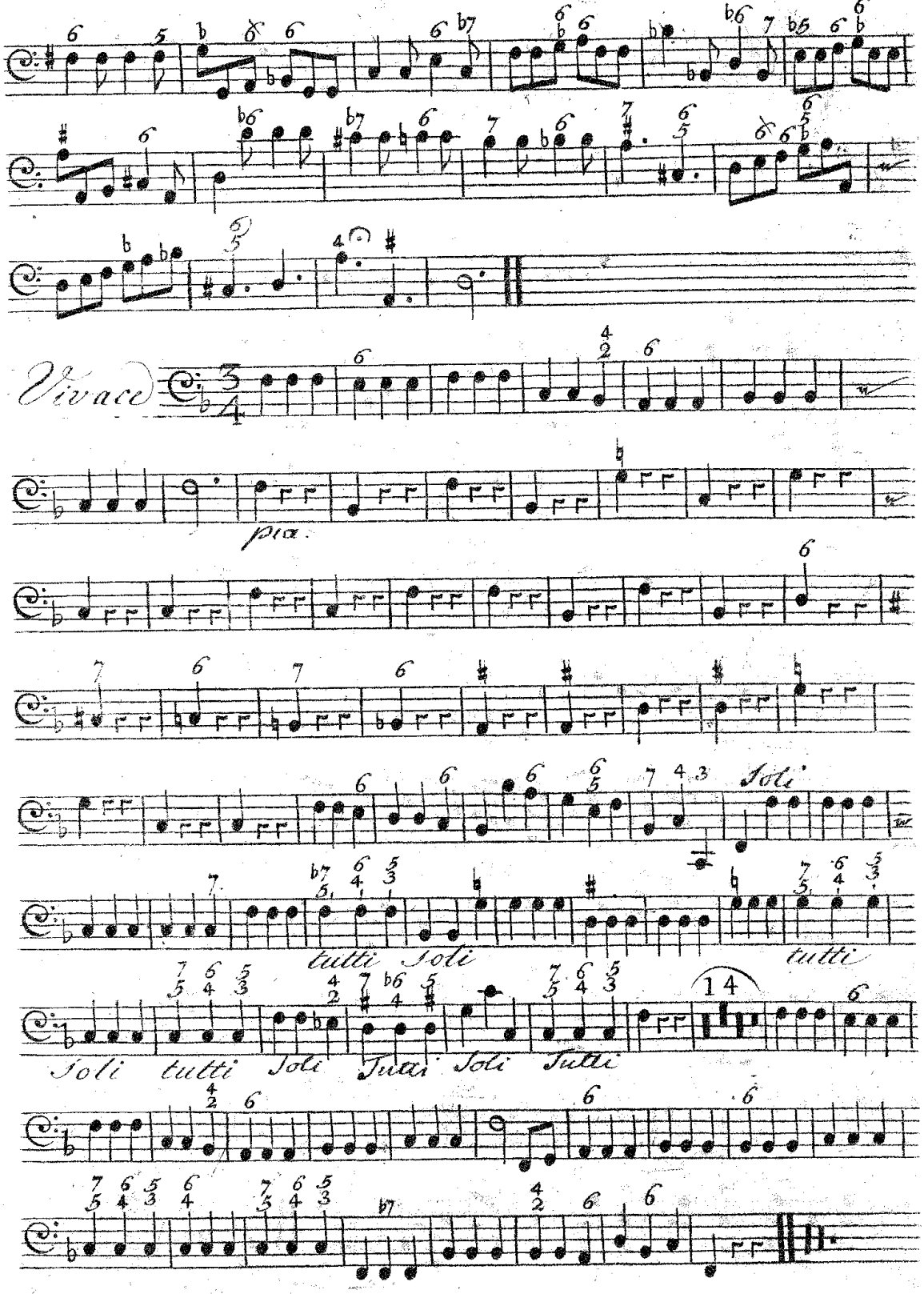

Violoncello

Concerto VI

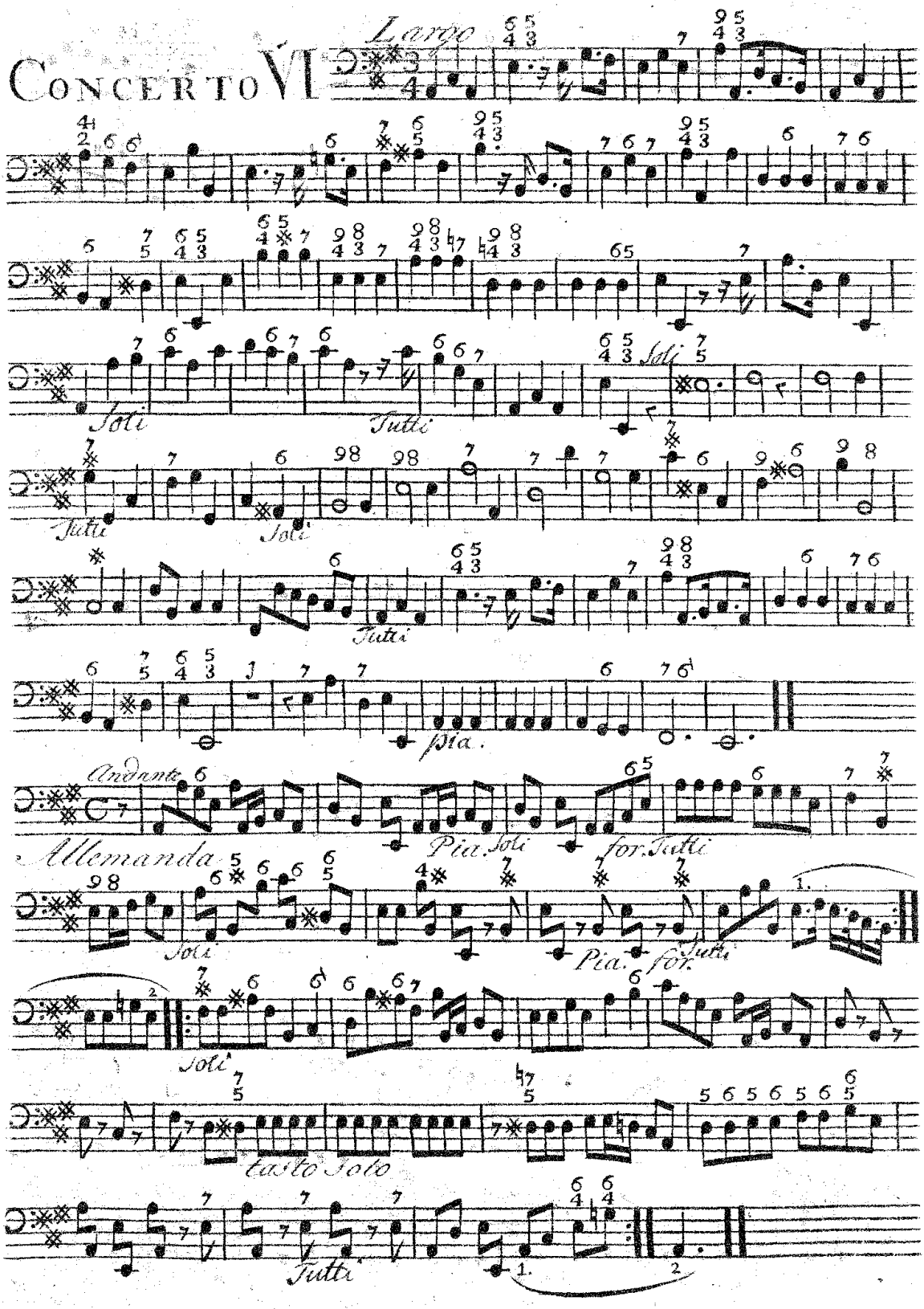

Violoncello

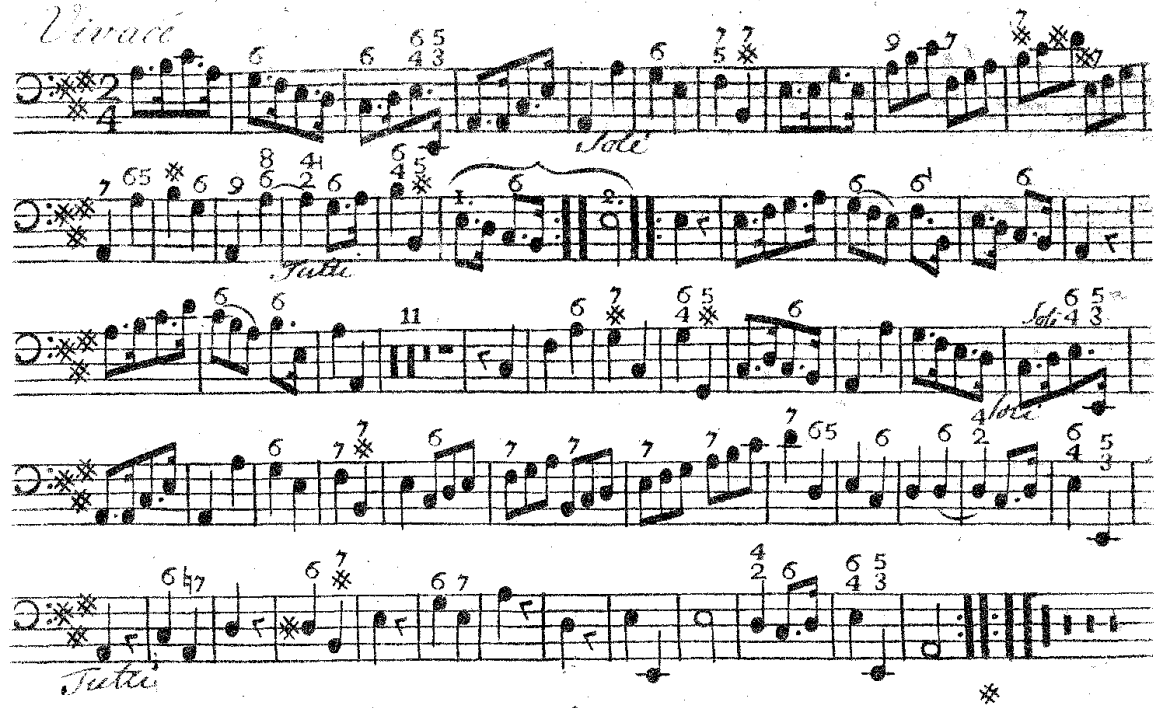

CONCERTO VII

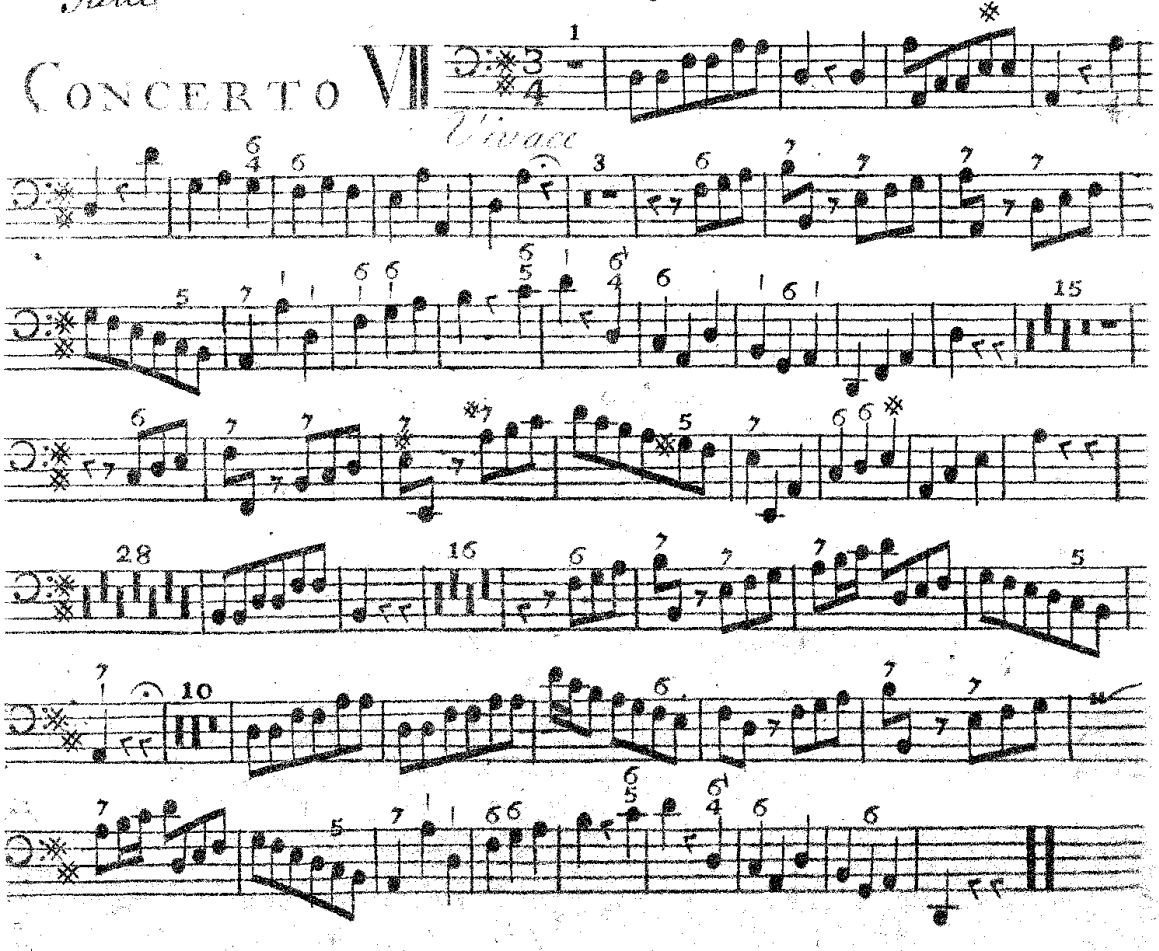

Violoncello

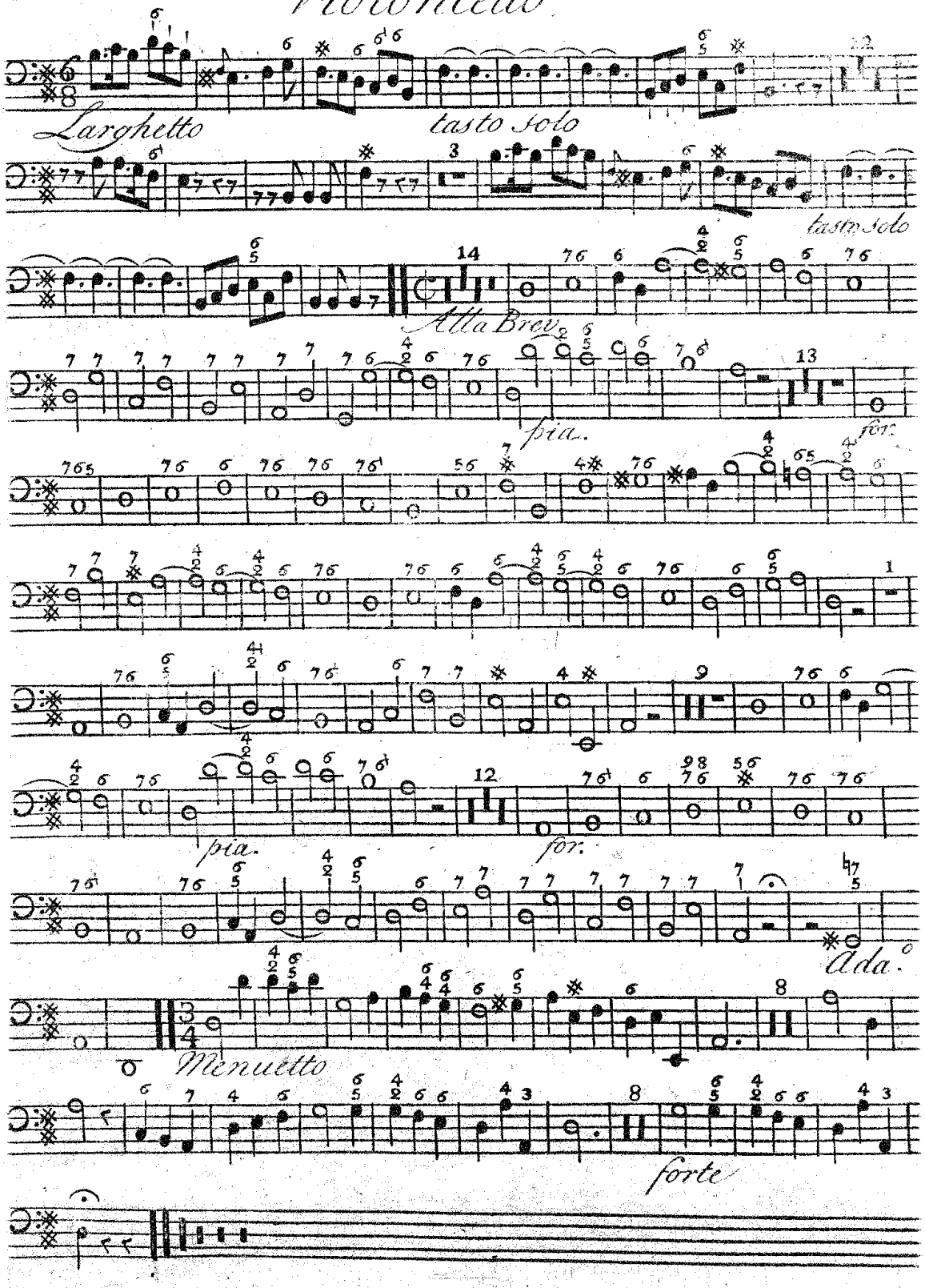

CONCERTO VIII

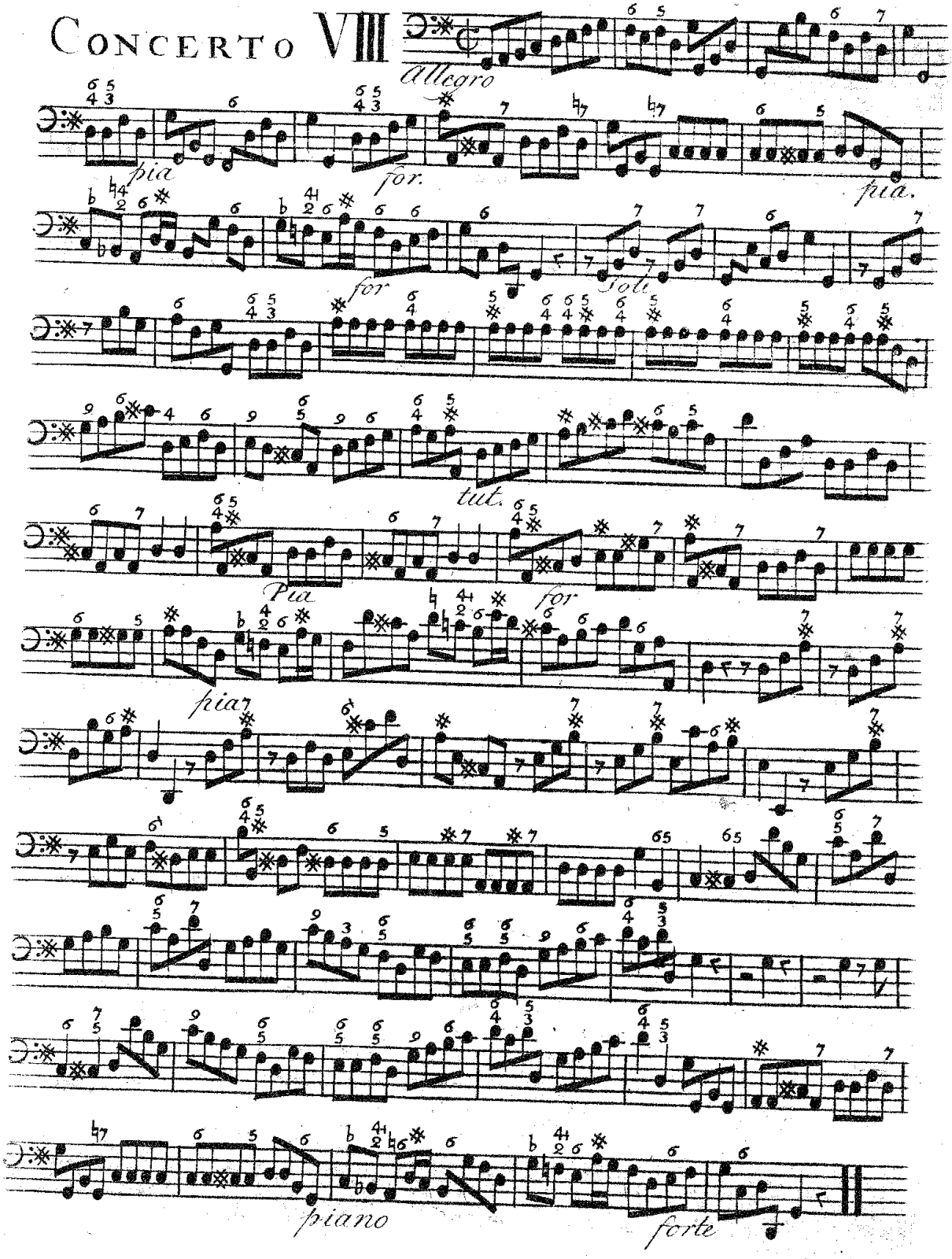

Violoncello del Concertino

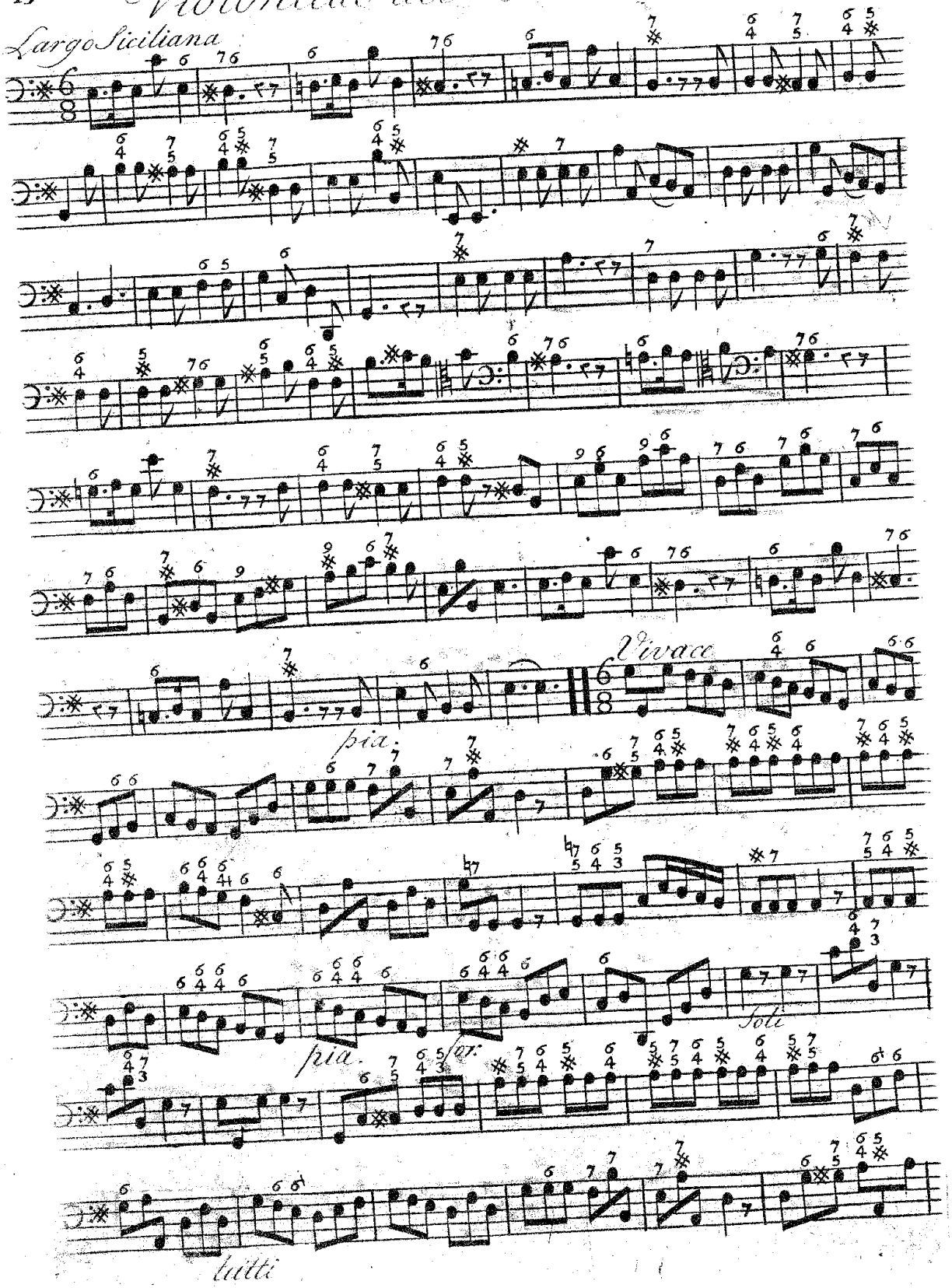

Violoncello del Concertino

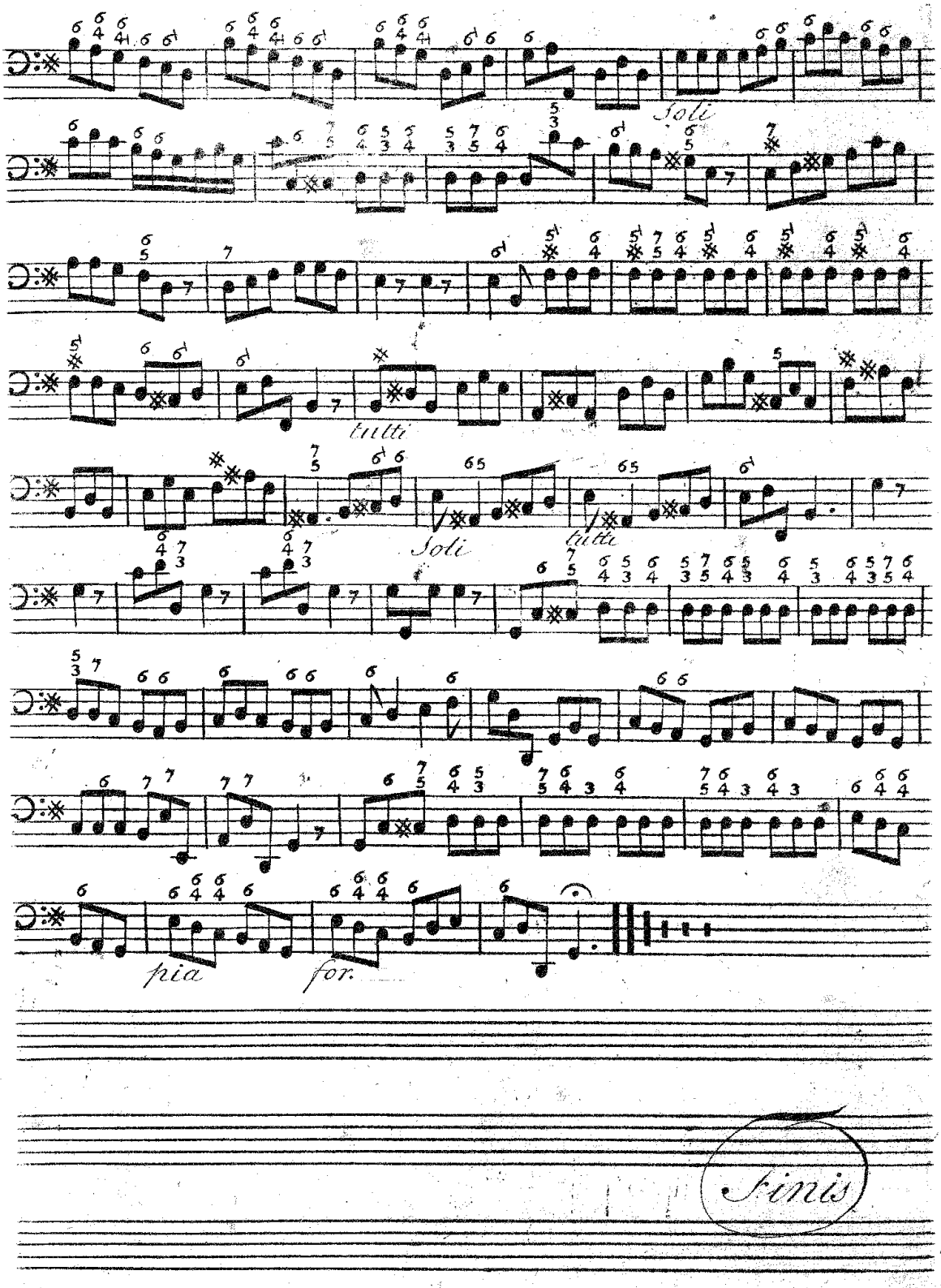

VI. Concerti Grossi N. 52.

Due a Flauto Traverso

del

Sig.r de Fesch

Op. 10

Basso Organo.

Basso. Grosso Orkester

VIII Concerto's

in seven parts.

SIX

For two Violins, a Tenor Violin, and a Violoncello,

with

Two other Violins, and Thorough Bass, for ye Harpsicord.

One for a German Flute, wth all the other Instruments.

and one with

Two German Flutes, Two Violins, Tenor Violin, Violoncello,

and Thorough Bass for the

HARPSICORD.

Dedicated

to His

Royal Highness

the

Prince of Wales

by H.^r Defesch

Opera the Tenth.

Organo del Concerto grosso.

Concerto I

Largo

pia. for. pia.

pia for. pia

pia.

Alla Breve

pia

for

pia.

Organo del Concerto grosso.

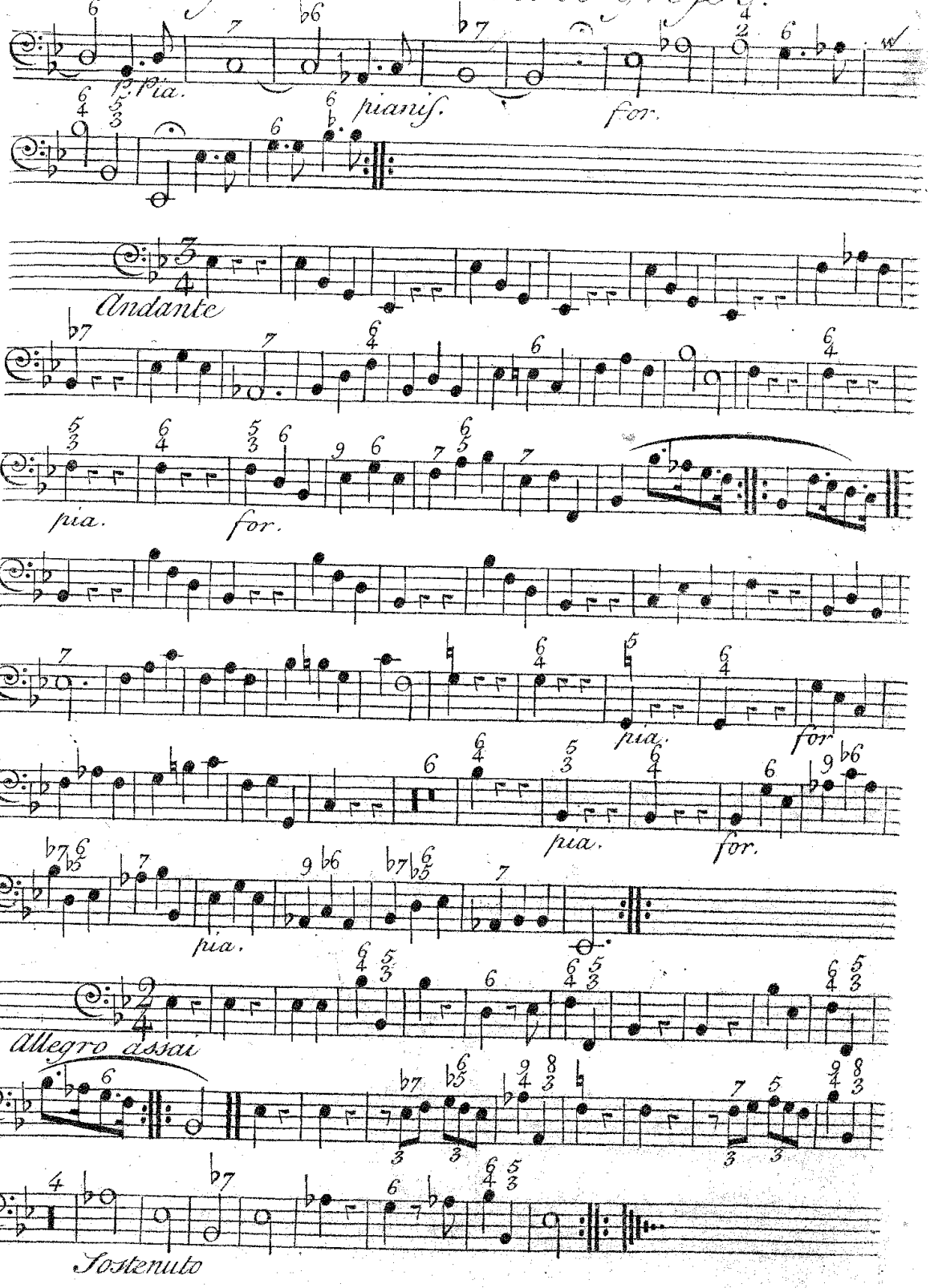

Organo del Concerto grosso.

Concerto II

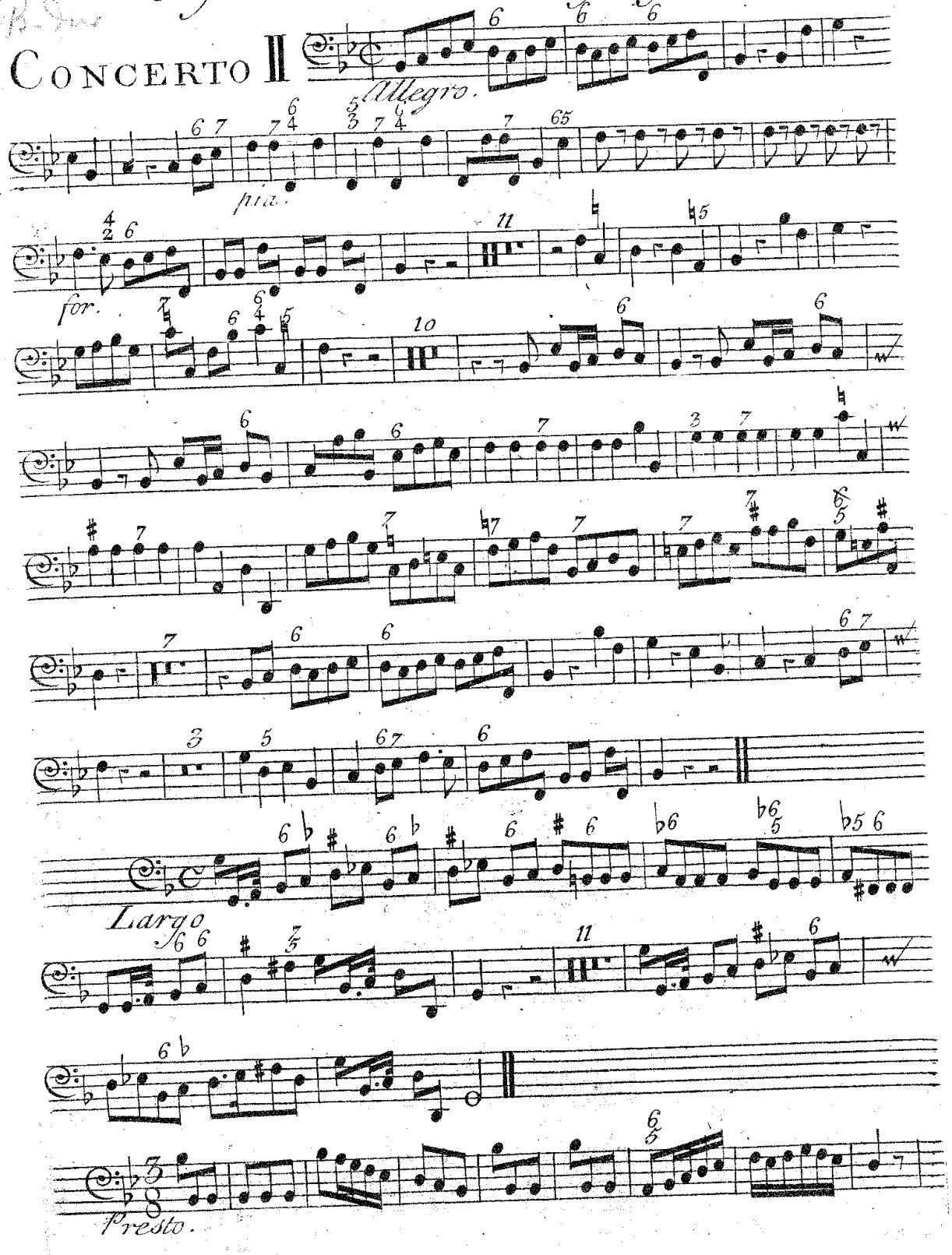

Organo del Concerto grosso.

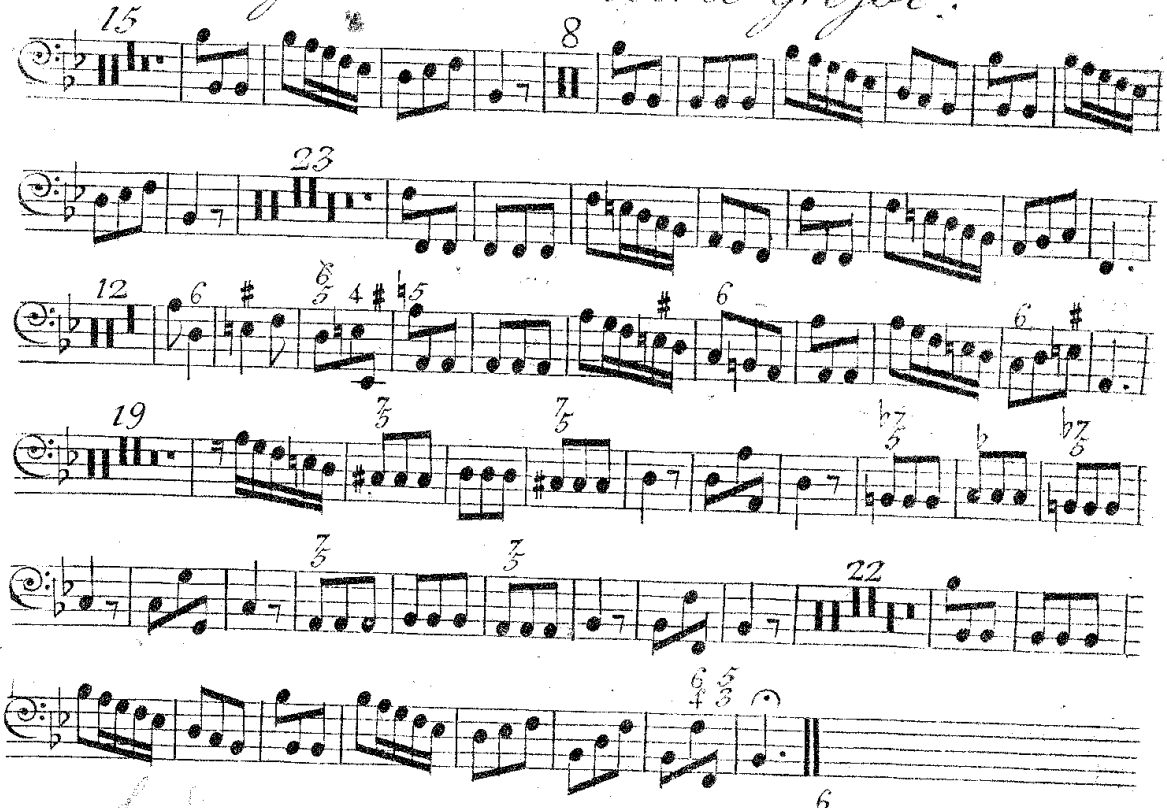

Concerto III

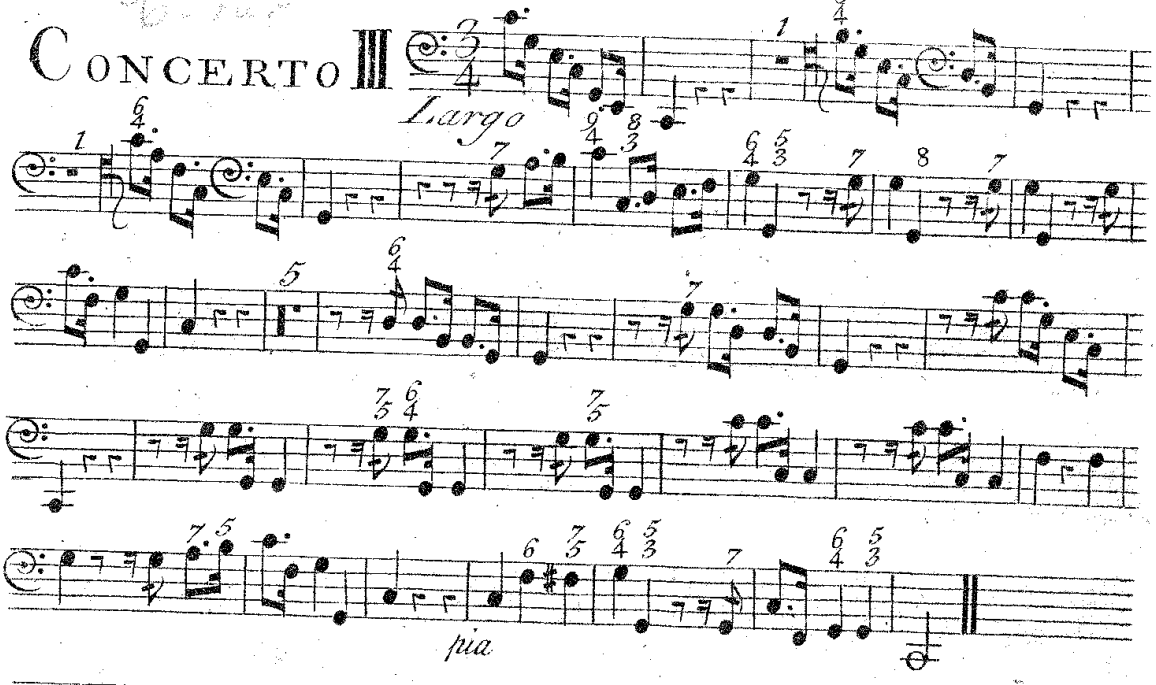

Organo del Concerto grosso.

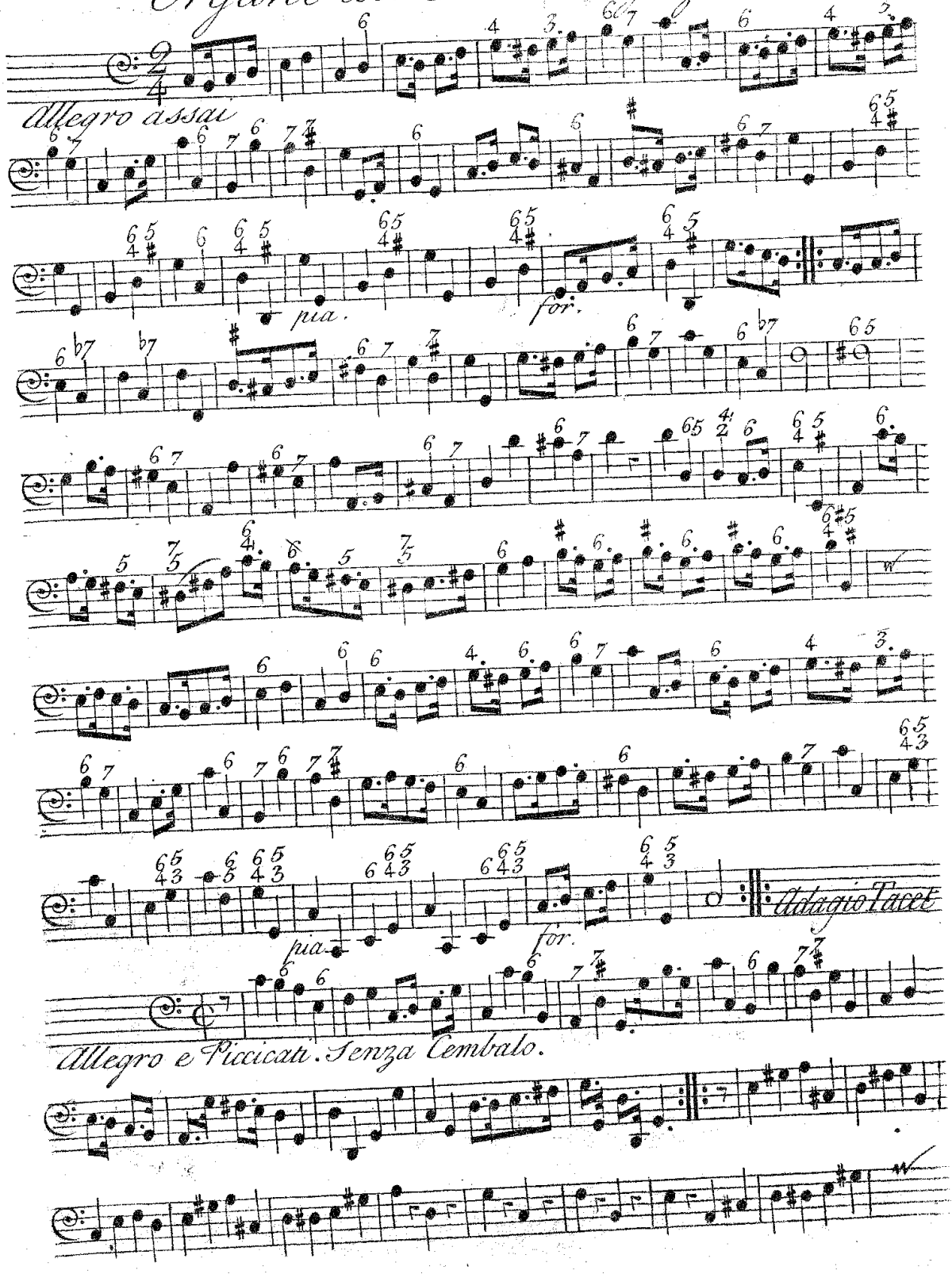

Organo del Concerto grosso.

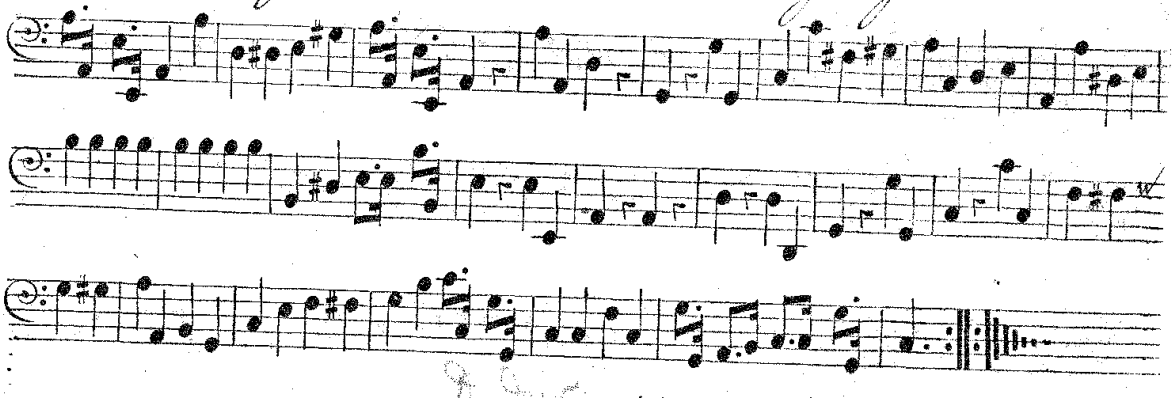

CONCERTO

Allegro

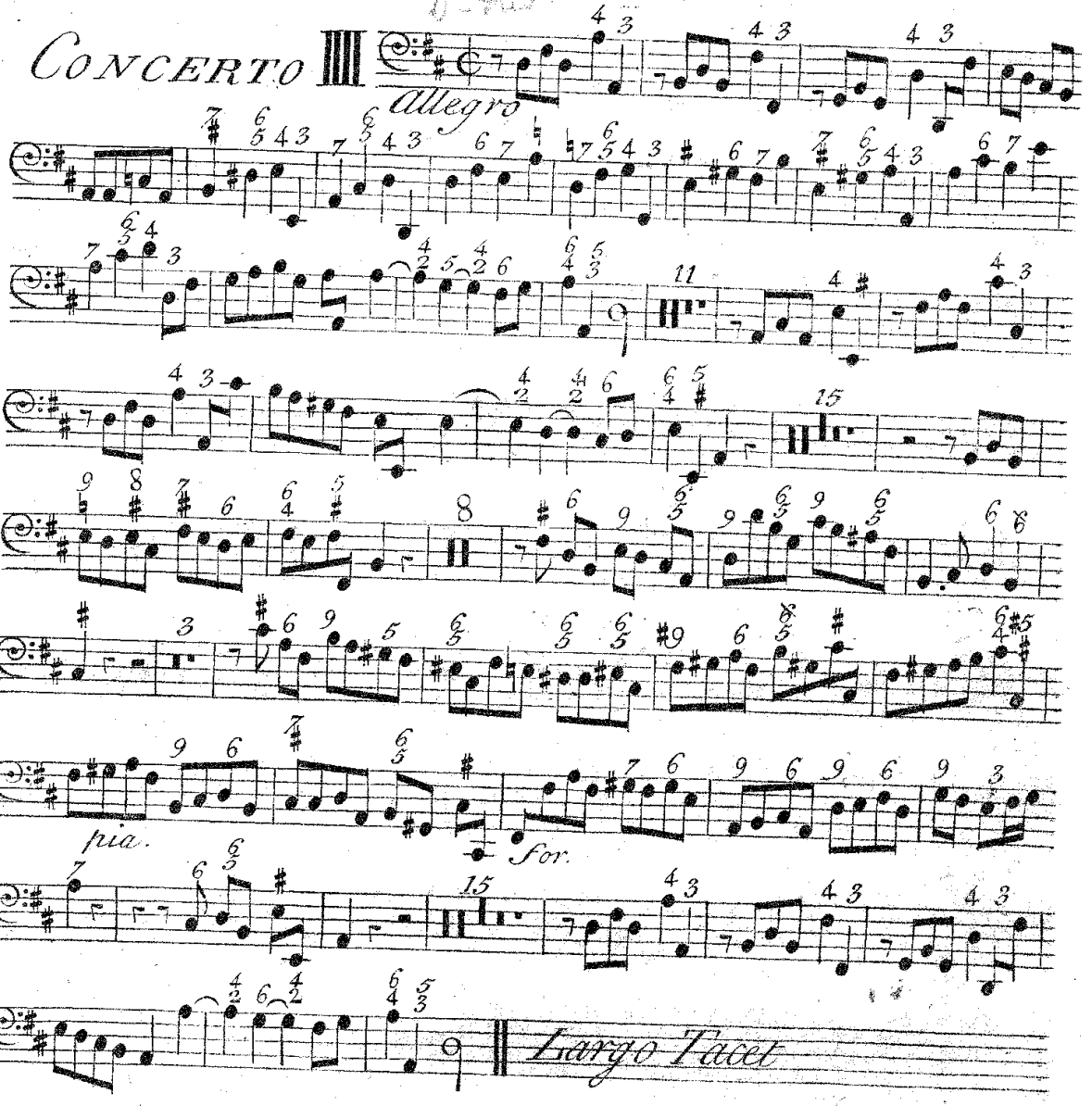

Organo del Concerto grosso

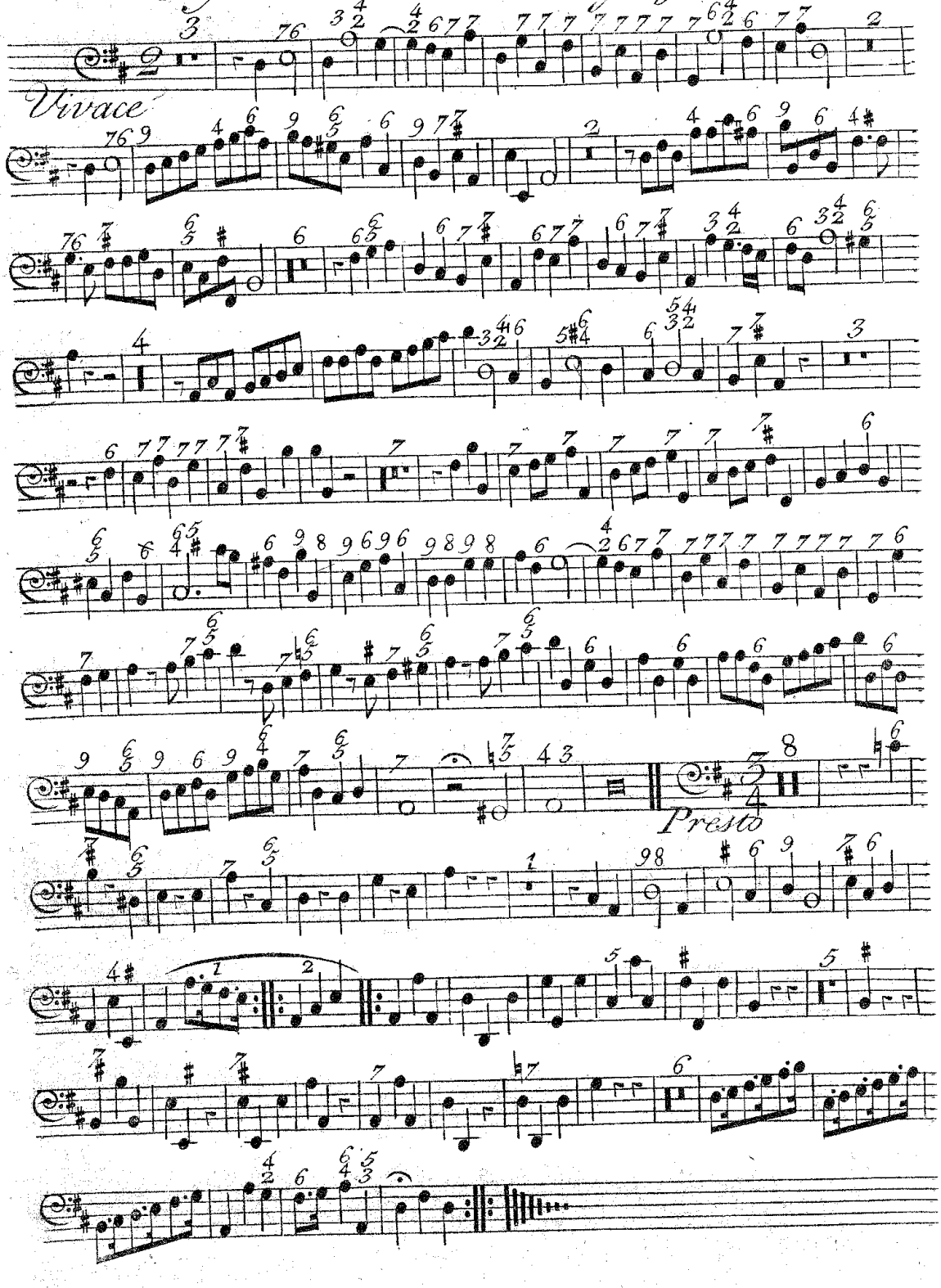

Organo del Concerto grosso.

Concerto V

Allegro

LARGO
TACET

Vivace

Organo del Concerto Grosso

Concerto VI

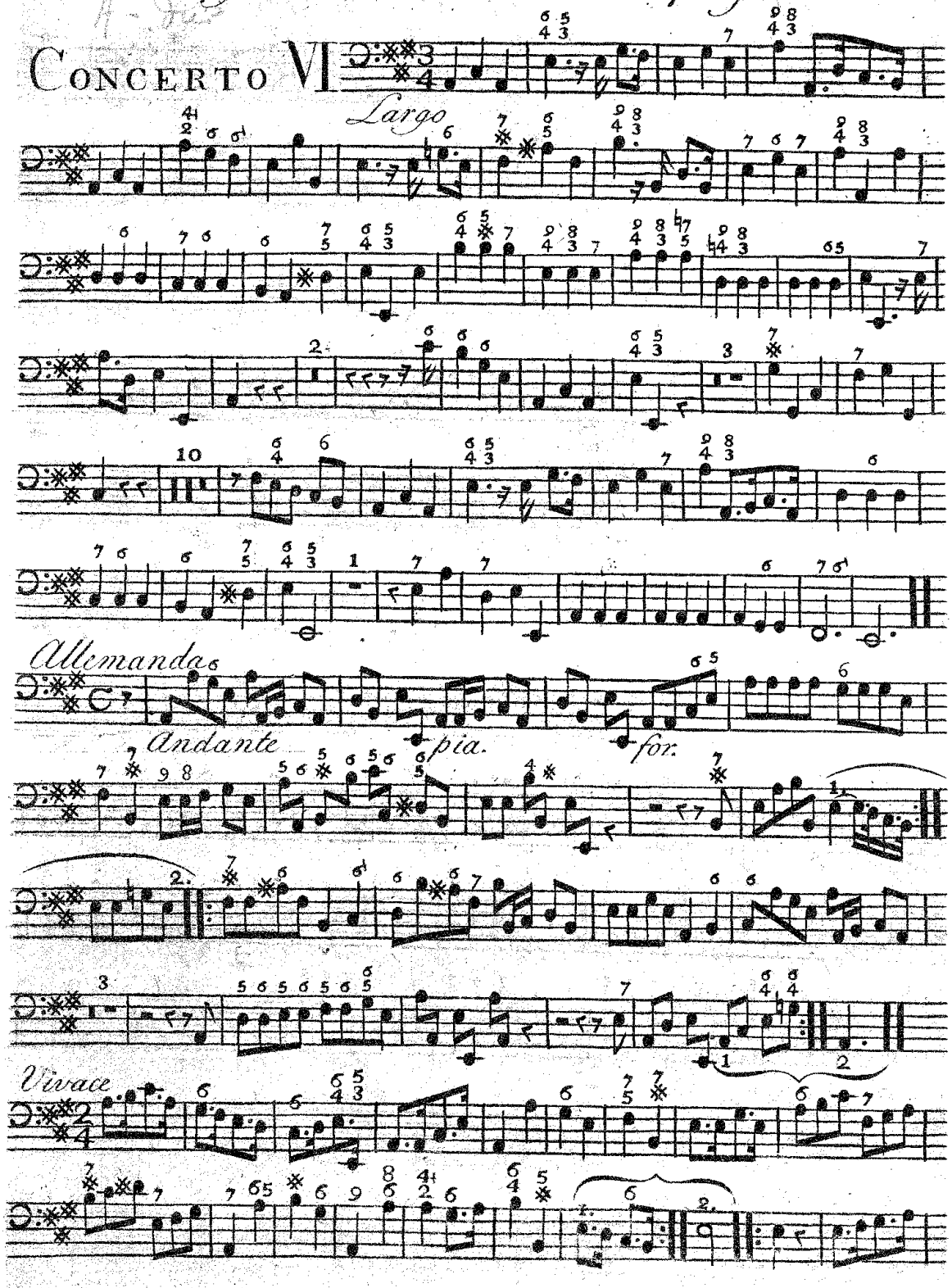

Organo del Concerto grosso

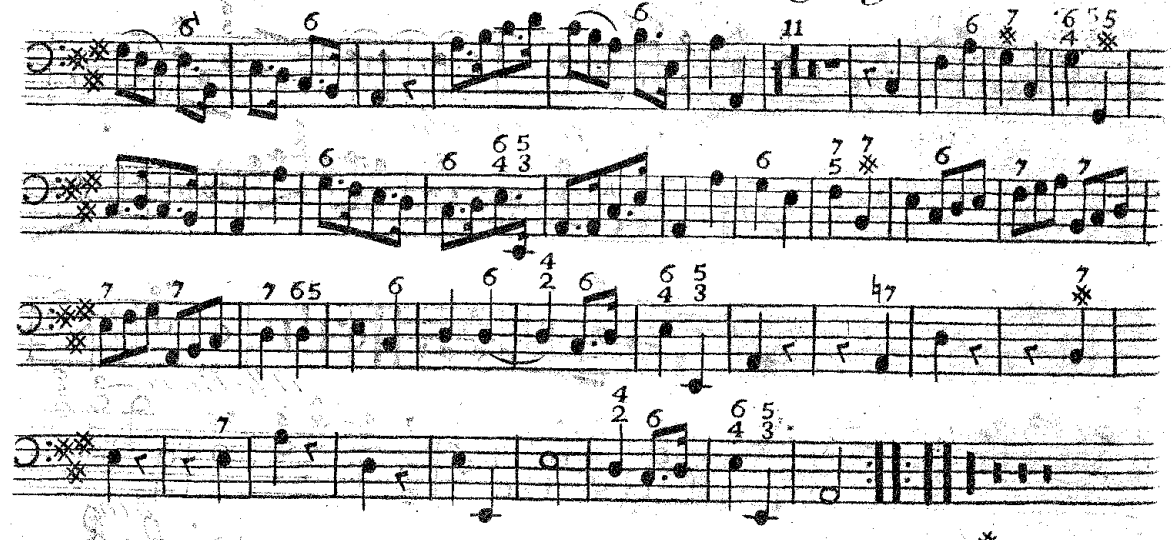

Concerto VII

Vivace

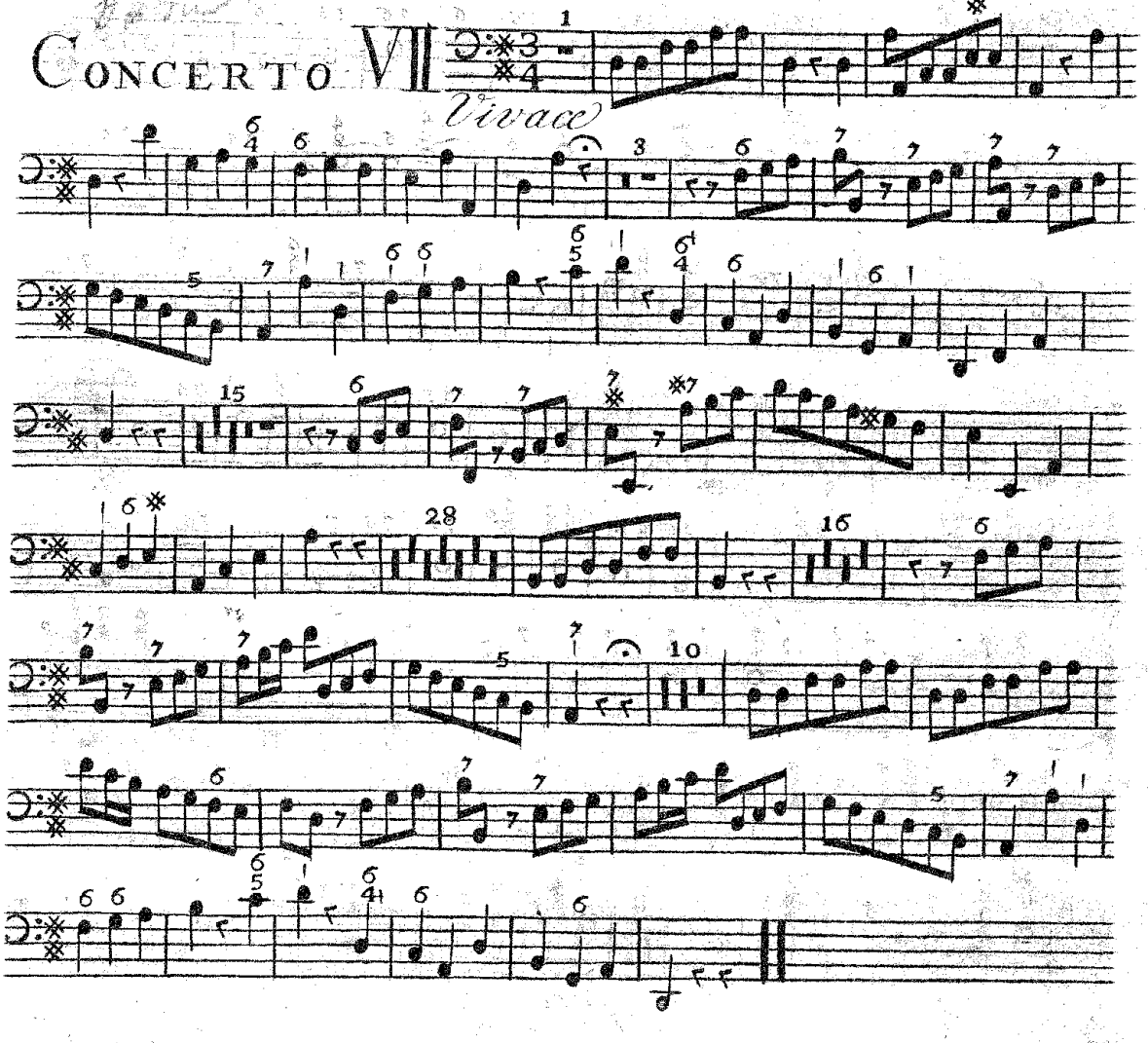

Organo

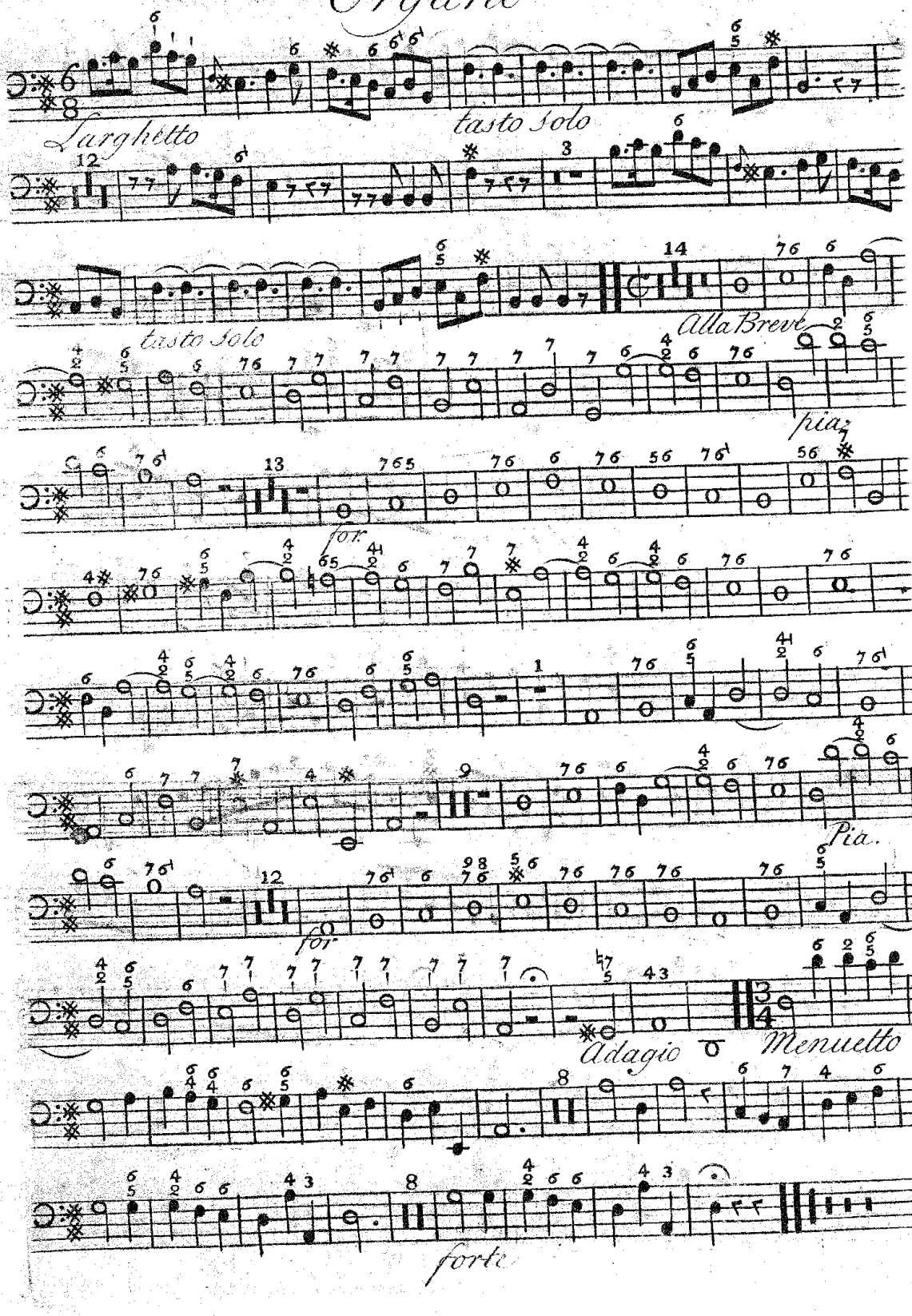
Larghetto
tasto Solo
tasto Solo
Alla Breve
pia.
for.
Pia.
for.
Adagio
Menuetto
forte

Organo del Concerto grosso.

Concerto VIII

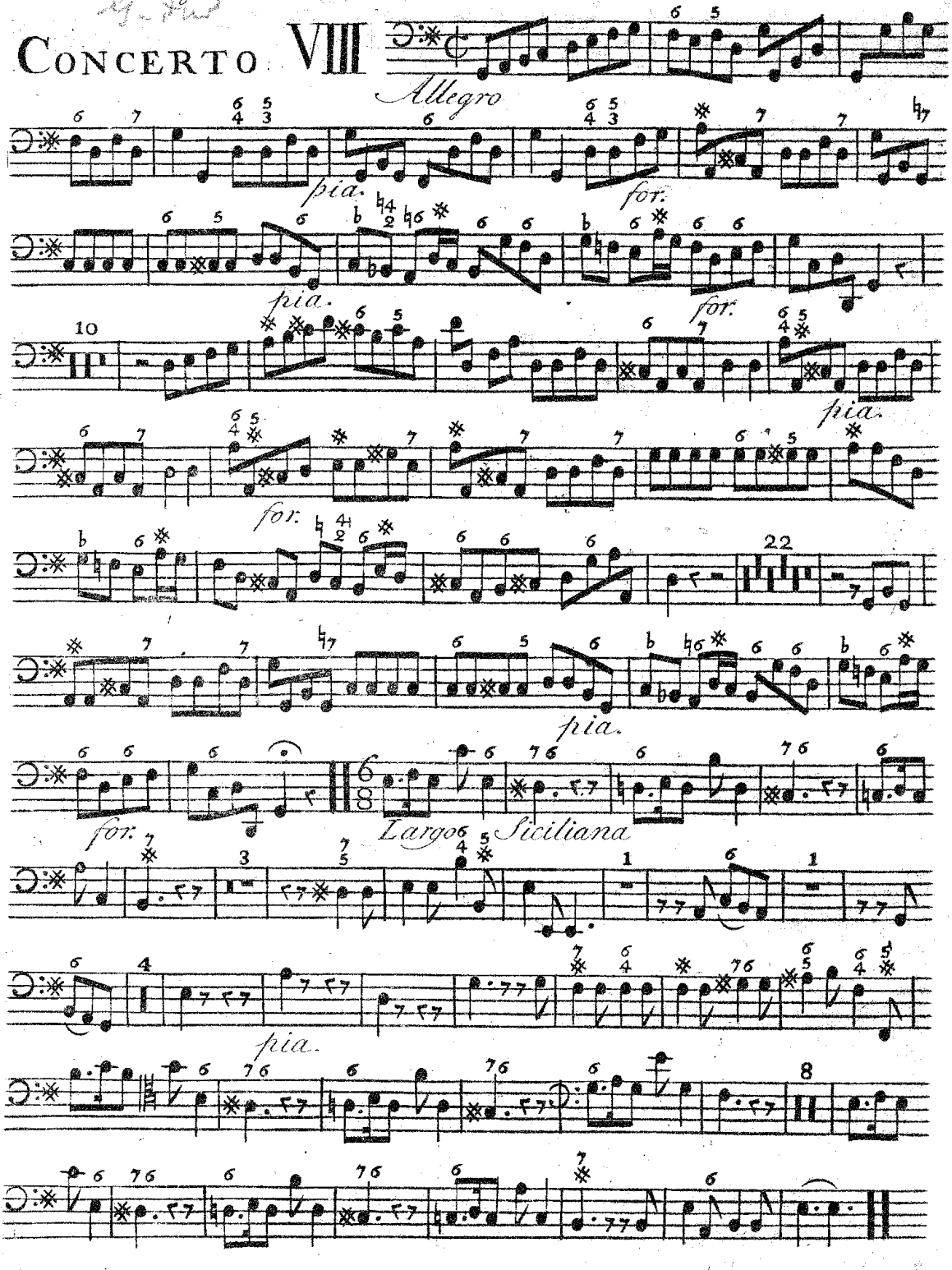
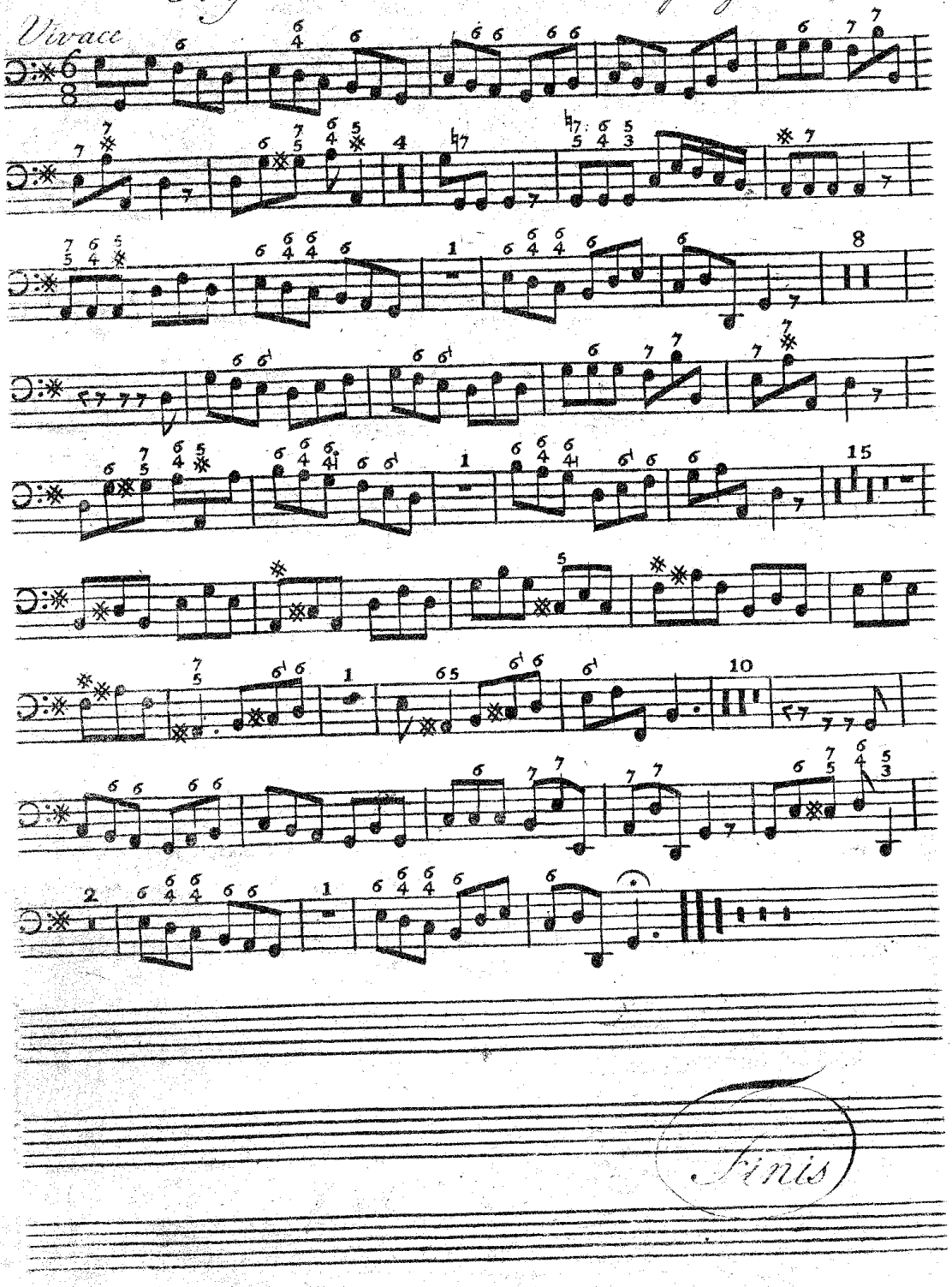
Organo del Concerto gross.