The old Spagnoletta

Giles Farnaby

Intavolierung - Anton Höger

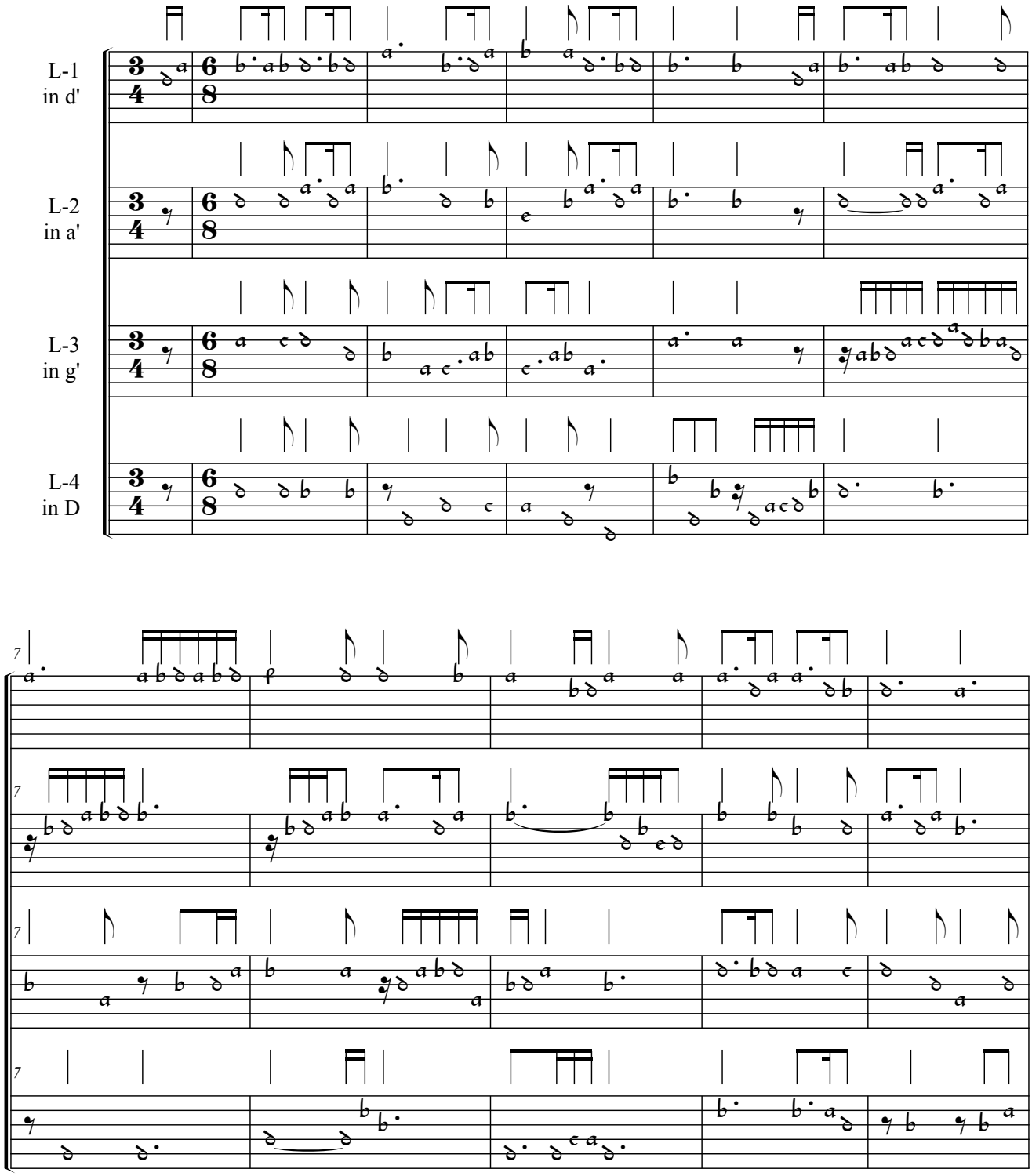
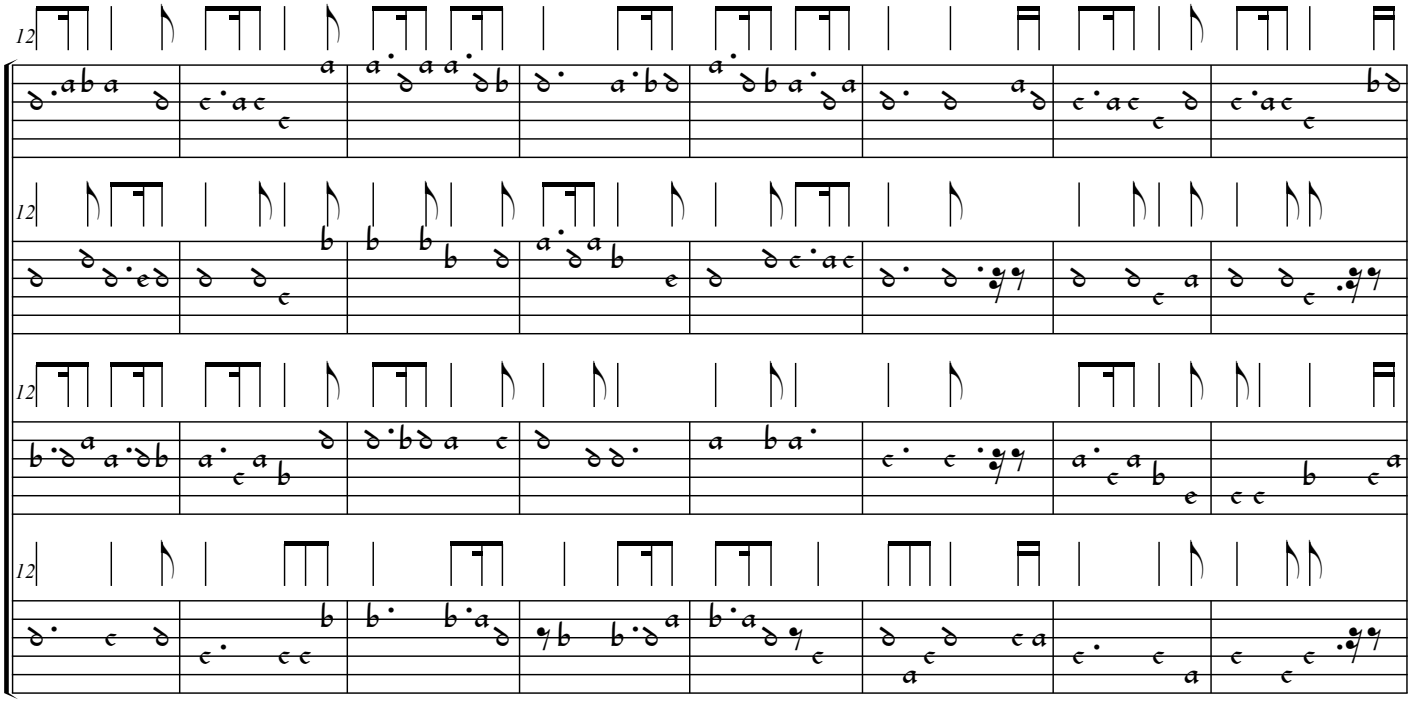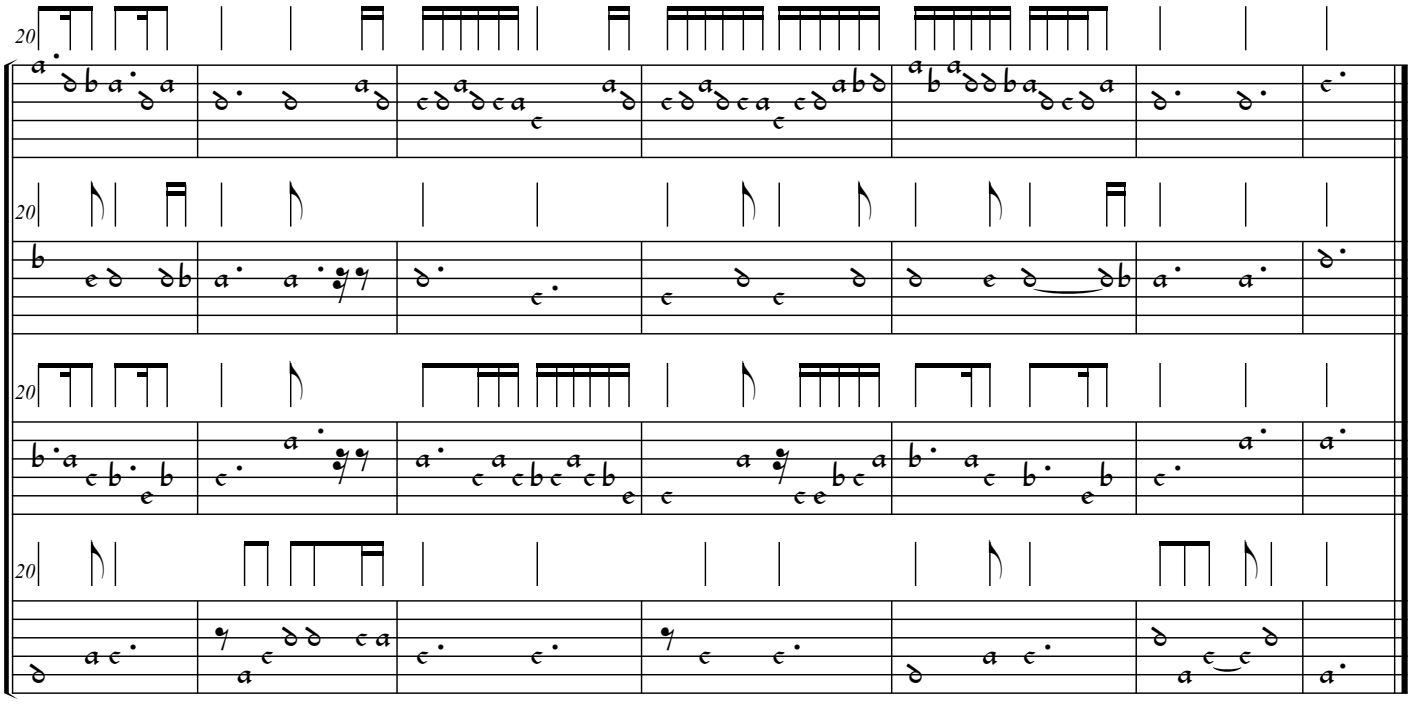
© by Anton Höger 2013