Seiner Königlichen Hoheit, dem Großherzog Ernst Ludwig von Hessen und bei Rhein ehrfurchtsvoll gewidmet

Sonate B-dur

für Klarinette (Bratsche oder Violine) und Klavier

Max Reger op. 107

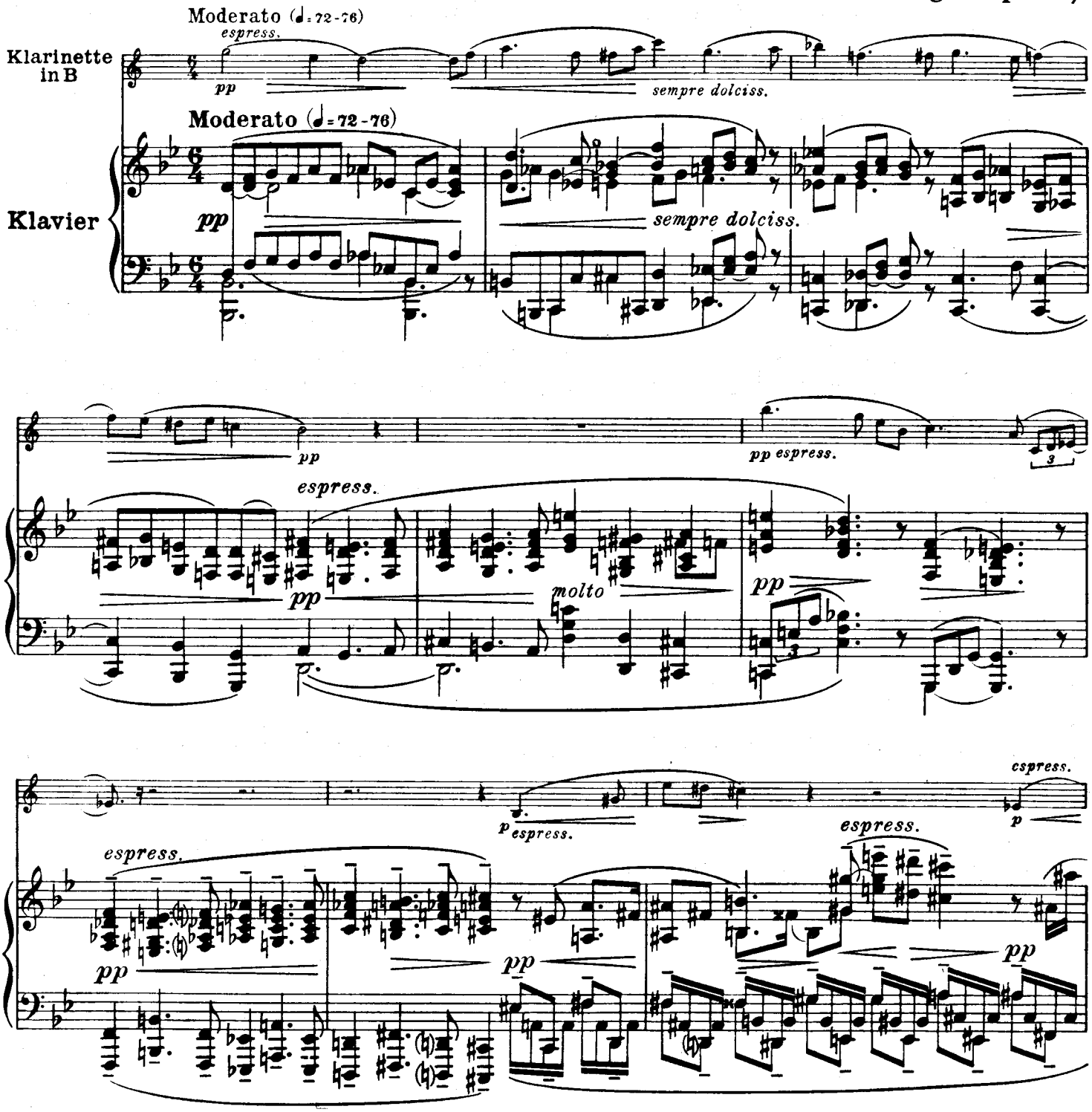

© 1909, 1937 Bote & Bock, Berlin. Reproduktion des Notenbildes verboten.
Umschlaggestaltung: Janine Rosenberger. Printed in Germany (Berlin).

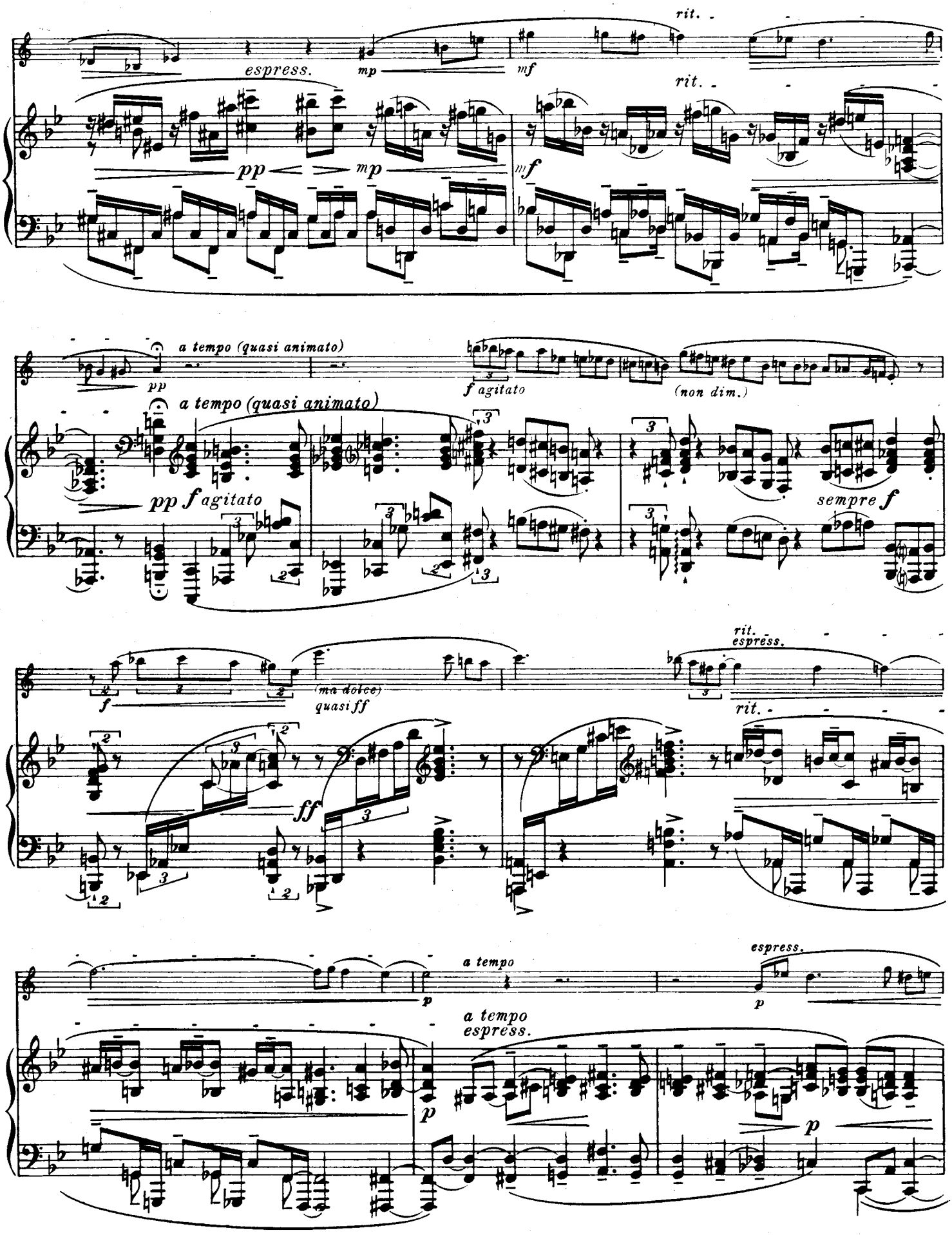
rit.
espress.
mp
mf
rit.
pp
mp
mf
a tempo (quasi animato)
pp
f agitato
(non dim.)
a tempo (quasi animato)
pp f agitato
sempre f
rit.
espress.
f
(ma dolce)
quasi ff
rit.
ff
a tempo
espress.
p
a tempo
espress.
p
p

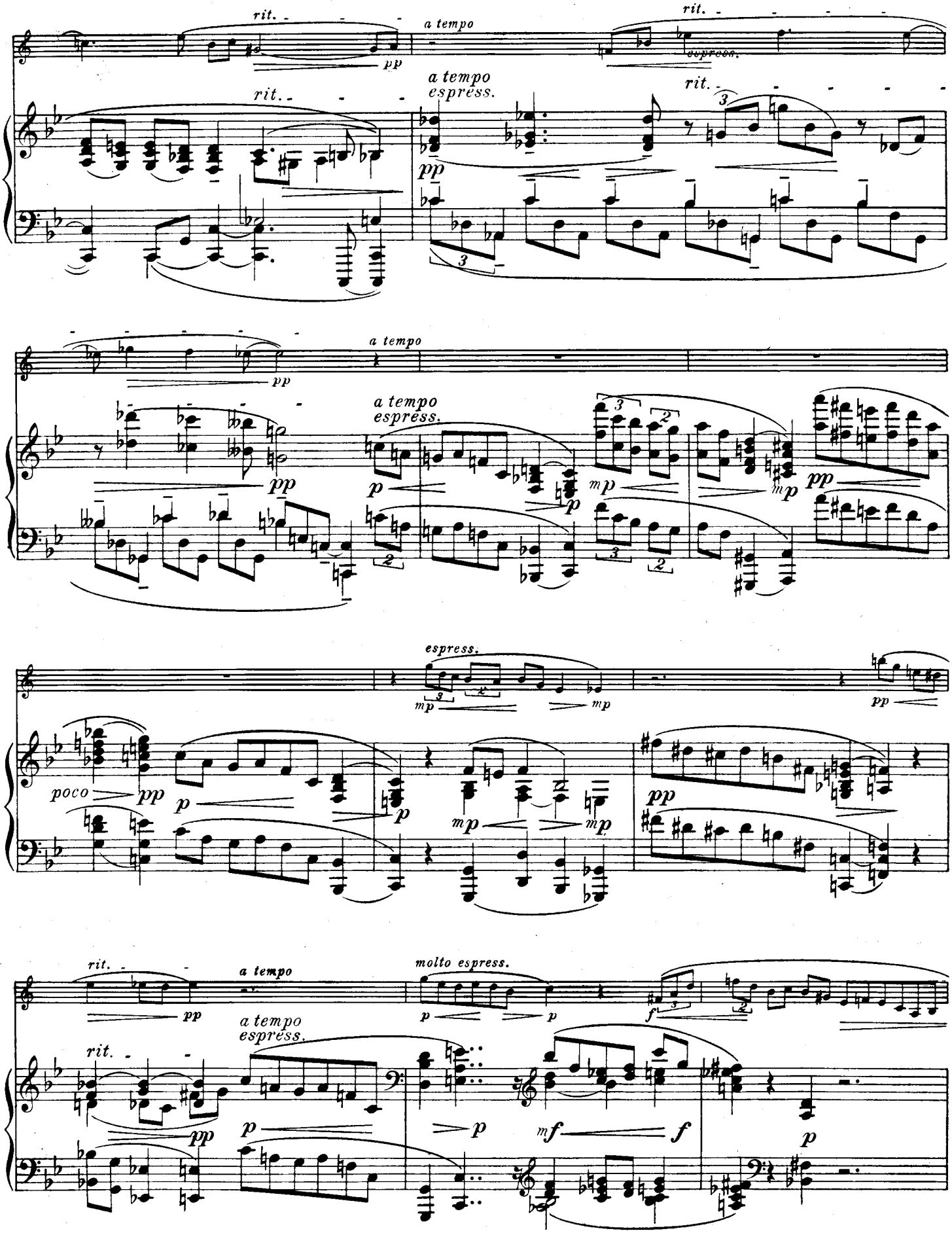
rit.
a tempo
rit.
espress.
pp
a tempo
espress.
rit.
a tempo
pp
a tempo
espress.
p
mp
pp
espress.
mp
mp
pp
poco
pp
p
p
mp
mp
pp
rit.
a tempo
molto espress.
pp
p
p
f
a tempo
espress.
rit.
pp
p
p
mf
f
p

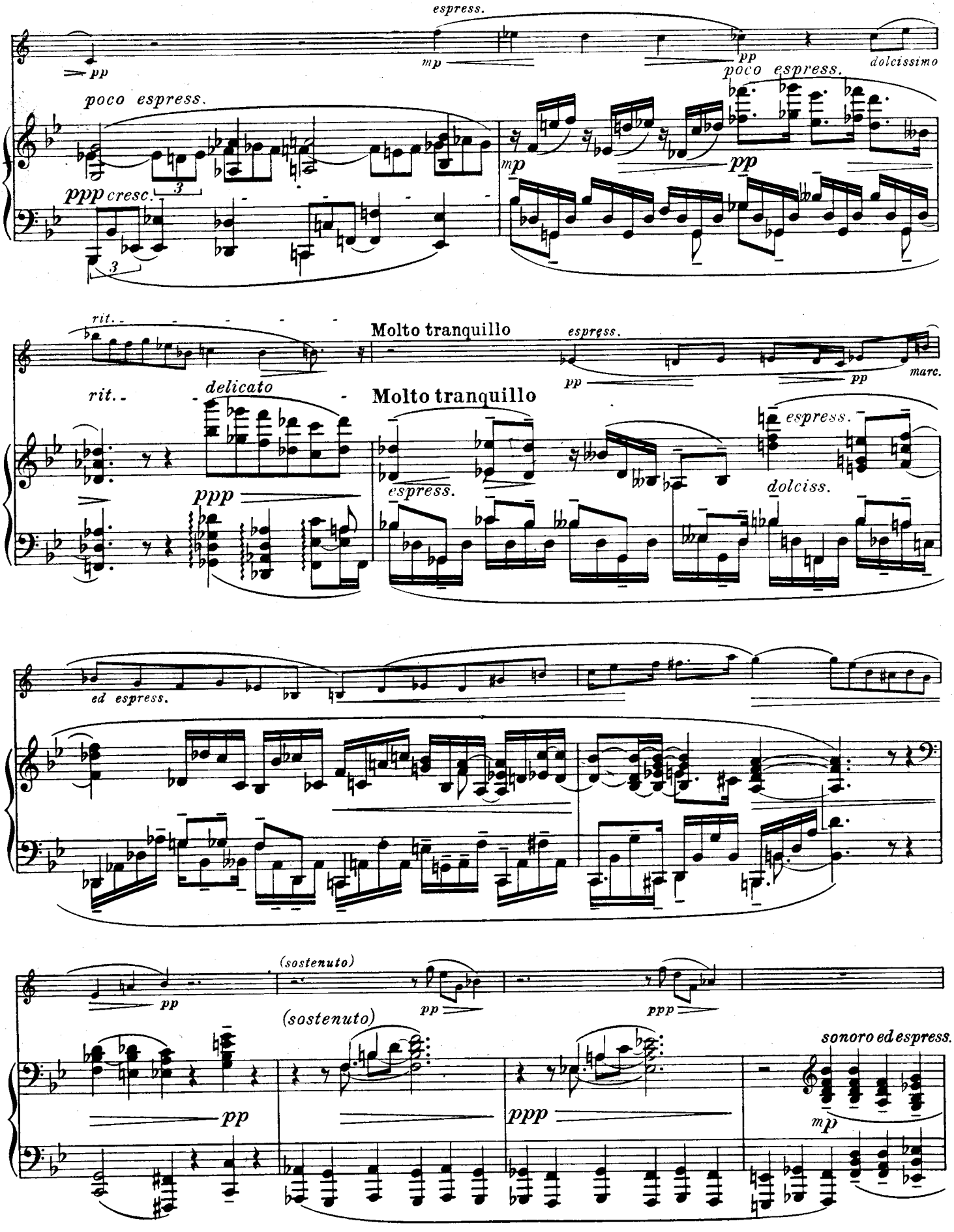
espress.
pp
mp
pp
dolcissimo
poco espress.
poco espress.
mp
pp
ppp cresc.
3
3
rit.
Molto tranquillo
espress.
pp
pp
marc.
rit.
delicato
Molto tranquillo
espress.
ppp
espress.
espress.
dolciss.
ed espress.
(sostenuto)
pp
pp
ppp
(sostenuto)
sonoro ed espress.
pp
ppp
mp

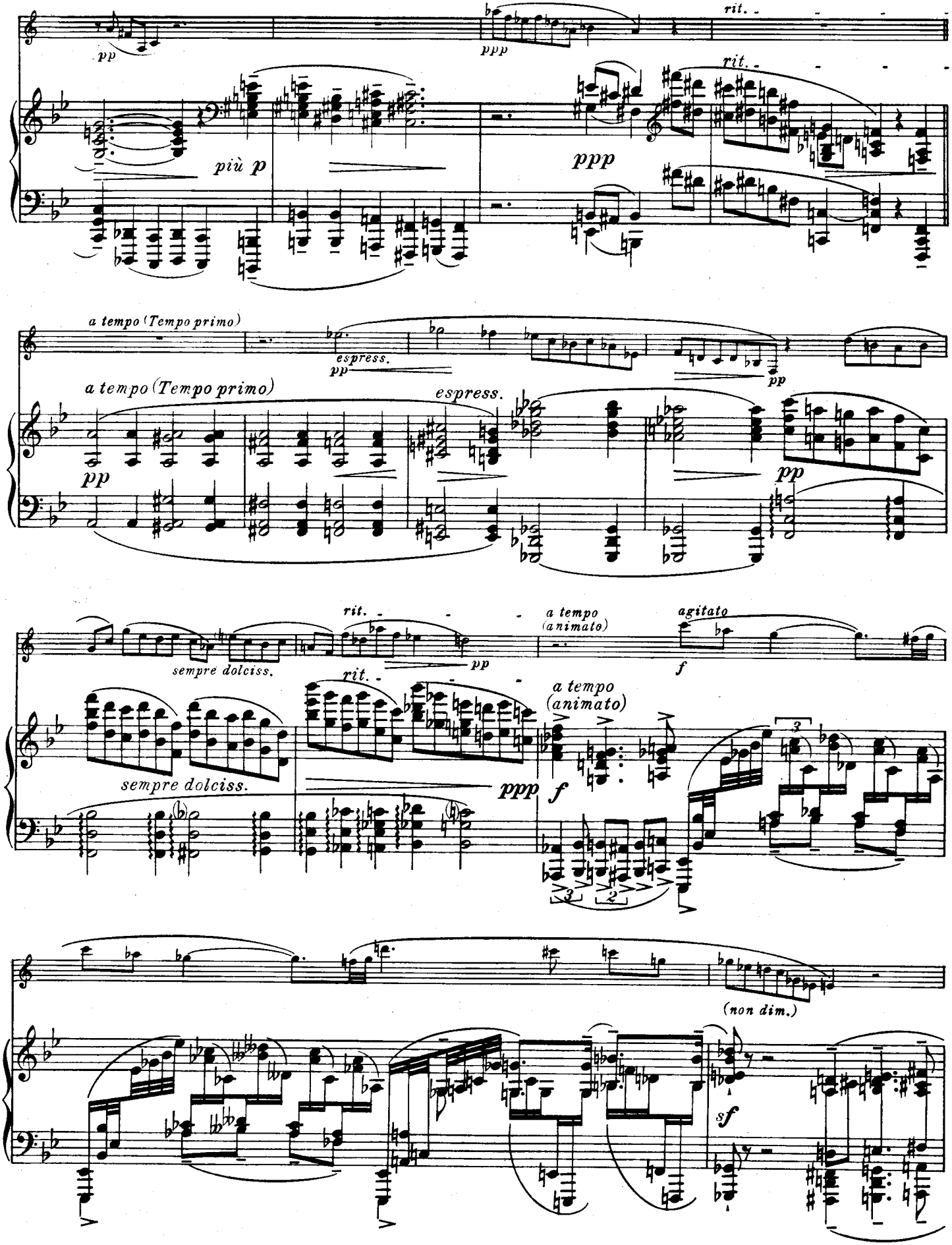
pp
ppp
rit.
più p
ppp
rit.
a tempo (Tempo primo)
espress.
pp
pp
a tempo (Tempo primo)
espress.
pp
pp
rit.
a tempo (animato)
agitato
sempre dolciss.
pp
f
rit.
a tempo (animato)
sempre dolciss.
ppp
f
3
3
2
(non dim.)
sf

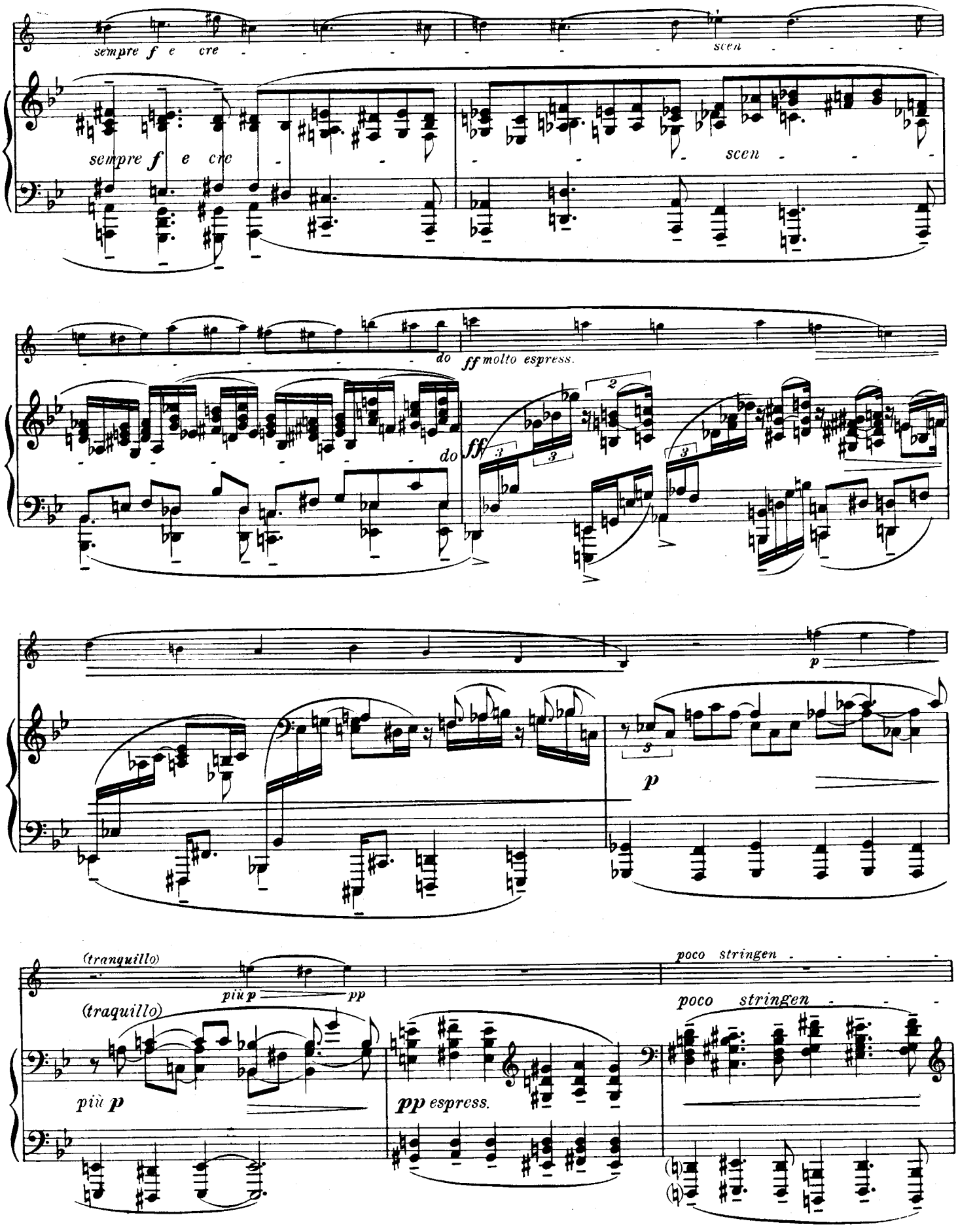
sempre f e cre
scen
sempre f e cre
scen
do
ff molto espress.
do
ff
p
p
(tranquillo)
più p
pp
poco stringen
(traquillo)
più p
pp espress.
poco stringen

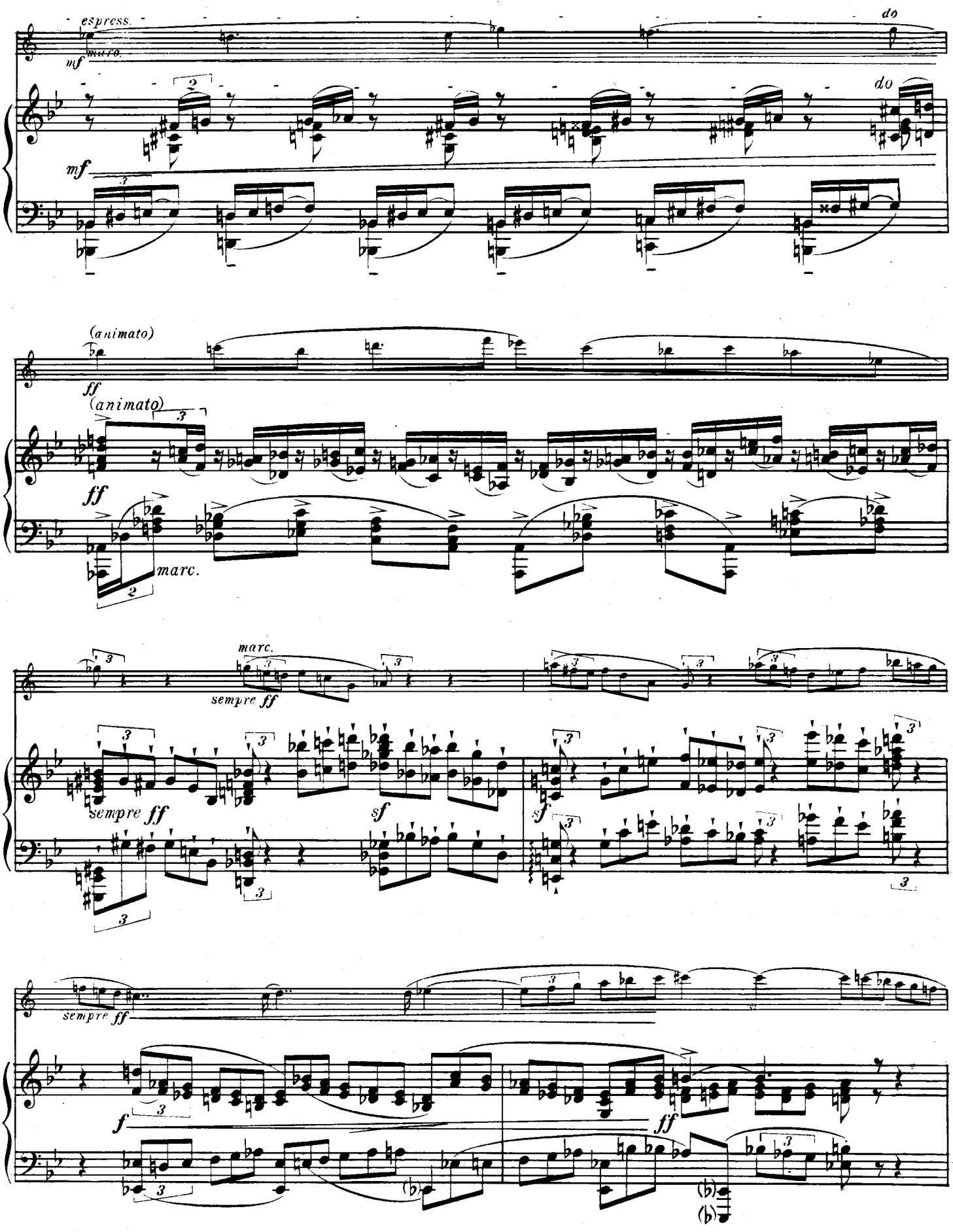
espress.
mf
marc.
do
do
mf
(animato)
ff
(animato)
ff
marc.
marc.
sempre ff
sempre ff
sf
sf
sempre ff
f
ff

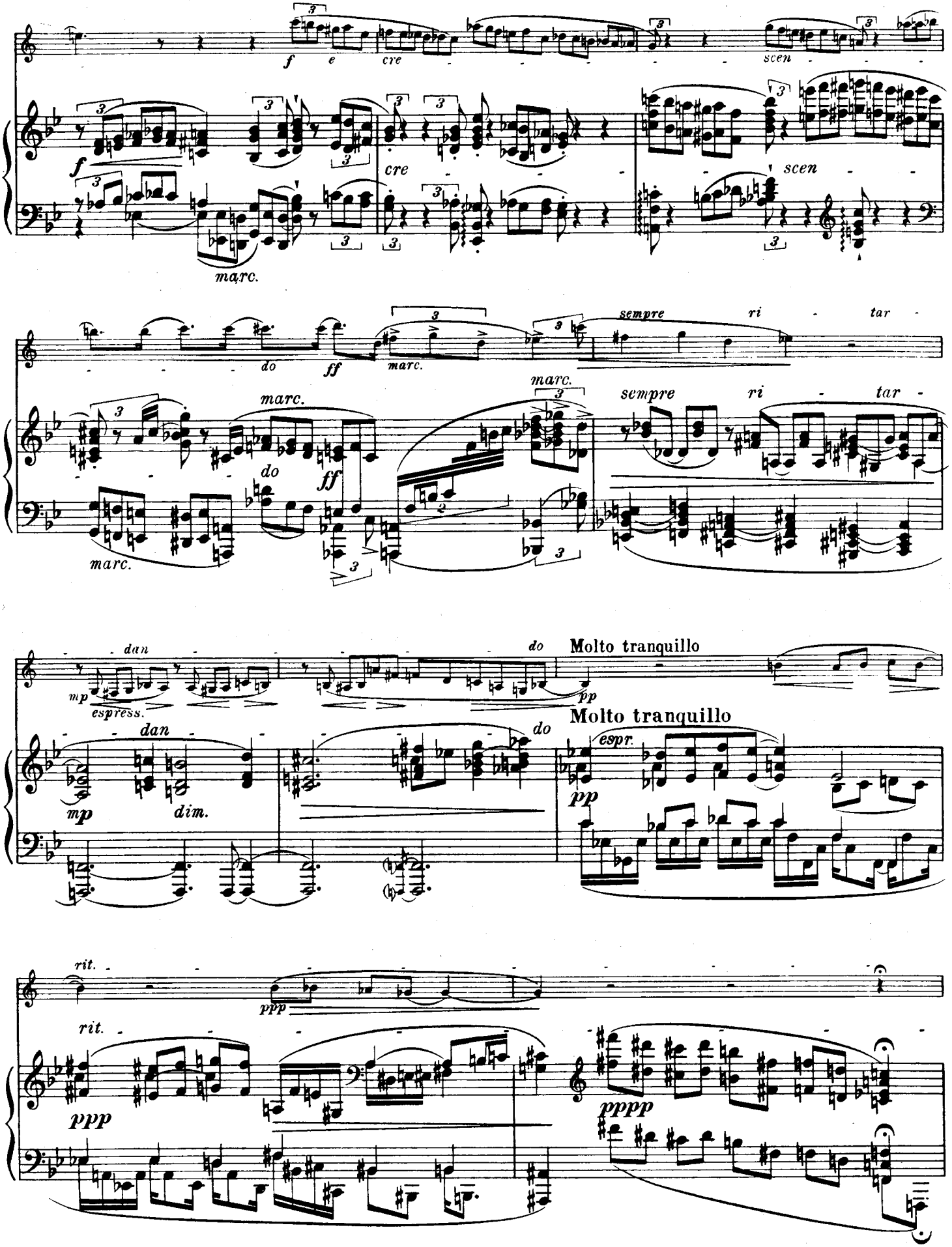
f
e
cre
scen
marc.
do
ff
sempre
ri - tar -
dan
mp
espress.
dim.
Molto tranquillo
espr.
pp
rit.
ppp
pppp

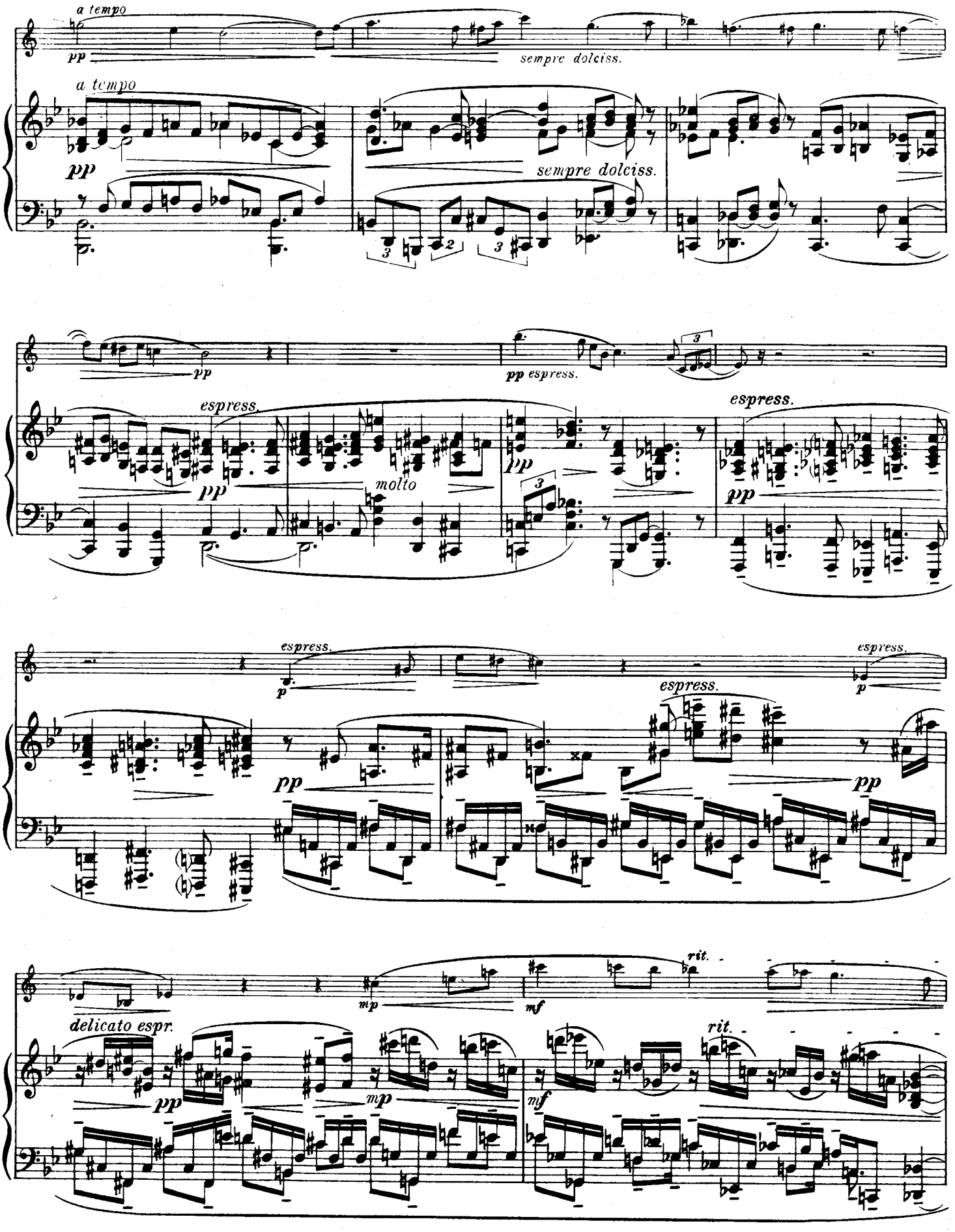
a tempo
pp
sempre dolciss.
a tempo
pp
sempre dolciss.
pp
pp espress.
espress.
pp
molto
pp
espress.
pp
espress.
p
espress.
p
espress.
pp
pp
mp
mf
rit.
delicato espr.
pp
mp
mf
rit.

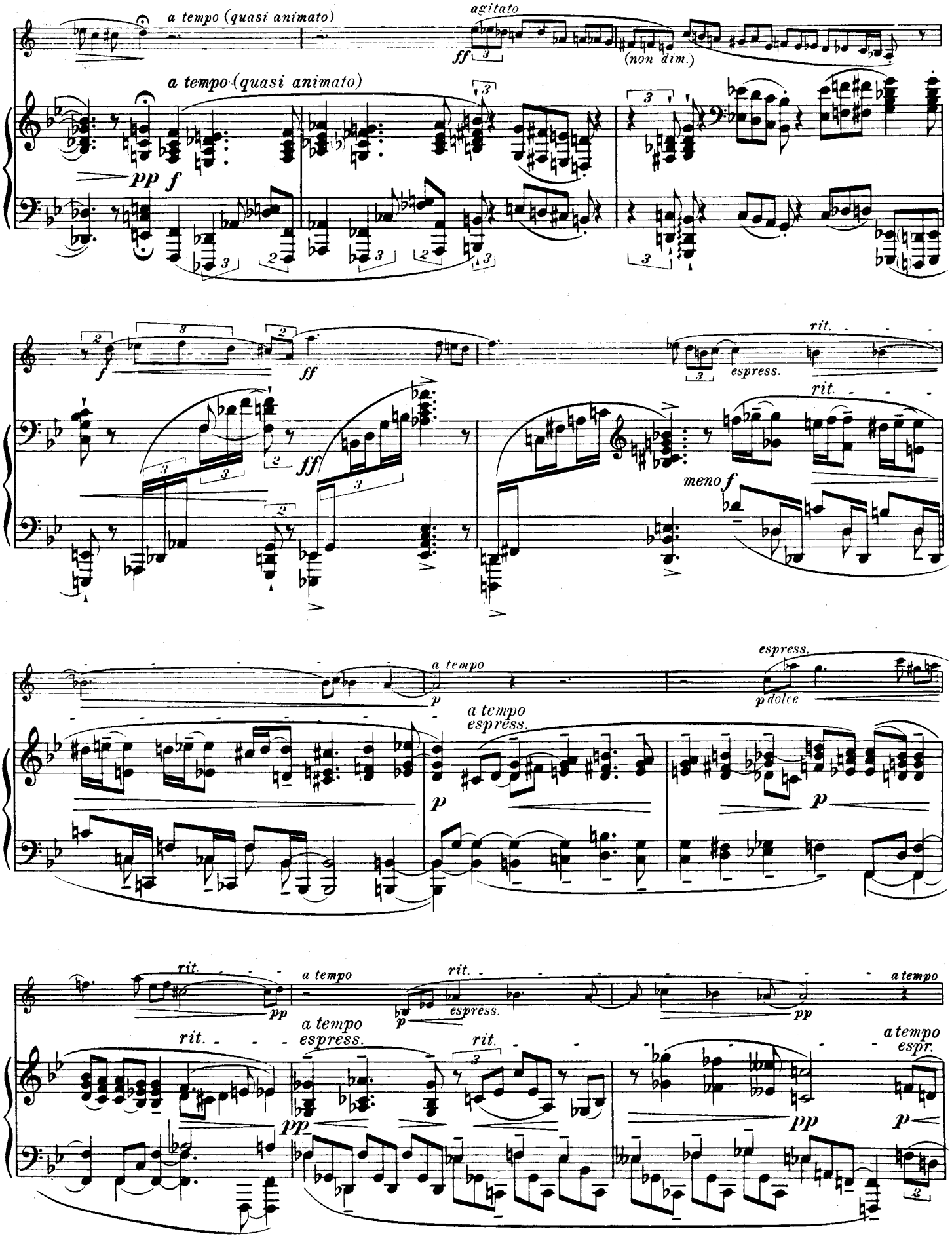
a tempo (quasi animato)
agitato
ff
(non dim.)
a tempo (quasi animato)
pp
f
f
ff
ff
rit.
espress.
rit.
meno f
a tempo
p
espress.
p dolce
a tempo
espress.
p
p
rit.
pp
a tempo
rit.
espress.
a tempo
p
pp
rit.
a tempo
espress.
rit.
pp
a tempo
espr.
pp
p

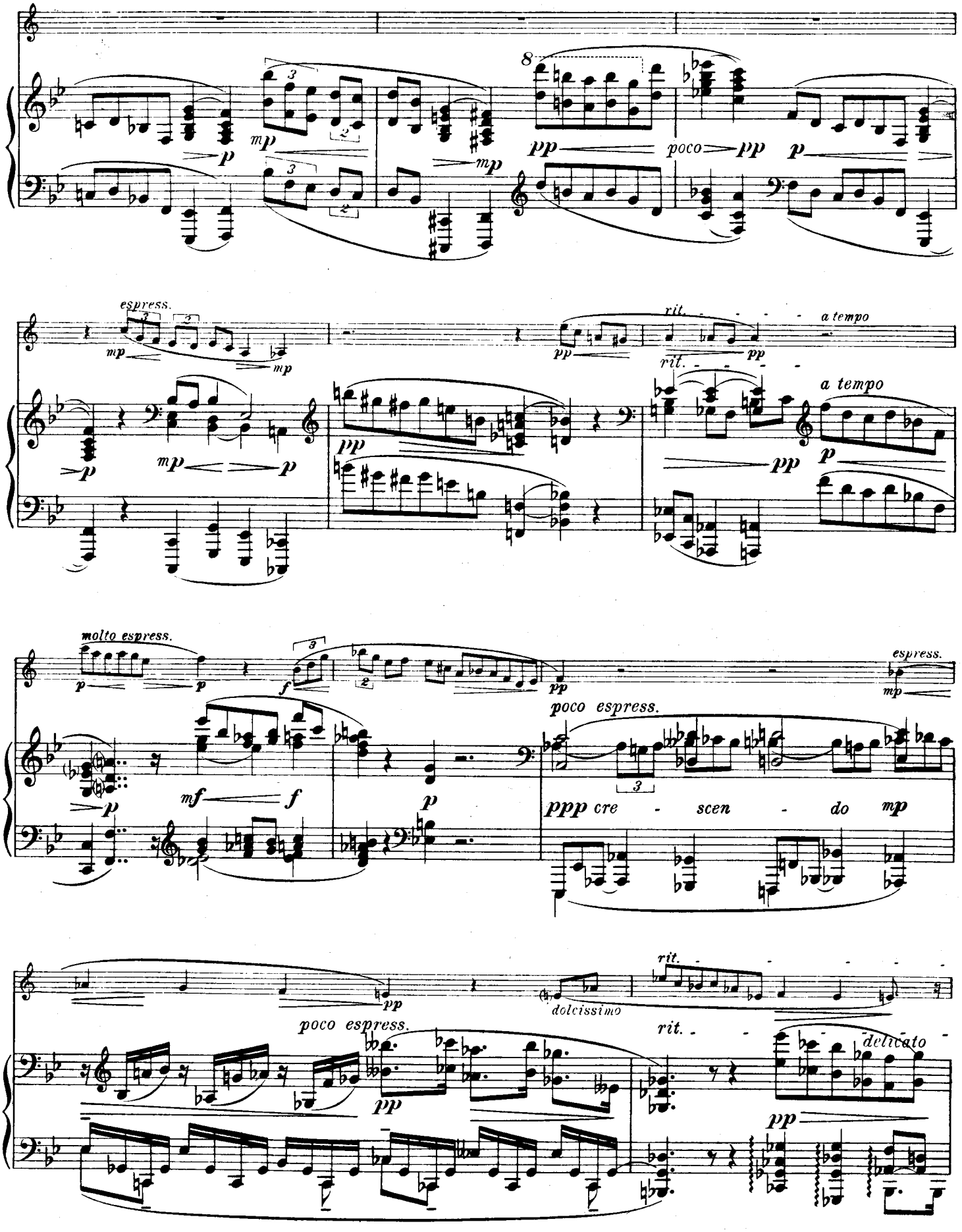
8
poco
espress.
rit.
a tempo
molto espress.
poco espress.
ppp cre - scen - do mp
dolcissimo
delicato

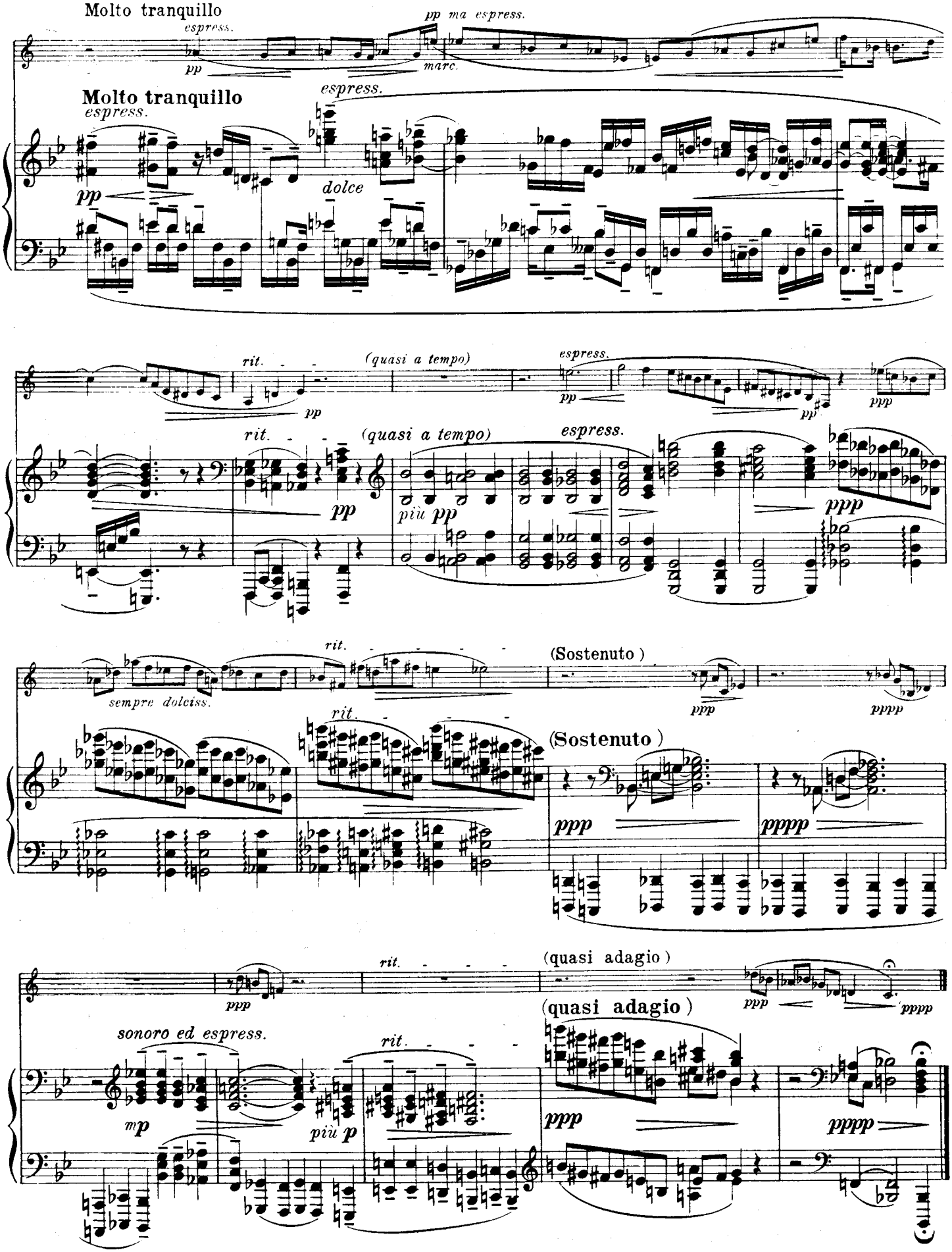
Molto tranquillo
espress.
pp
pp ma espress.
marc.
Molto tranquillo
espress.
pp
dolce
espress.
rit.
(quasi a tempo)
pp
espress.
pp
ppp
rit.
(quasi a tempo)
pp
piu pp
espress.
ppp
rit.
sempre dolciss.
(Sostenuto)
ppp
pppp
rit.
(Sostenuto)
ppp
pppp
rit.
ppp
(quasi adagio)
ppp
pppp
(quasi adagio)
sonoro ed espress.
mp
rit.
più p
ppp
pppp

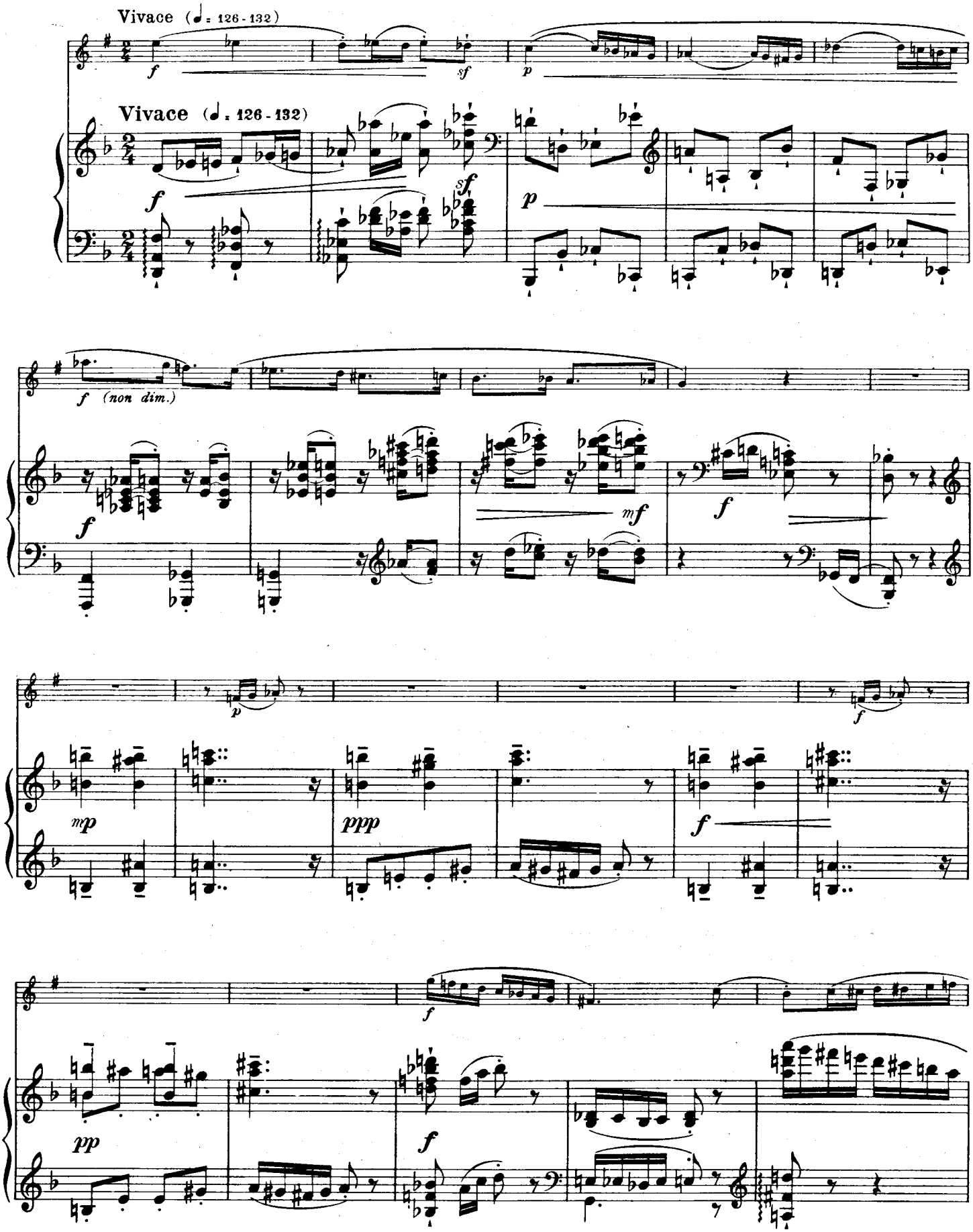
Vivace (♩ = 126 - 132)
Vivace (♩ = 126 - 132)
f (non dim.)

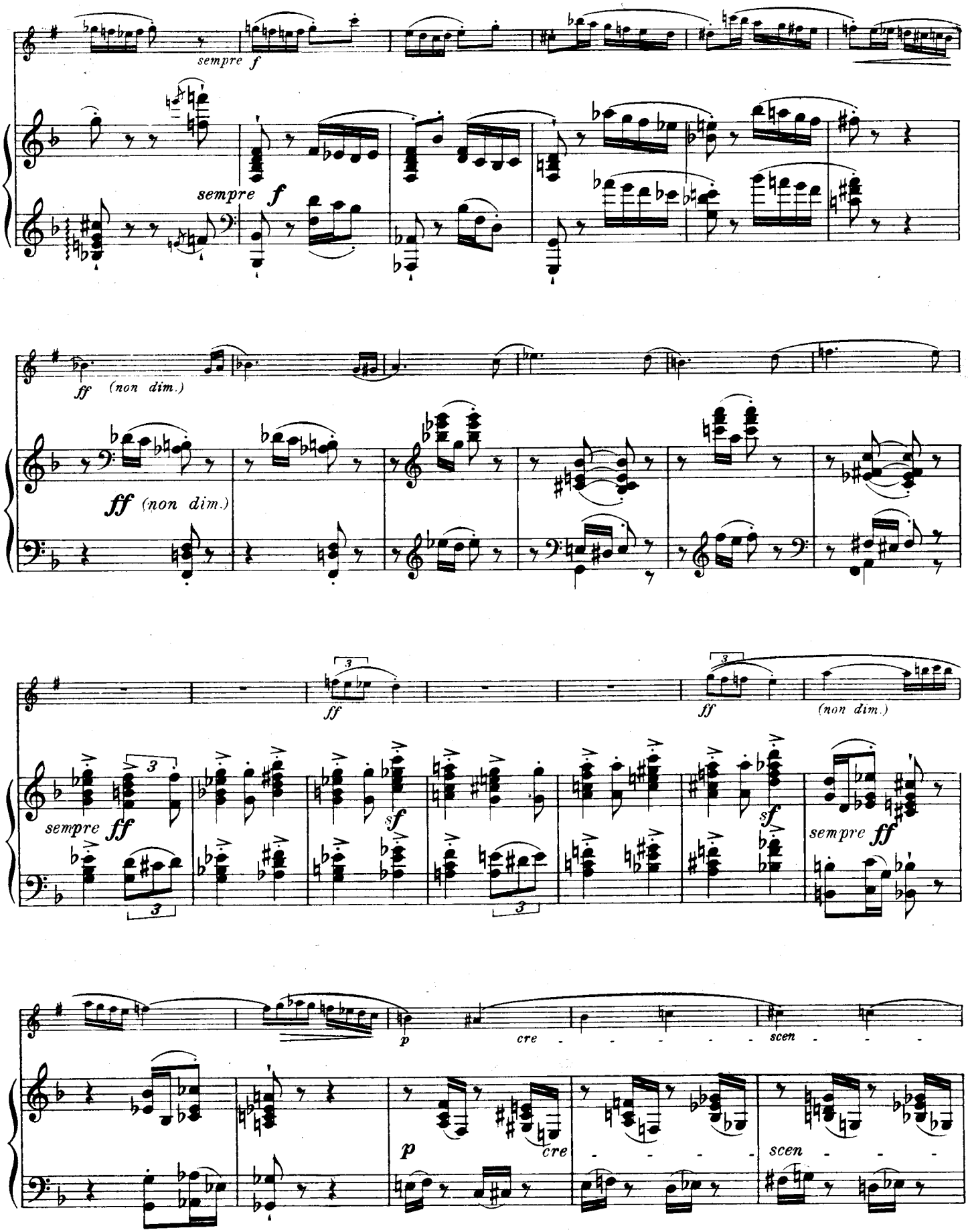
sempre f
sempre f
ff (non dim.)
ff (non dim.)
ff
ff
(non dim.)
sempre ff
sf
sf
sempre ff
p
cre
scen
p
cre
scen

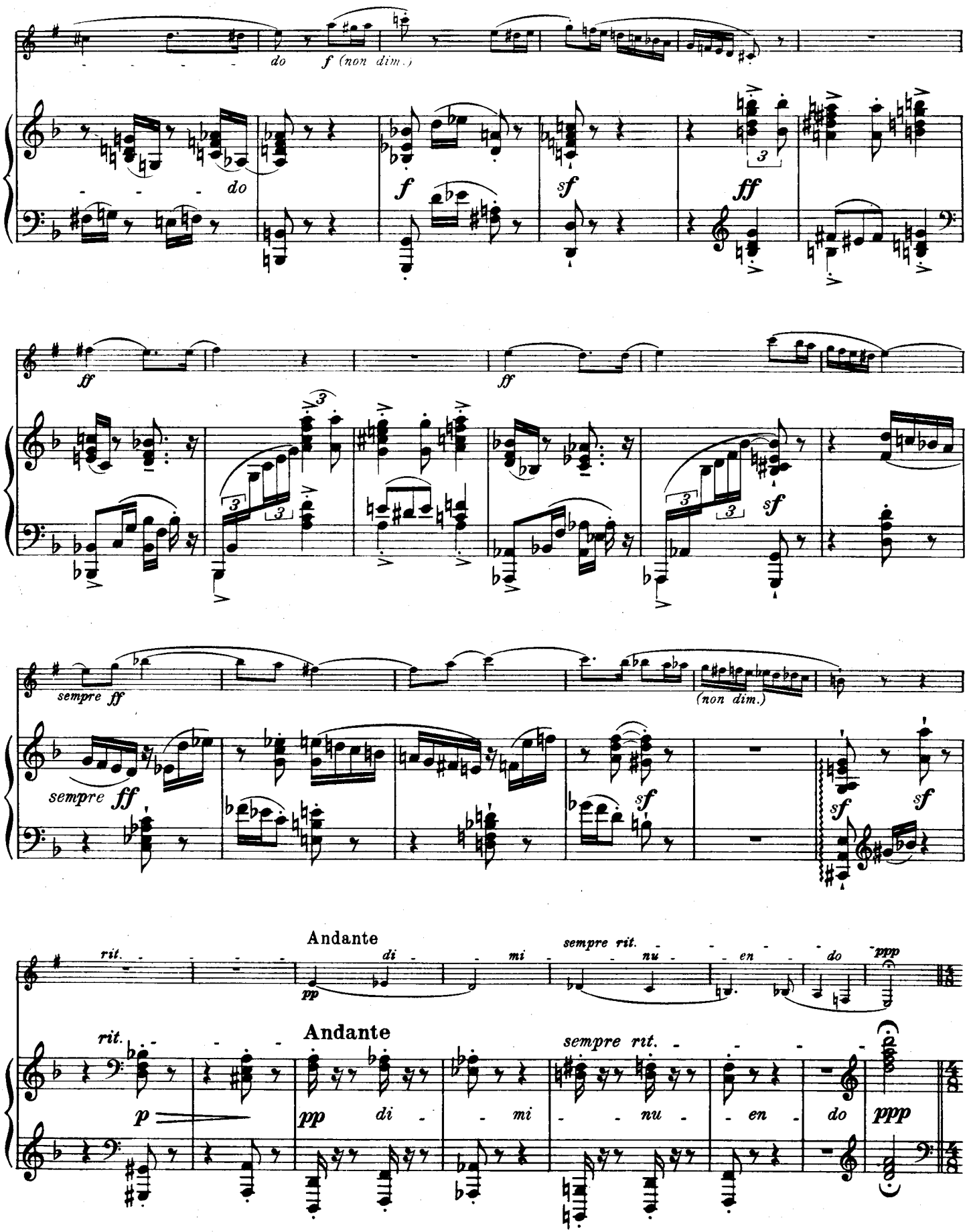
do
f (non dim.)
do
f
sf
ff
ff
ff
sempre ff
(non dim.)
sempre ff
sf
sf
sf
rit.
Andante
di
mi
sempre rit.
nu
en
do
ppp
rit.
Andante
sempre rit.
p
pp
di
mi
nu
en
do
ppp

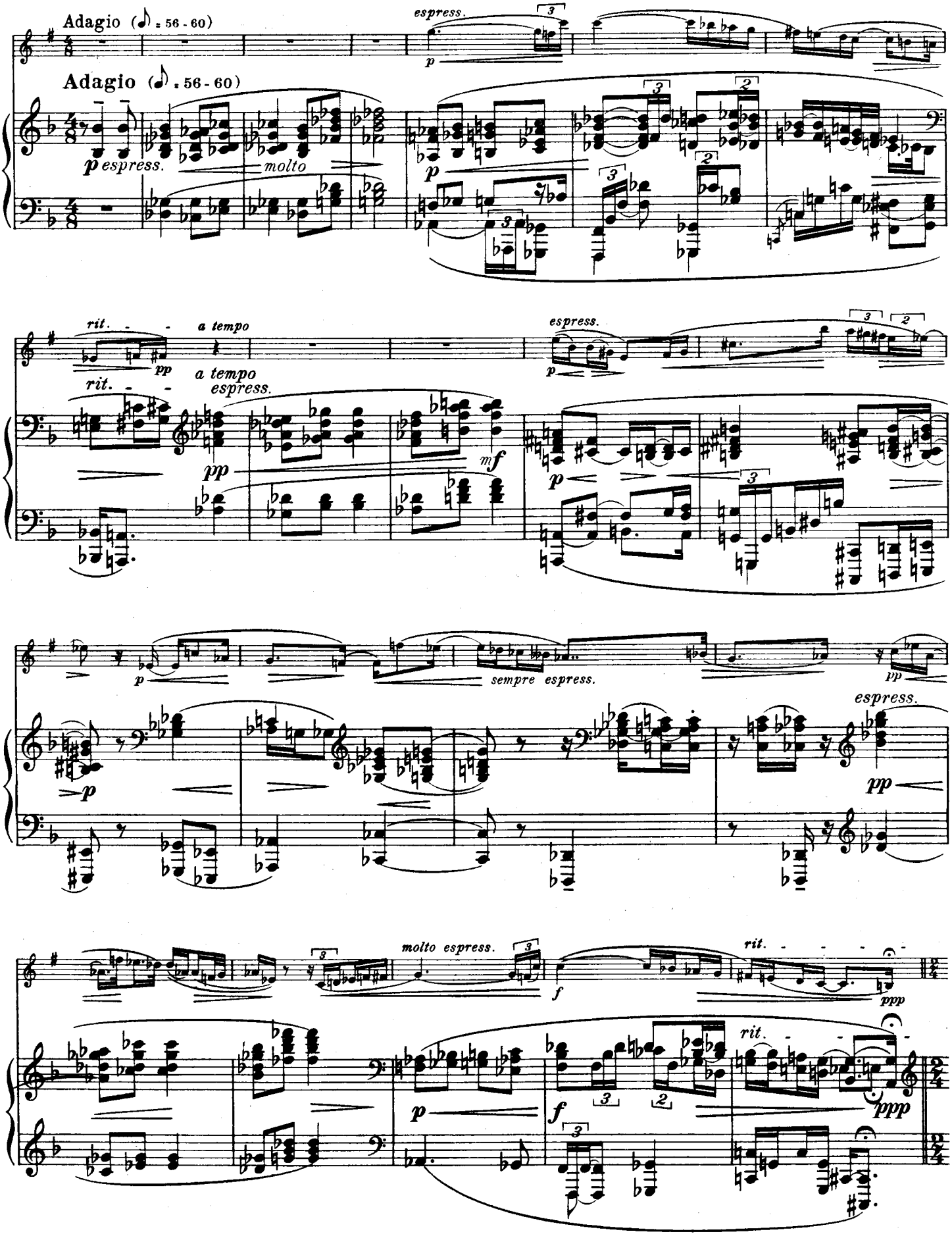
Adagio (♪ = 56 - 60)
espress.
Adagio (♪ = 56 - 60)
p espress.
molto
rit.
a tempo
pp
a tempo
espress.
mf
sempre espress.
molto espress.
f
rit.
ppp

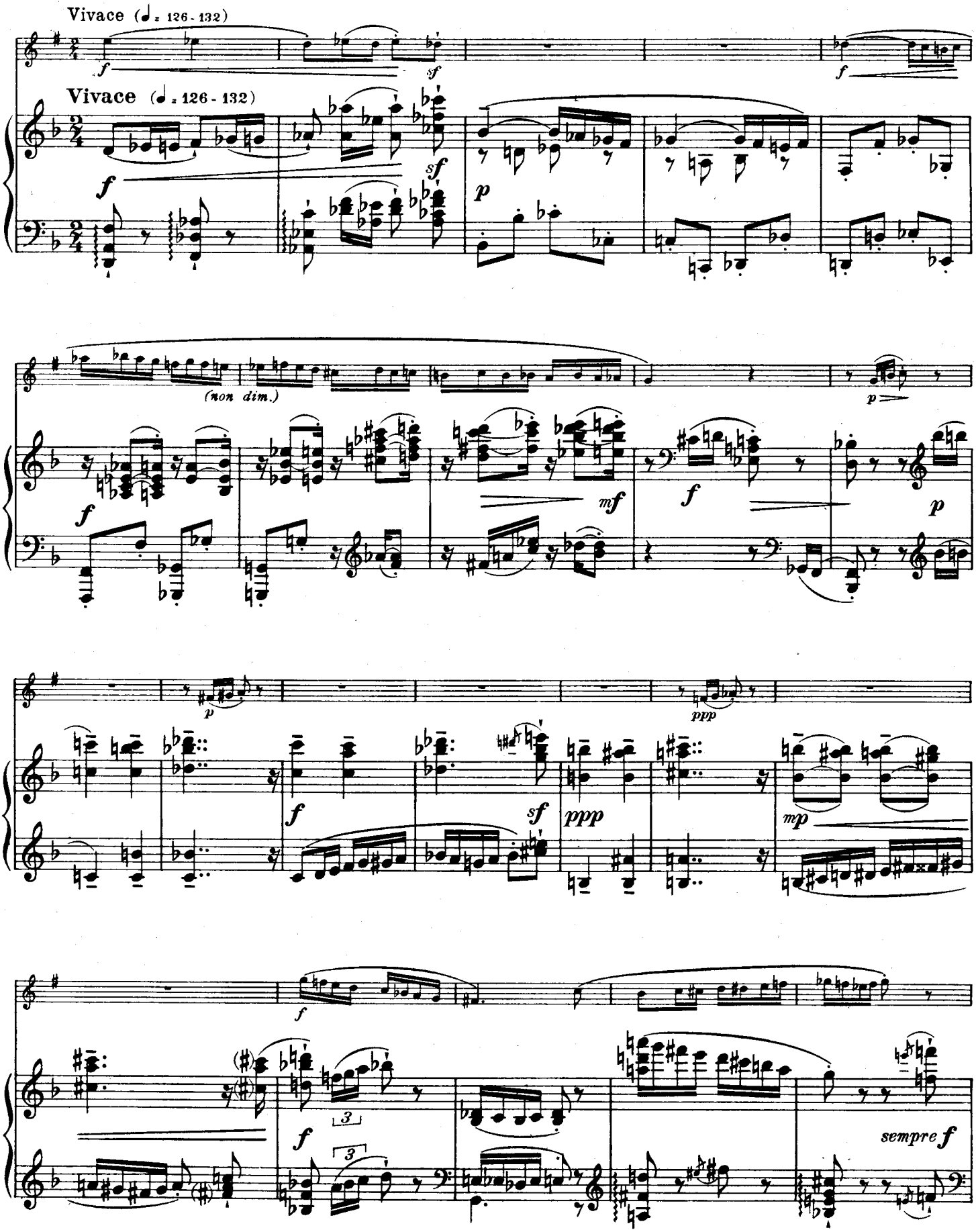
Vivace (♩ = 126 - 132)
Vivace (♩ = 126 - 132)
(non dim.)
sempre f

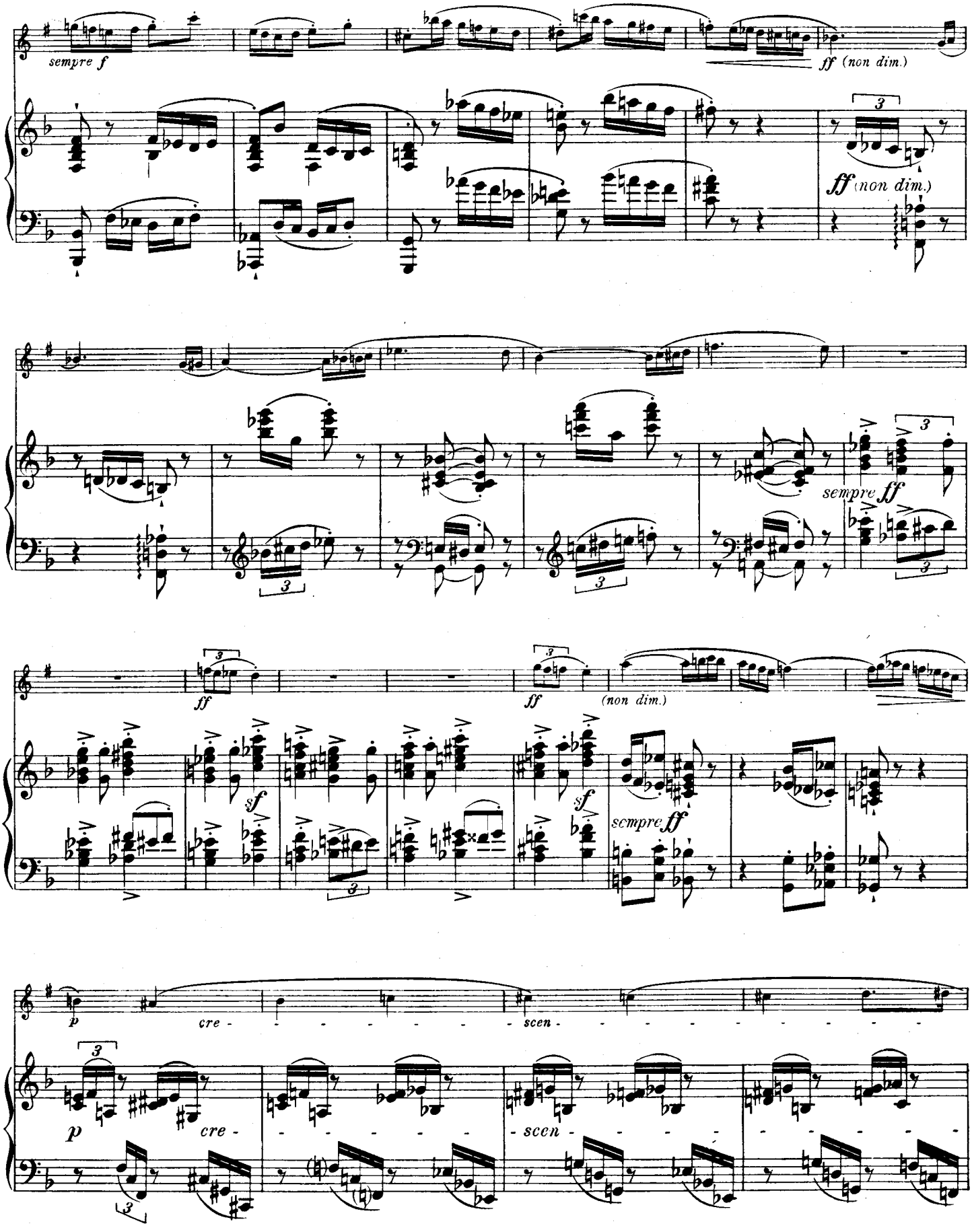
sempre f
ff (non dim.)
ff (non dim.)
sempre ff
ff
ff
(non dim.)
sempre ff
sf
sf
p
cre - - - - - - - - scen - - - - - - - -
p
cre - - - - - - - - scen - - - - - - - -

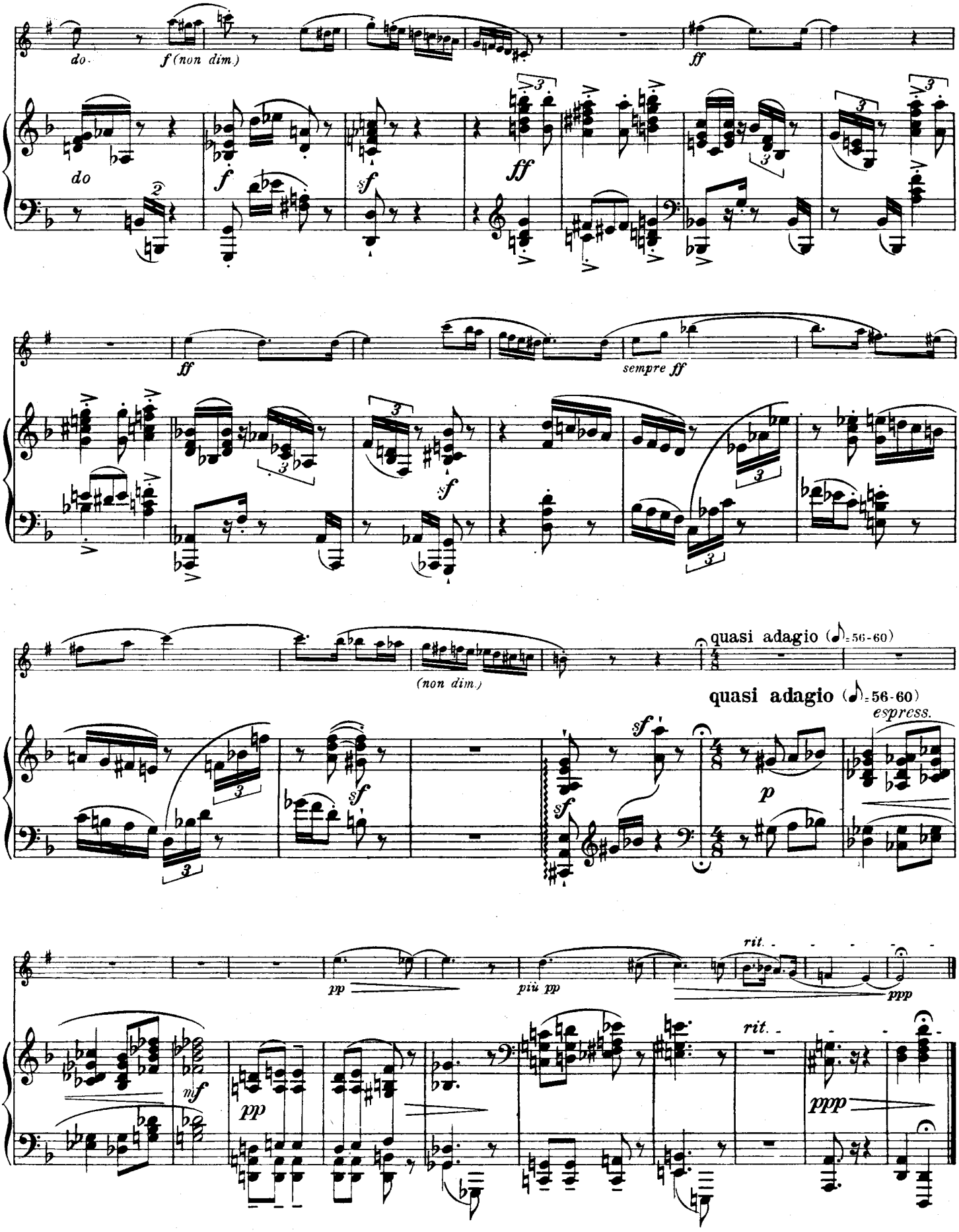
do
f (non dim.)
ff
do
f
sf
ff
ff
sempre ff
sf
(non dim.)
quasi adagio (♪=56-60)
quasi adagio (♪=56-60)
espress.
sf
sf
sf
p
pp
più pp
rit.
ppp
mf
pp
rit.
ppp

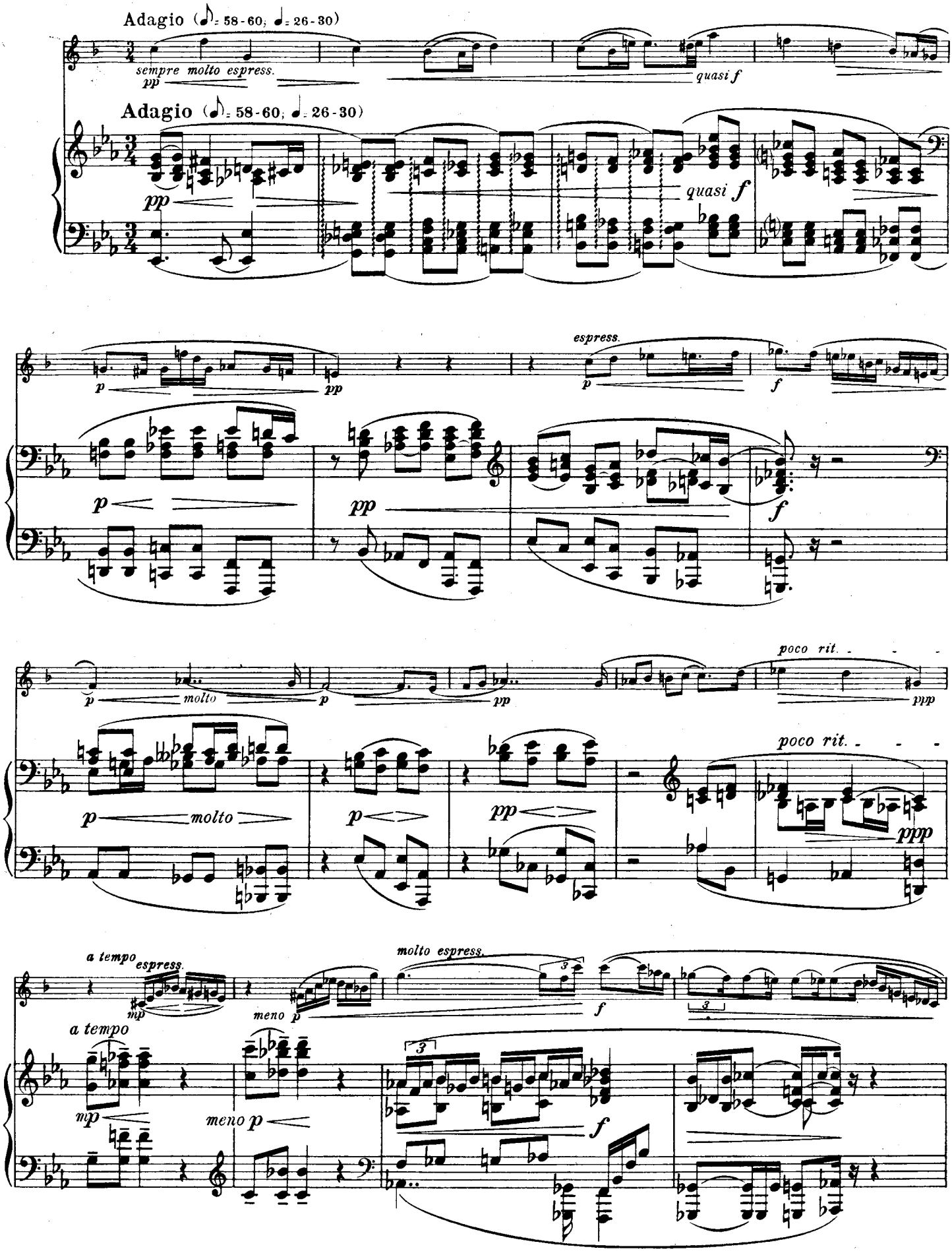
Adagio (♪= 58-60; ♩= 26-30)
sempre molto espress.
pp
quasi f
Adagio (♪= 58-60; ♩= 26-30)
pp
quasi f
p
pp
espress.
p
f
p
pp
f
p
molto
p
pp
poco rit.
ppp
p
molto
p
pp
poco rit.
ppp
a tempo
espress.
mp
meno p
molto espress.
f
a tempo
mp
meno p
f

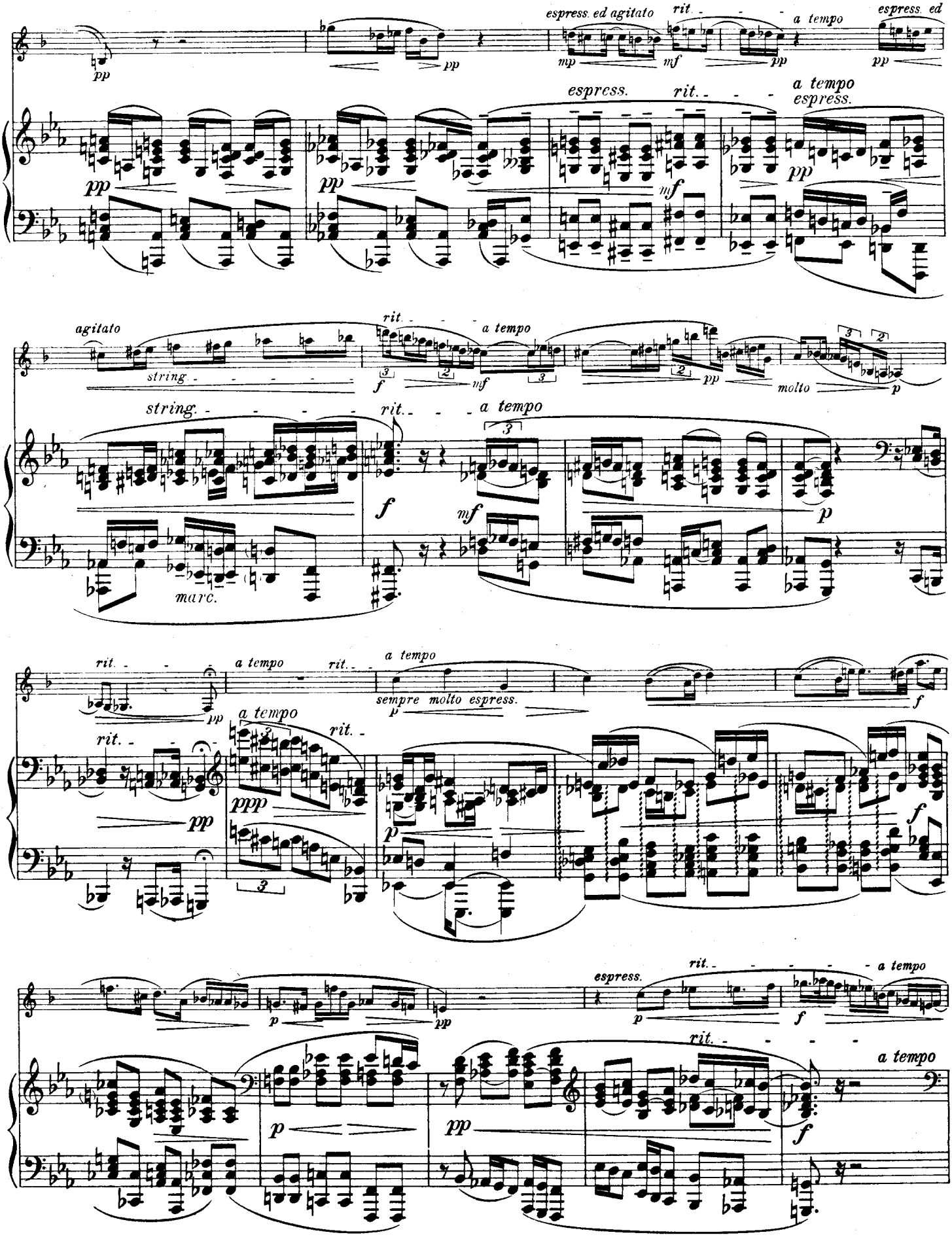
espress. ed agitato
rit.
a tempo
espress. ed
espress.
a tempo
espress.
agitato
string.
marc.
molto
sempre molto espress.
ppp
espress.

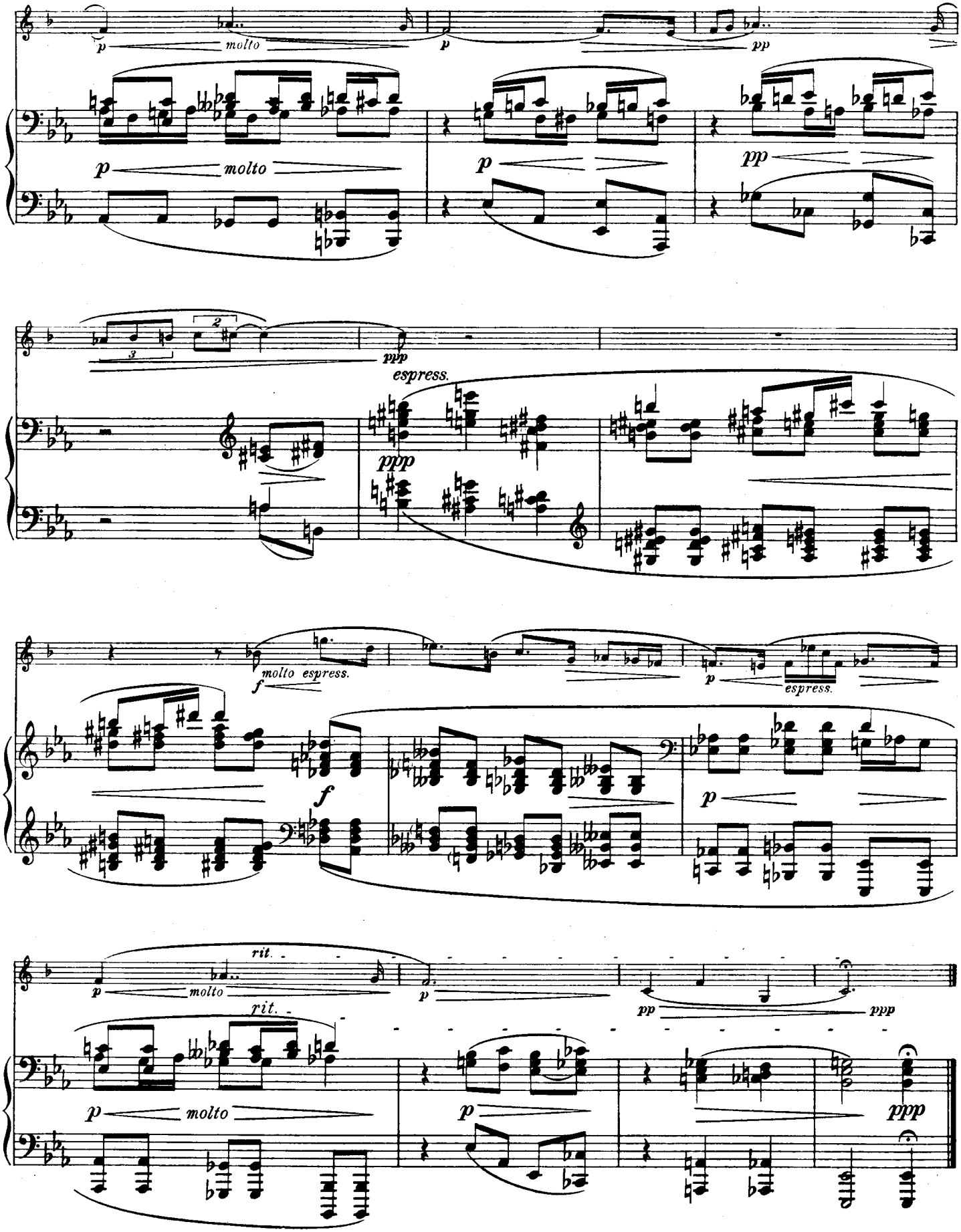
p molto
p
pp
p molto
p
pp
ppp
espress.
ppp
f molto espress.
p
espress.
f
p
rit.
p molto
p
pp
ppp
rit.
p molto
p
ppp

Allegretto con grazia (vivace) (𝅗𝅥. = 60-69)

pp con grazia

Allegretto con grazia (vivace) (𝅗𝅥. = 60-69)

pp *f* *sf*

f *p* *p*

sf *p (non cresc.)* *f* *p (non cresc.)*

ben marc. *mf* *f*

f *mf* *f*

marc.

pp *mp* *marc.* *f (non dim.)*

pp (non cresc.) *mp* *f* *marc.*

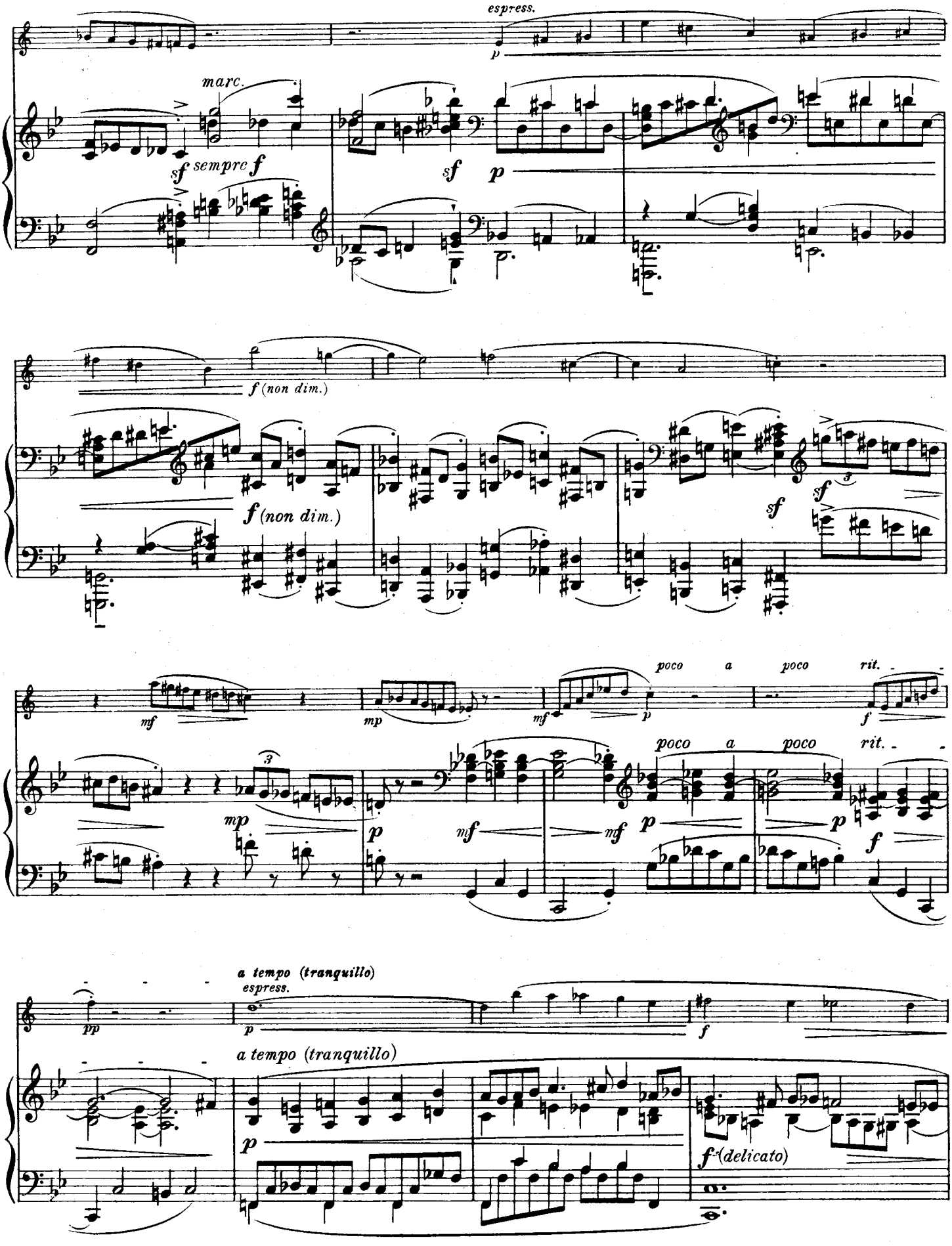
espress.
marc.
sf sempre f
sf
p
f (non dim.)
f (non dim.)
sf
sf
mf
mp
poco a poco rit.
mp
p
mf
mf
p
p
f
a tempo (tranquillo)
espress.
pp
p
f
a tempo (tranquillo)
p
f (delicato)

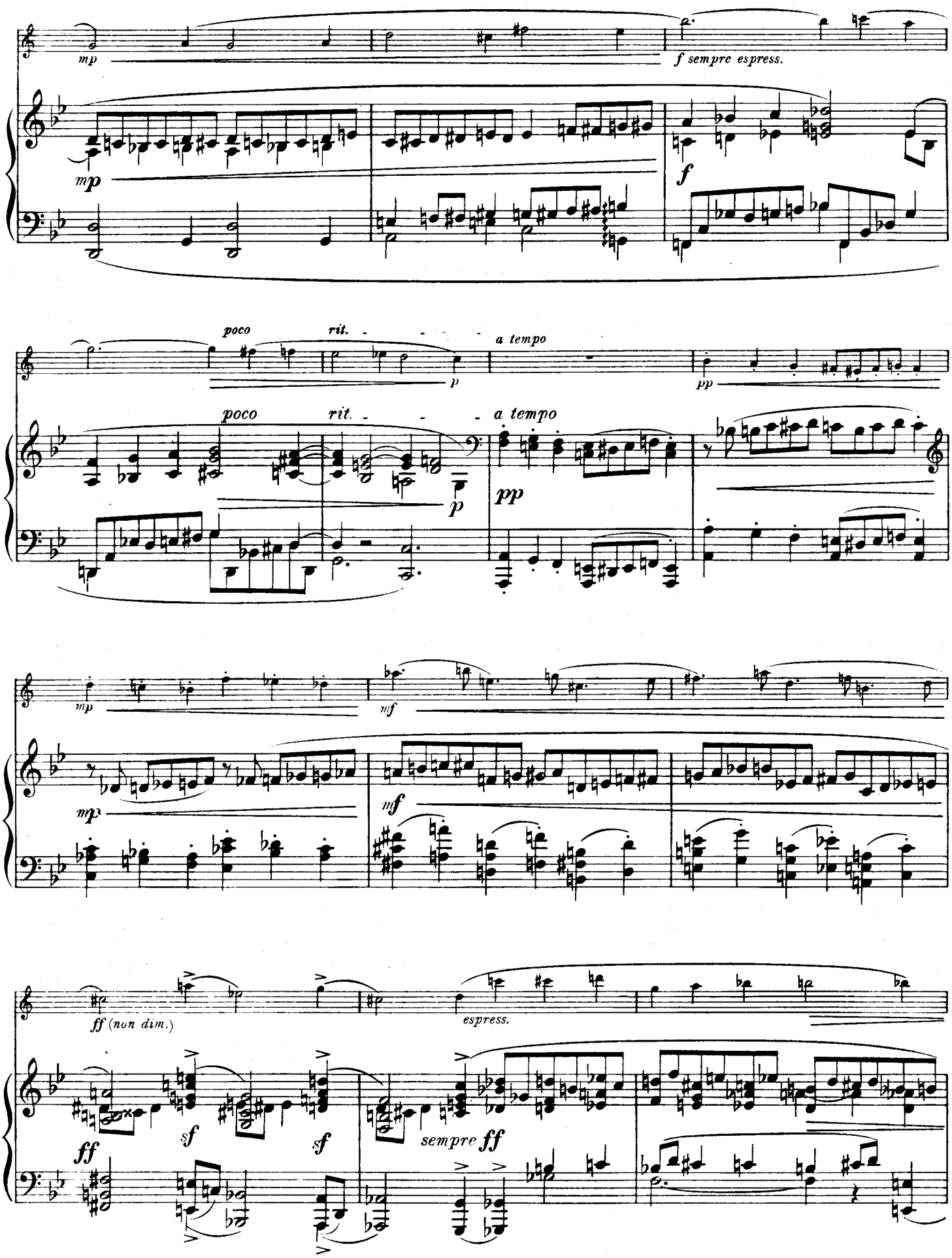
mp
f sempre espress.
mp
f
poco
rit.
a tempo
p
pp
poco
rit.
a tempo
p
pp
mp
mf
mp
mf
ff (non dim.)
espress.
ff
sf
sf
sempre ff

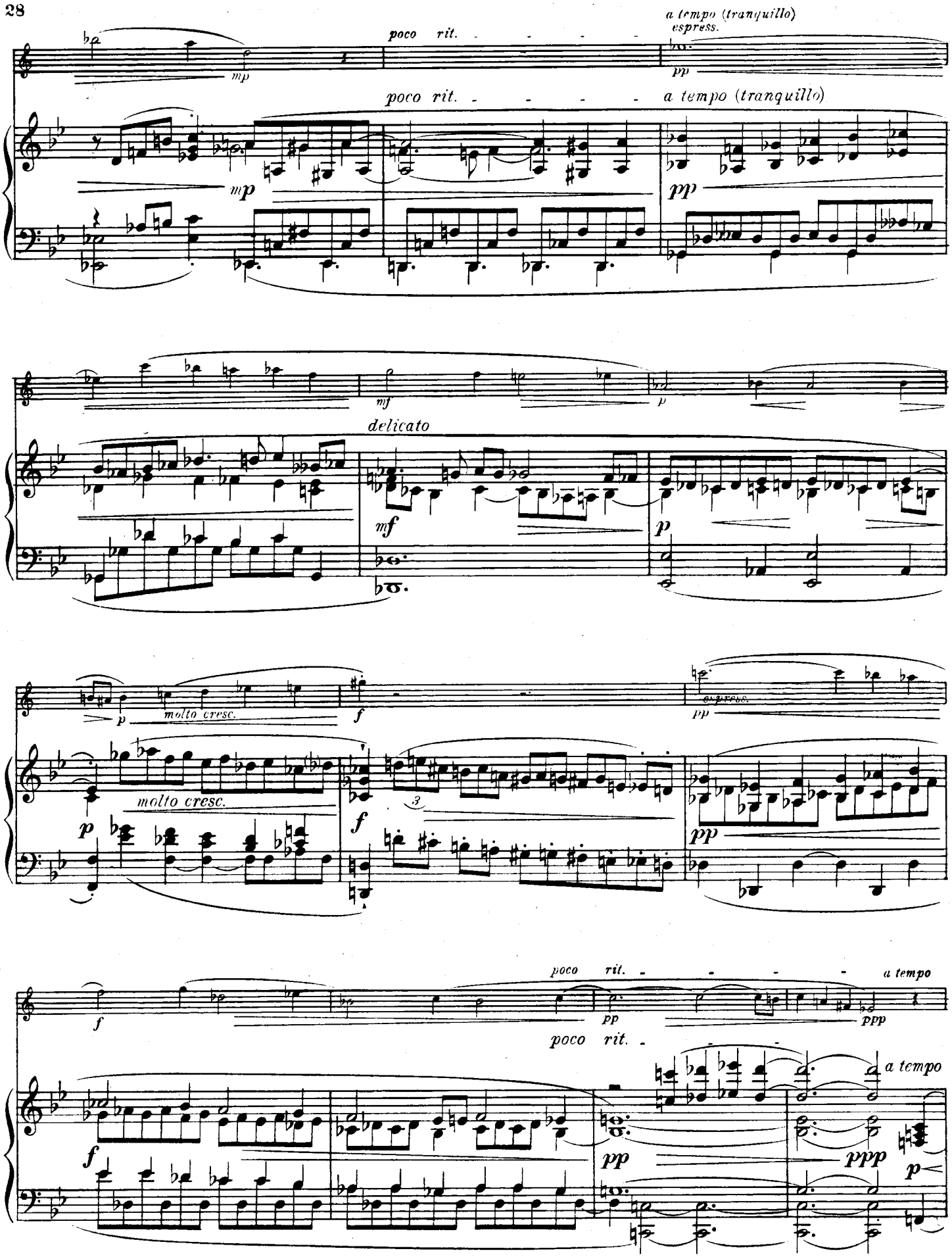
poco rit.
a tempo (tranquillo)
espress.
mp
pp
poco rit.
a tempo (tranquillo)
delicato
mf
molto cresc.
f
3
a tempo
ppp

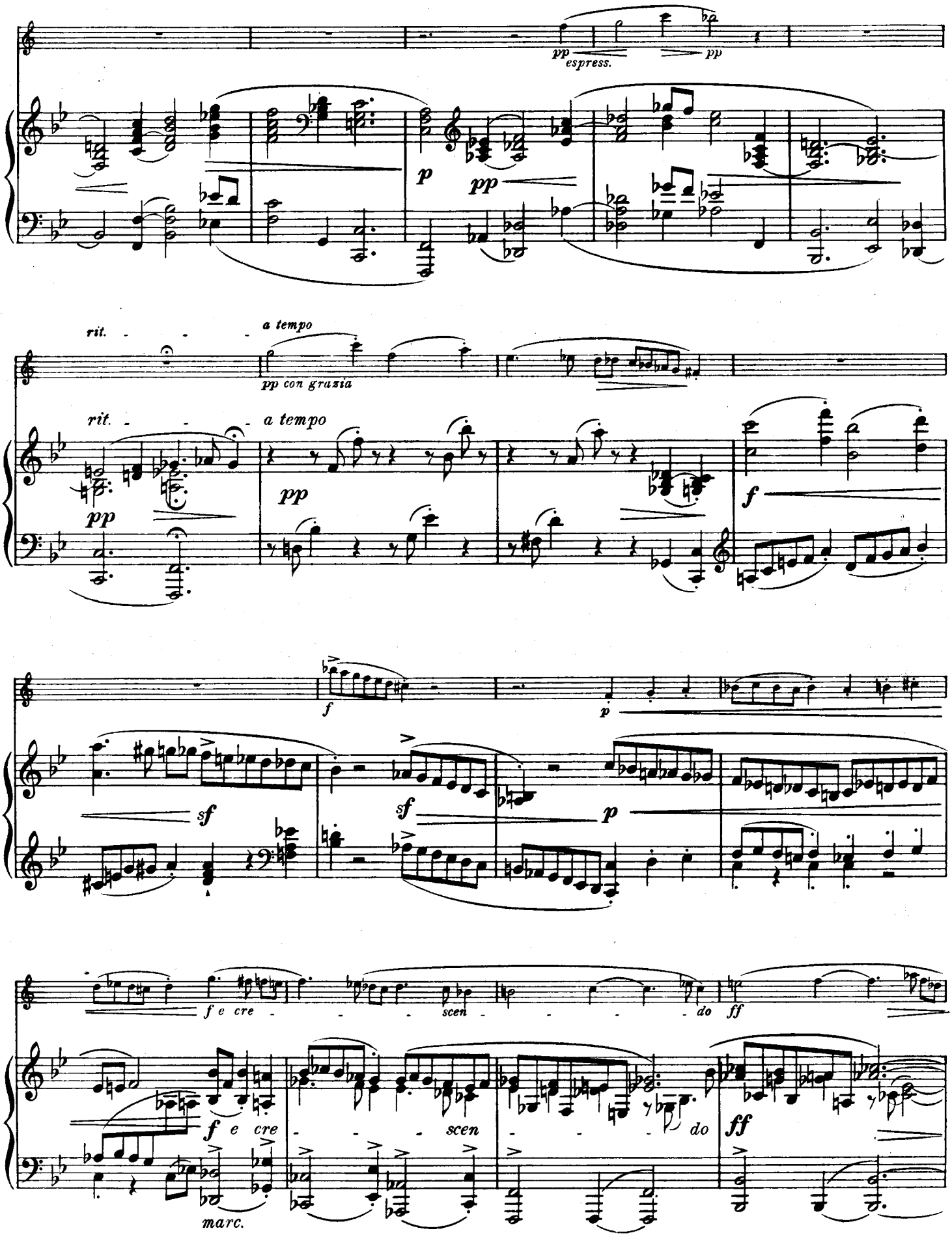
pp
espress.
pp
p
pp
rit.
a tempo
pp con grazia
rit.
a tempo
pp
pp
f
f
p
sf
sf
p
f e cre
scen
do
ff
f e cre
scen
do
ff
marc.

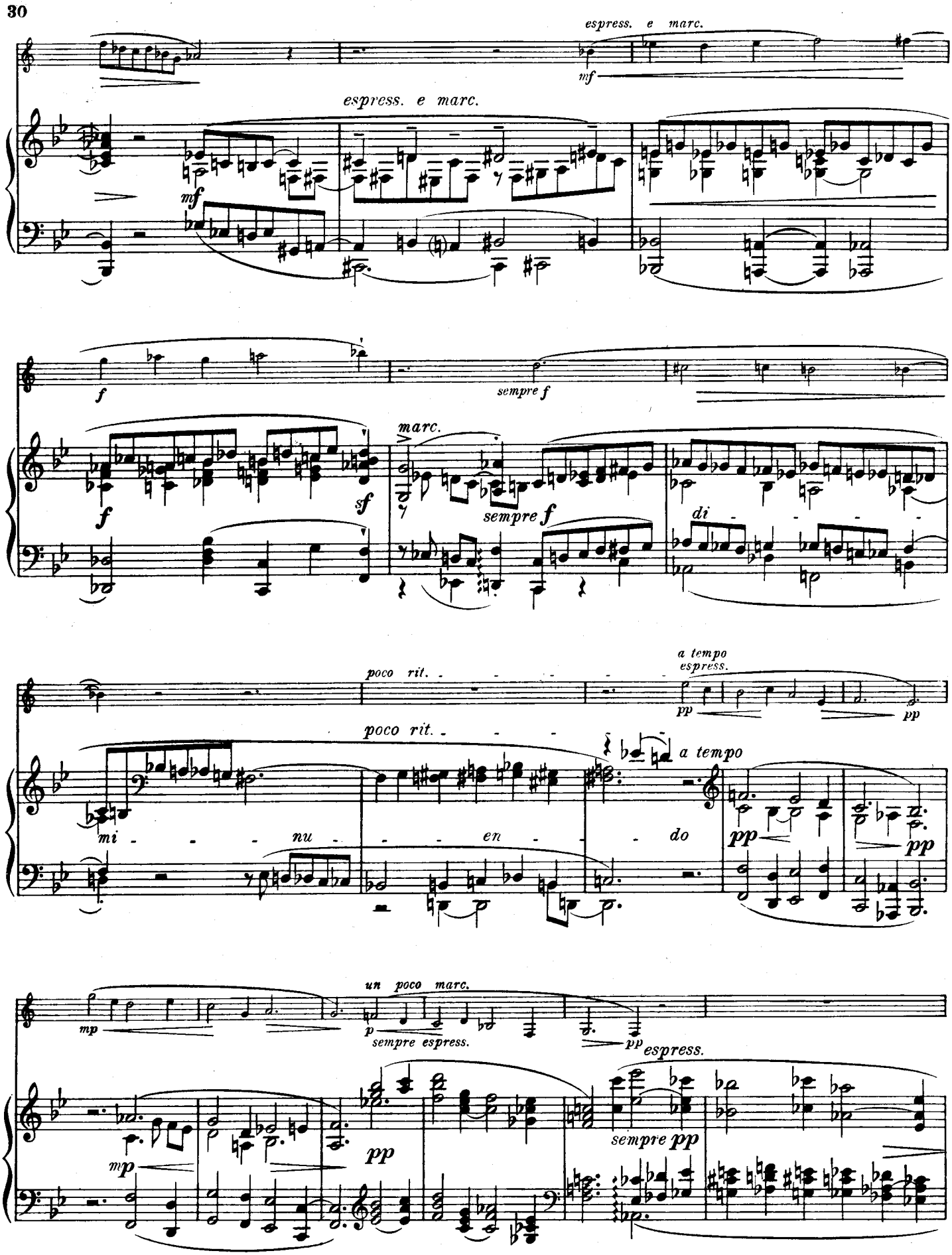
espress. e marc.
mf
espress. e marc.
mf
f
sempre f
f
marc.
sempre f
sf
di
poco rit.
a tempo
espress.
pp
pp
poco rit.
a tempo
mi - - - nu - - - en - - - do
pp
pp
un poco marc.
mp
p
sempre espress.
pp
espress.
mp
pp
sempre pp

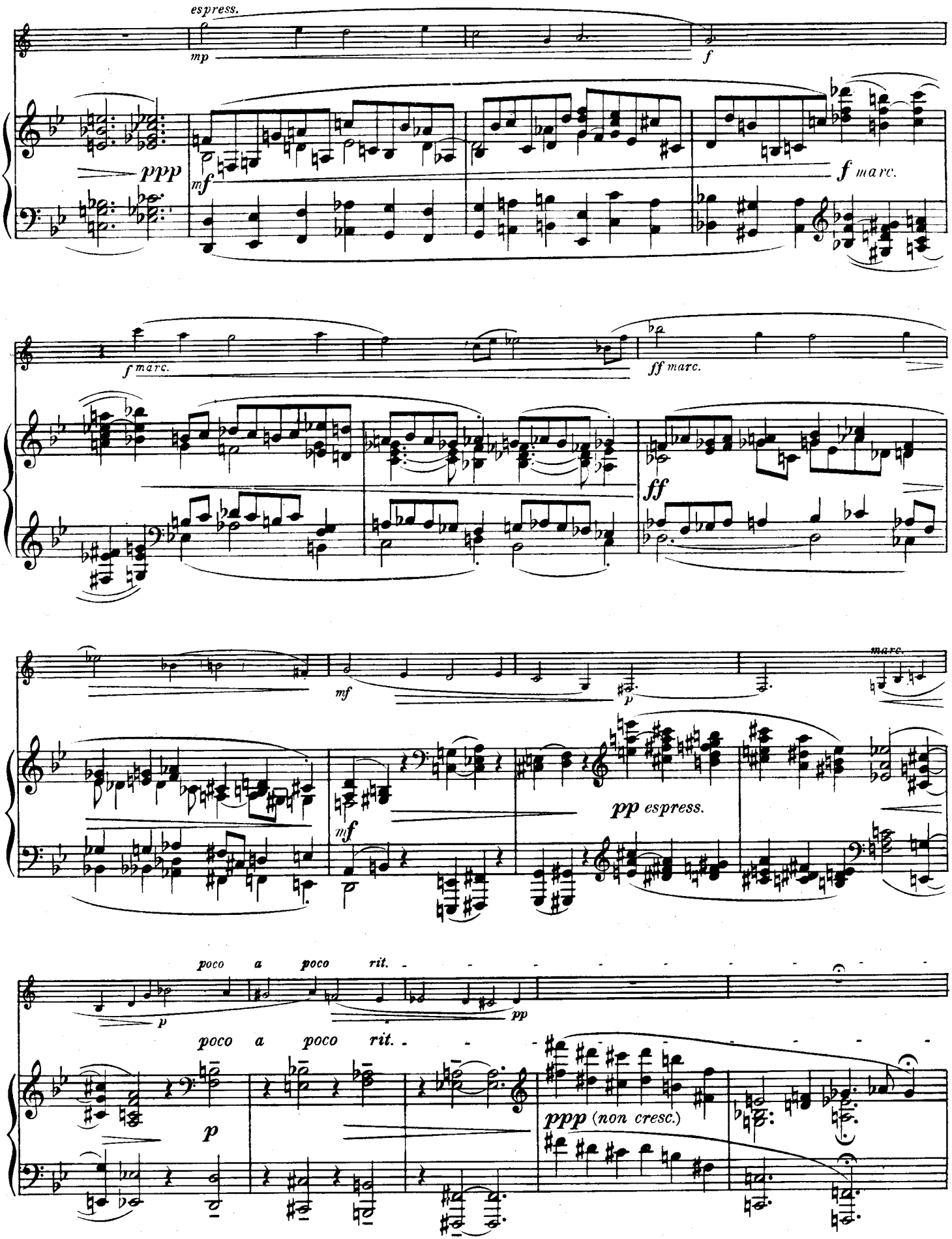
espress.
mp
f
ppp
mf
f marc.
f marc.
ff marc.
ff
mf
p
marc.
mf
pp espress.
poco a poco rit.
pp
poco a poco rit.
p
ppp (non cresc.)

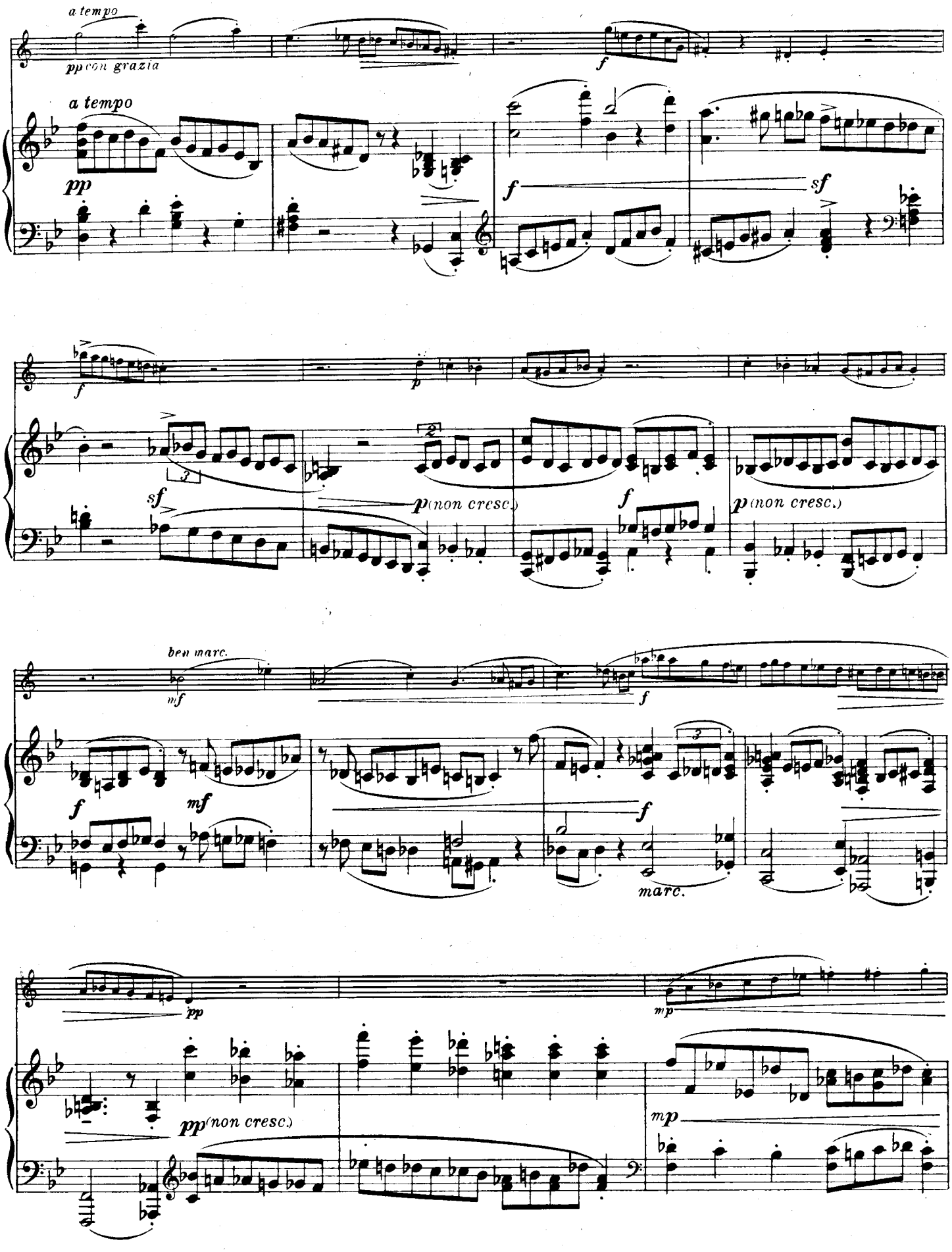
a tempo
pp con grazia
a tempo
pp
f
f
sf
f
p
sf
p (non cresc.)
f
p (non cresc.)
ben marc.
mf
f
f
mf
f
marc.
pp
mp
pp (non cresc.)
mp

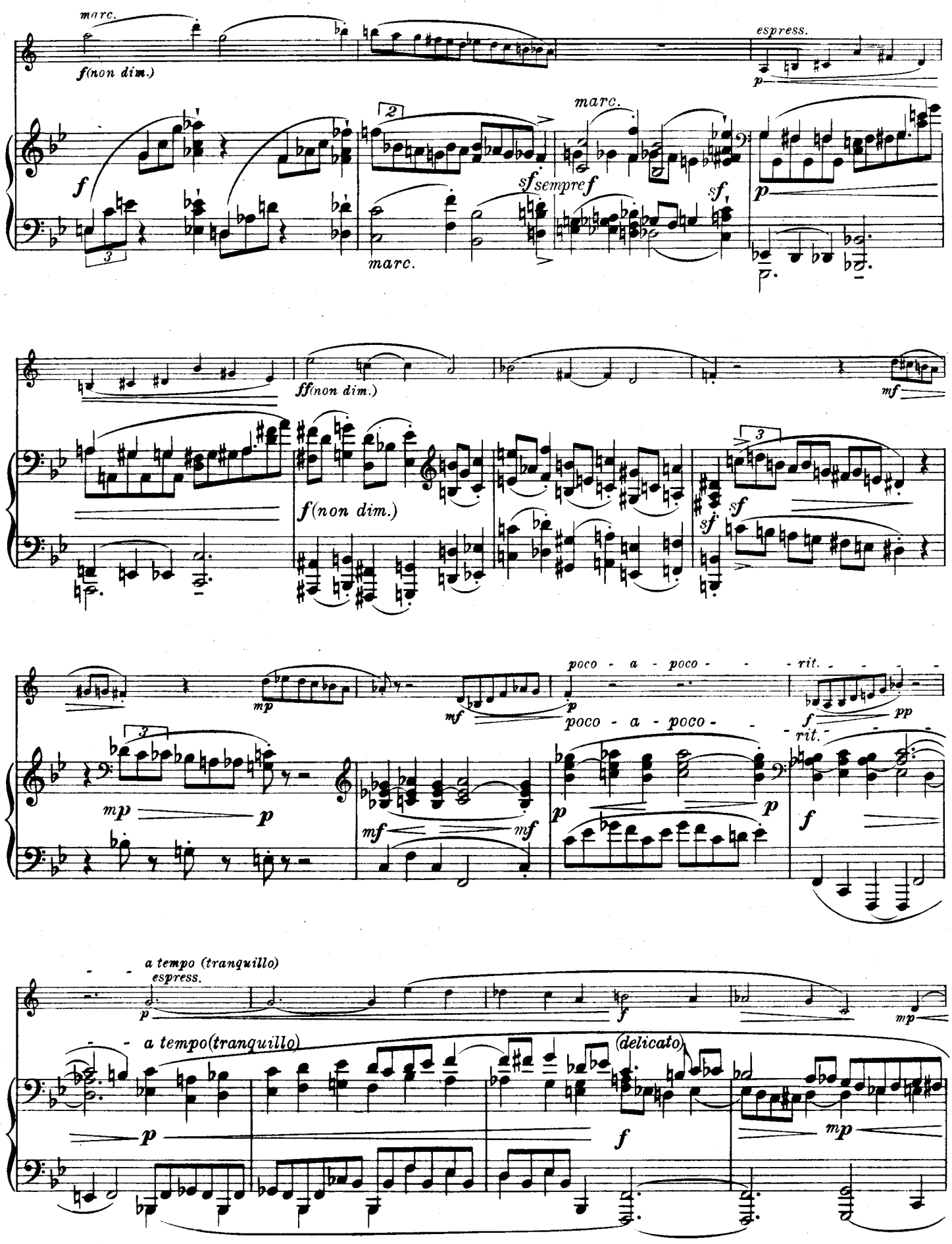
marc.
f(non dim.)
espress.
marc.
sf sempre f
marc.
ff(non dim.)
f(non dim.)
poco - a - poco - - rit.
poco - a - poco - - rit.
a tempo (tranquillo)
espress.
a tempo(tranquillo)
(delicato)

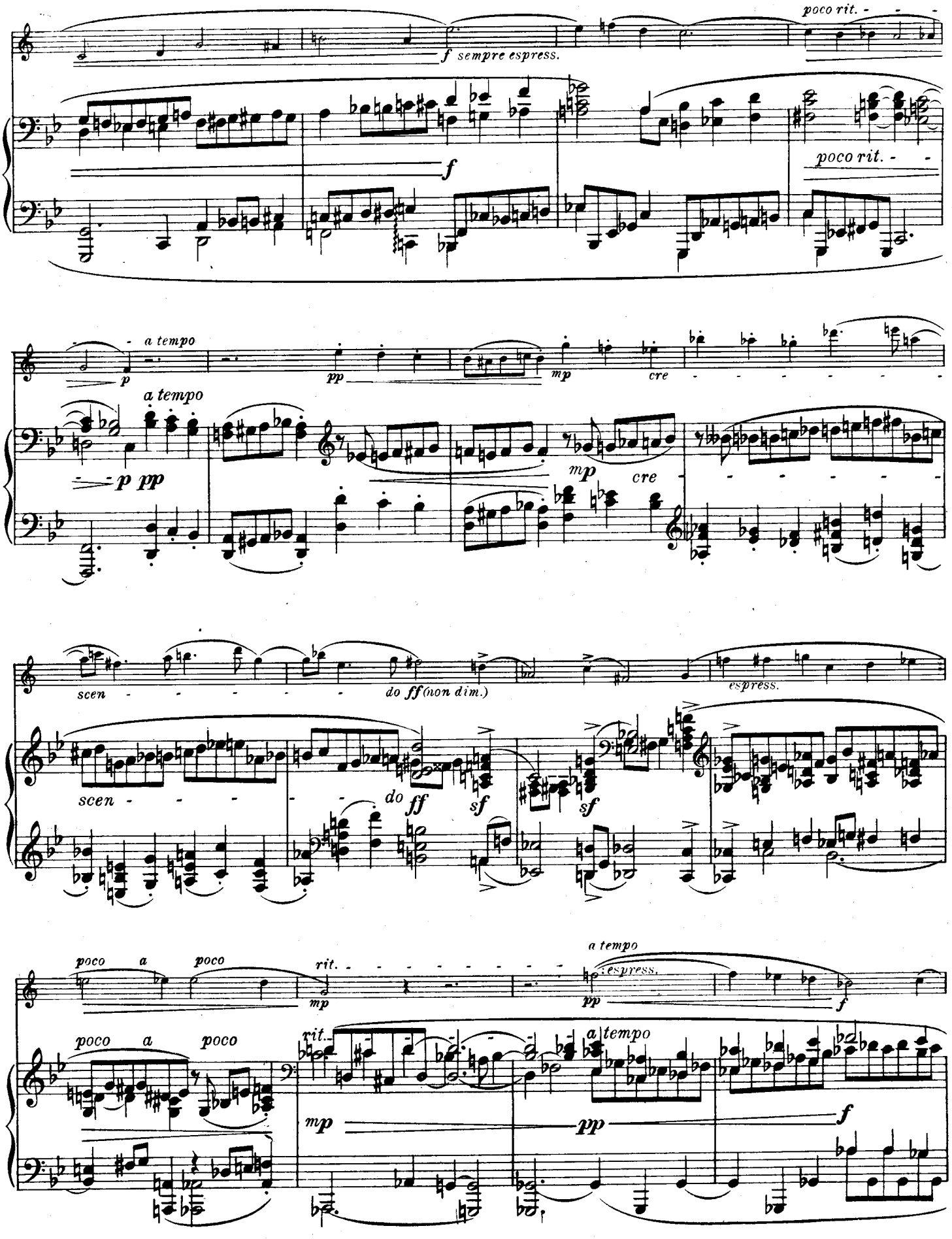
poco rit.
f sempre espress.
f
poco rit.
a tempo
p
pp
mp
cre
a tempo
p pp
mp
cre
scen
do ff (non dim.)
espress.
scen
do ff
sf
sf
poco a poco
rit.
mp
a tempo
espress.
pp
f
poco a poco
rit.
a tempo
mp
pp
f

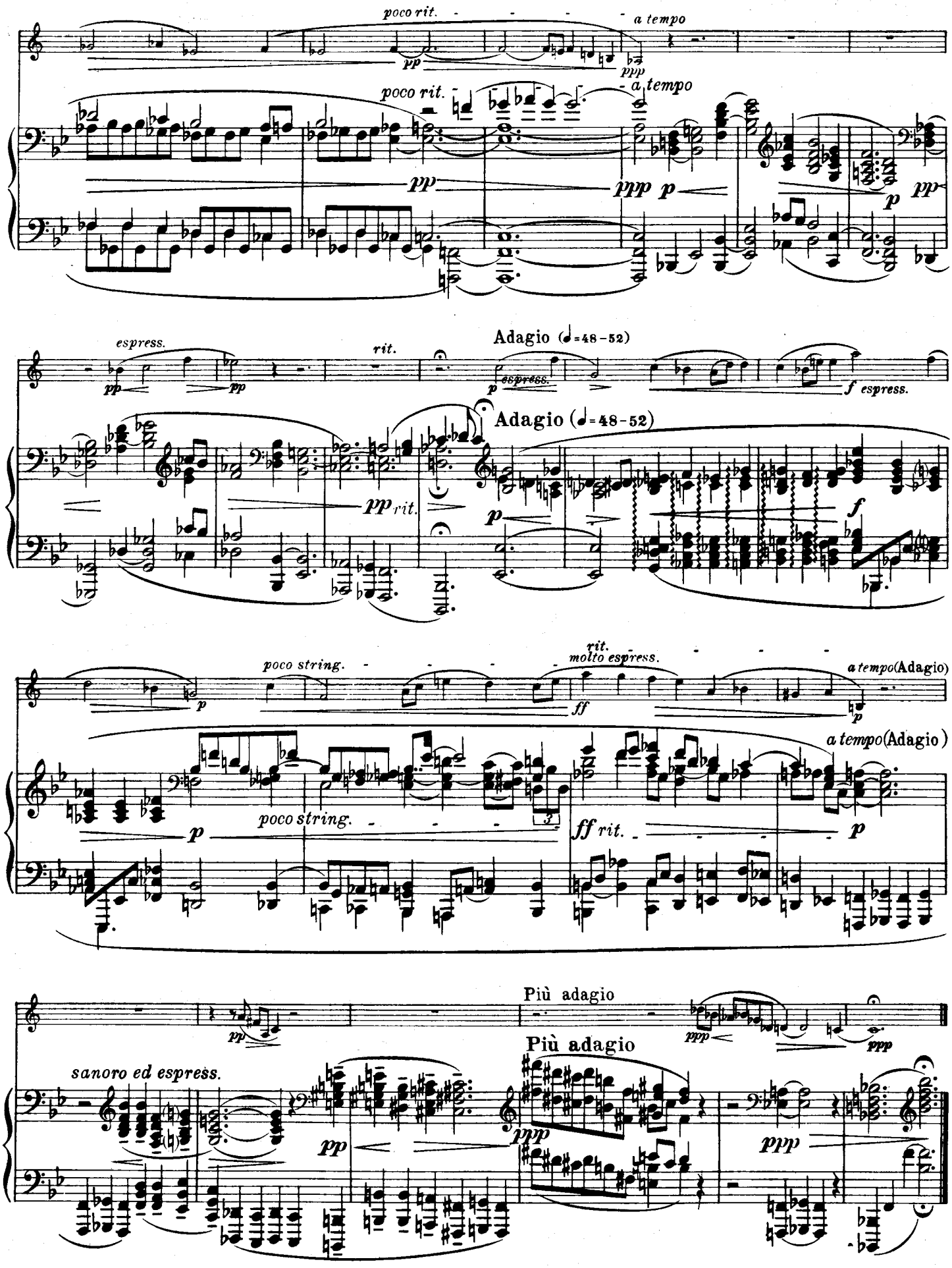

Printed in Germany:
Arno Brynda GmbH 3c1100

Seiner Königlichen Hoheit dem Großherzog ERNST LUDWIG von Hessen und bei Rhein ehrfurchtsvoll gewidmet

Sonate

(B dur)

für

Klarinette (Bratsche) oder Violine

und

Klavier

Violine

Max Reger, Op. 107

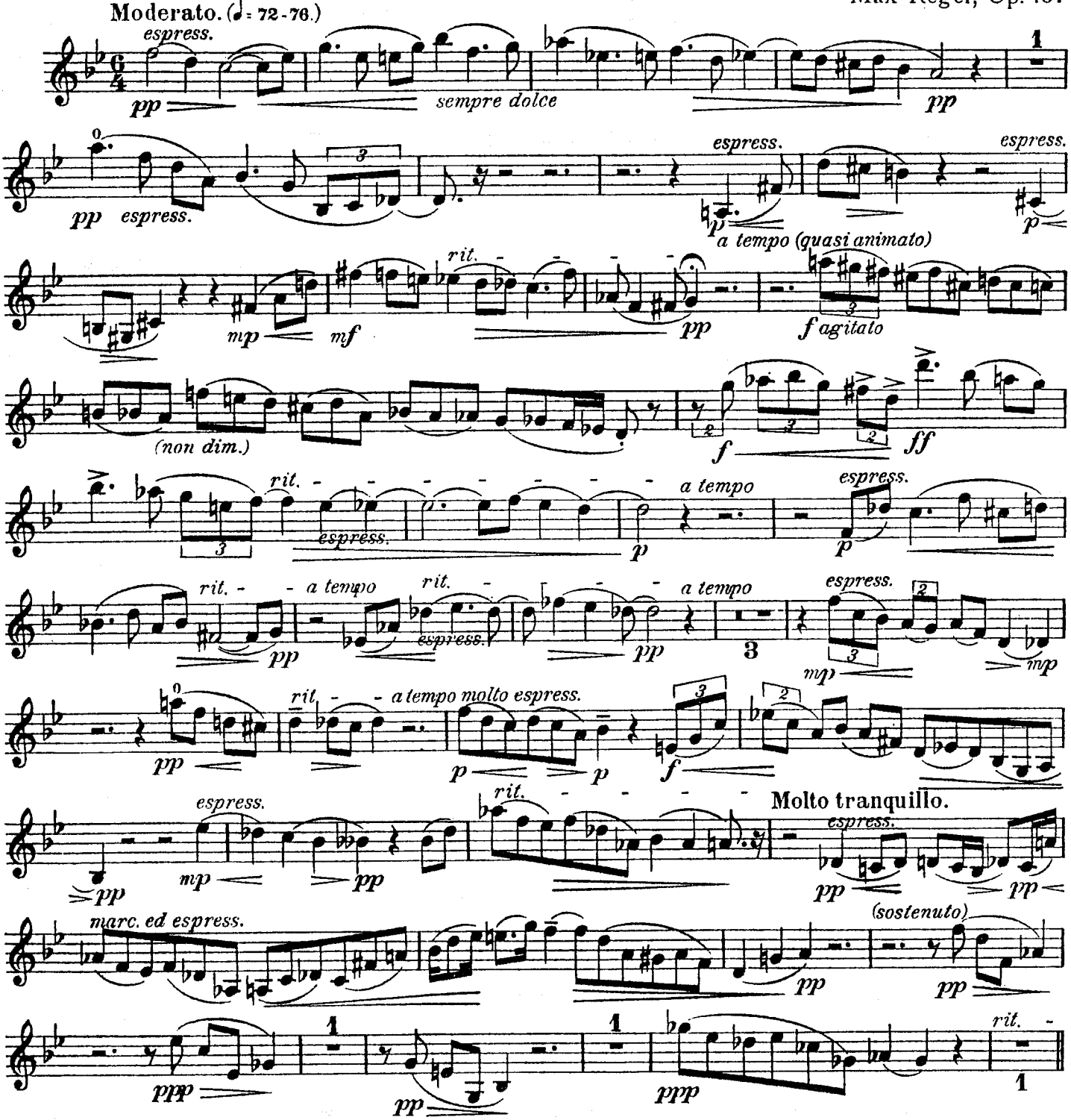

© 1909, 1937 Bote & Bock, Berlin. Reproduktion des Notenbildes verboten.
Umschlaggestaltung: Janine Rosenberger. Printed in Germany (Berlin).

Violine

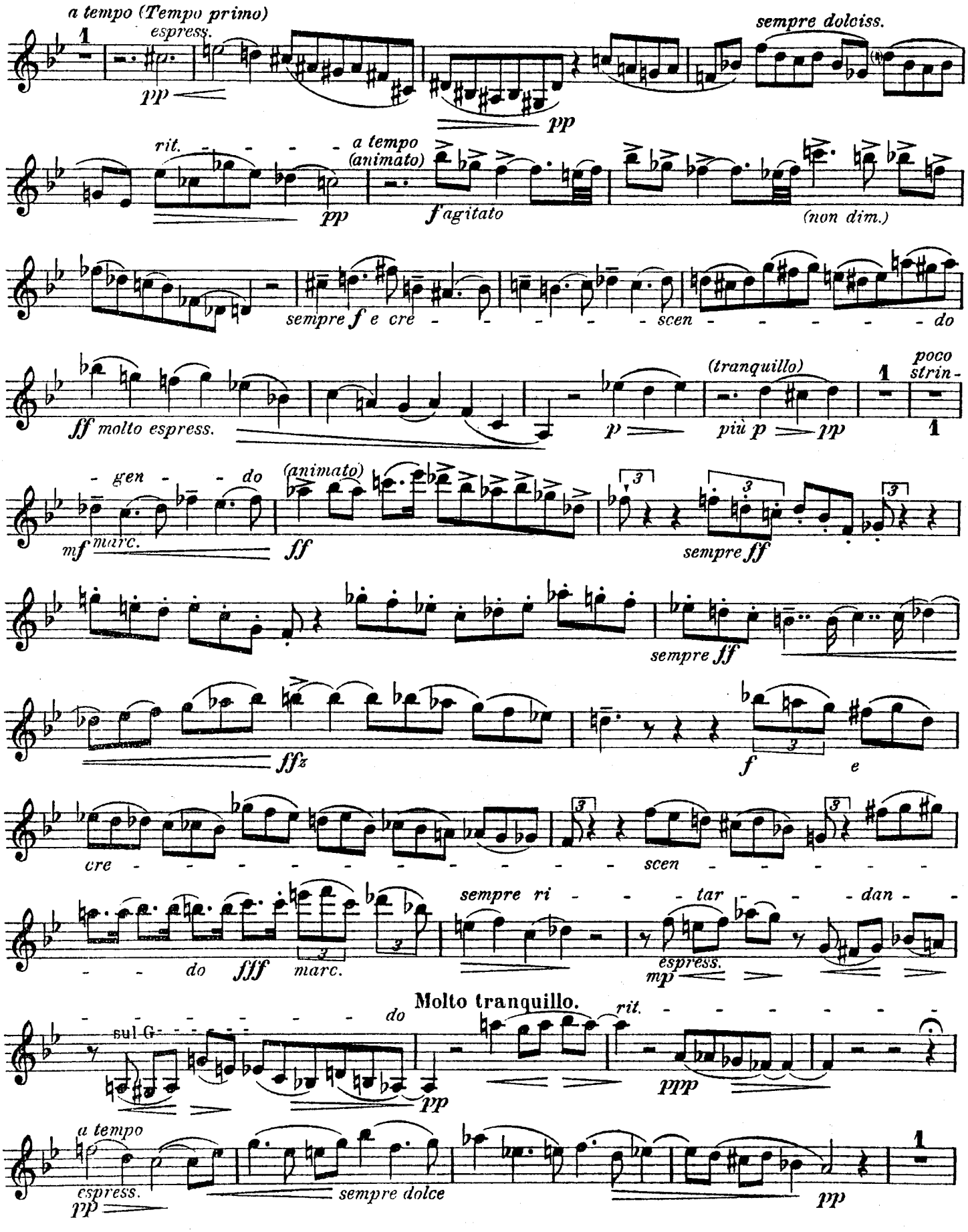
a tempo (Tempo primo)
espress.
pp
sempre dolciss.
pp
rit.
a tempo
(animato)
pp
f agitato
(non dim.)
sempre f e cre - - - - - scen - - - - - do
ff molto espress.
p
(tranquillo)
più p
pp
poco
strin-
1
- gen - - do
mf marc.
(animato)
ff
sempre ff
sempre ff
ffz
f
e
cre - - - - - - - - - - scen - - - - -
- - do
fff
marc.
sempre ri - - - tar - - - dan - -
espress.
mp
Molto tranquillo.
sul G
do
pp
rit.
ppp
a tempo
espress.
pp
sempre dolce
pp

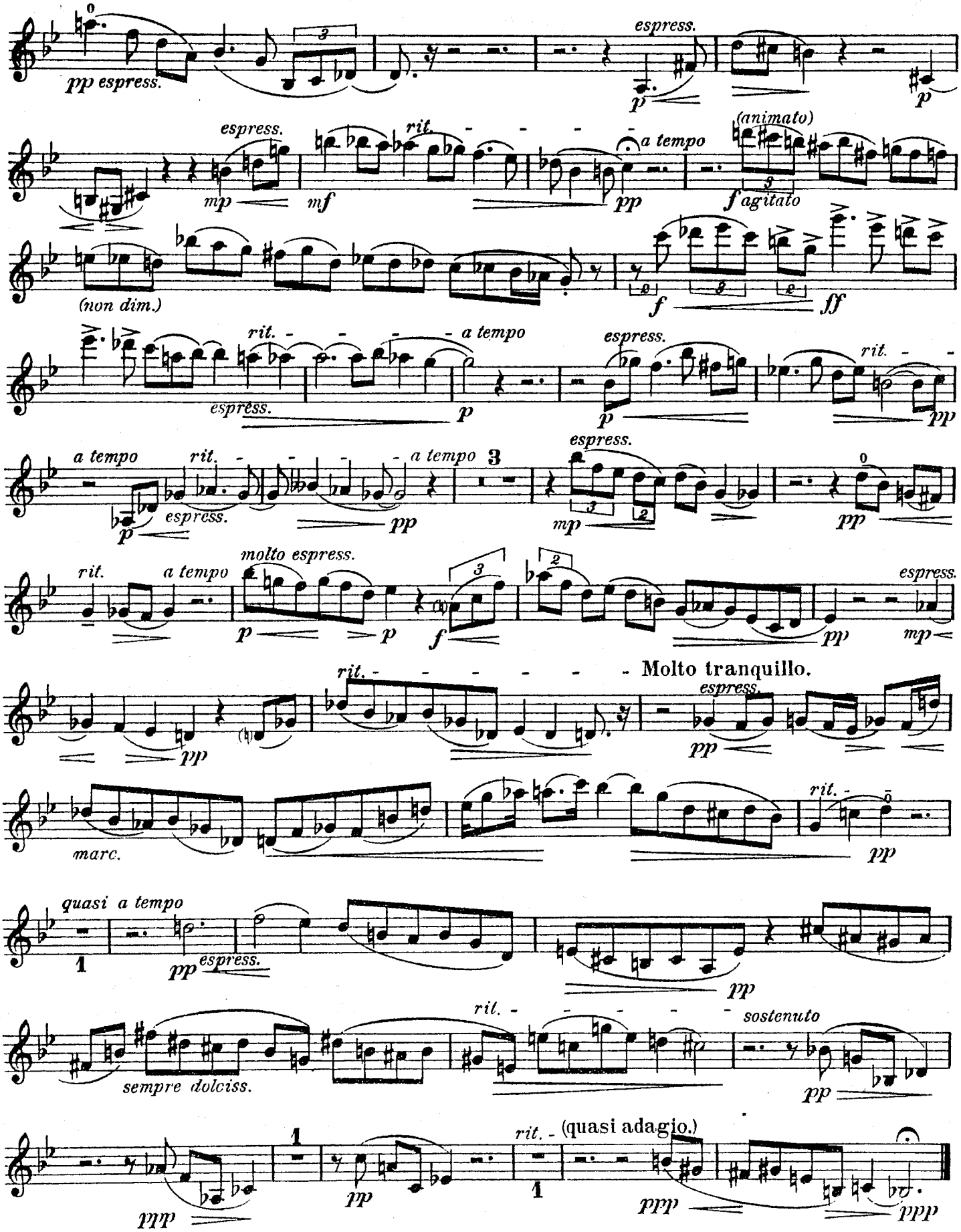
pp espress.
espress.
p
espress.
mp
rit.
mf
a tempo
pp
(animato)
f agitato
(non dim.)
f
ff
rit.
a tempo
espress.
p
espress.
p
rit.
pp
a tempo
rit.
a tempo
espress.
pp
espress.
mp
pp
rit.
a tempo
molto espress.
p
p
f
pp
espress.
mp
rit.
Molto tranquillo.
pp
espress.
pp
marc.
rit.
pp
quasi a tempo
pp
espress.
pp
rit.
sostenuto
sempre dolciss.
pp
rit.
(quasi adagio.)
ppp
pp
ppp
ppp

Violine

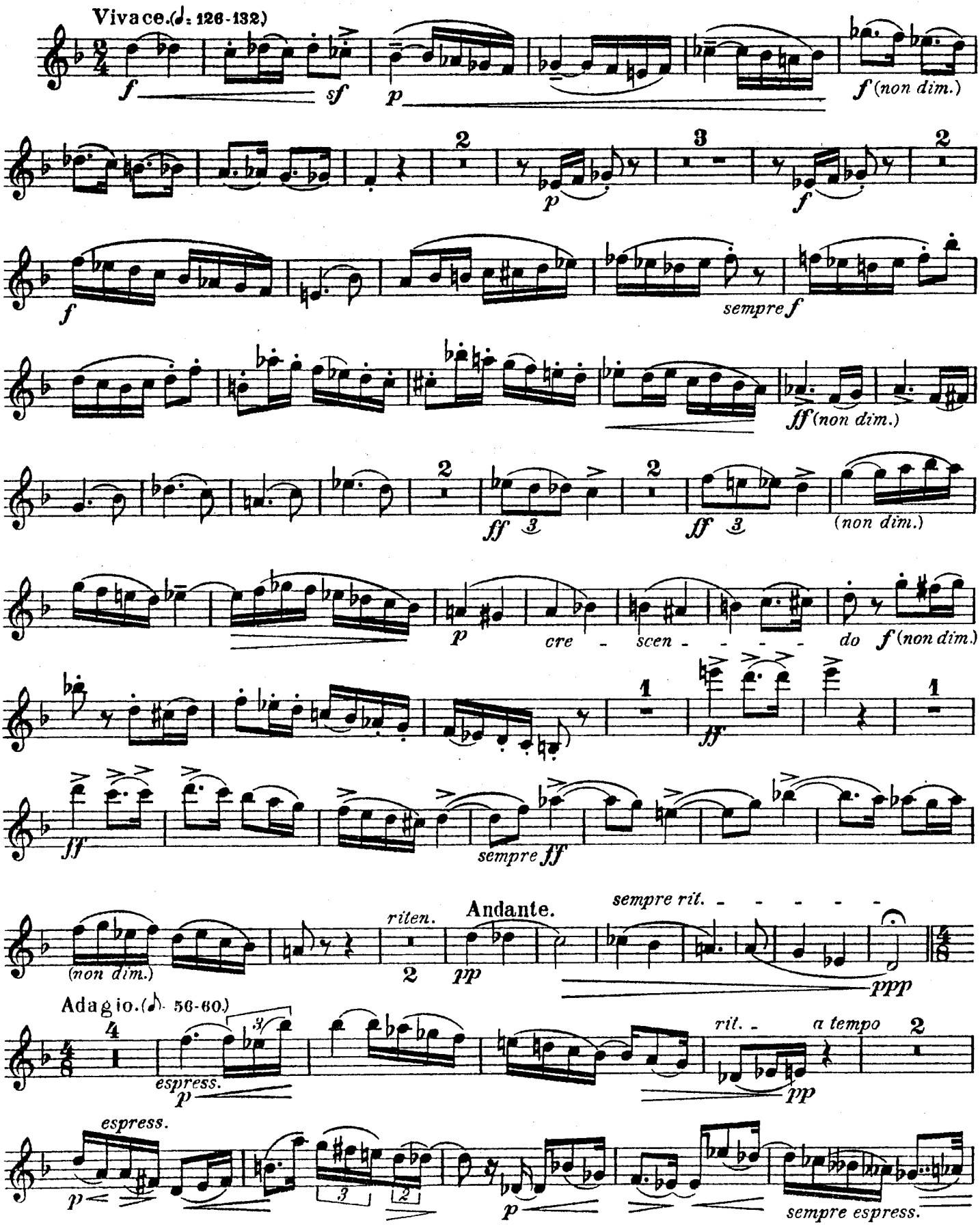
Vivace. (♩= 126-132)
f
sf
p
f (non dim.)
p
f
sempre f
ff (non dim.)
ff
(non dim.)
p
cre - scen - - - - do
f (non dim.)
ff
ff
sempre ff
(non dim.)
riten.
Andante.
sempre rit. - - - - - -
pp
ppp
Adagio. (♩= 56-60)
espress.
p
rit. -
a tempo
pp
espress.
p
p
sempre espress.

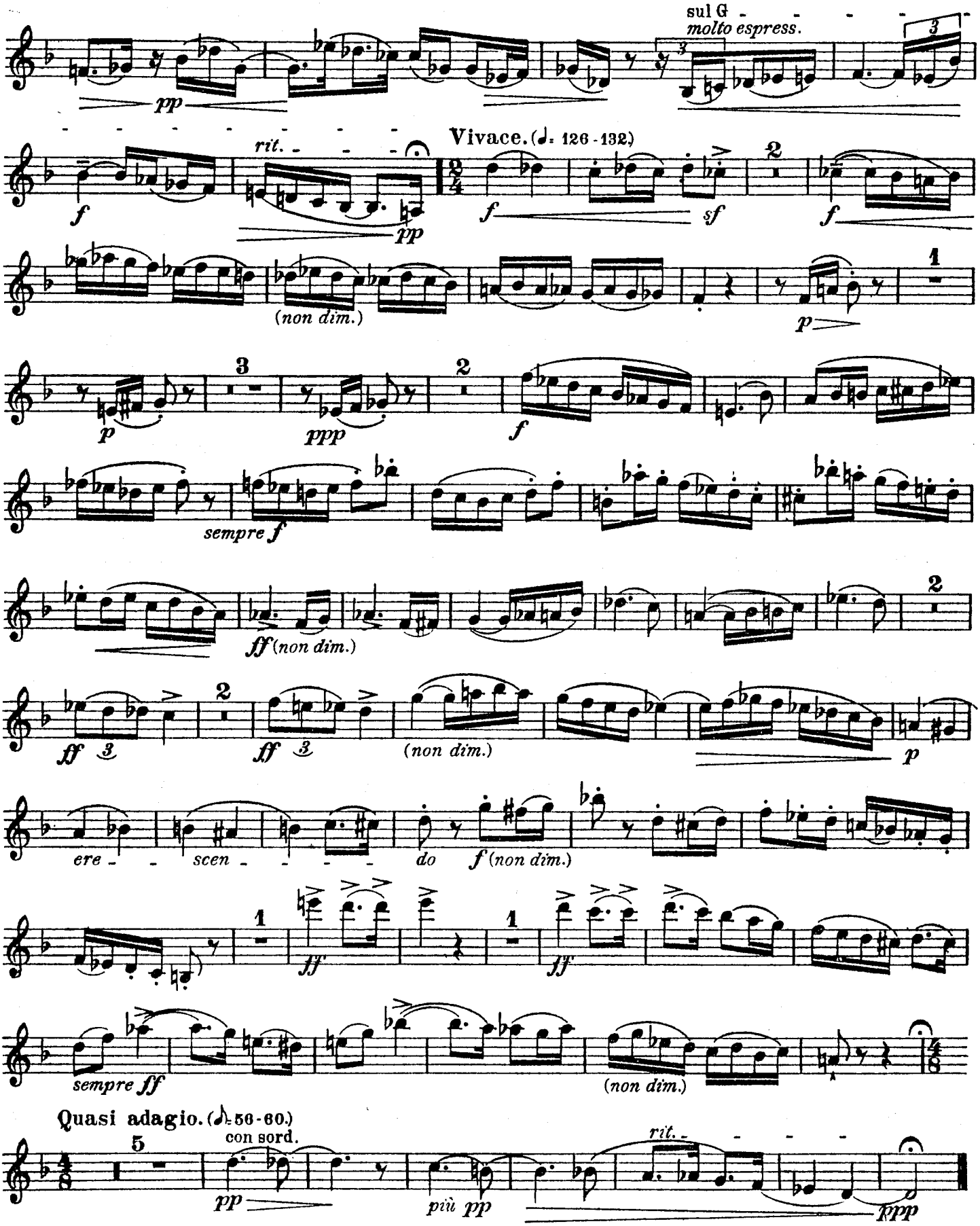
sul G
molto espress.
pp
Vivace. (♩= 126-132)
rit.
pp
f
sf
(non dim.)
p
ppp
sempre f
ff (non dim.)
(non dim.)
ere - scen - do
f (non dim.)
sempre ff
(non dim.)
Quasi adagio. (♪= 56-60.)
con sord.
più pp
rit.
ppp

Violine

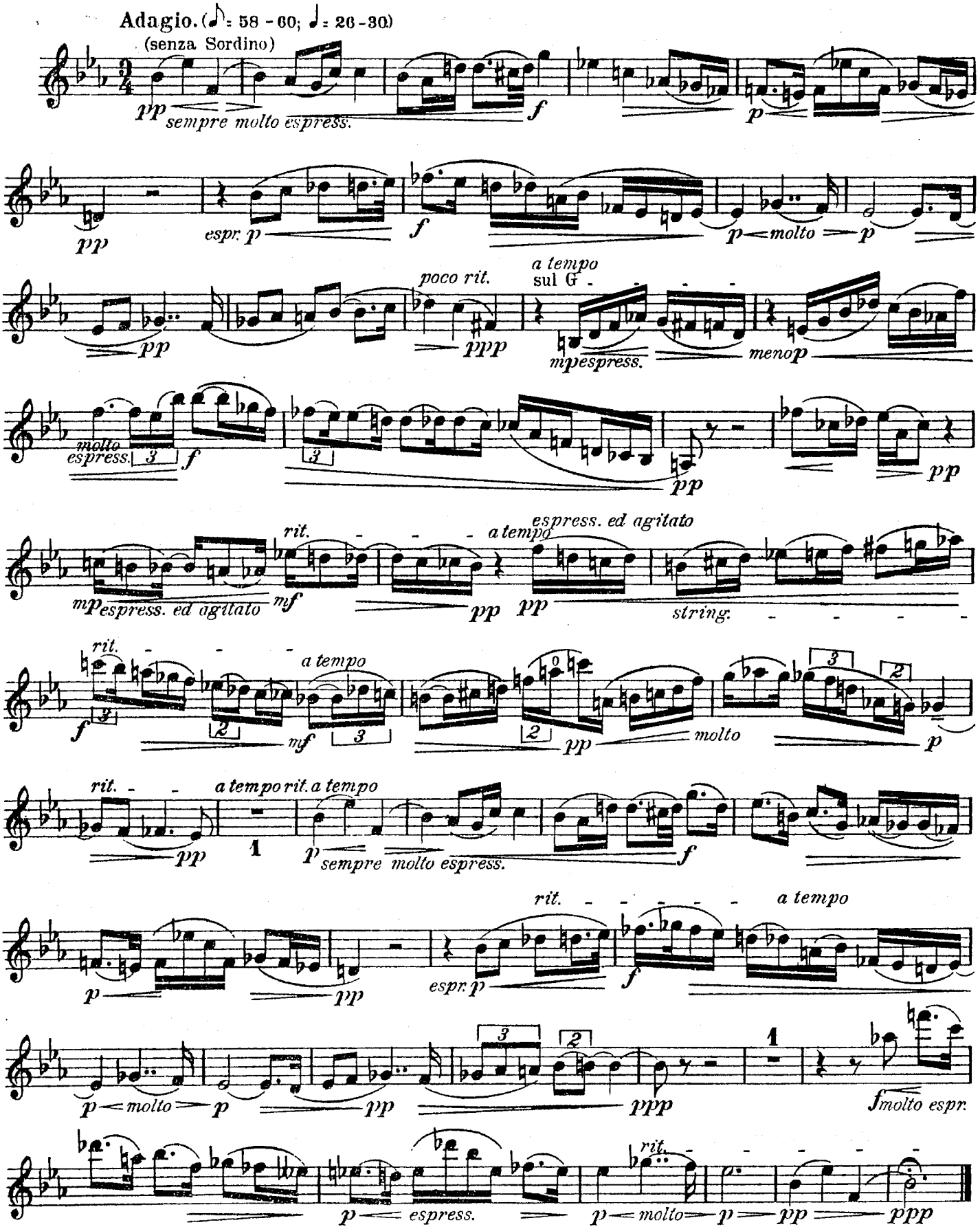
Adagio. (♪= 58 - 60; ♩= 26 - 30)
(senza Sordino)
pp sempre molto espress.
f
p
pp
espr. p
f
p molto p
pp
poco rit.
ppp
a tempo
sul G
mp espress.
meno p
molto espress.
f
pp
pp
mp espress. ed agitato
rit.
mf
a tempo
pp
espress. ed agitato
pp
string.
rit.
f
a tempo
mf
pp
molto
p
rit.
pp
a tempo rit. a tempo
p sempre molto espress.
f
p
pp
rit.
espr. p
a tempo
f
p molto p
pp
ppp
f molto espr.
p espress.
rit.
p molto p
pp
ppp

Violine

Allegretto con grazia (vivace). (♩. = 60 - 69)

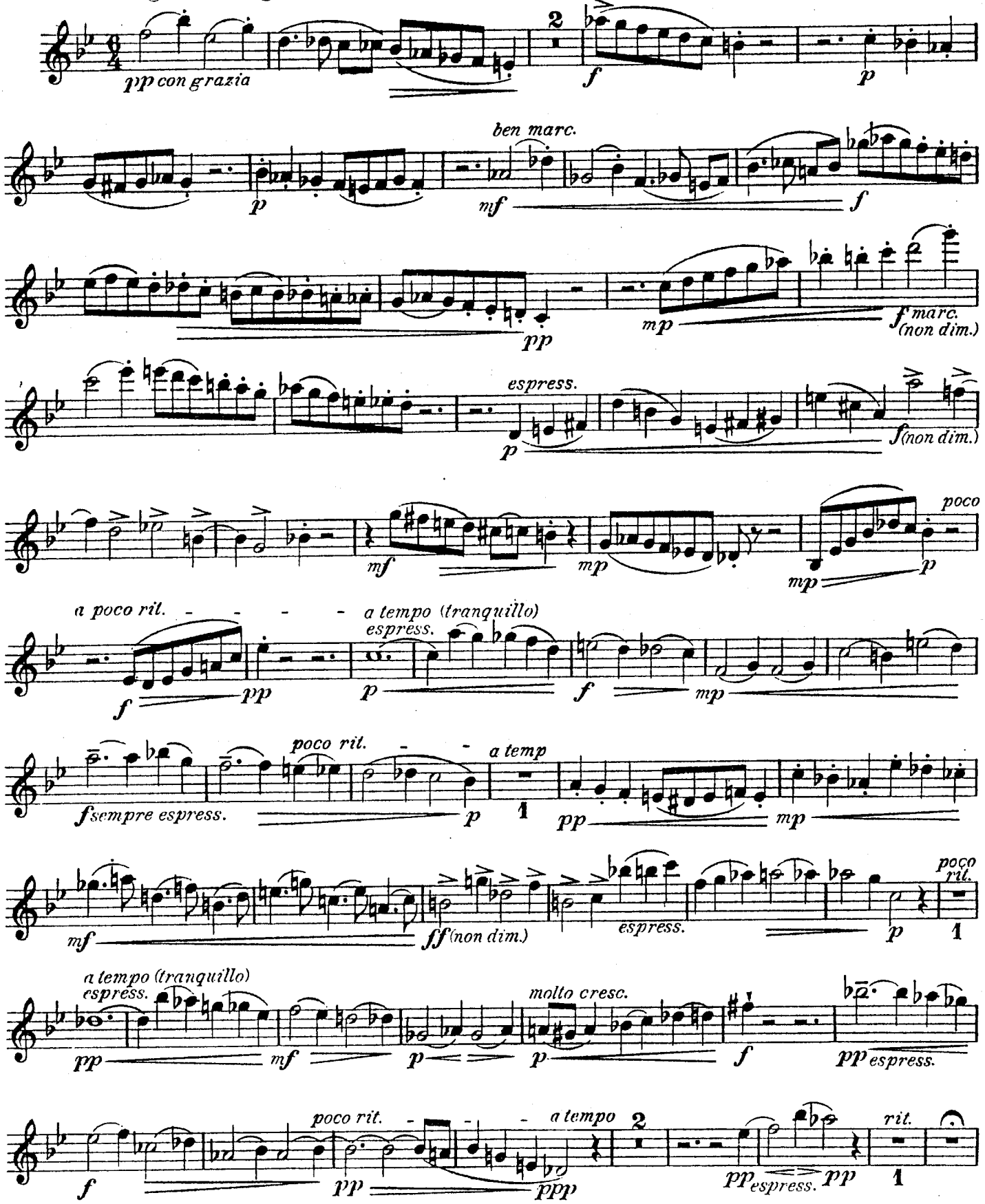

Violine

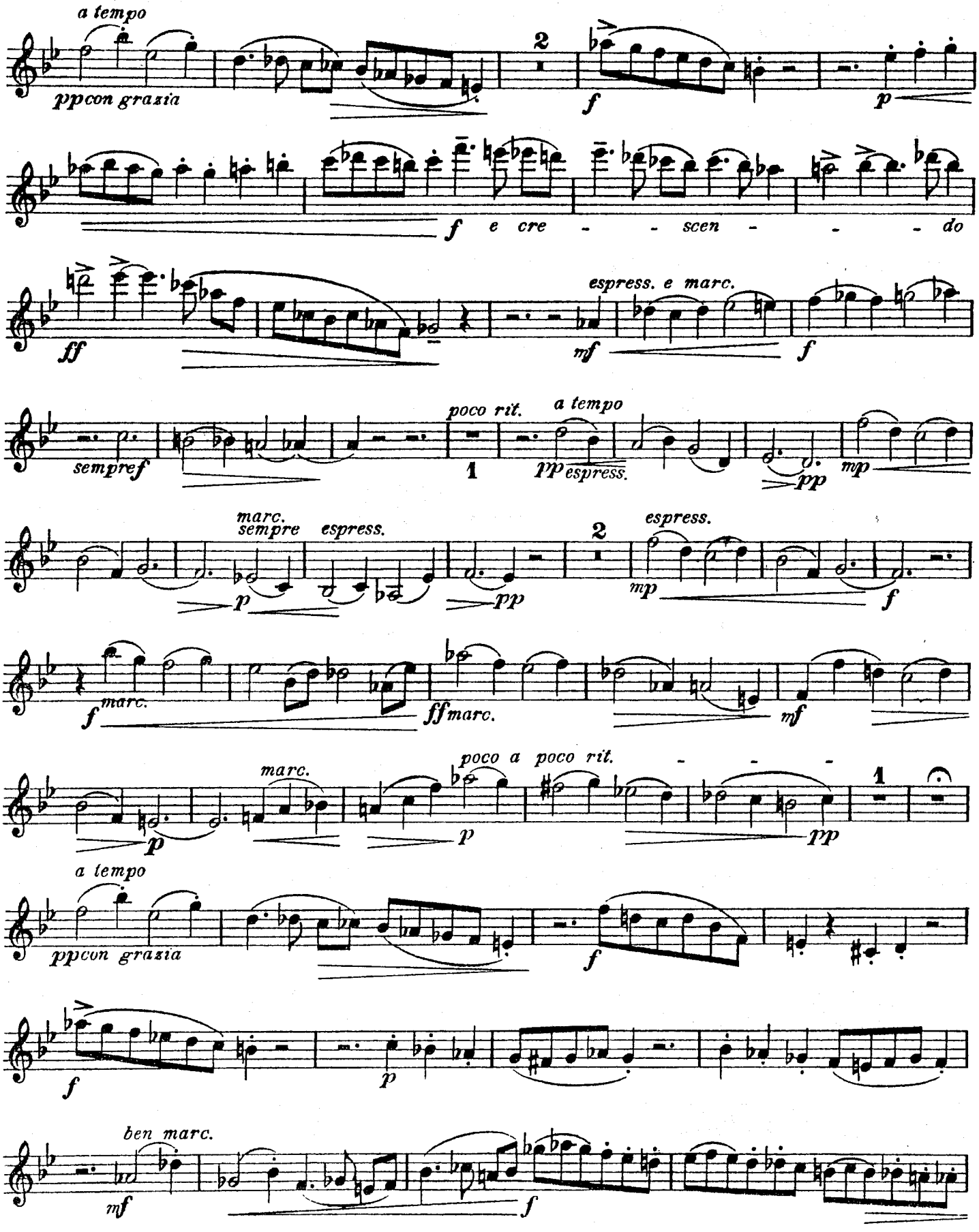
a tempo
ppcon grazia
2
f
p
f e cre - - scen - - - do
ff
espress. e marc.
mf
f
sempref
poco rit.
a tempo
1
pp espress.
pp
mp
marc.
sempre
espress.
p
pp
2
espress.
mp
f
f marc.
ff marc.
mf
marc.
poco a poco rit.
p
p
pp
1
a tempo
ppcon grazia
f
f
p
ben marc.
mf
f

Violine

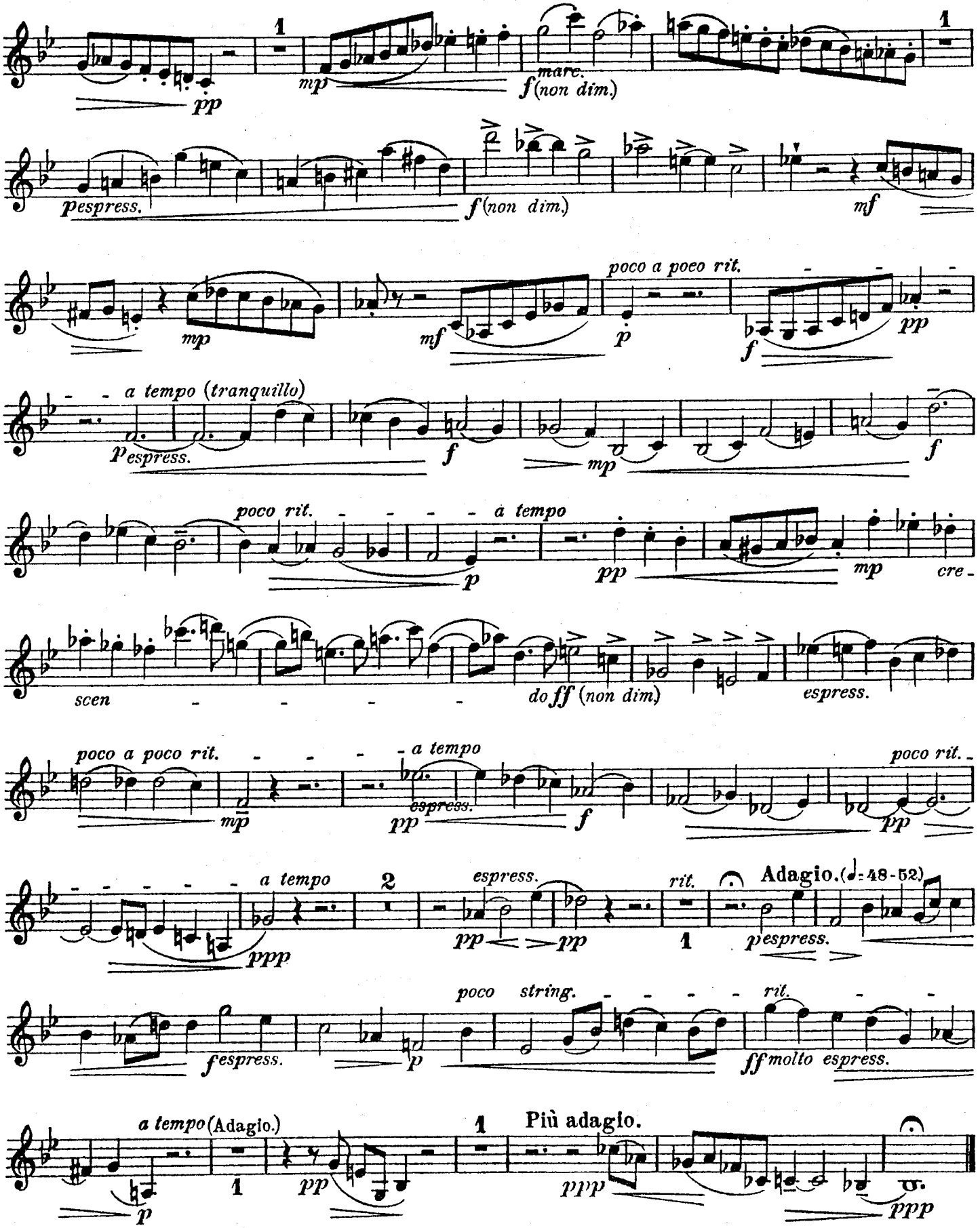
pp
mp
marc.
f (non dim.)
1
pespress.
f (non dim.)
mf
mp
mf
poco a poco rit.
p
f
pp
a tempo (tranquillo)
pespress.
f
mp
f
poco rit.
p
a tempo
pp
mp
cre-
scen
do ff (non dim.)
espress.
poco a poco rit.
mp
a tempo
espress.
pp
f
poco rit.
pp
a tempo
ppp
2
espress.
pp
pp
rit.
1
Adagio. (♩= 48-52)
pespress.
poco string.
rit.
fespress.
p
ff molto espress.
a tempo (Adagio.)
p
1
pp
1
Più adagio.
ppp
ppp