TRIO

pour le Forte Piano,

avec Accompagnement

de Violon et Violoncelle obligée

COMPOSÉ ET DÉDIÉ

à Madame Martelliere

PAR

Charles Dumonchau

2.e ŒUVRE ——— PRIX 6.tt

Gravé par M.elle Garbet.

A BRUXELLES, au Magasin de Musique de H. MESSEMAECKERS, Rue du Loxum, N.° 298, près celle de la Montagne.

Billet, Scrip.

C. Michel.

567471

Ehrlich.

Allegro

TRIO

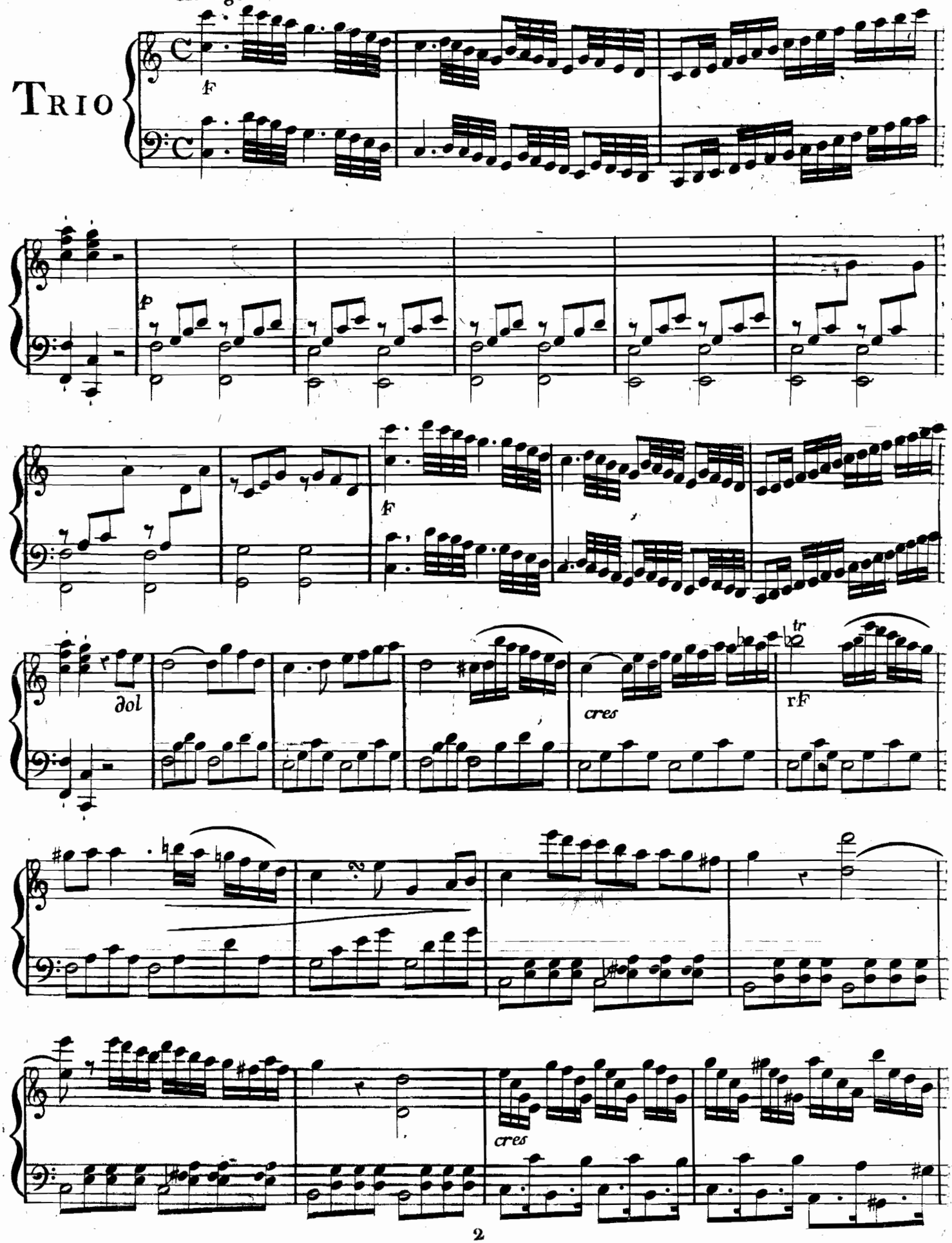

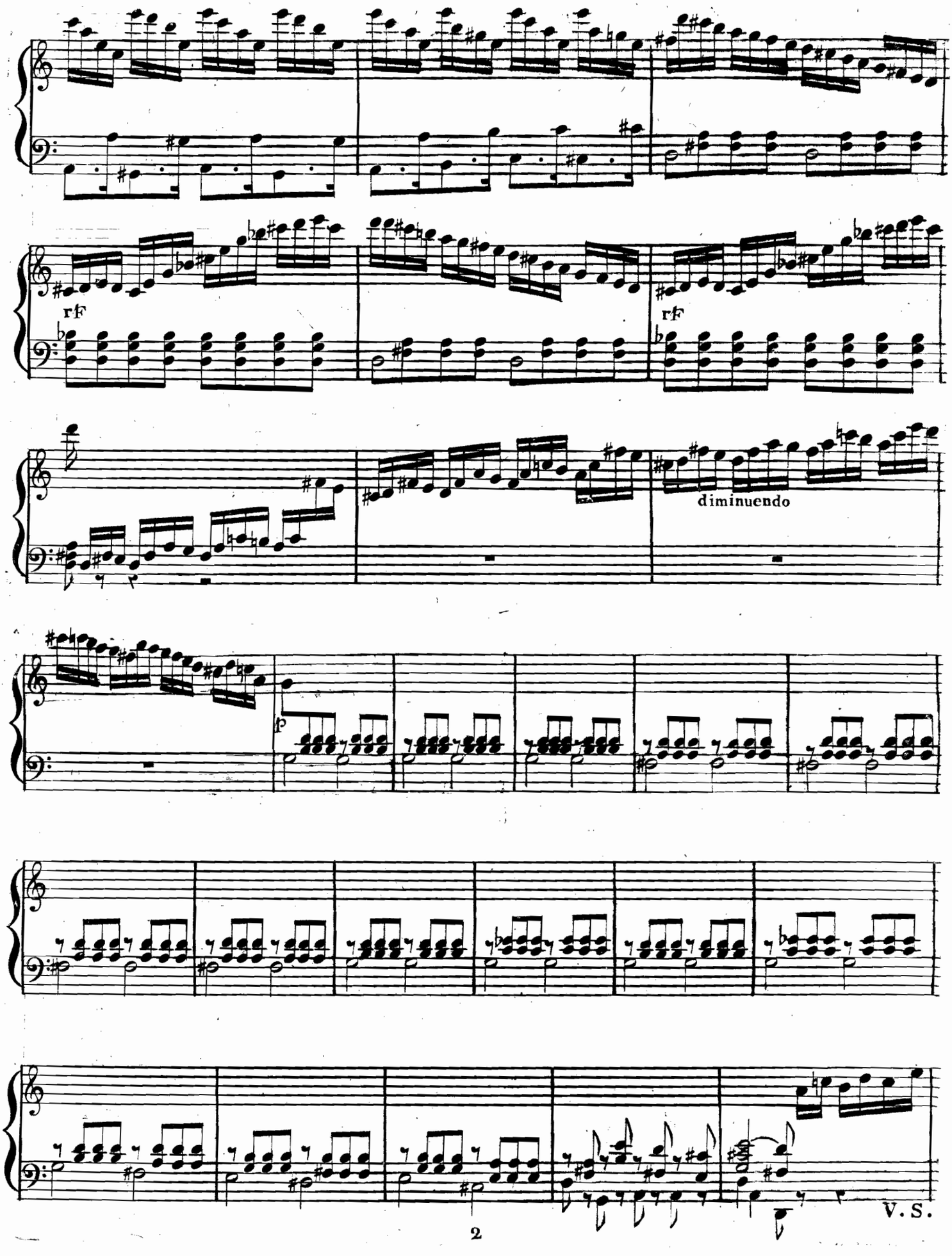
rf
rf
diminuendo
p

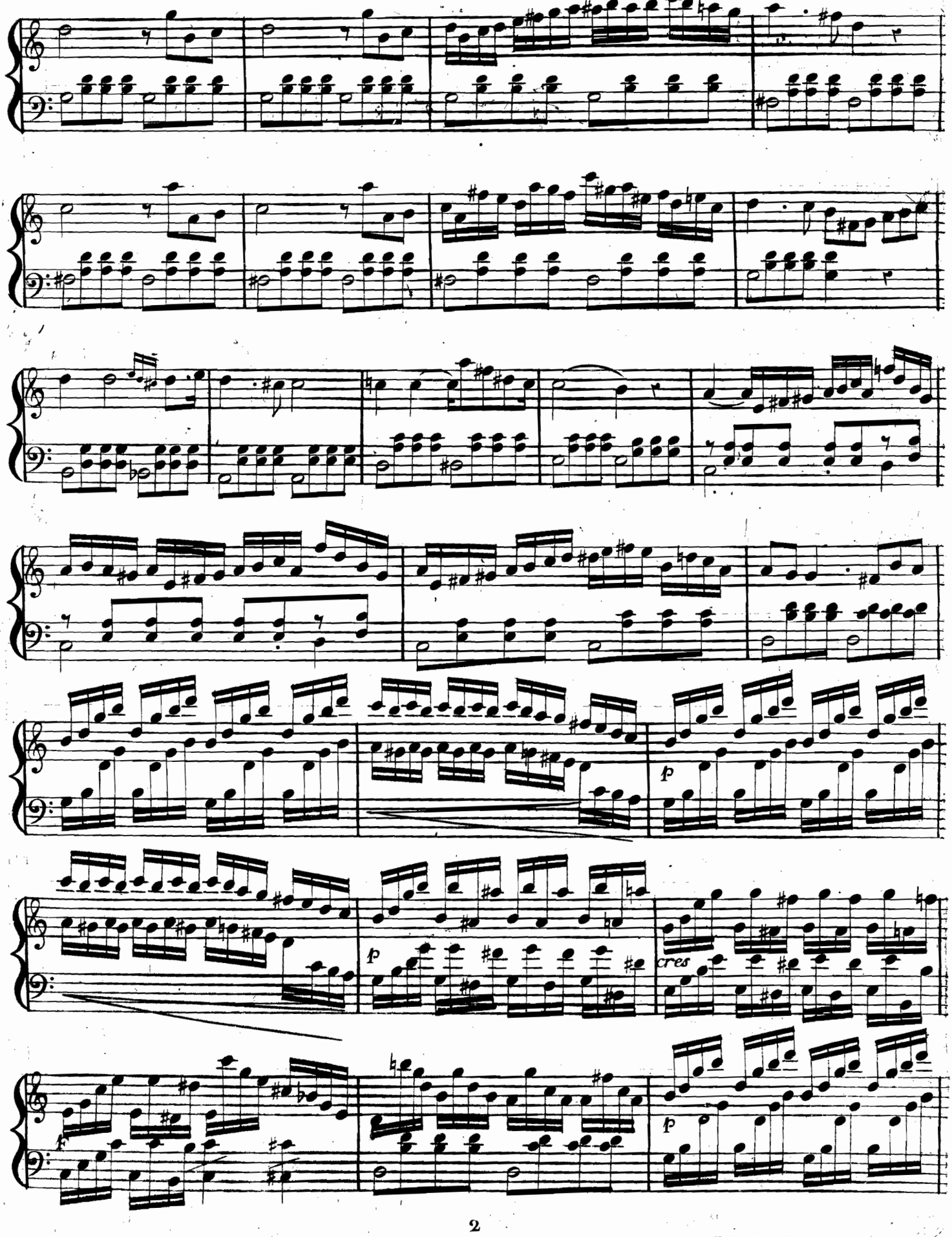
p
p
cres
p

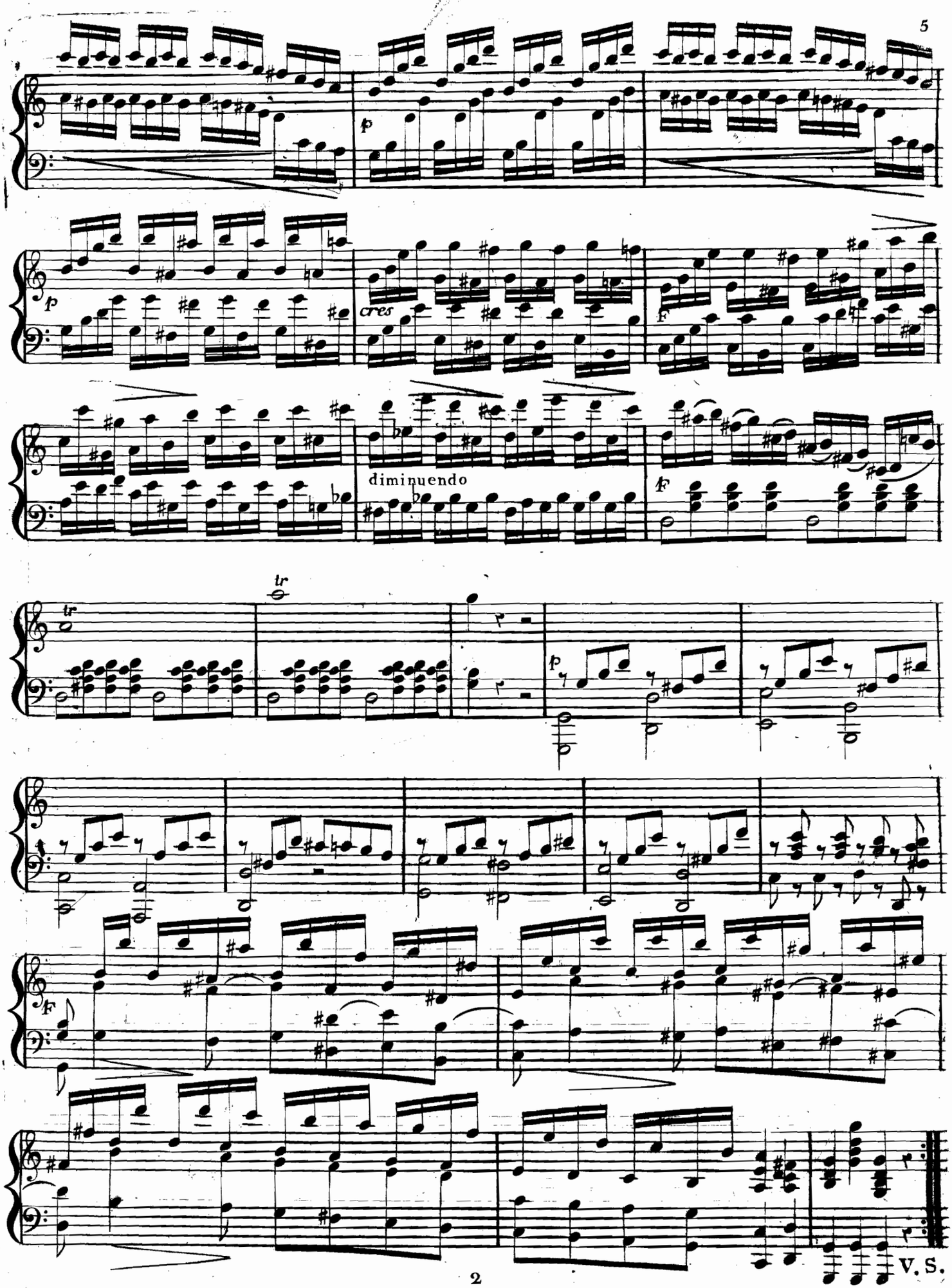

V. S.

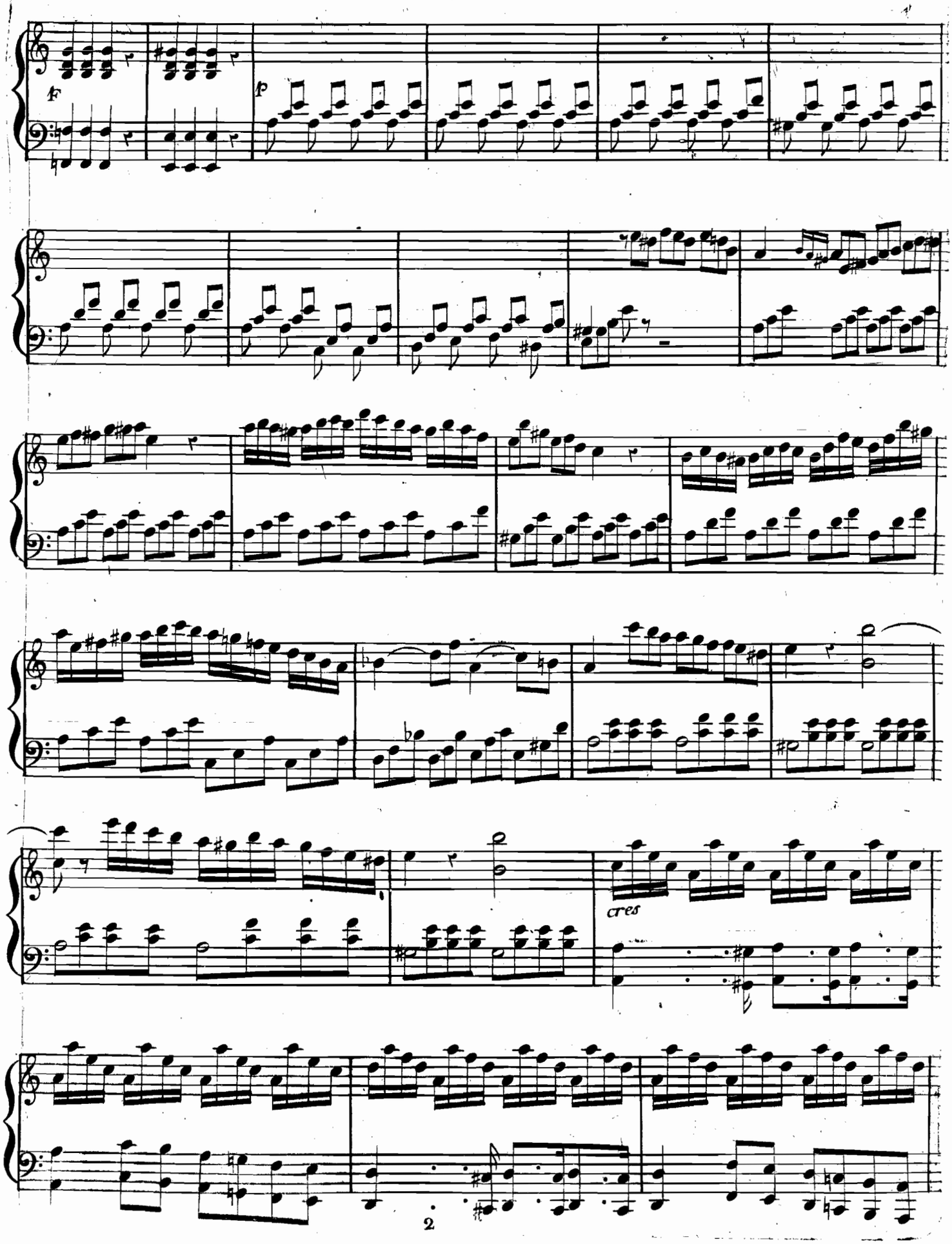
f
p
cres

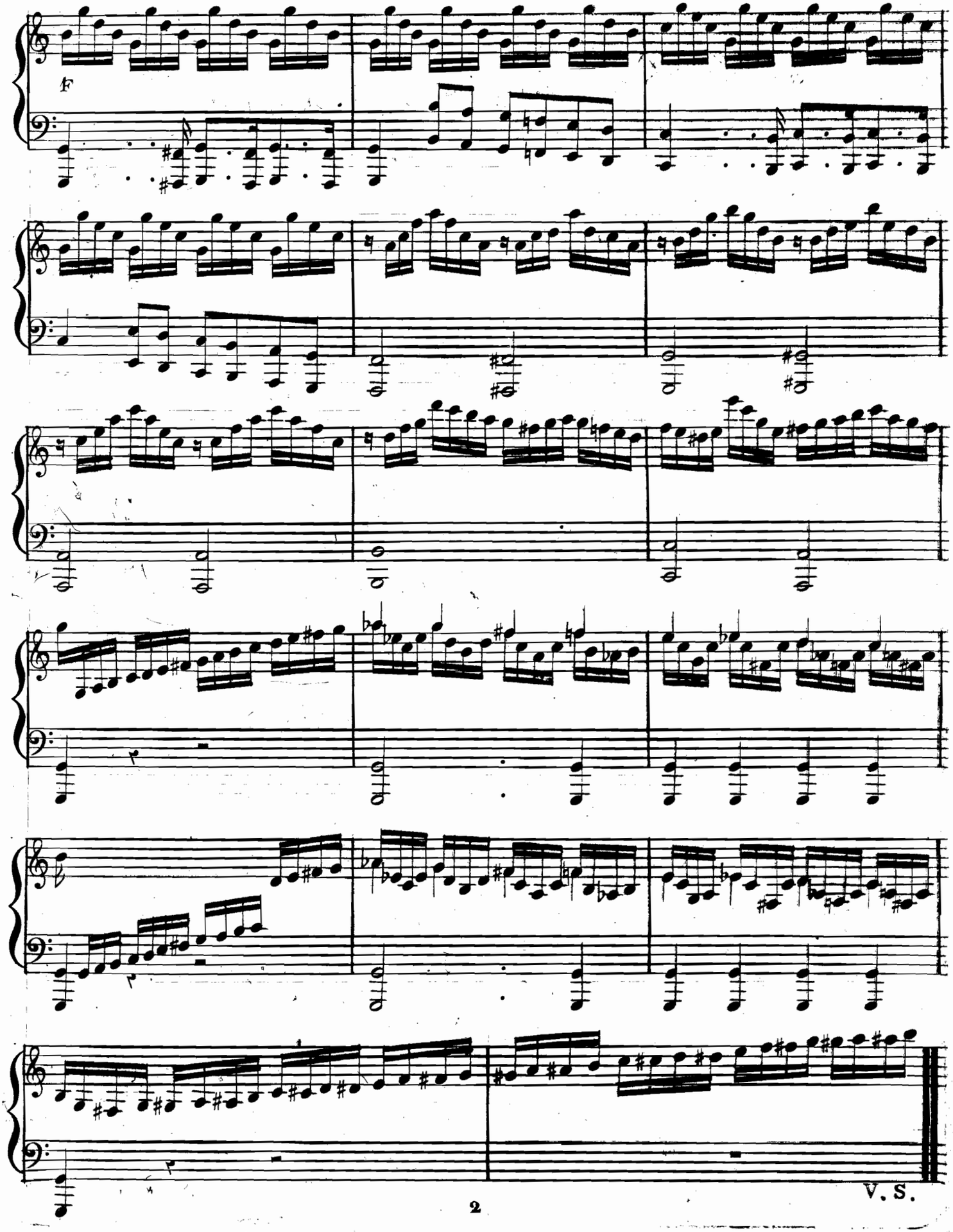
f

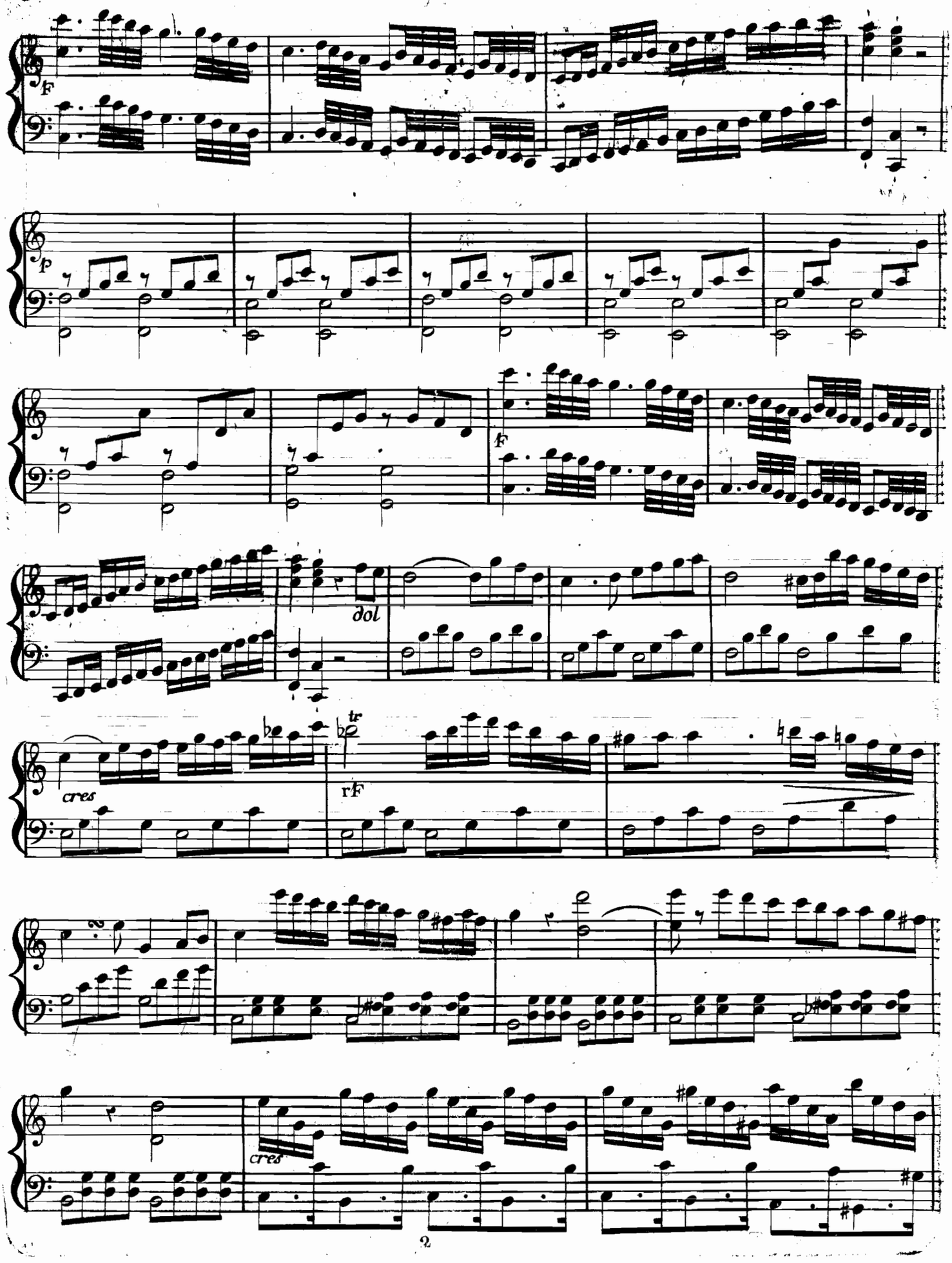
F
p
f
dol
cres
tr
rF
cres

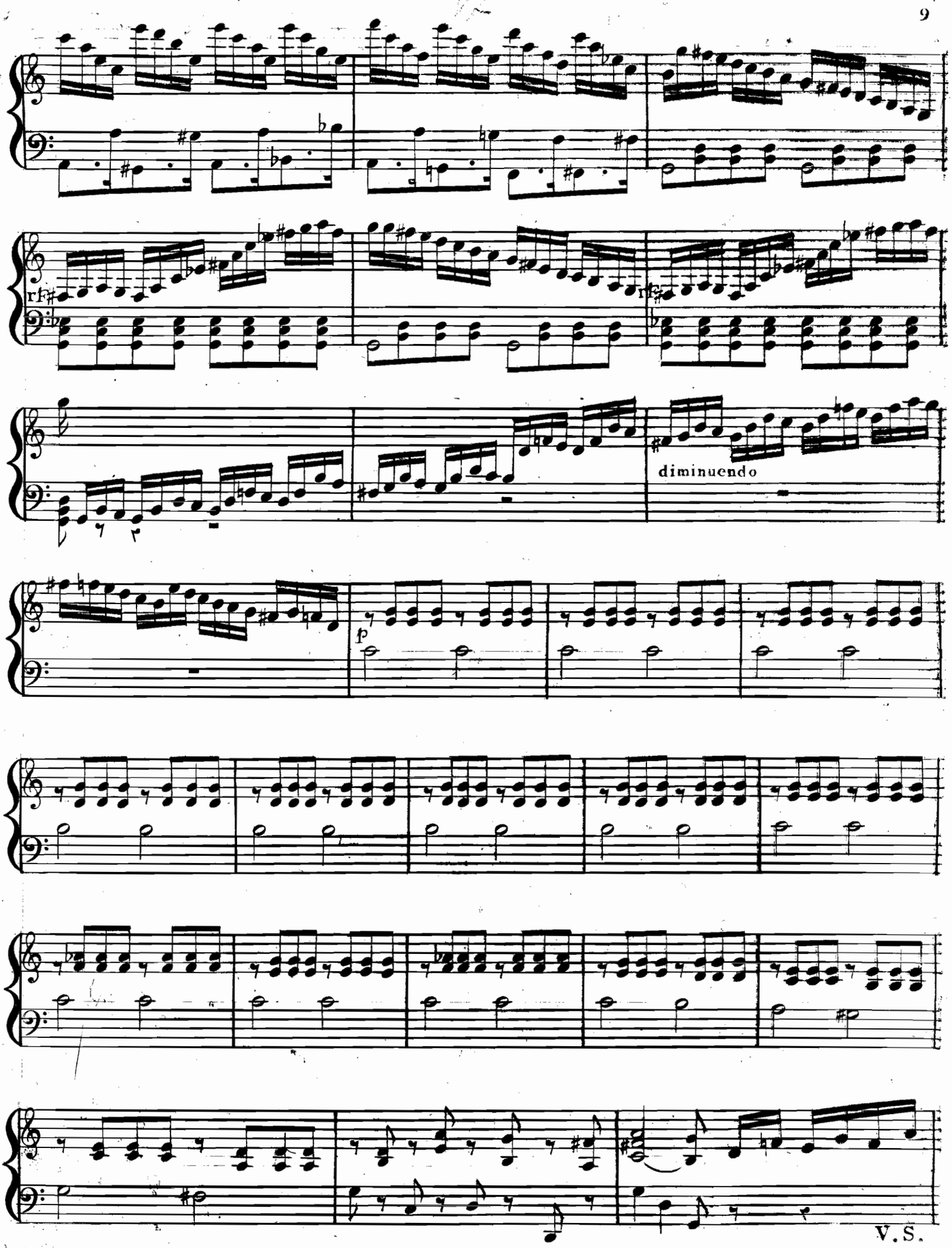
rf
rf
diminuendo
p

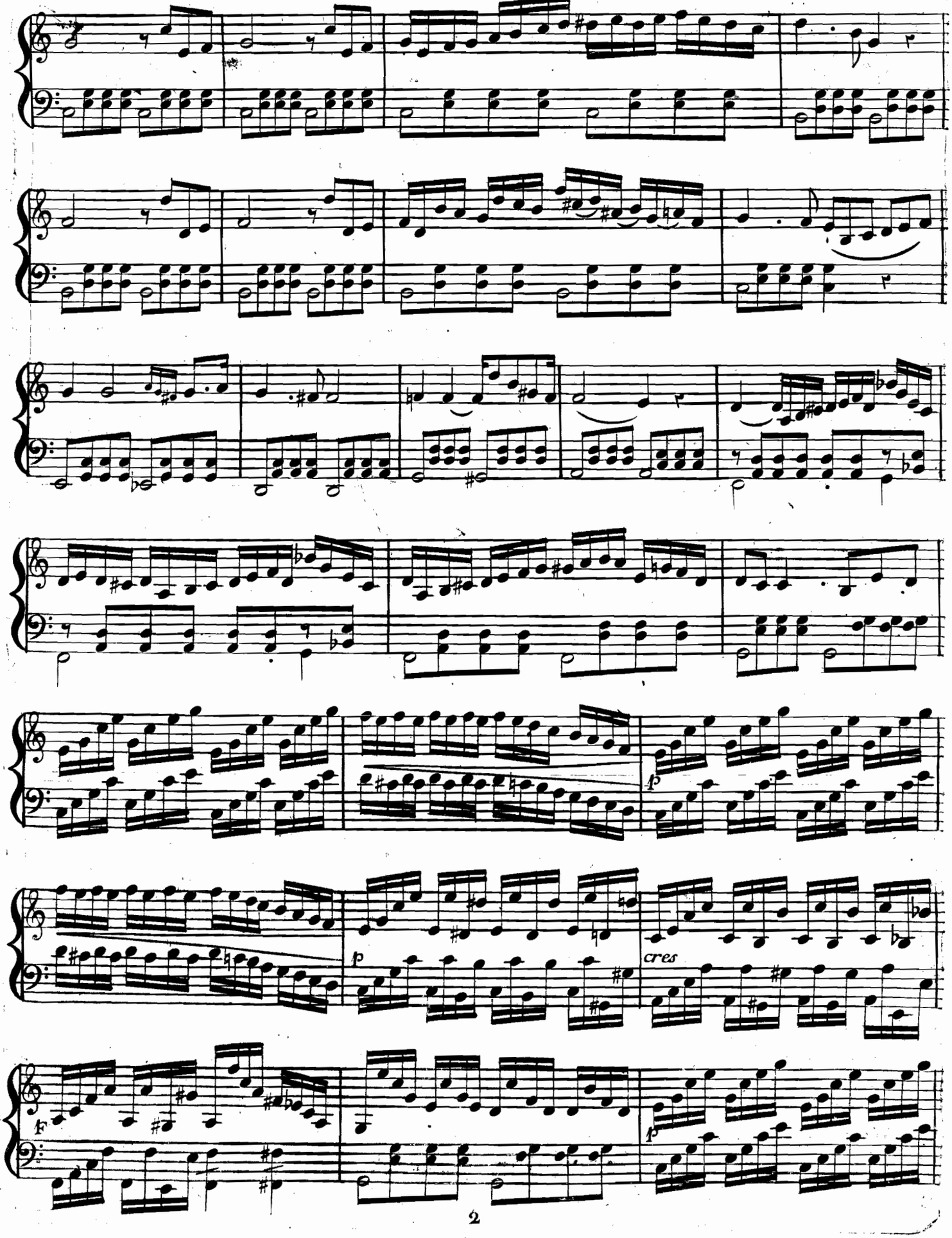
p
cres
p
f
p

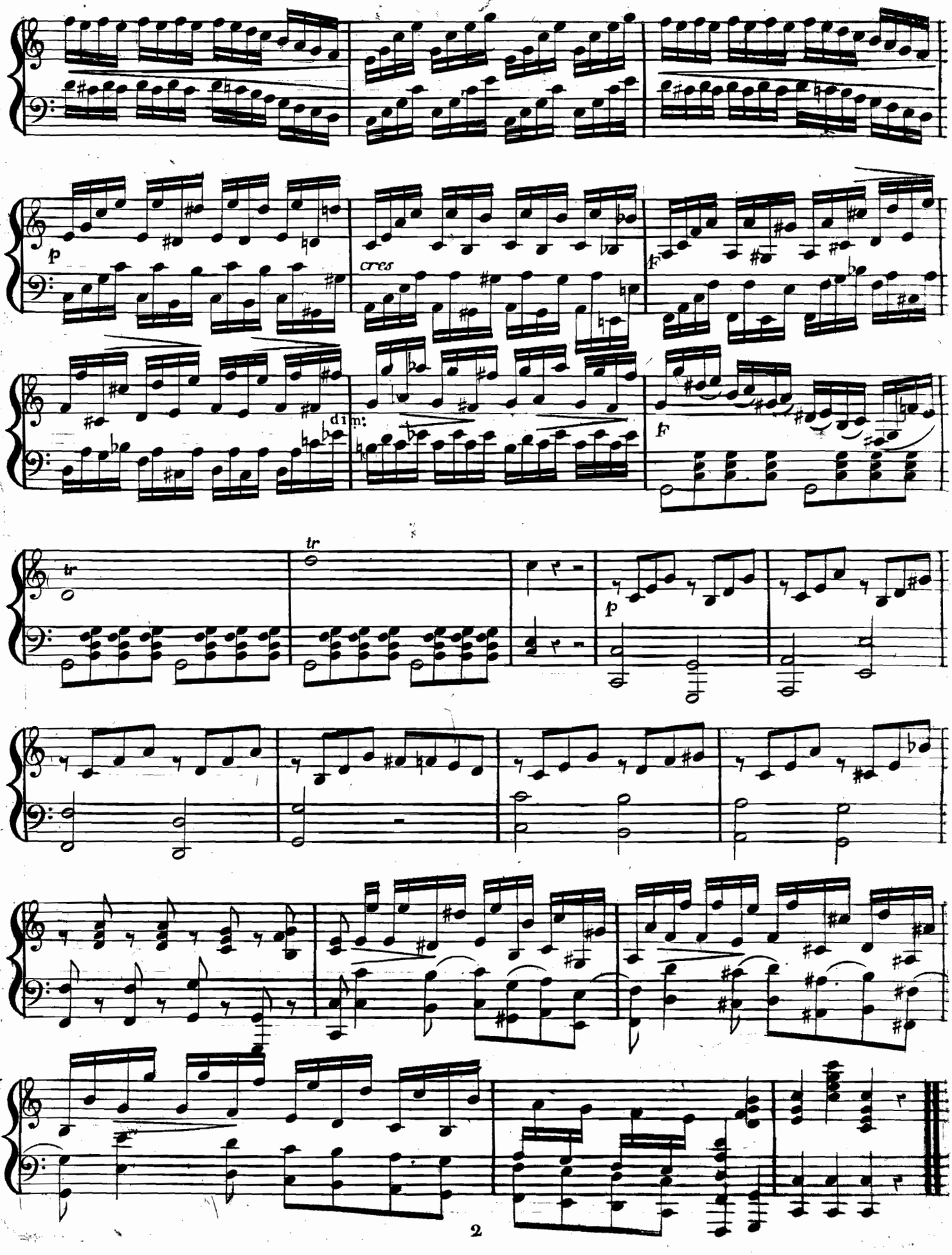
p
cres
f
dim:
f
tr
tr
p

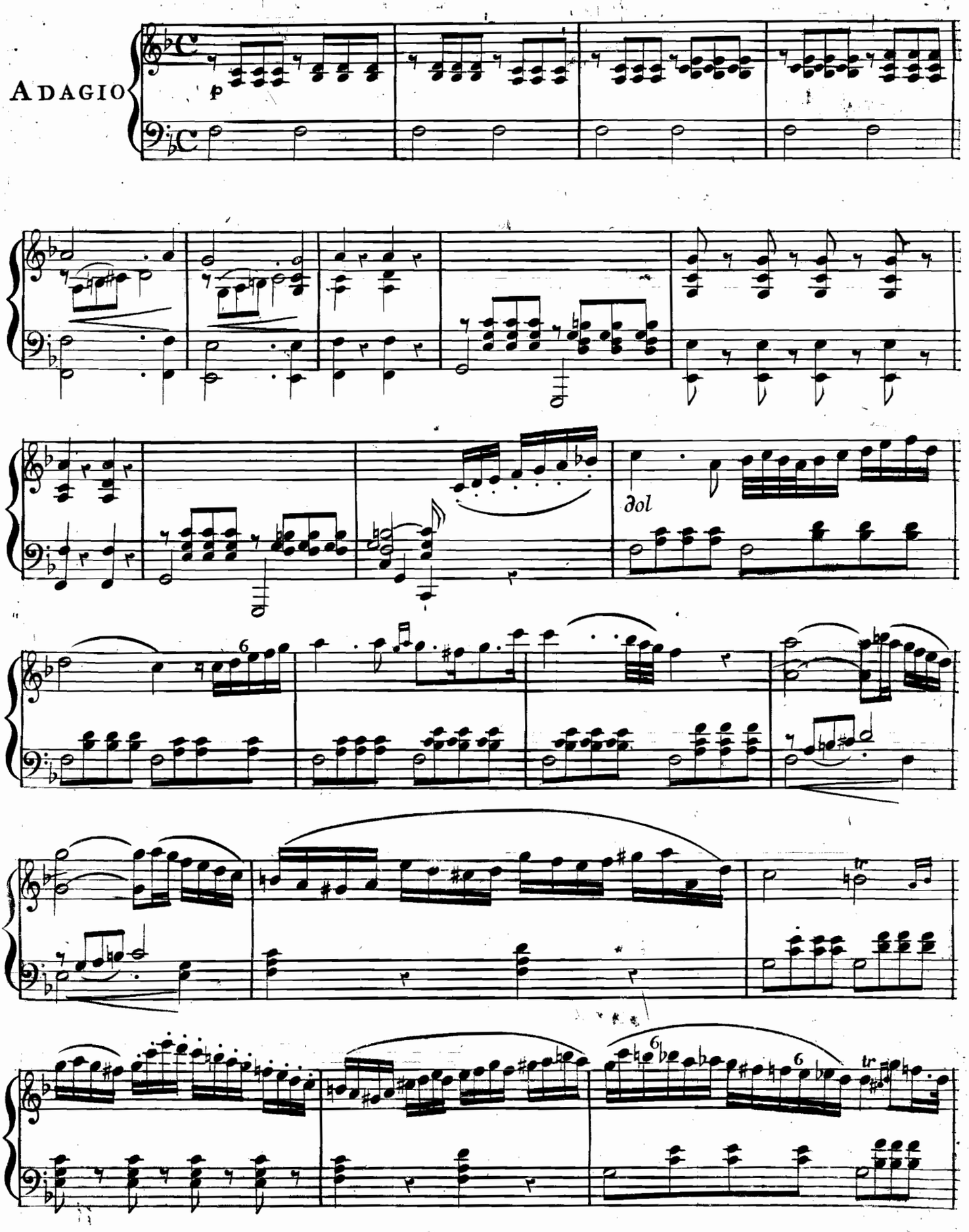
ADAGIO
p
dol
6
6
6
tr
tr

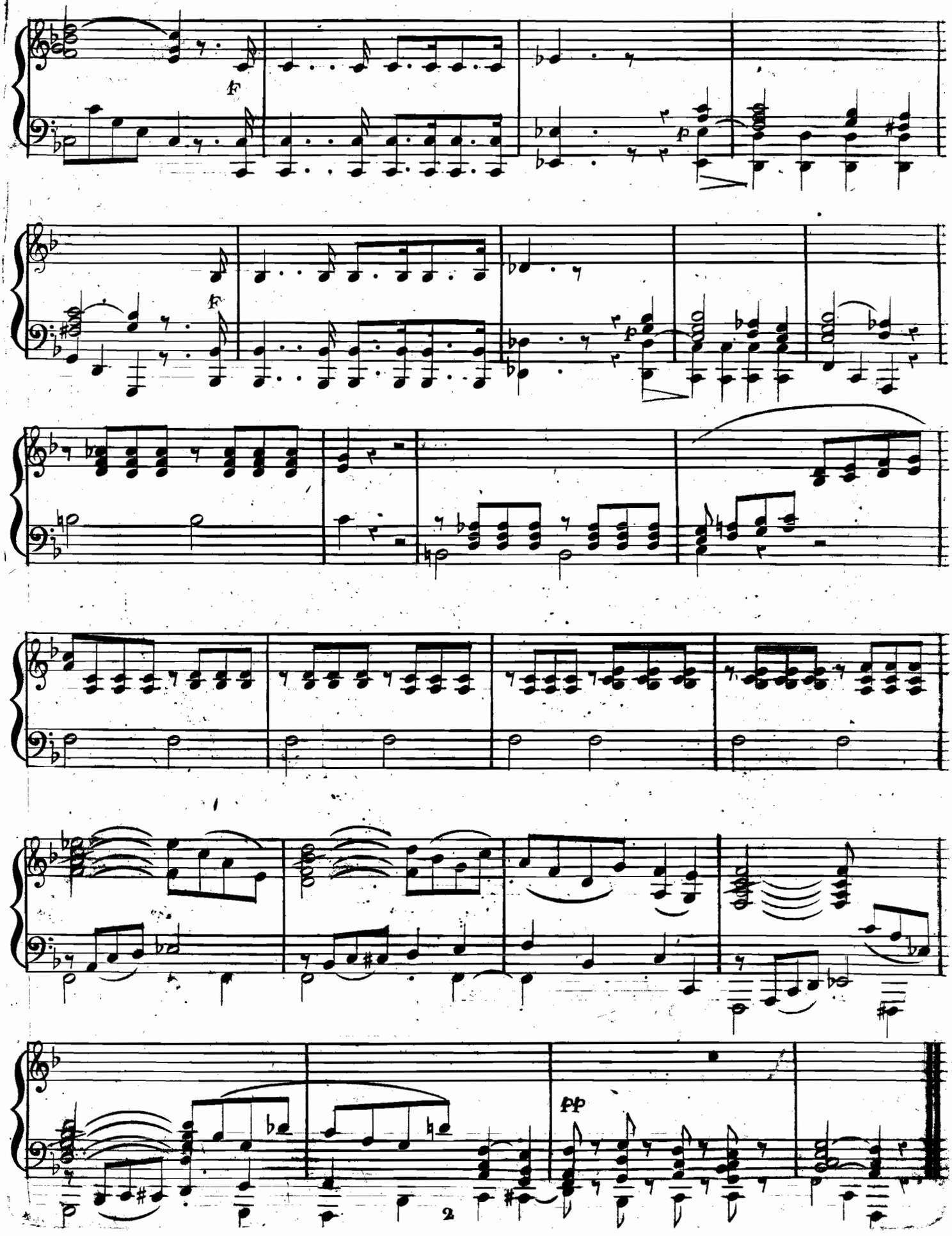
f
p
f
p
pp

Allegro

RONDO

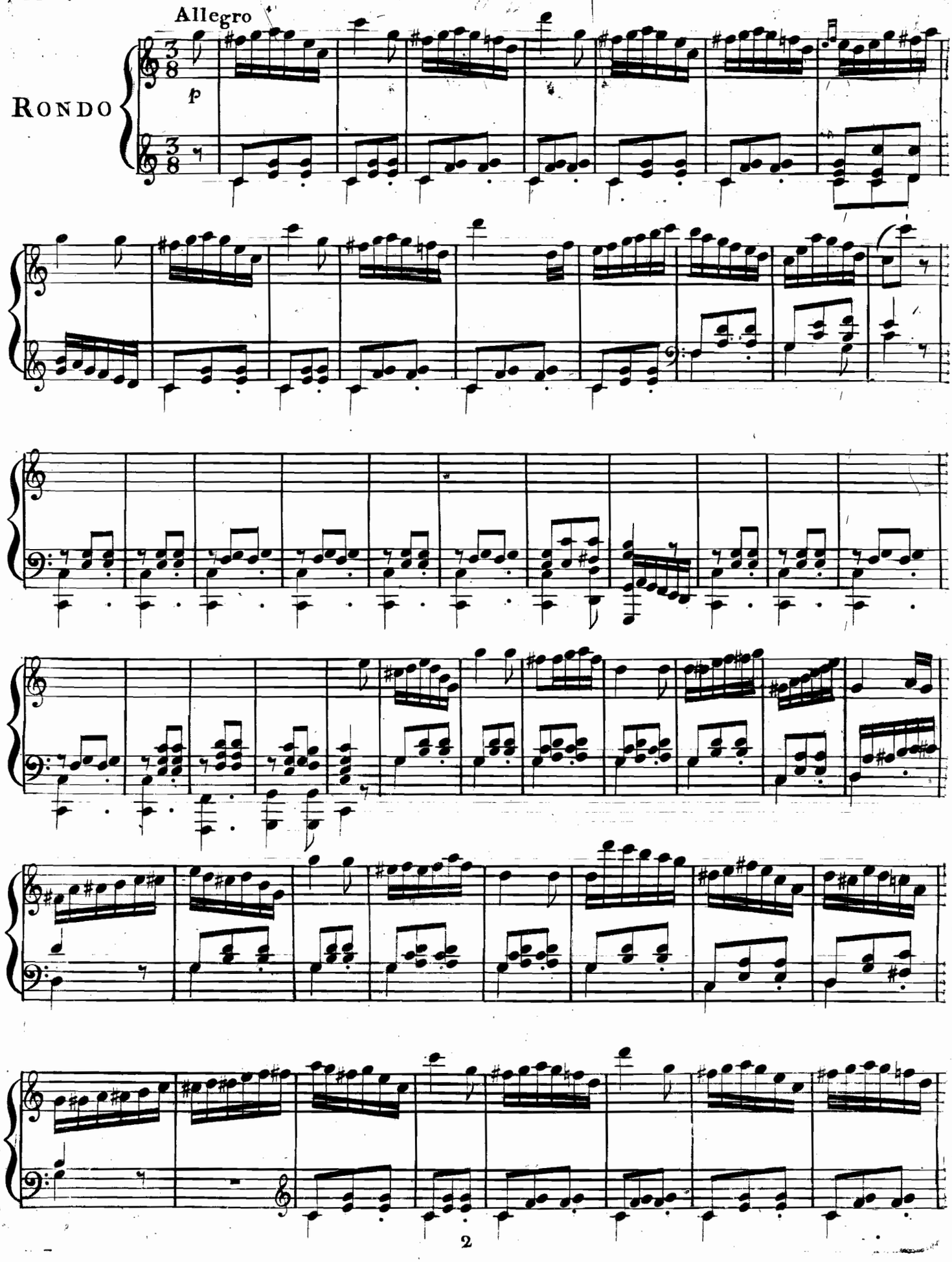

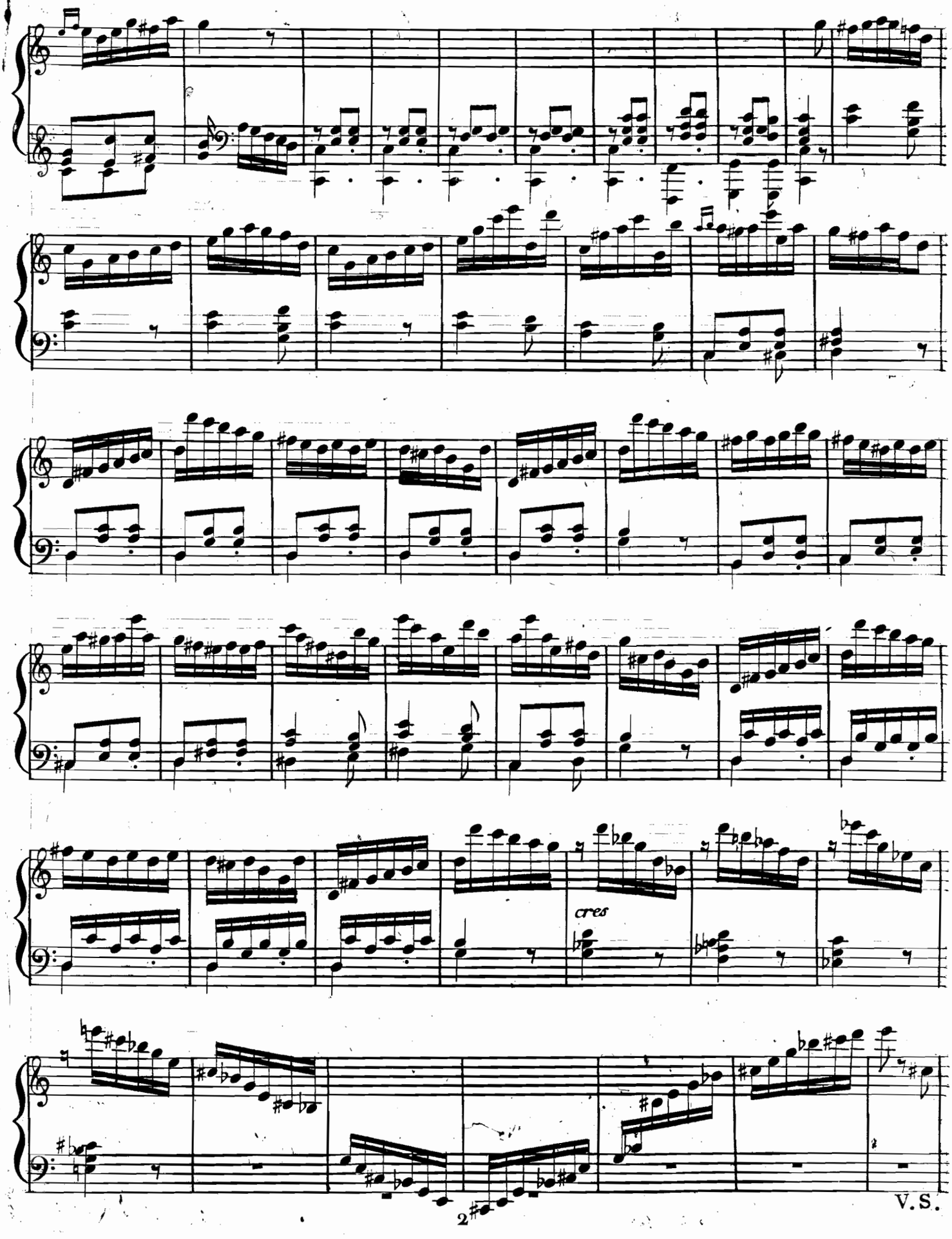
cres
2
V.S.

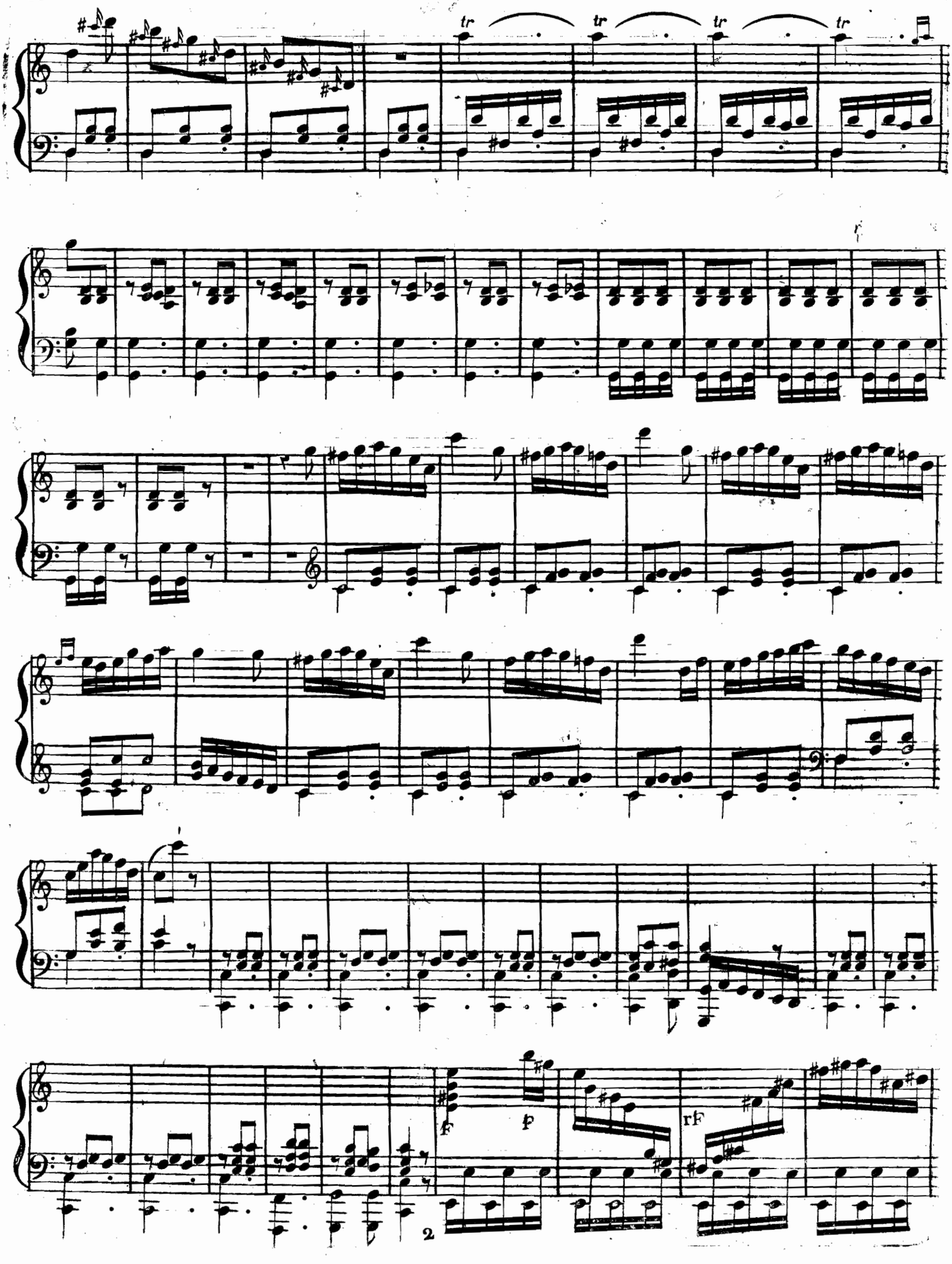
tr
tr
tr
tr
f
p
rf
2

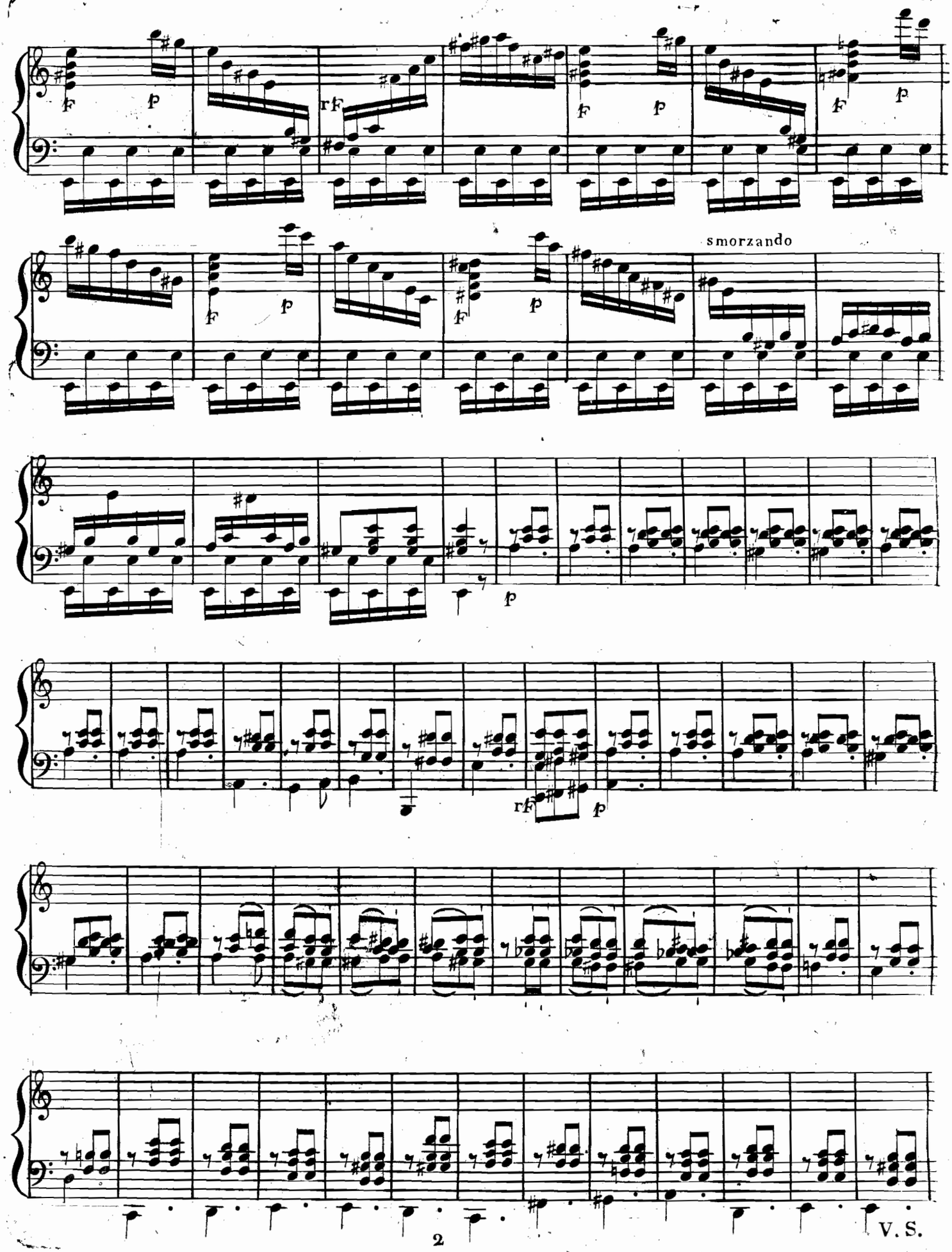

V. S.

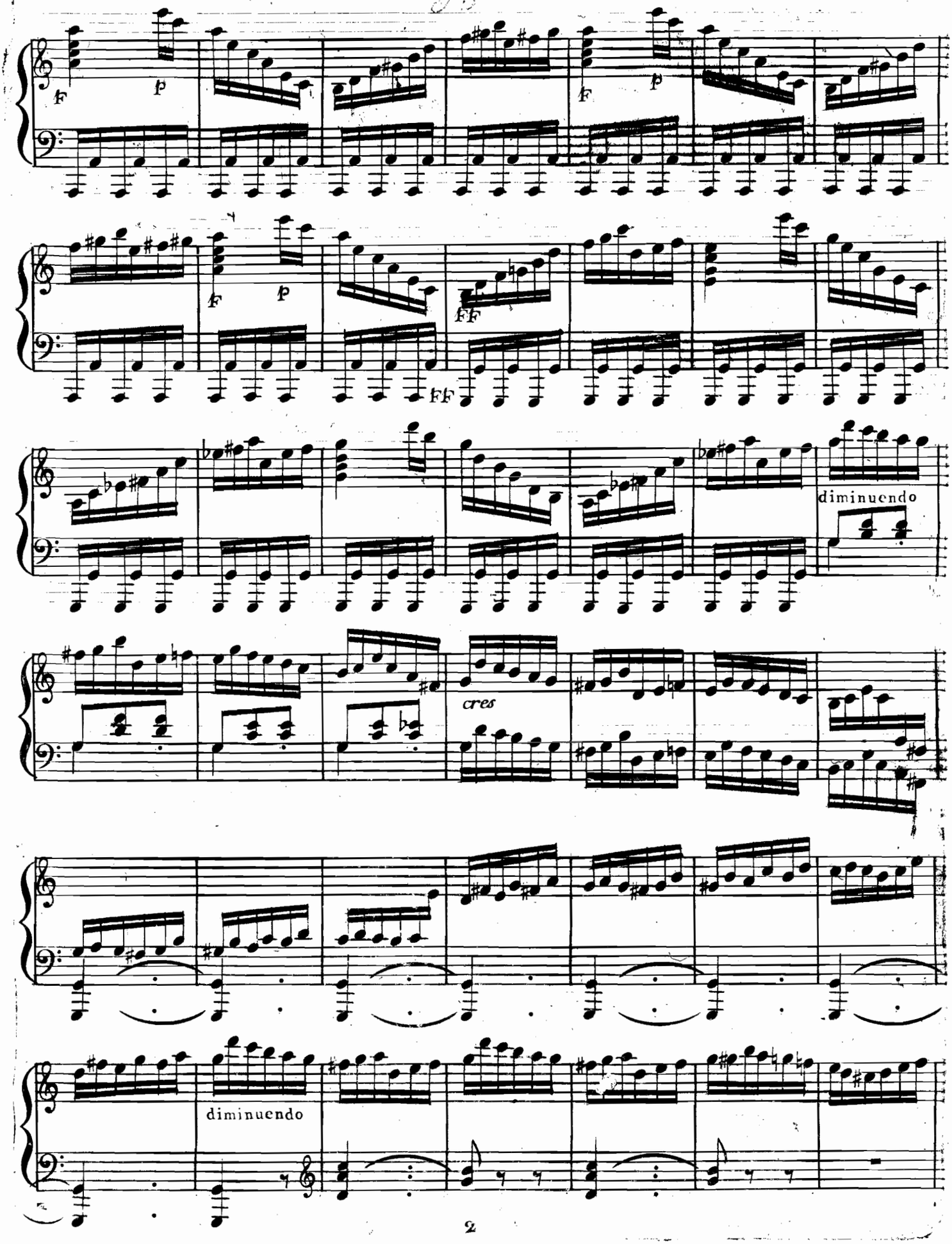
f
p
f
p
f
p
FF
FF
diminuendo
cres
diminuendo

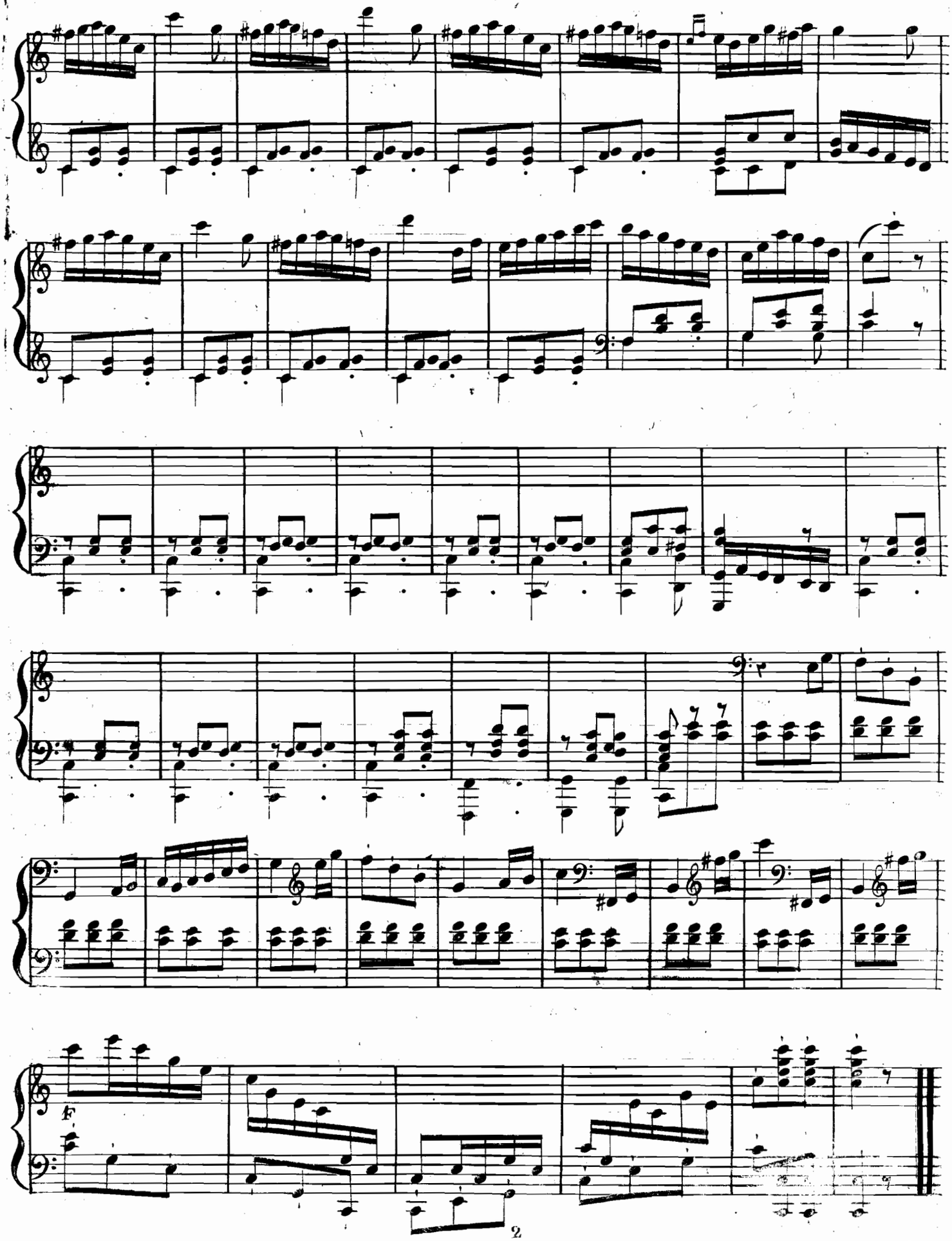
F

567471

M
312
D872

TRIO

pour le Forte Piano,

avec Accompagnement

de Violon et Violoncelle obligée

COMPOSÉ ET DÉDIÉ

à Madame Martelliere

PAR

Charles Dumonchau

2.e ŒUVRE ——— PRIX 6.tt

Gravé par M.elle Garbet.

A PARIS

Chez COCHET, Editeur, M.d de Musique et d'Instrumens Rue Vivienne N.o 42.
Et Passage du Théâtre Faydeau N.o 4

Propriété de l'Editeur. —— Enreg.é à la Bib.e Nationale
Billet, Serip.

C. Michel.

VIOLONCELLO

All.o

TRIO

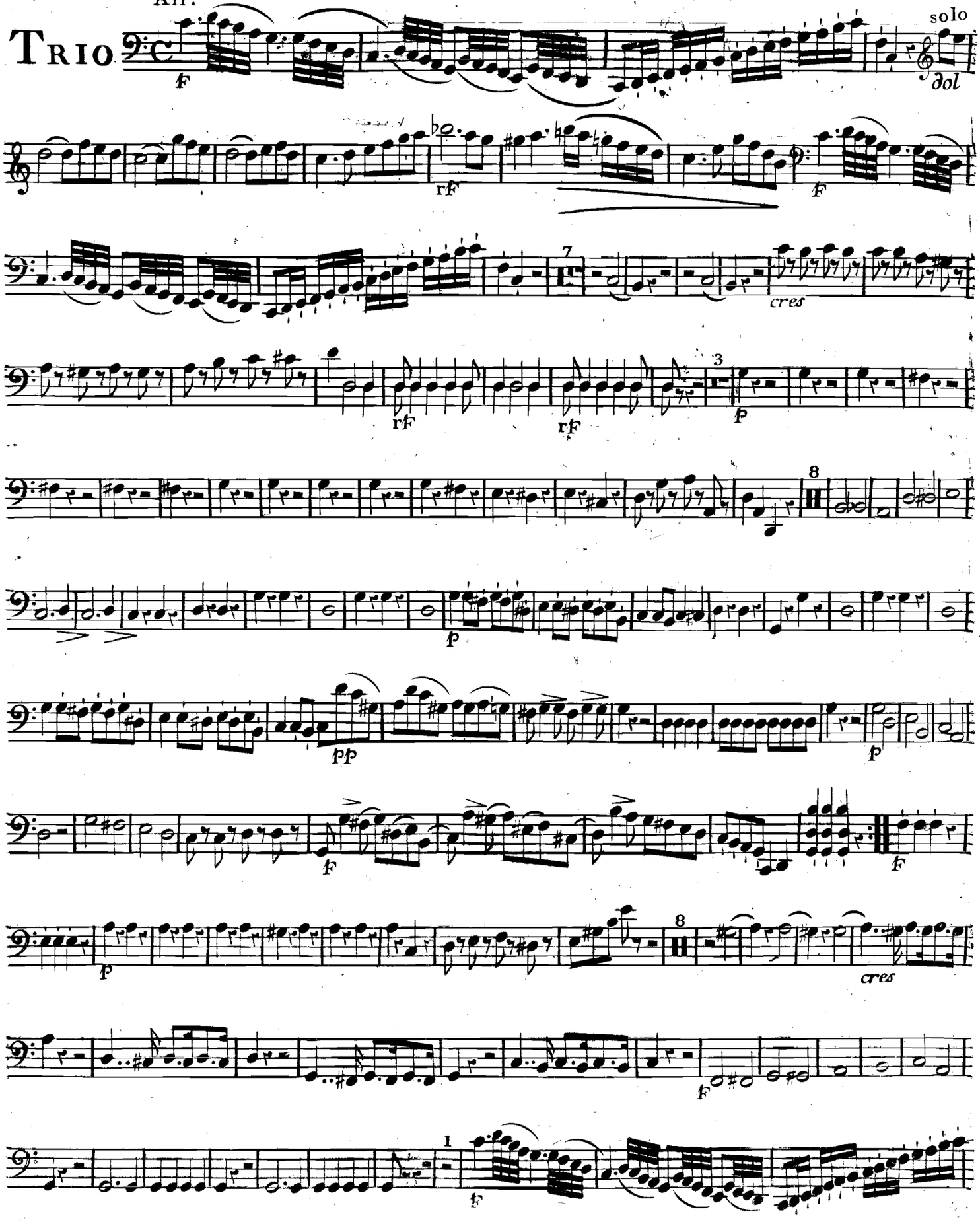

VIOLONCELLO

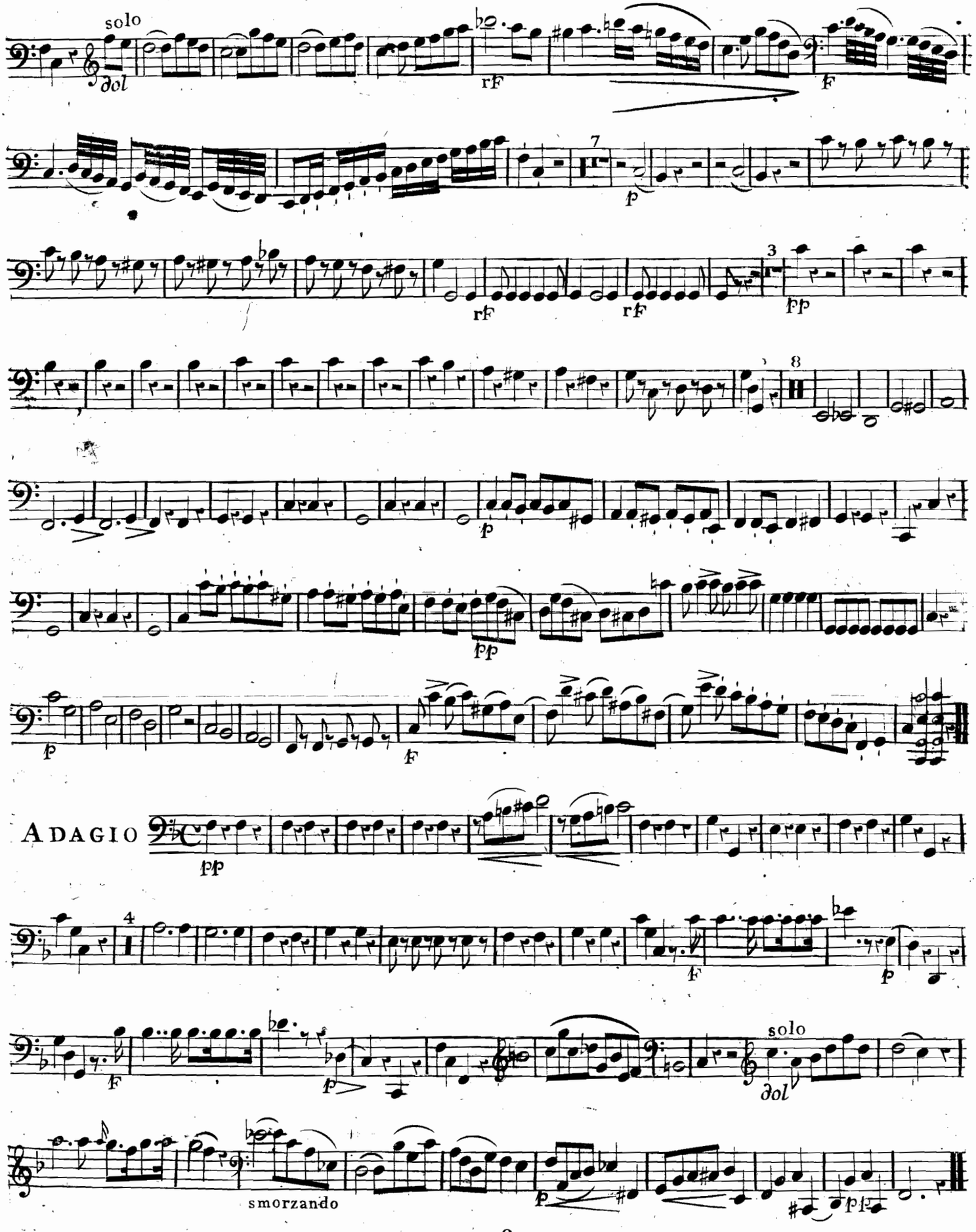

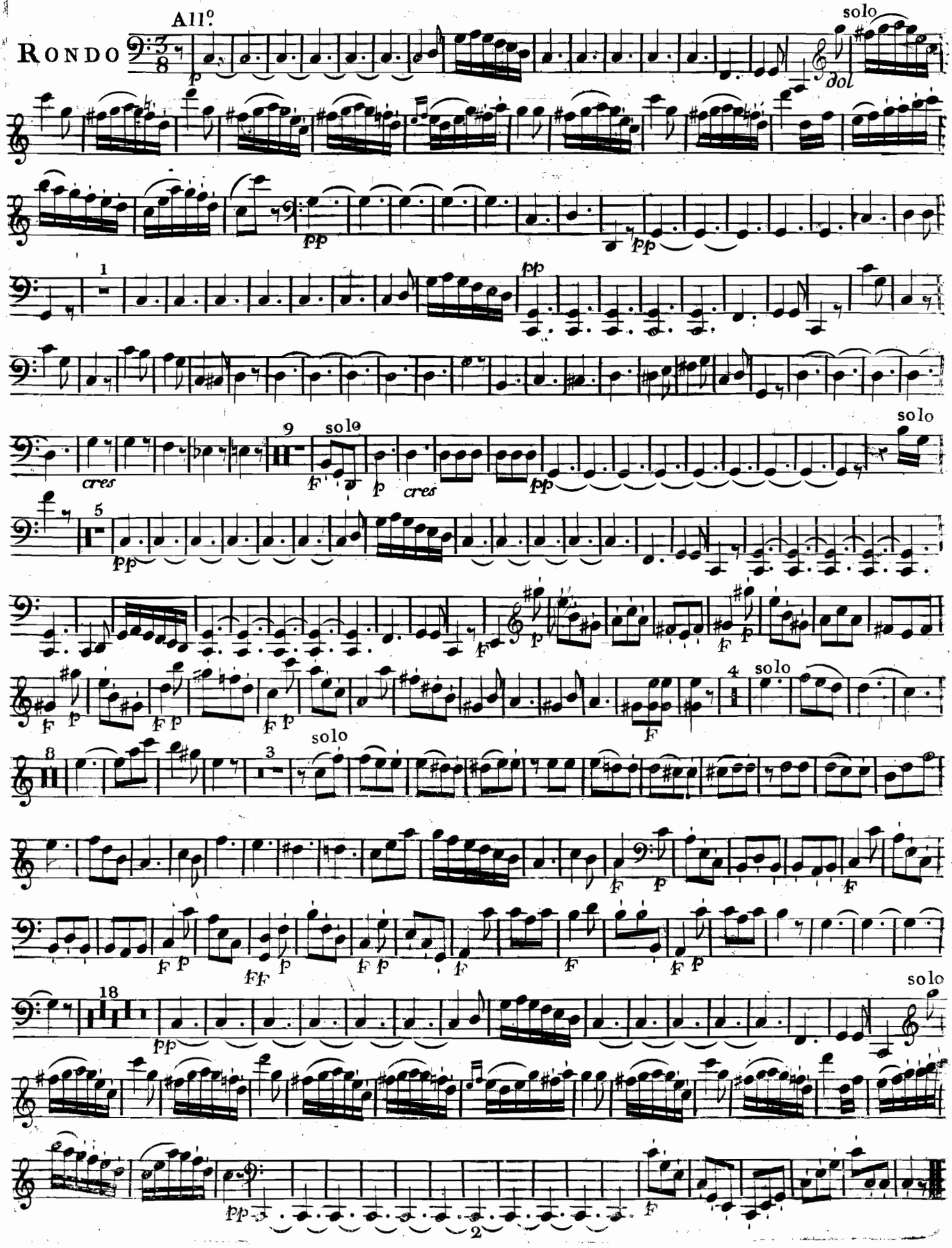
RONDO
All°
solo
dol
cres
solo
cres
solo
solo
solo
solo

567471

M
312
1 513

TRIO

pour le Forte Piano,

avec Accompagnement

de Violon et Violoncelle obligée

COMPOSÉ ET DÉDIÉ

à Madame Martelliere

PAR

Charles Dumonchau

2.e ŒUVRE ——— PRIX 6.tt

Gravé par M.elle Garbet.

A PARIS

Chez COCHET, Editeur, M.d de Musique et d'Instrumens Rue Vivienne N.o 42.
Et Passage du Théâtre Faydeau N.o 4

Propriété de l'Editeur. —— Enreg.é à la Bib.e Nationale
Billet, Scrip.

G. Michel.

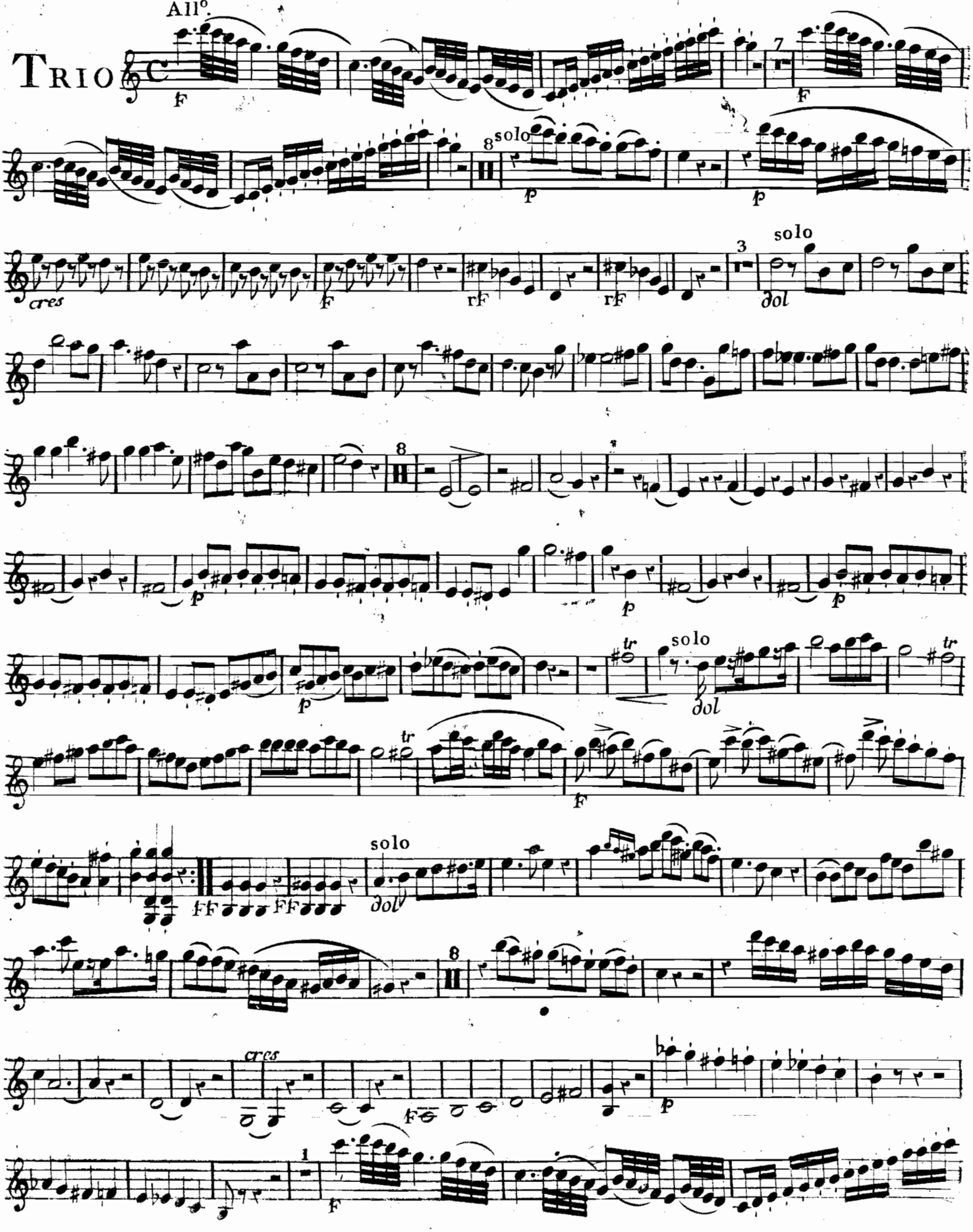
All°.
TRIO
C
F
7
F
8
solo
p
p
cres
F
rF
rF
3
solo
∂ol
8
p
p
p
tr
solo
∂ol
tr
F
FF
FF
solo
∂ol
8
cres
F
p
1
F

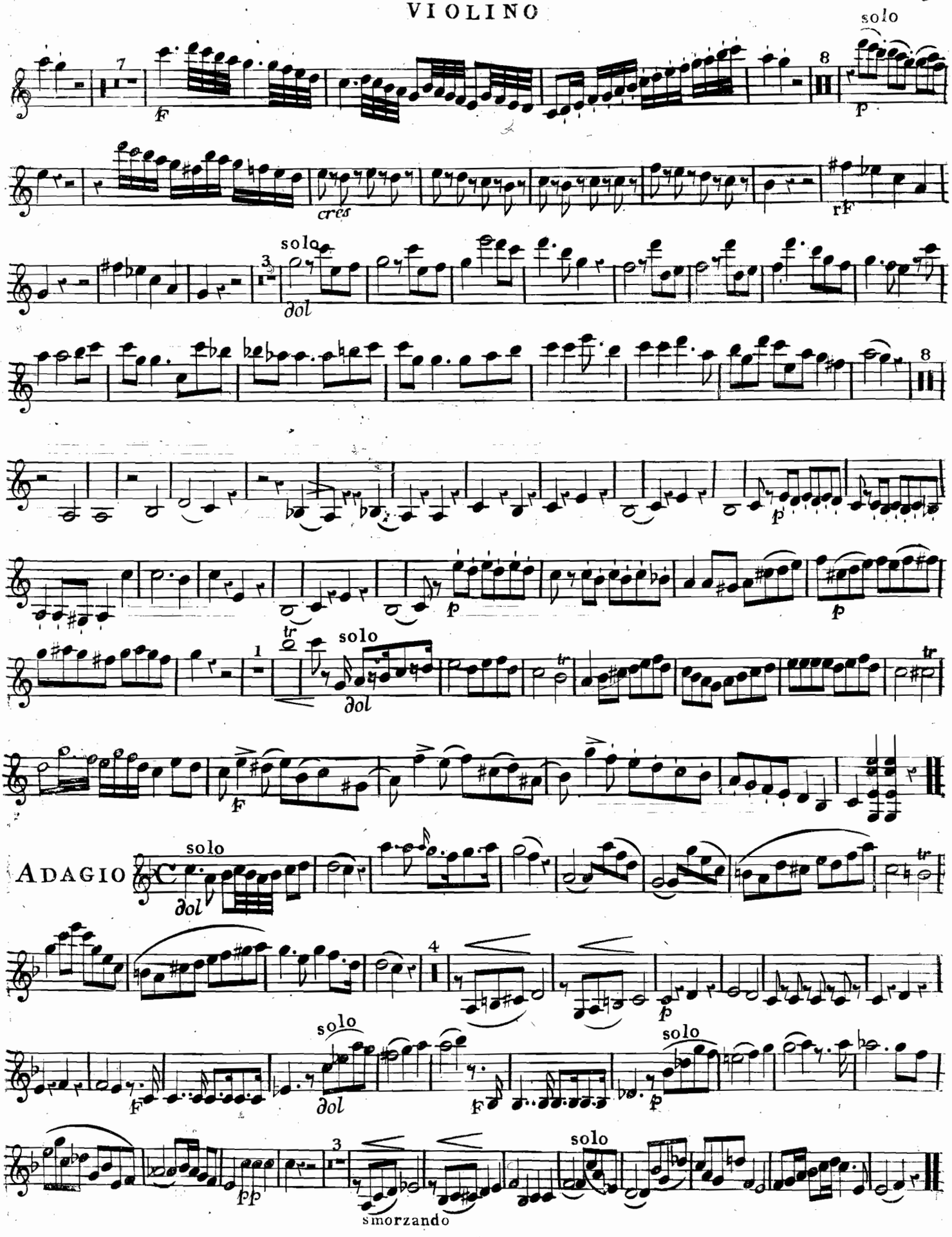
solo
cres
rF
solo
dol
solo
dol
ADAGIO
solo
dol
solo
dol
solo
pp
smorzando
solo

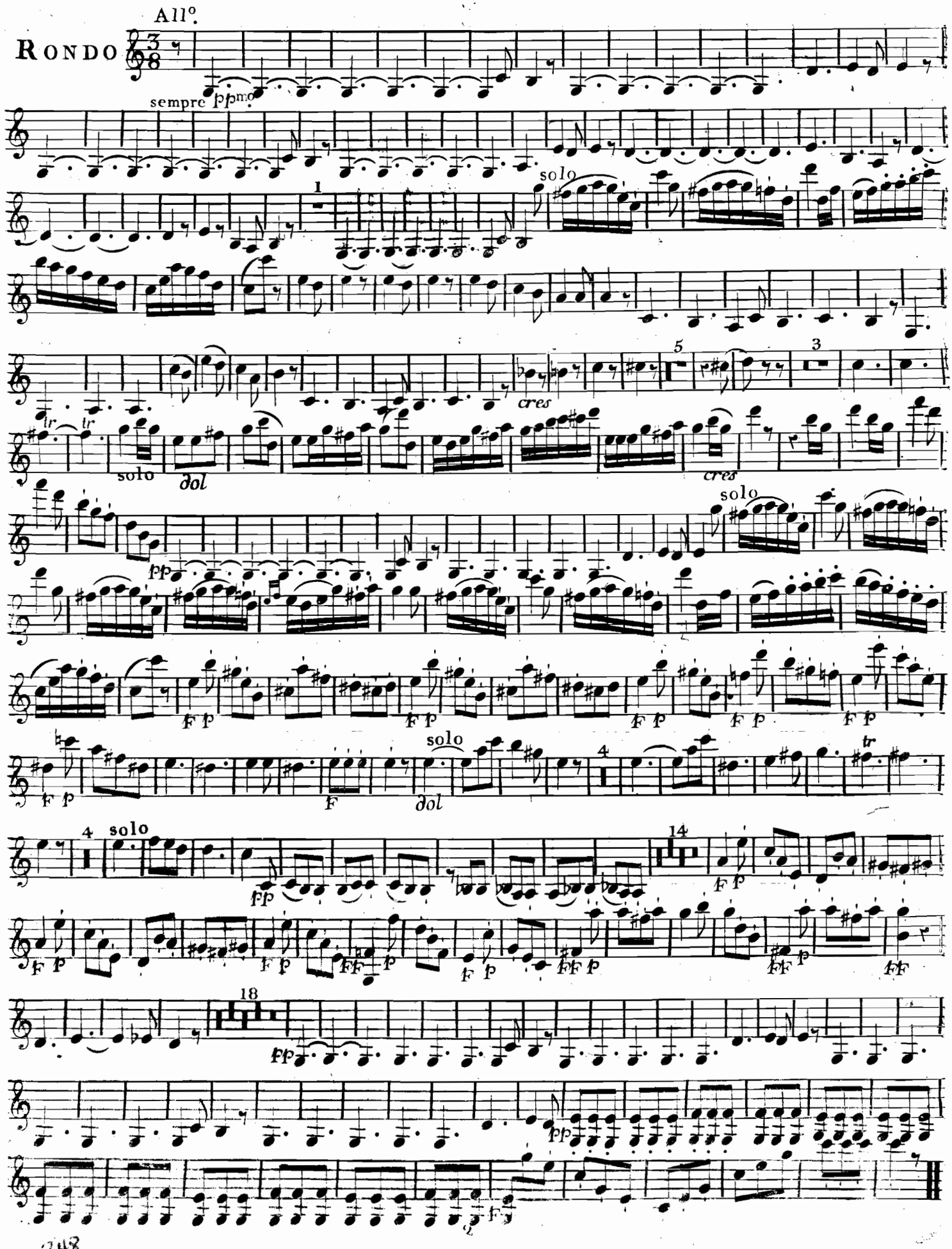
Allº.
RONDO
sempre ppmo
solo
cres
dol
pp
F p
F
tr
FF
ff