DELFINA GARAYOA
BARCELONA

ARXIU DE MÚSICA
OSCAR PEÑA

Quintette à Cordes
Flûte
Hautbois
Clarinette en La (A)
Basson
Cor en Fa (F)
Piston en La (A)
Trombone
} *ad lib.*

EN BADINANT.

Durée: 2 Min.

Piano-Conducteur.

A. d' AMBROSIO.

Tempo di Gavotta (♩= 84.)

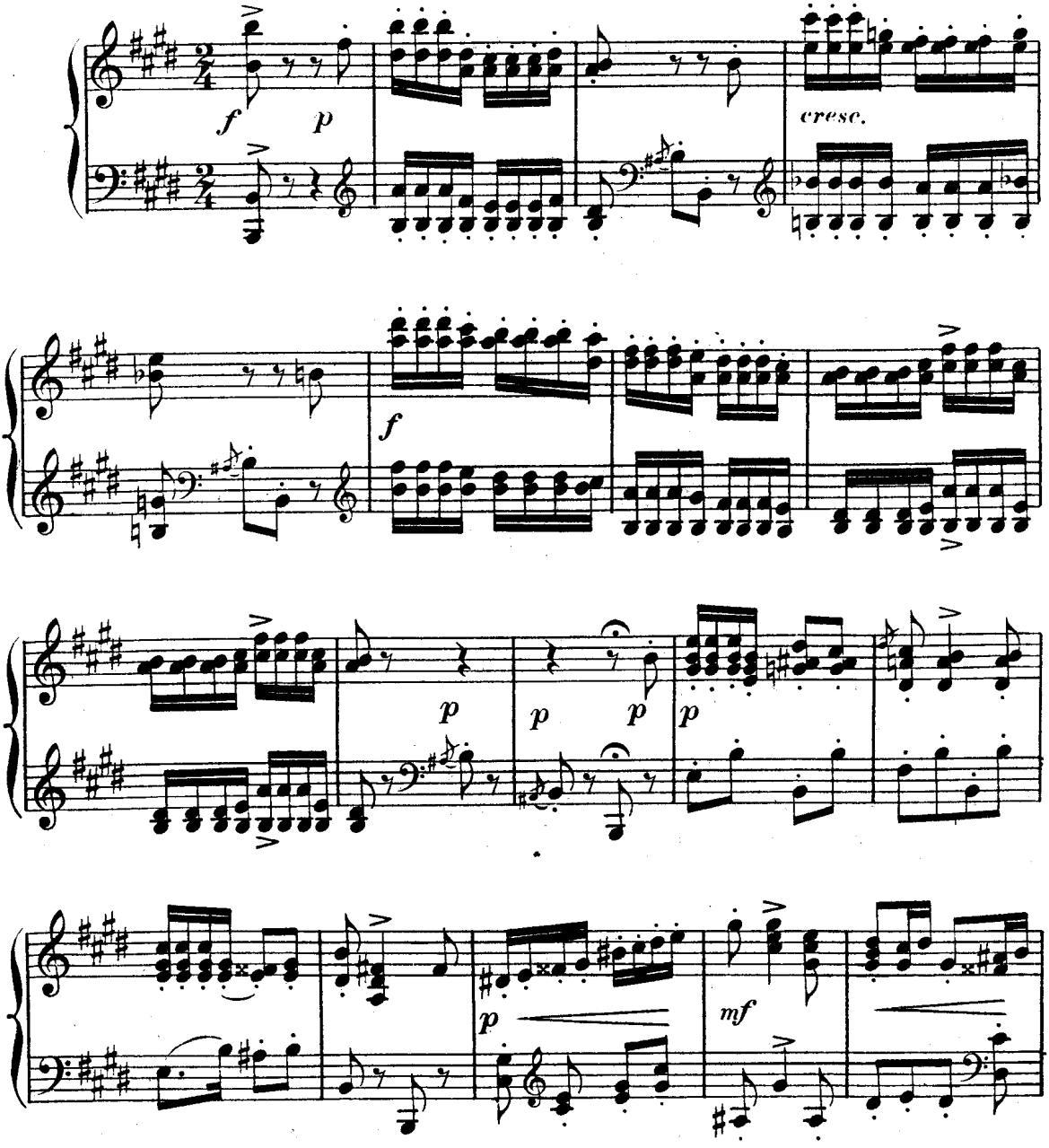

NICE, PAUL DECOURCELLE, Editeur.
Copyright MDCCCXCVI by Paul Decourcelle.
Printed in France
P. D. 976
Tous droits d'exécution et de reproduction réservés.

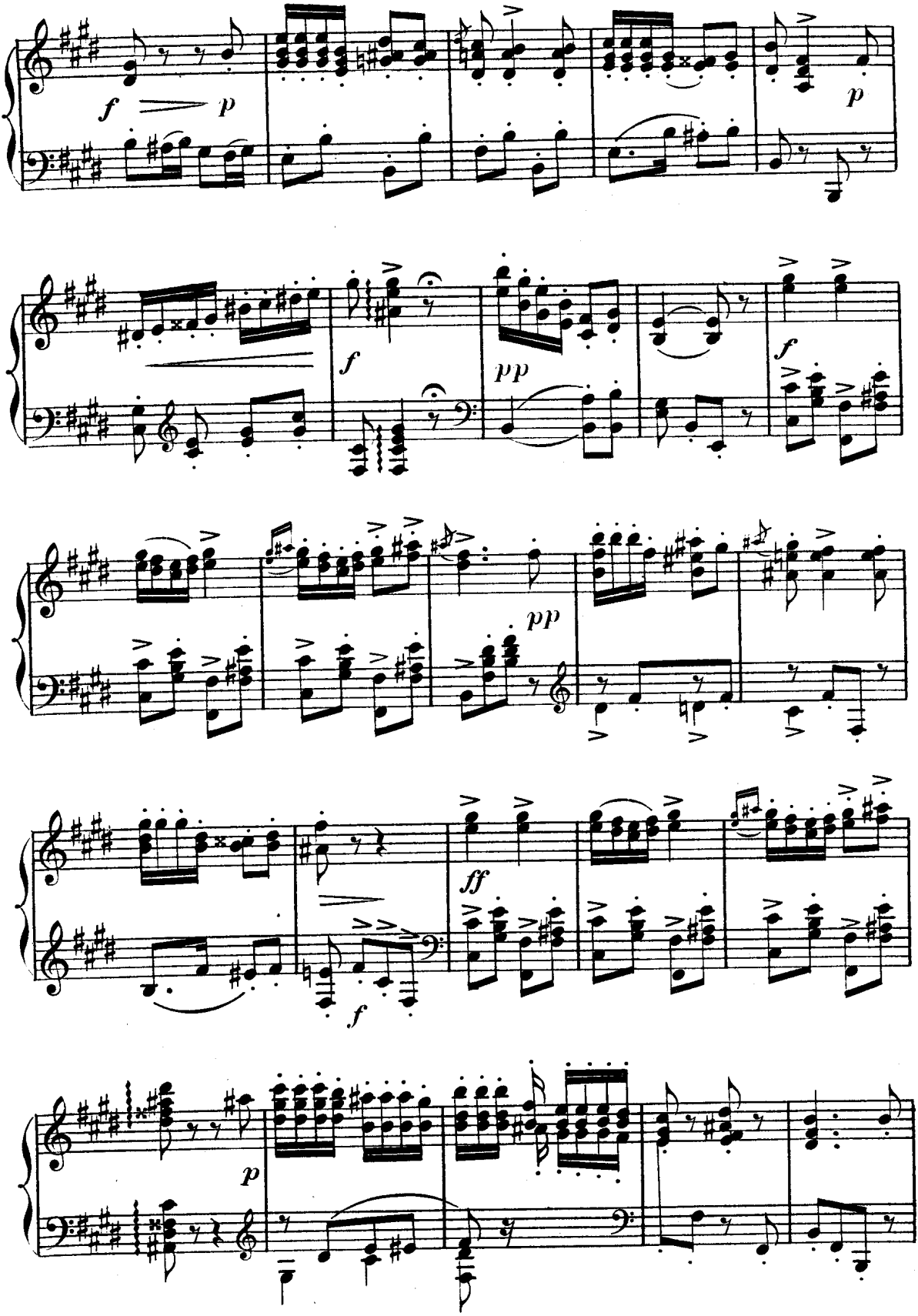
f
p
p
f
pp
f
pp
ff
f
p

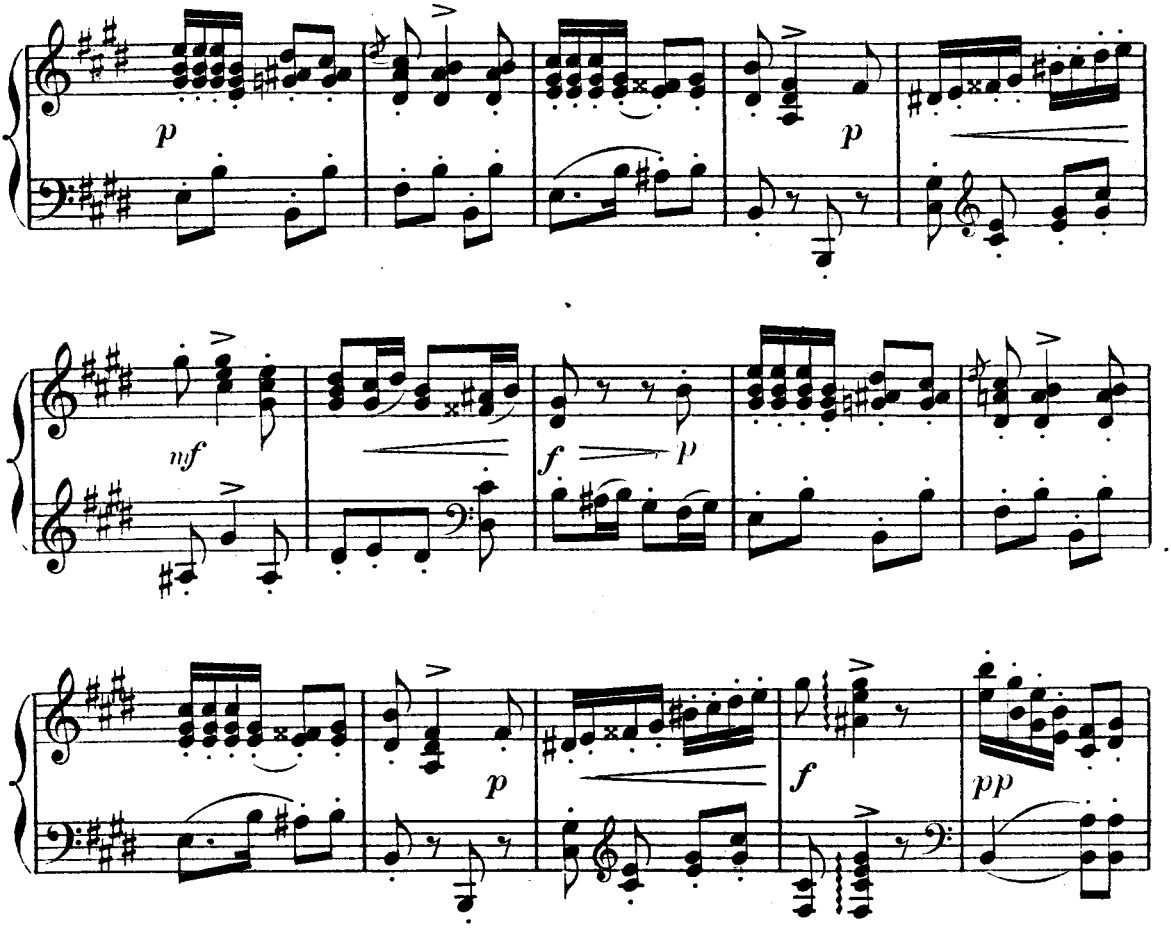

Très lié.

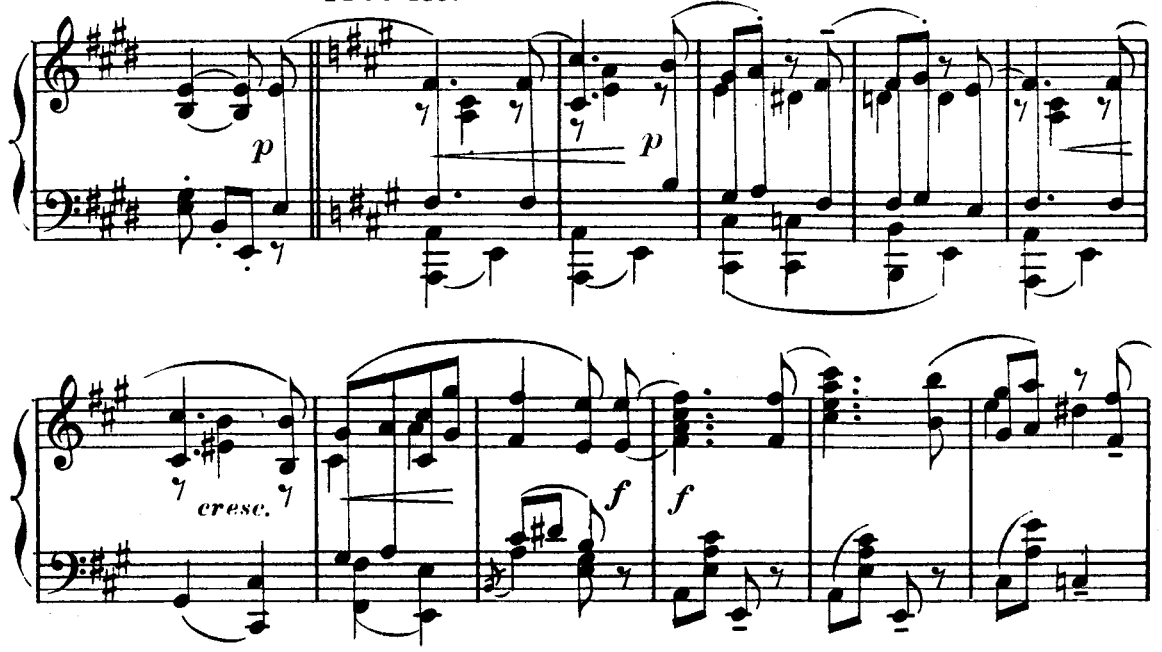

Piano - Conducteur.

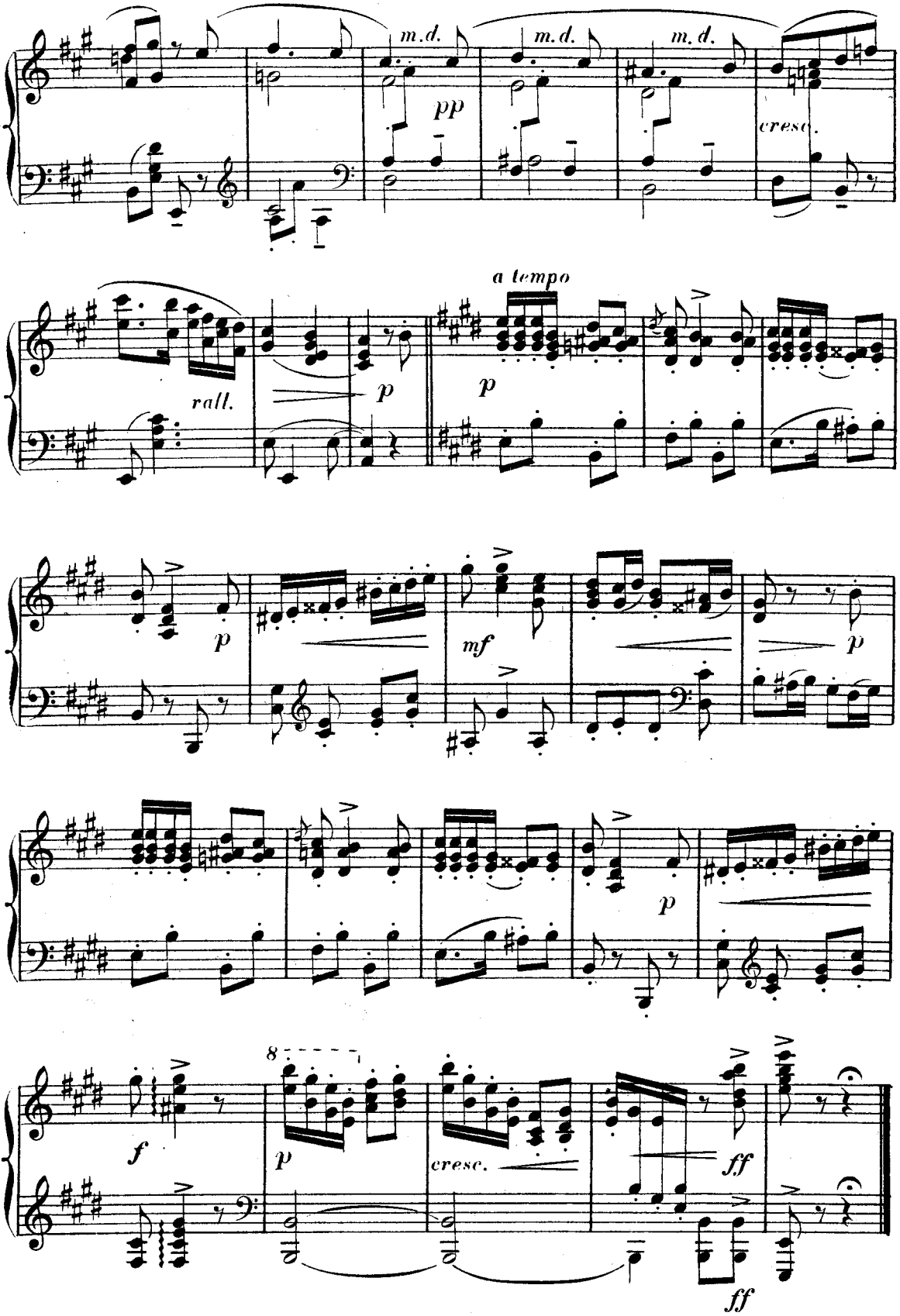

Grav. Imp. CANDOLIVES Bordeaux