Missa in Angustiis

„Nelsonmesse“

(Kyrie)

1798

Allegro moderato

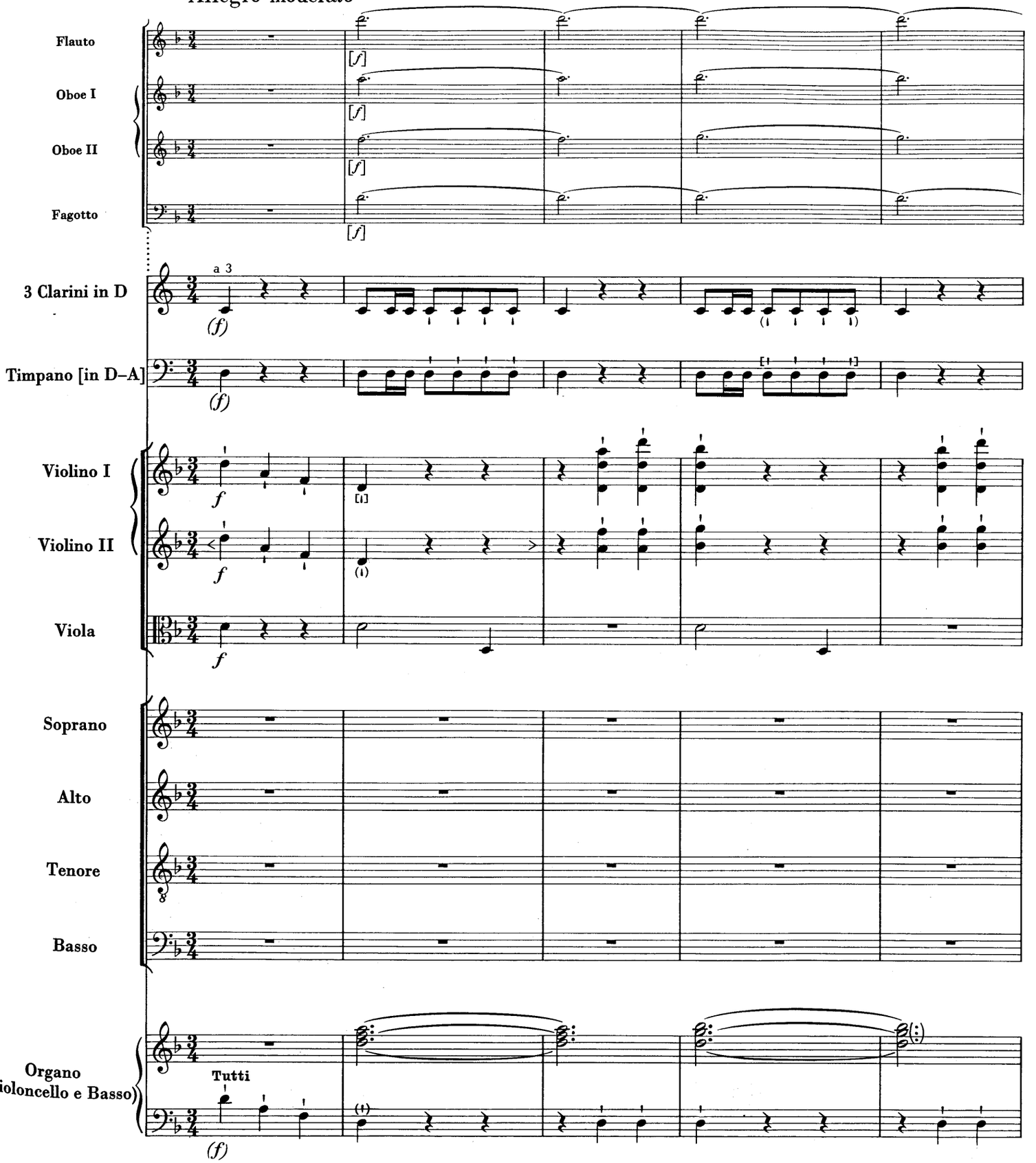

© 1965 by G. Henle Verlag, München - Duisburg

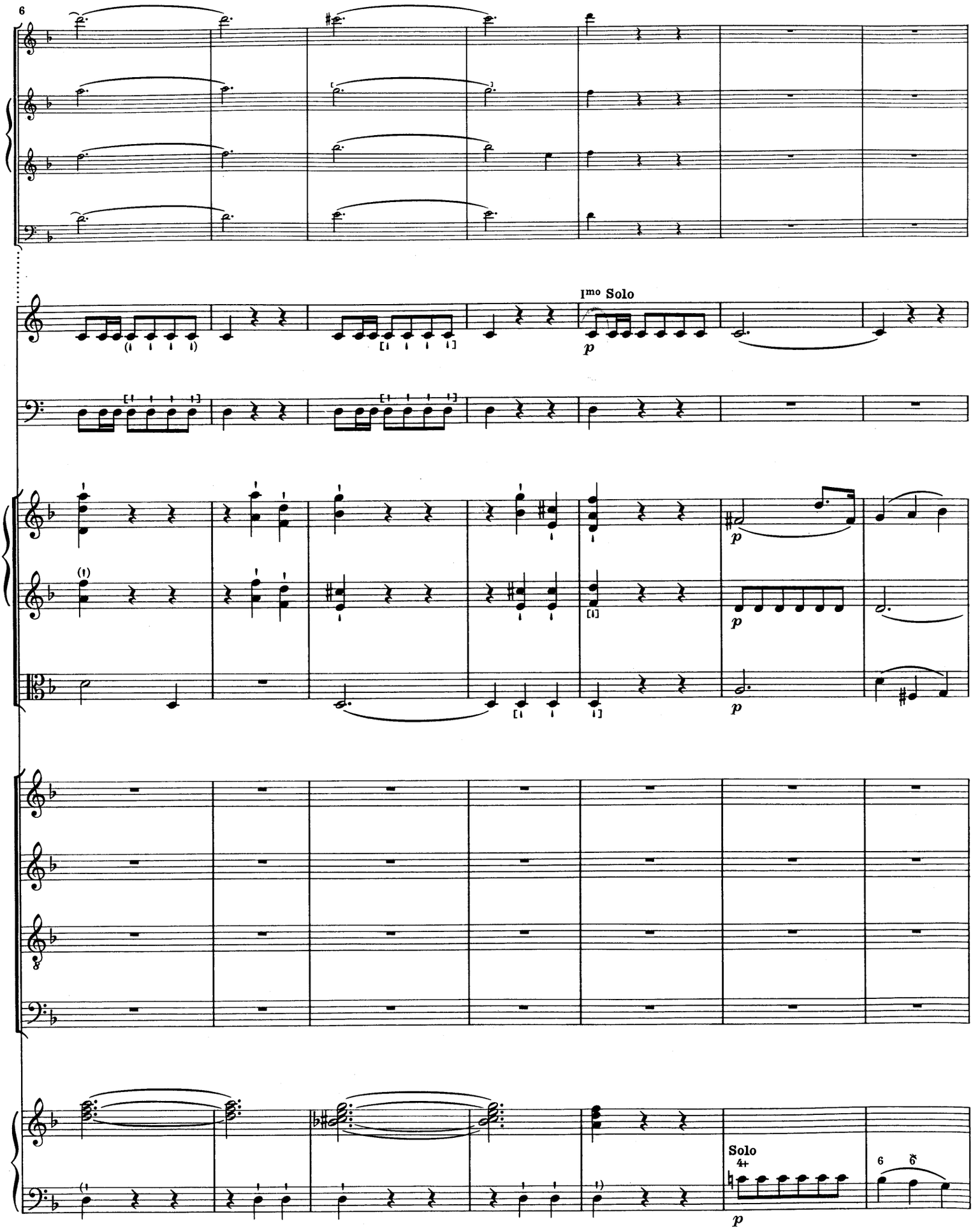
6
1mo Solo
p
p
p
p
Solo
4+
6

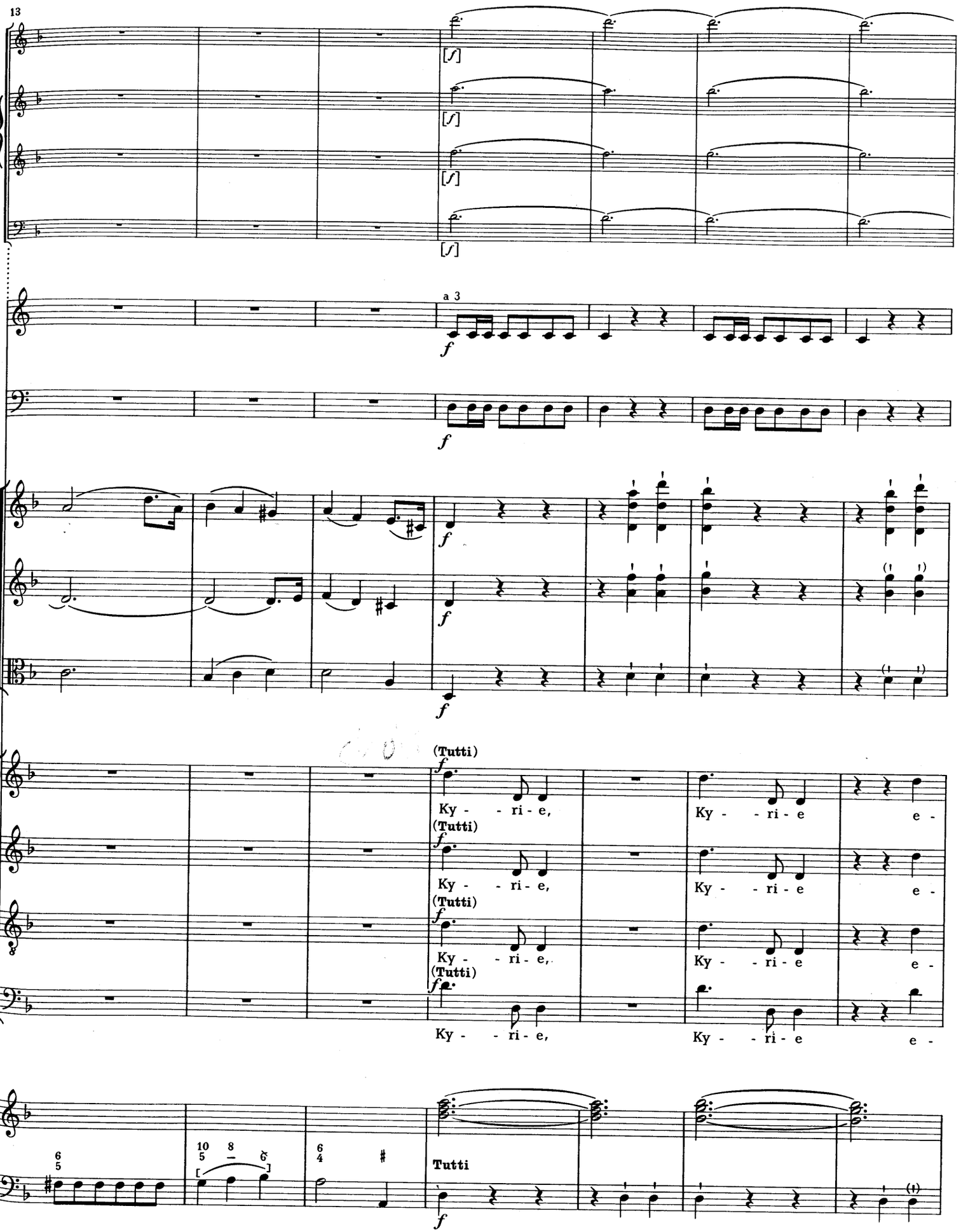
13
[f]
[f]
[f]
[f]
a 3
f
f
f
f
f
(Tutti)
f
Ky - - ri - e,
Ky - - ri - e
e -
(Tutti)
f
Ky - - ri - e,
Ky - - ri - e
e -
(Tutti)
f
Ky - - ri - e,
Ky - - ri - e
e -
(Tutti)
f
Ky - - ri - e,
Ky - - ri - e
e -
6 5
10 5 8 6
6 4
Tutti
f

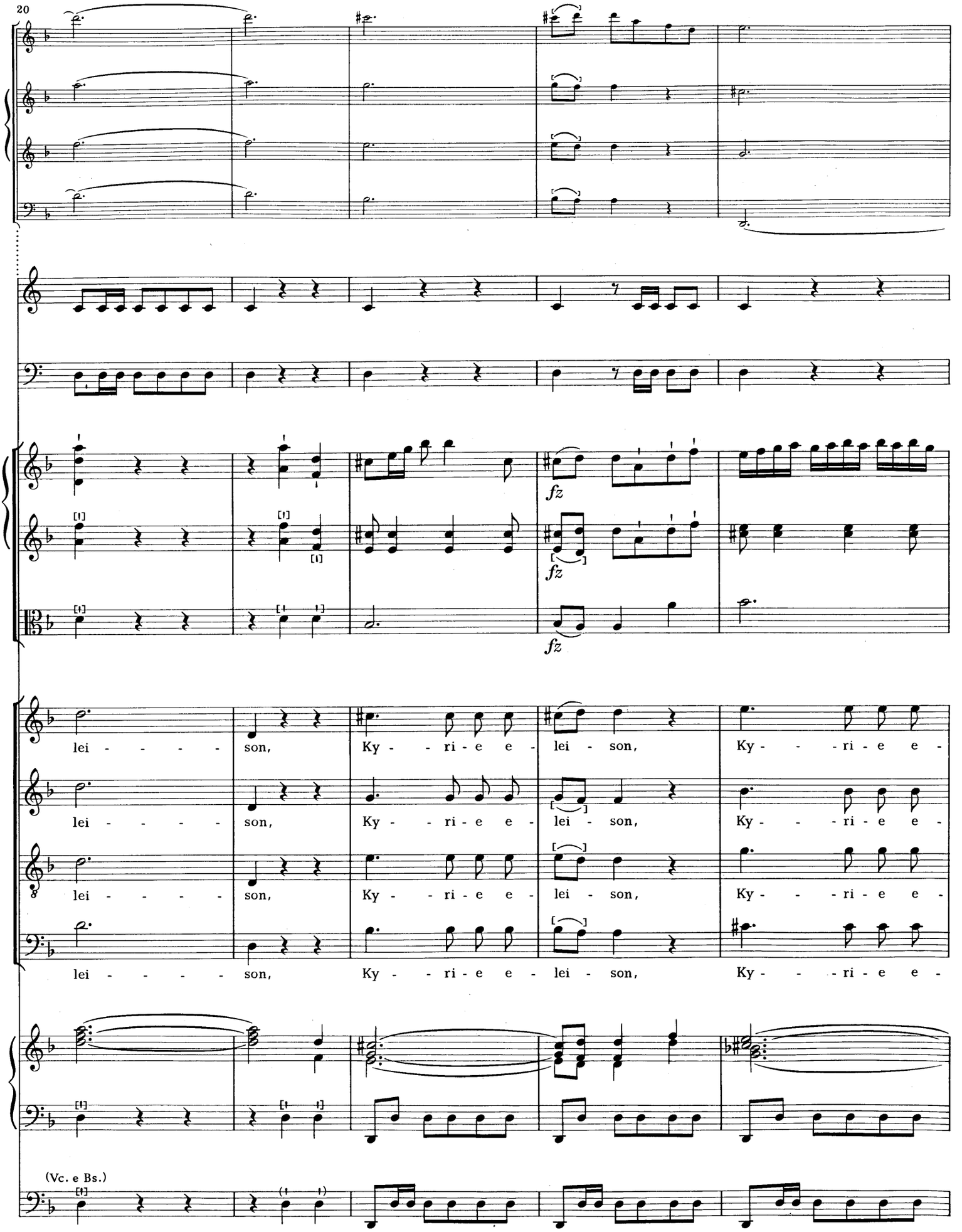
20
fz
fz
fz
lei - - - - - son, Ky - - ri - e e - lei - son, Ky - - - ri - e e -
lei - - - - - son, Ky - - ri - e e - lei - son, Ky - - - ri - e e -
lei - - - - - son, Ky - - ri - e e - lei - son, Ky - - - ri - e e -
lei - - - - - son, Ky - - ri - e e - lei - son, Ky - - - ri - e e -
(Vc. e Bs.)

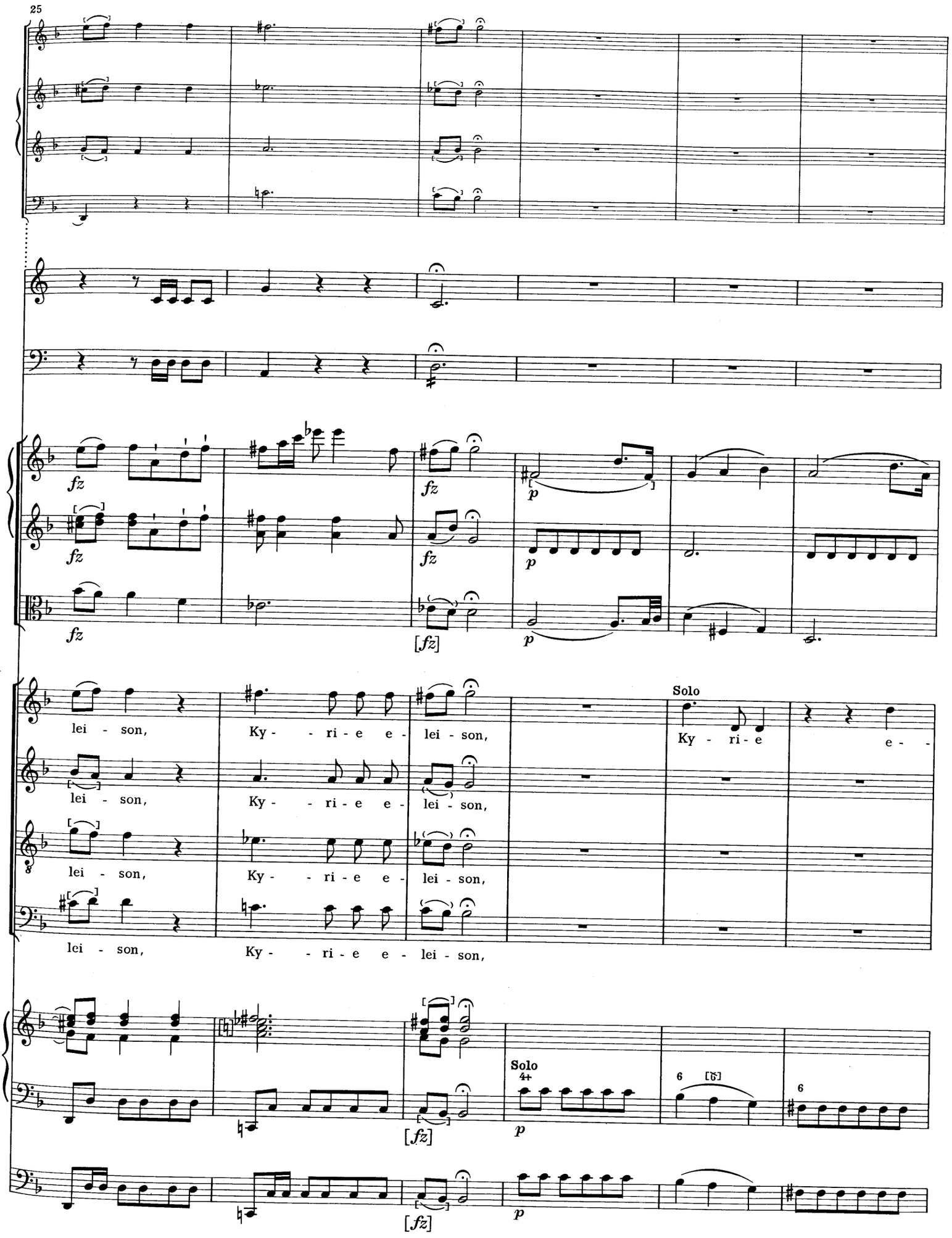
25
fz
p
[fz]
lei - son, Ky - - ri - e e - lei - son,
Solo
Ky - ri - e e -
Solo
4+
6
[6]

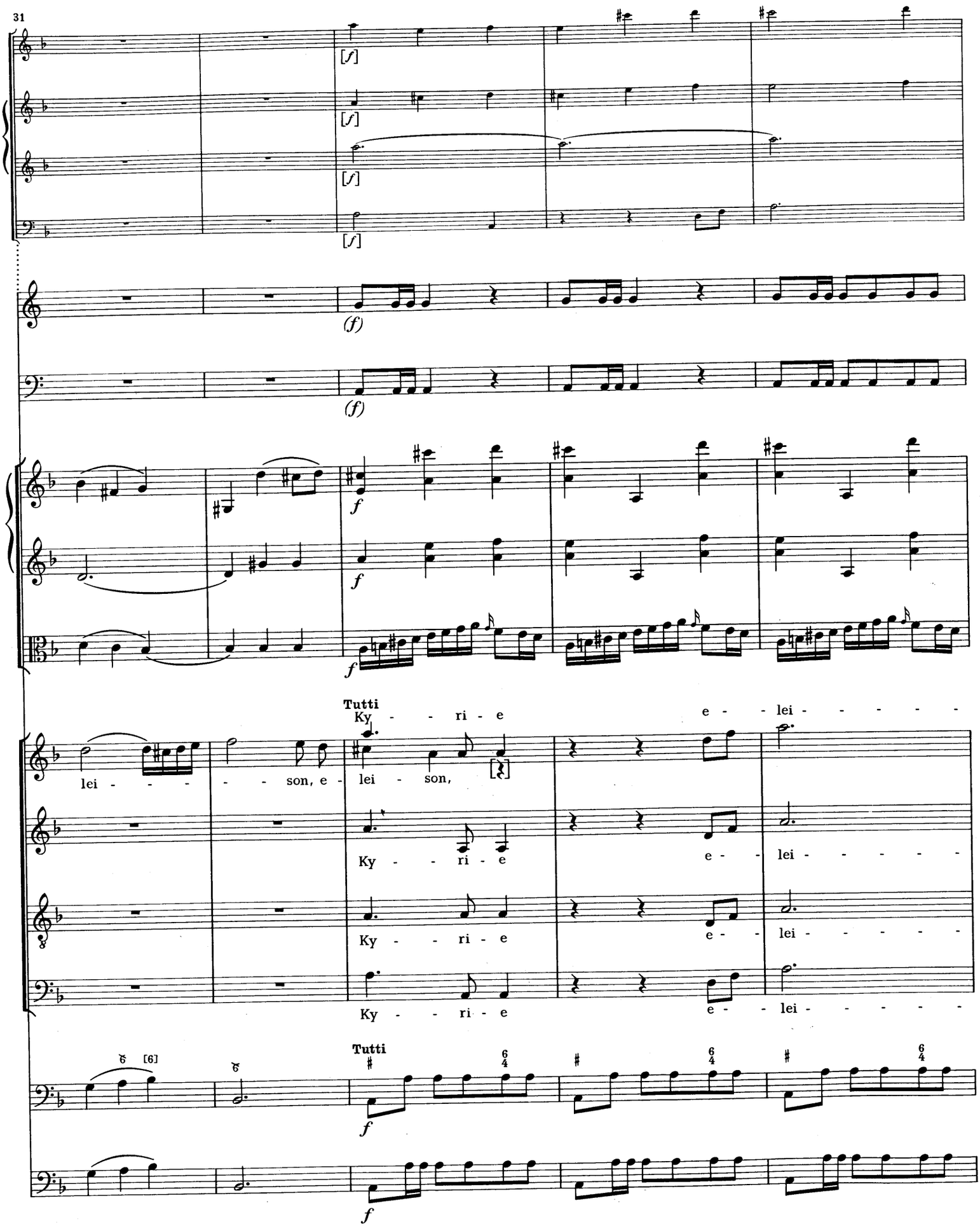
31
[f]
[f]
[f]
[f]
(f)
(f)
f
f
f
Tutti
Ky - - ri - e
e - - lei - - - - -
lei - - - - - son, e - lei - son,
Ky - - ri - e
e - - lei - - - - -
Ky - - ri - e
e - - lei - - - - -
Ky - - ri - e
e - - lei - - - - -
[6]
Tutti
f
f

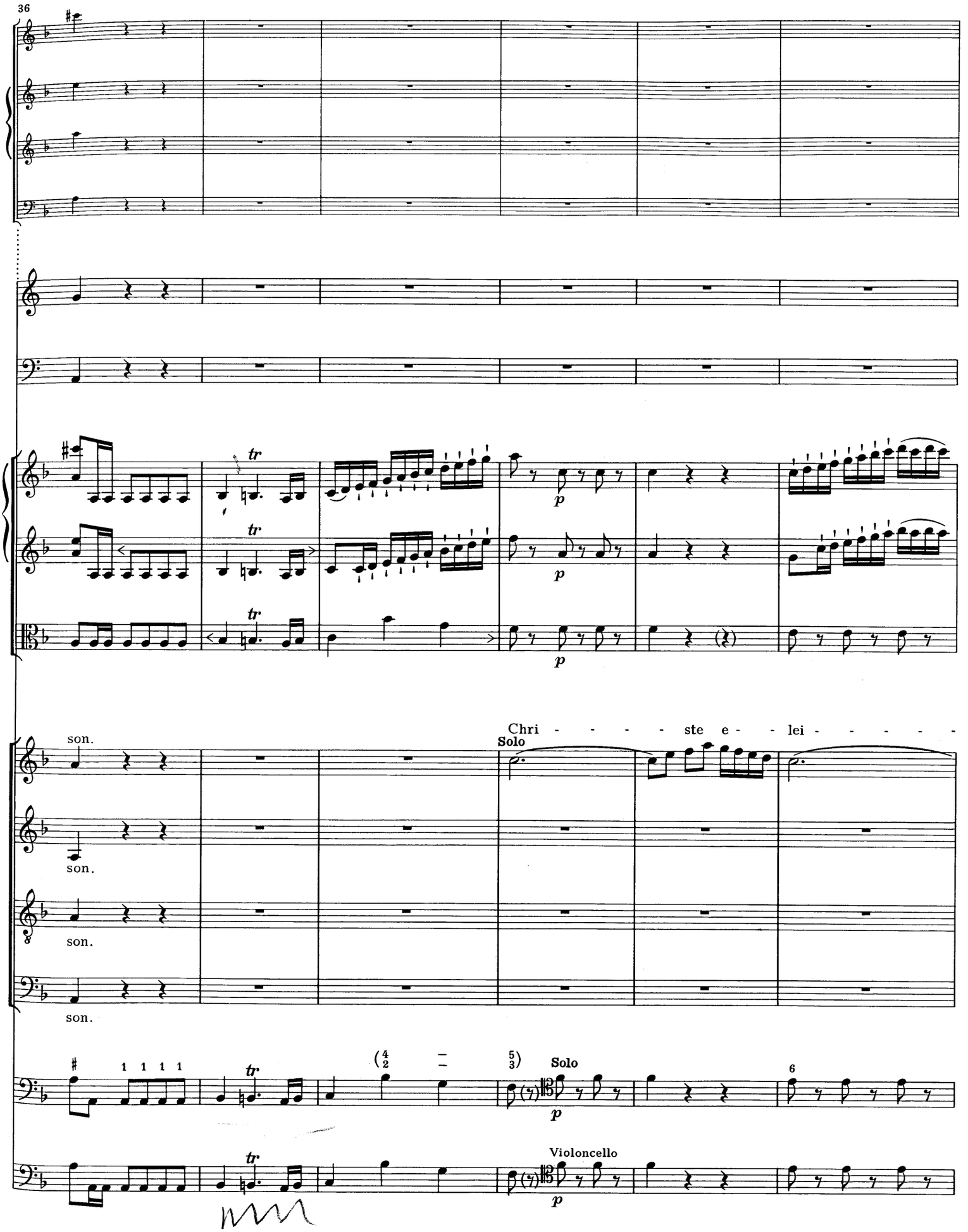
36
tr
p
son.
Chri - - - - - ste e - - lei - - - - - -
Solo
1 1 1 1
Violoncello
6

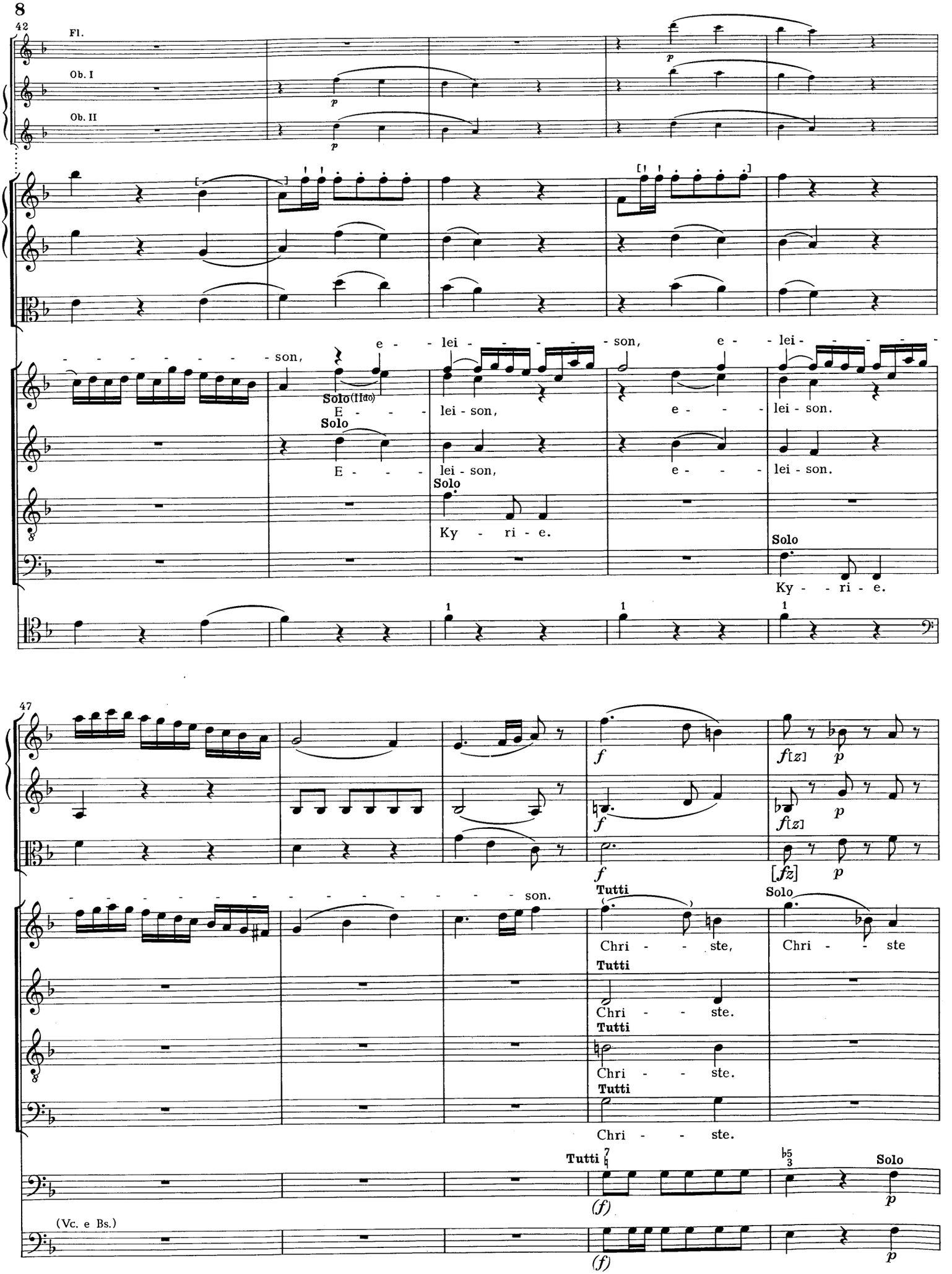
42
Fl.
Ob. I
Ob. II
son, e - lei - son, e - lei -
Solo (IIdo)
E - lei - son, e - lei - son.
Solo
E - lei - son, e - lei - son.
Solo
Ky - ri - e.
Solo
Ky - ri - e.
47
son.
Tutti
Chri - ste,
Solo
Chri - ste
Tutti
Chri - ste.
Tutti
Chri - ste.
Tutti
Chri - ste.
Tutti
Solo
(Vc. e Bs.)

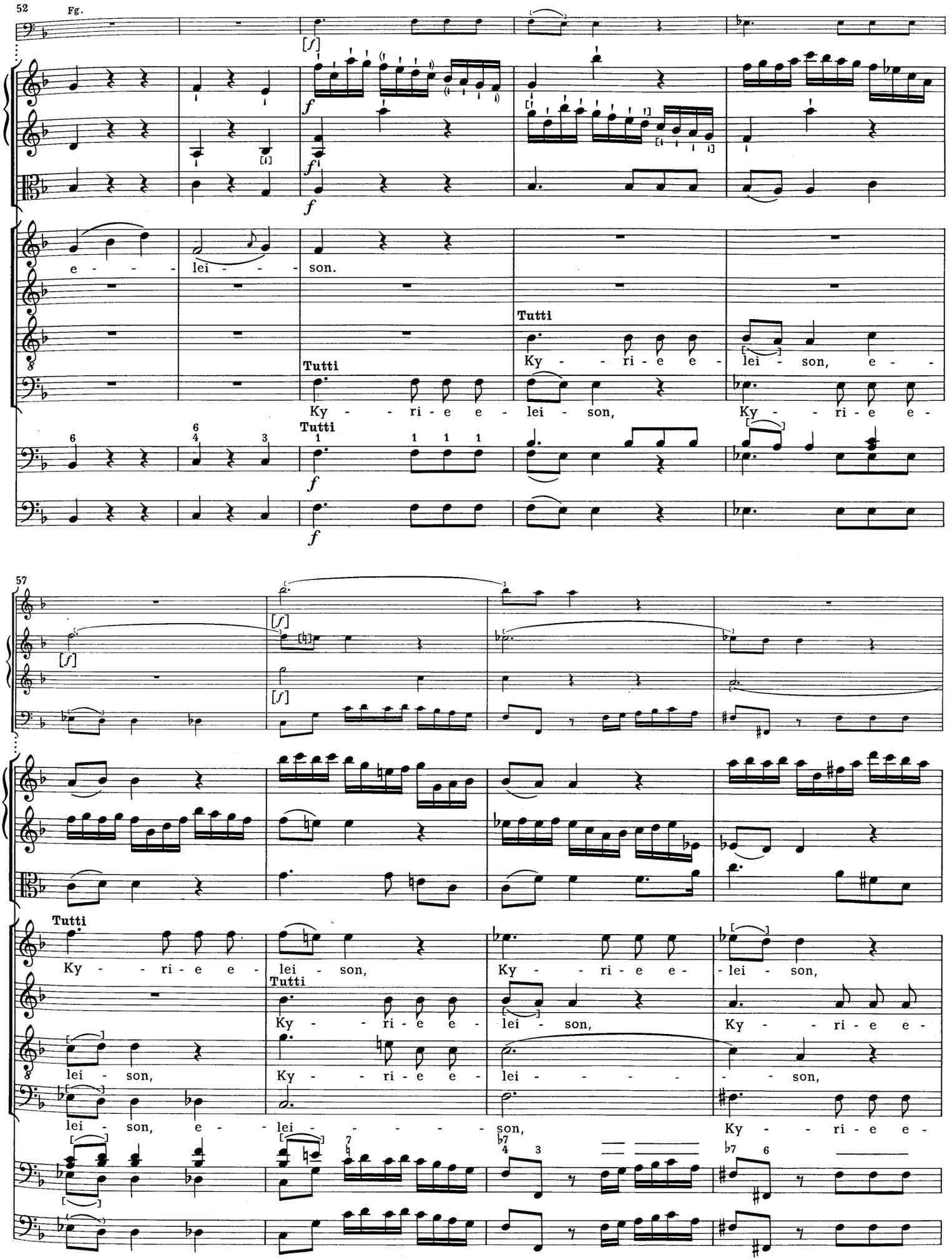
52
Fg.
[f]
f
e - - - lei - - - son.
Tutti
Ky - - ri - e e - lei - son,
Tutti
Ky - - ri - e e - lei - son, e -
Ky - - ri - e e -
57
[f]
Tutti
Ky - - ri - e e - lei - son,
Tutti
Ky - - ri - e e - lei - son,
Ky - - ri - e e - lei - son,
lei - son, e - lei - son,
Ky - - ri - e e -

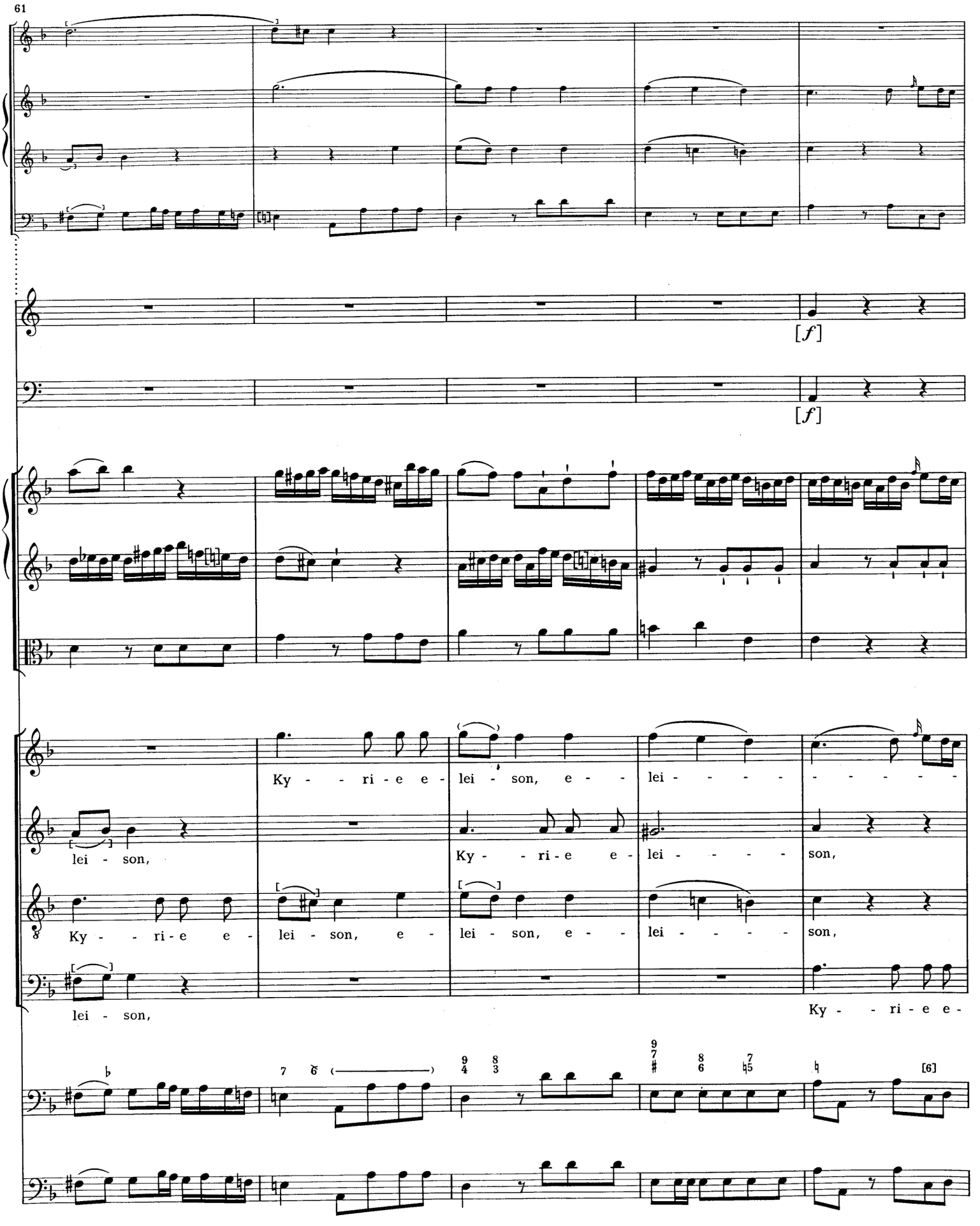
61
[f]
[f]
Ky - - ri - e e - lei - son, e - lei - - - - - - - -
lei - son,
Ky - - ri - e e - lei - - - - - son,
Ky - - ri - e e - lei - son, e - lei - son, e - lei - - - - - son,
lei - son,
Ky - - ri - e e -
[6]

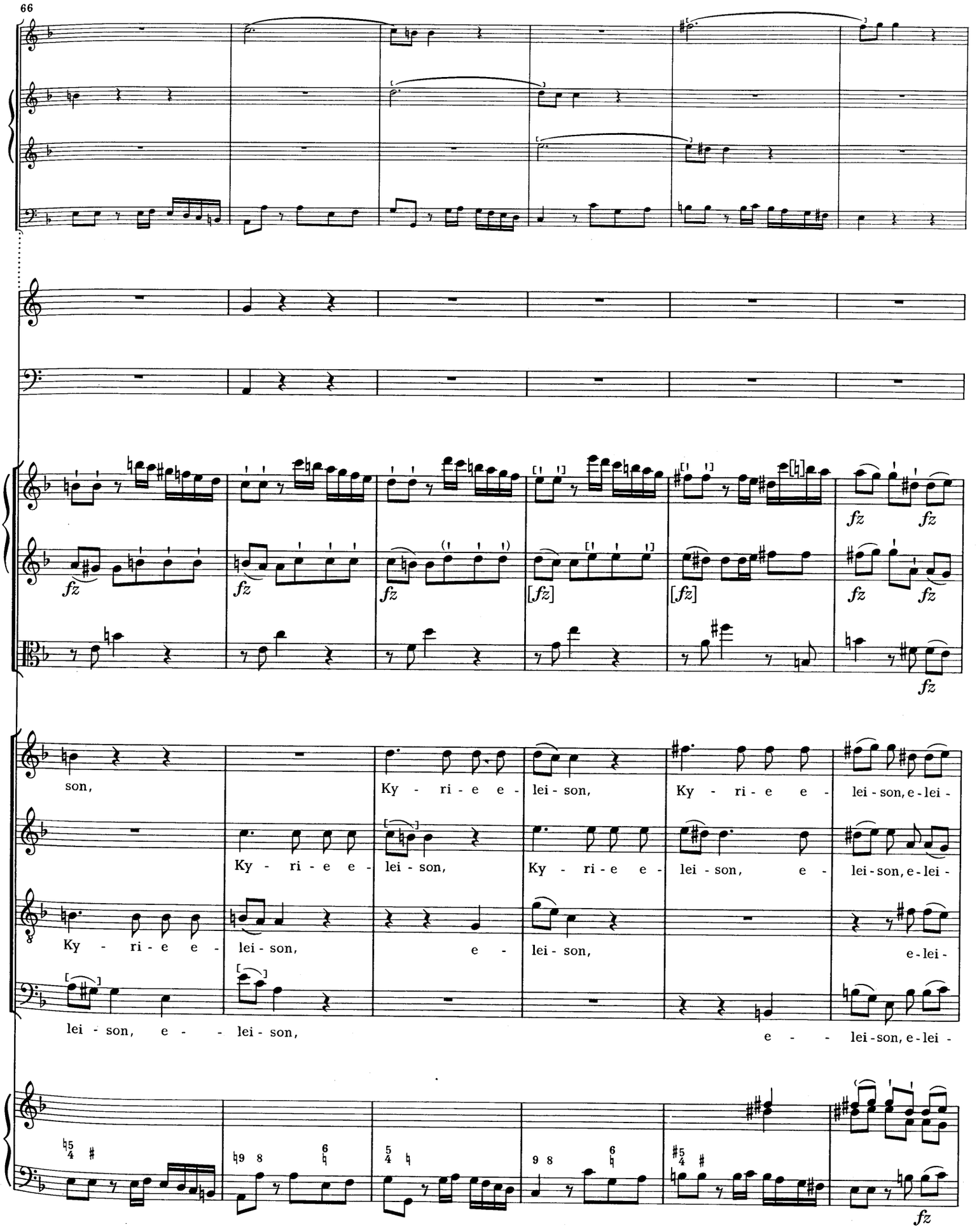
66
fz
[fz]
son,
Ky - ri - e e - lei - son,
Ky - ri - e e - lei - son, e - lei -
Ky - ri - e e - lei - son,
e - lei - son, e - lei -
Ky - ri - e e - lei - son,
e - lei - son,
e - lei -
lei - son, e - - lei - son,
e - - lei - son, e - lei -

72
son, e - lei - son, e - lei - son, e - lei - - - - - - - - son, e - lei - - - son, e - -
son, e - lei - son, e - lei - son, e - lei - - - - - - - - son, e - lei - - - son, e - -
son, e - lei - son, e - lei - son, e - lei - - - - - - - - son, e - lei - - - son, e - -
son, e - lei - son, e - lei - son, e - lei - - - - - - - - son, e - lei - - - son, e - -
78
Fl.
Ob. I
Solo
[Solo]
lei - - - - - - - - - son,
lei - - - - - - - - - son,
lei - - - - - - - - - son,
lei - - - - - - - - - son,
Ky - - ri - e e -
Tutti
(senza Vc. e Bs.)
(Vc. e Bs.)

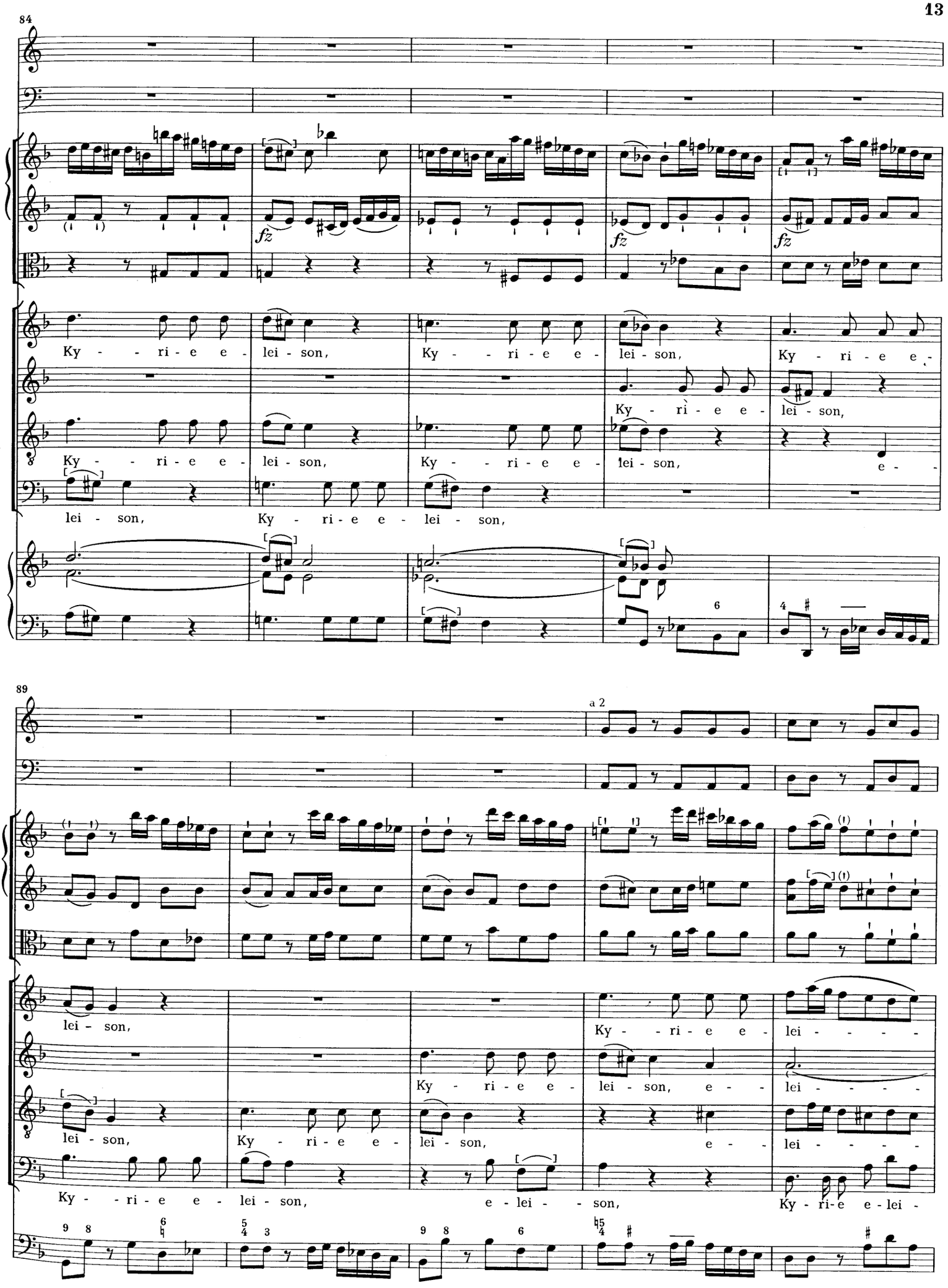
84
fz
fz
fz
Ky - - ri - e e - lei - son,
Ky - - ri - e e - lei - son,
Ky - ri - e e - lei - son,
Ky - - ri - e e - lei - son,
Ky - ri - e e - lei - son,
Ky - - ri - e e - lei - son,
Ky - ri - e e - lei - son,
e -
lei - son,
Ky - - ri - e e - lei - son,
89
a 2
lei - son,
Ky - - ri - e e - lei - son,
Ky - ri - e e - lei - son,
Ky - ri - e e - lei - son,
Ky - ri - e e - lei - son,
e - lei - son,
Ky - ri - e e - lei - son,
Ky - ri - e e - lei - - - - -
lei - - - - -
lei - - - - -
Ky - ri - e e - lei - son,
e - lei - son,
Ky - ri - e e - lei -

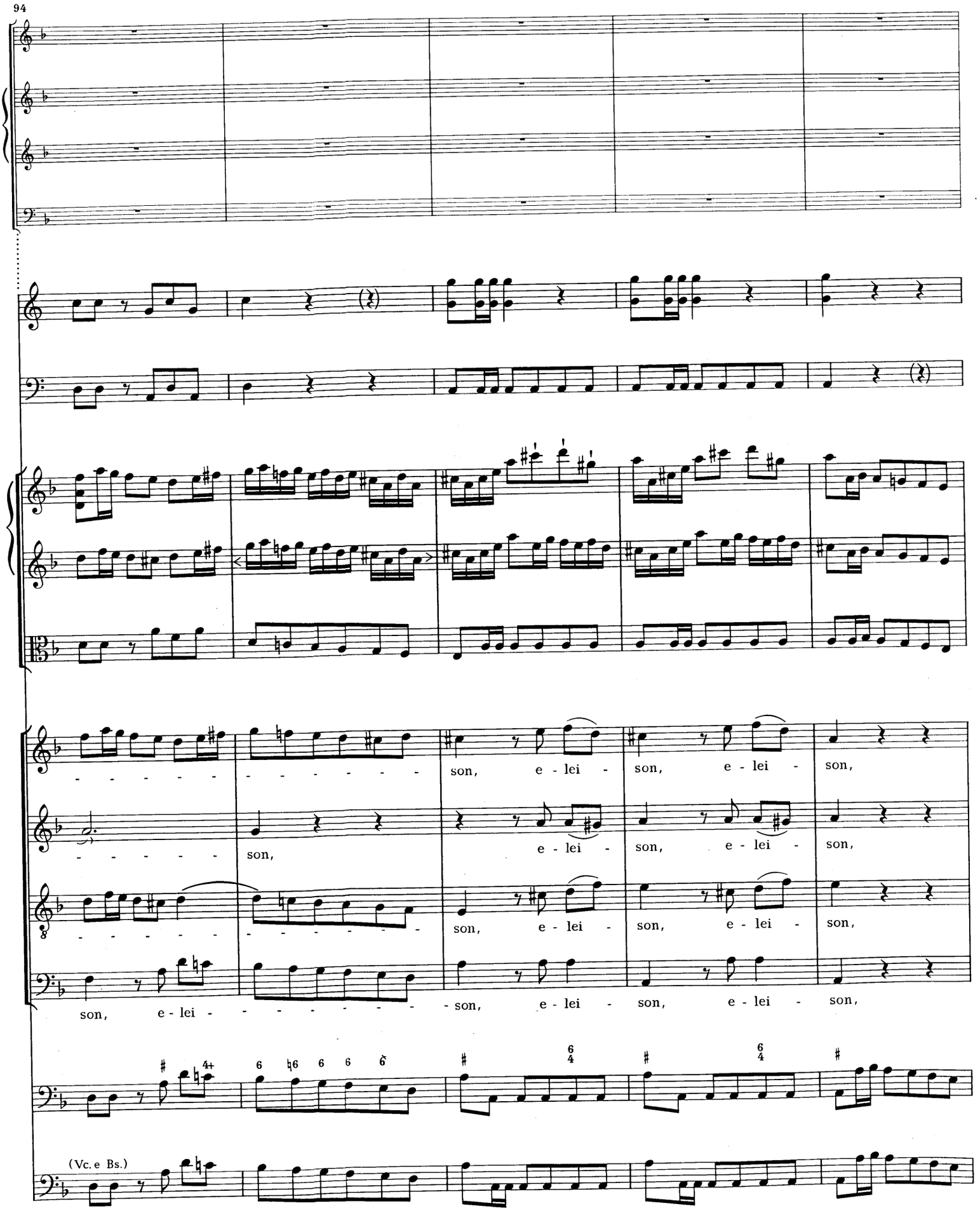
94
son, e - lei - son, e - lei - son,
son,
e - lei - son, e - lei - son,
son, e - lei - son, e - lei - son,
son, e - lei - son, e - lei - son,
(Vc. e Bs.)

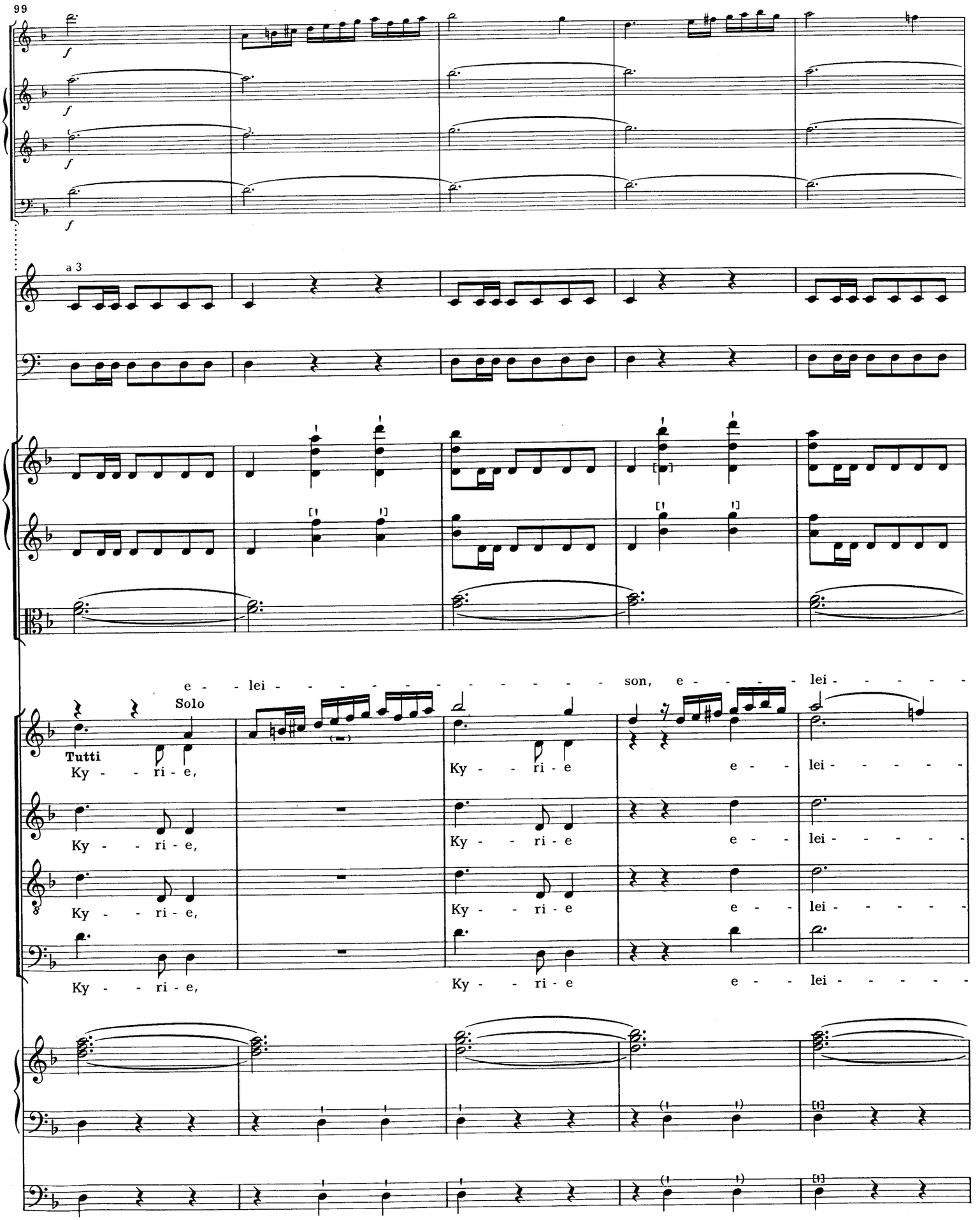
99
a 3
e - lei - - - - - - - - - - - - son, e - - - - lei - - - - -
Solo
Tutti
Ky - - ri - e,
Ky - - ri - e
e - - lei - - - - -
Ky - - ri - e,
Ky - - ri - e
e - - lei - - - - -
Ky - - ri - e,
Ky - - ri - e
e - - lei - - - - -
Ky - - ri - e,
Ky - - ri - e
e - - lei - - - - -

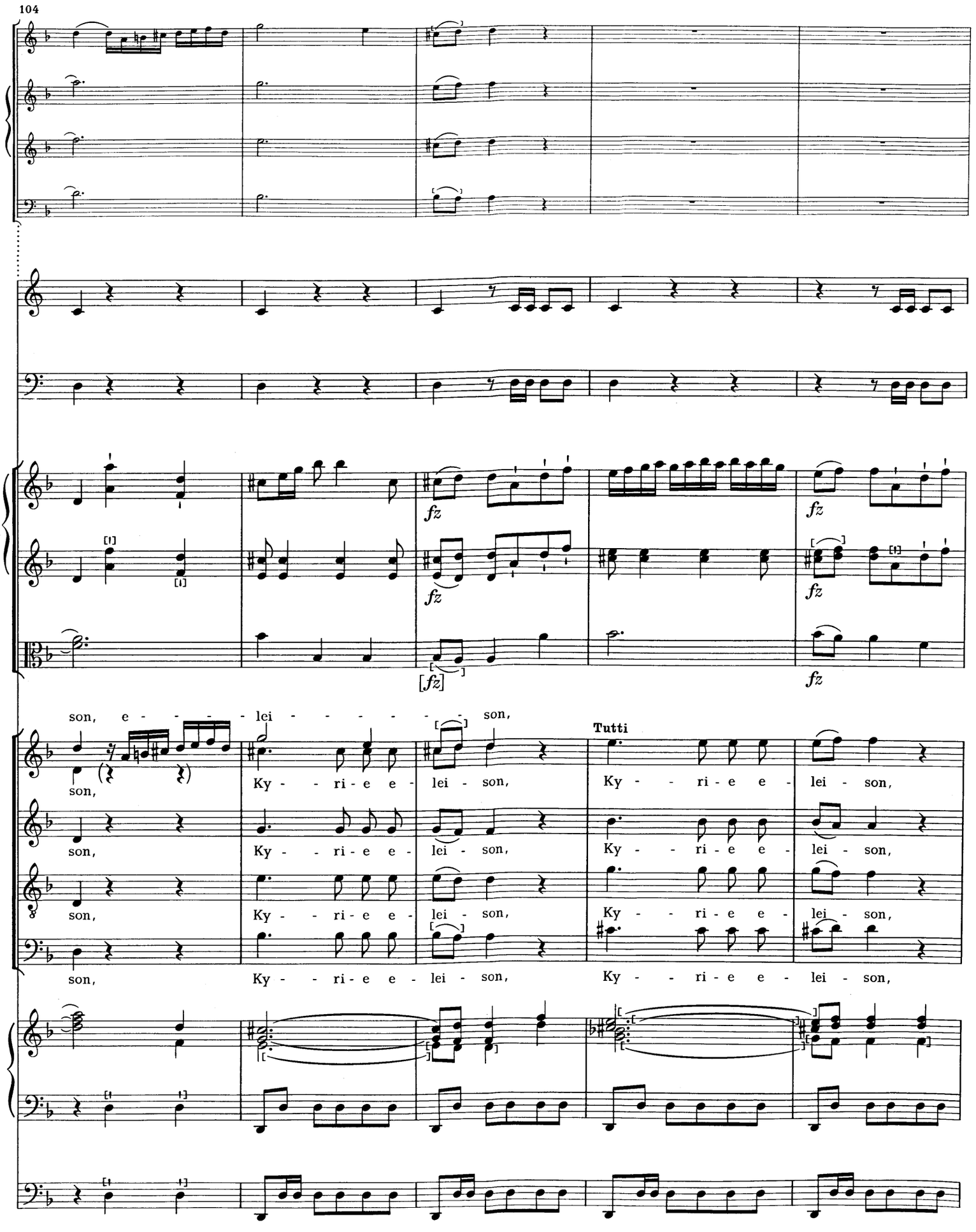
104
fz
fz
fz
fz
[fz]
fz
son, e - - - - - lei - - - - - - son,
Tutti
son,
Ky - - ri - e e - lei - son,
Ky - - ri - e e - lei - son,
Ky - - ri - e e - lei - son,
Ky - - ri - e e - lei - son,
Ky - - ri - e e - lei - son,
Ky - - ri - e e - lei - son,

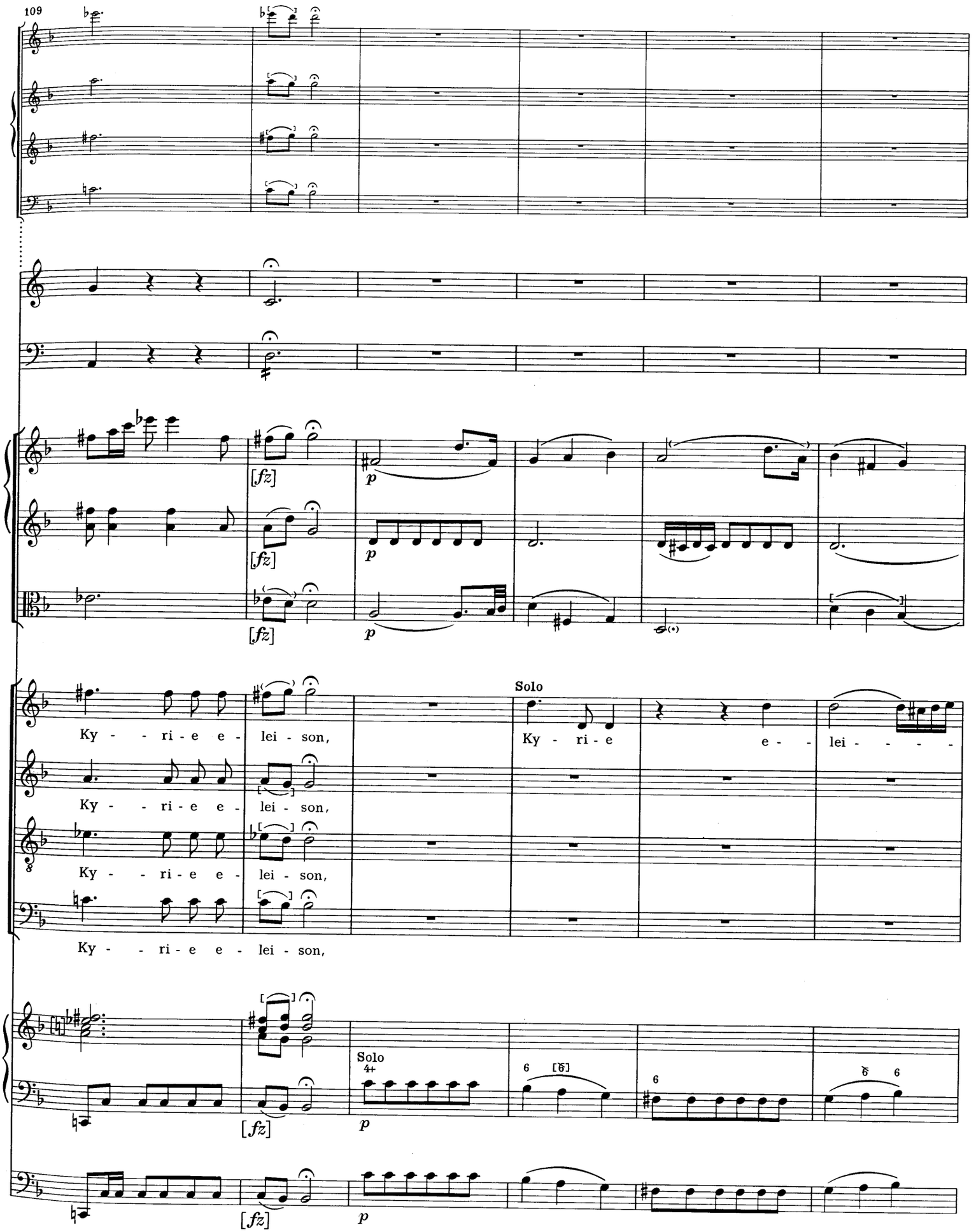
109
[fz]
p
Ky - - ri - e e - lei - son,
Ky - - ri - e e - lei - son,
Ky - - ri - e e - lei - son,
Ky - - ri - e e - lei - son,
Solo
Ky - ri - e
e - - lei - - - -
Solo
4+
6
6
6

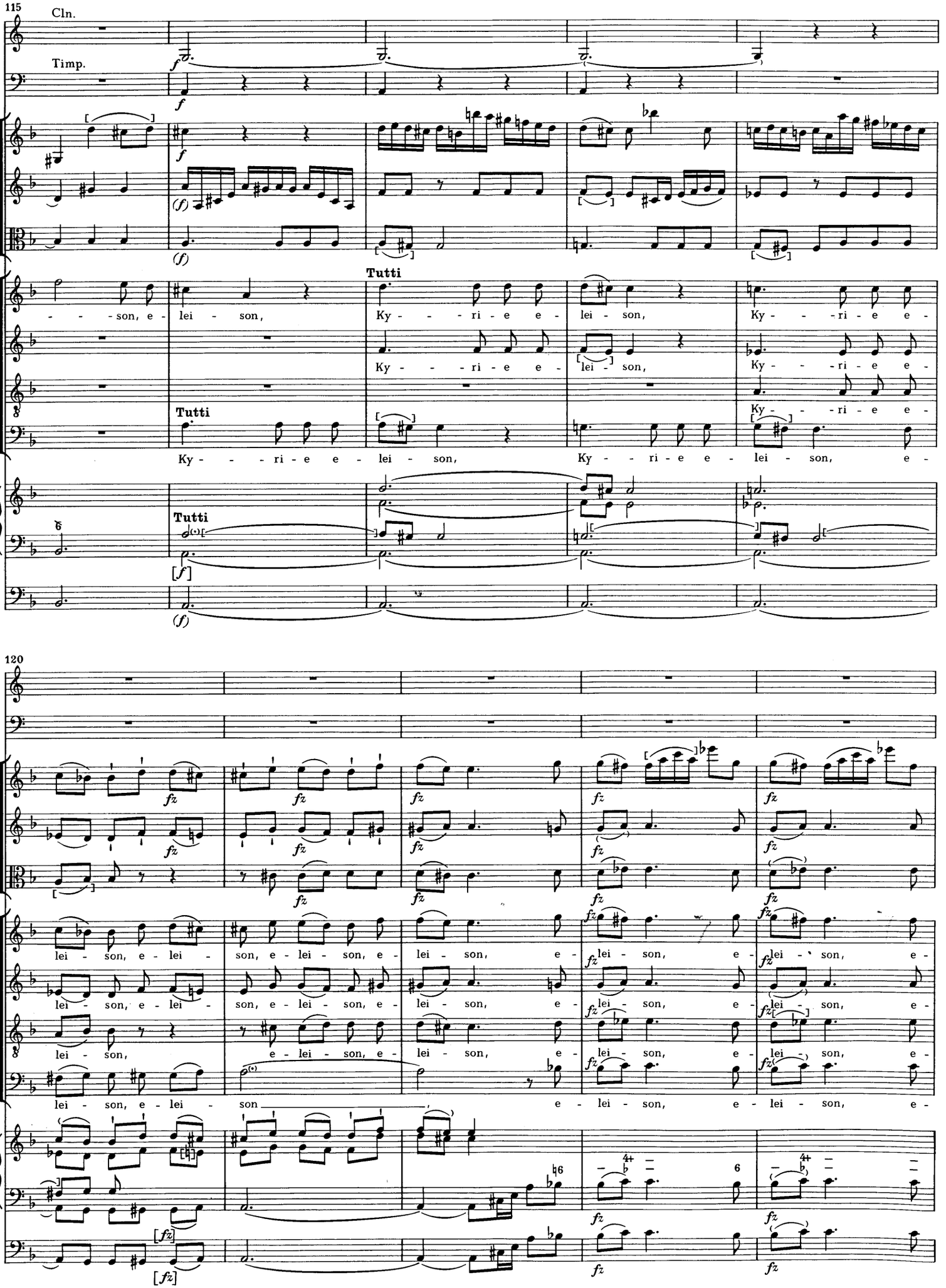
115
Cln.
Timp.
Tutti
- - - son, e - lei - son,
Ky - - - ri - e e - lei - son,
Ky - - - ri - e e -
Ky - - - ri - e e -
Ky - - - ri - e e -
Tutti
Ky - - - ri - e e - lei - son,
Ky - - ri - e e - lei - son,
e -
Tutti
120
lei - son, e - lei -
son, e - lei - son, e -
lei - son, e -
lei - son, e -
lei - son, e -
lei - son,
e - lei - son, e -
lei - son, e -
lei - son, e -
lei - son, e -
lei - son, e - lei -
son
e - lei - son, e -
lei - son, e -

125
lei - son, e - lei -
lei - son, e - lei - son,
lei - son, e - lei - son, e - lei - son, e -
lei - son, e - lei - son, e - lei - son, e -
130
Solo
son, e - lei -
Solo
e - lei - son, e - lei - son,
Solo
lei - son, e - lei - son, e - lei - son,
lei - son,
Solo
Tasto solo
(p)

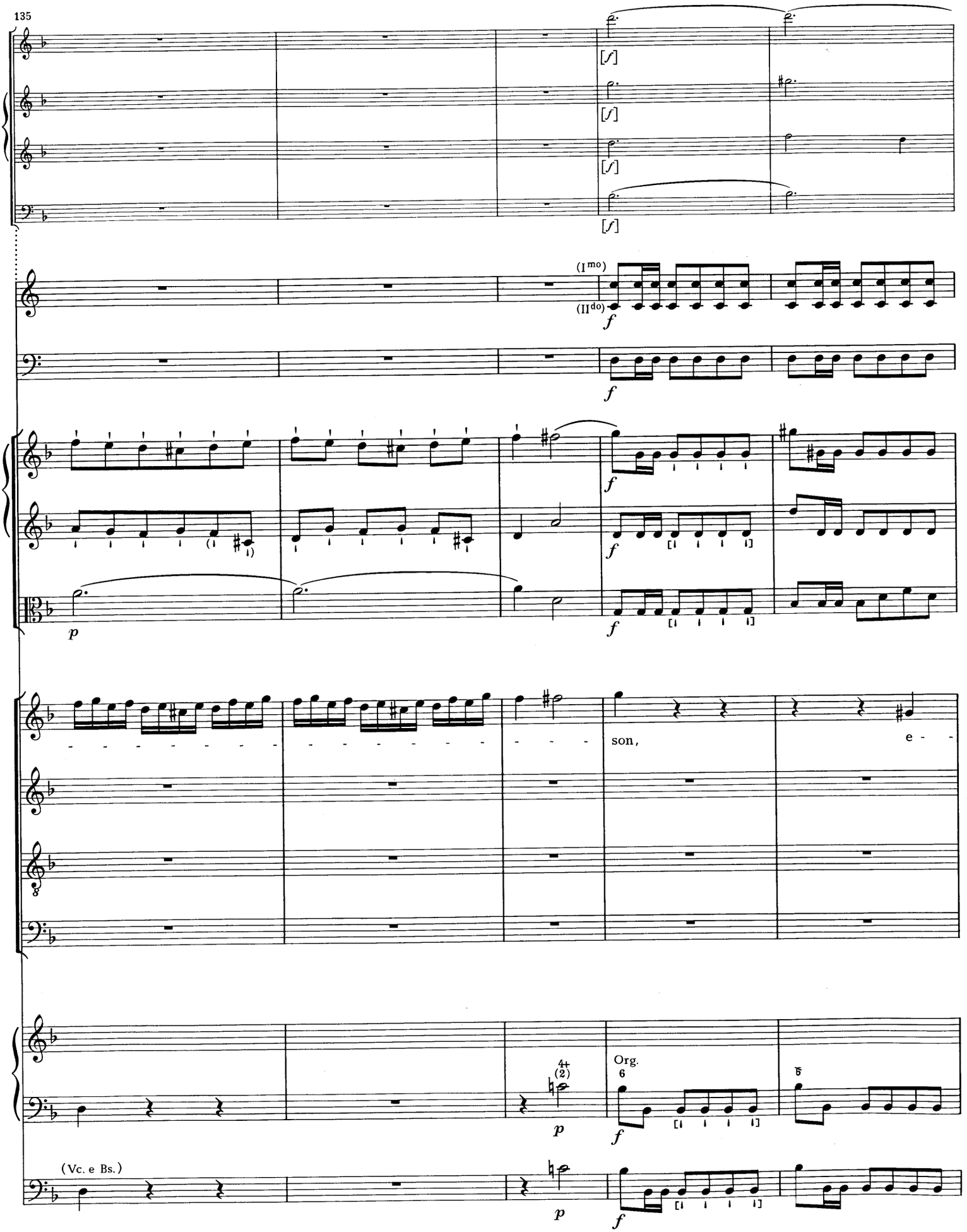
135
[f]
(Imo)
(IIdo)
f
p
son,
e -
Org.
(Vc. e Bs.)

*) Takt 143 pausiert in den authentischen Kopien.

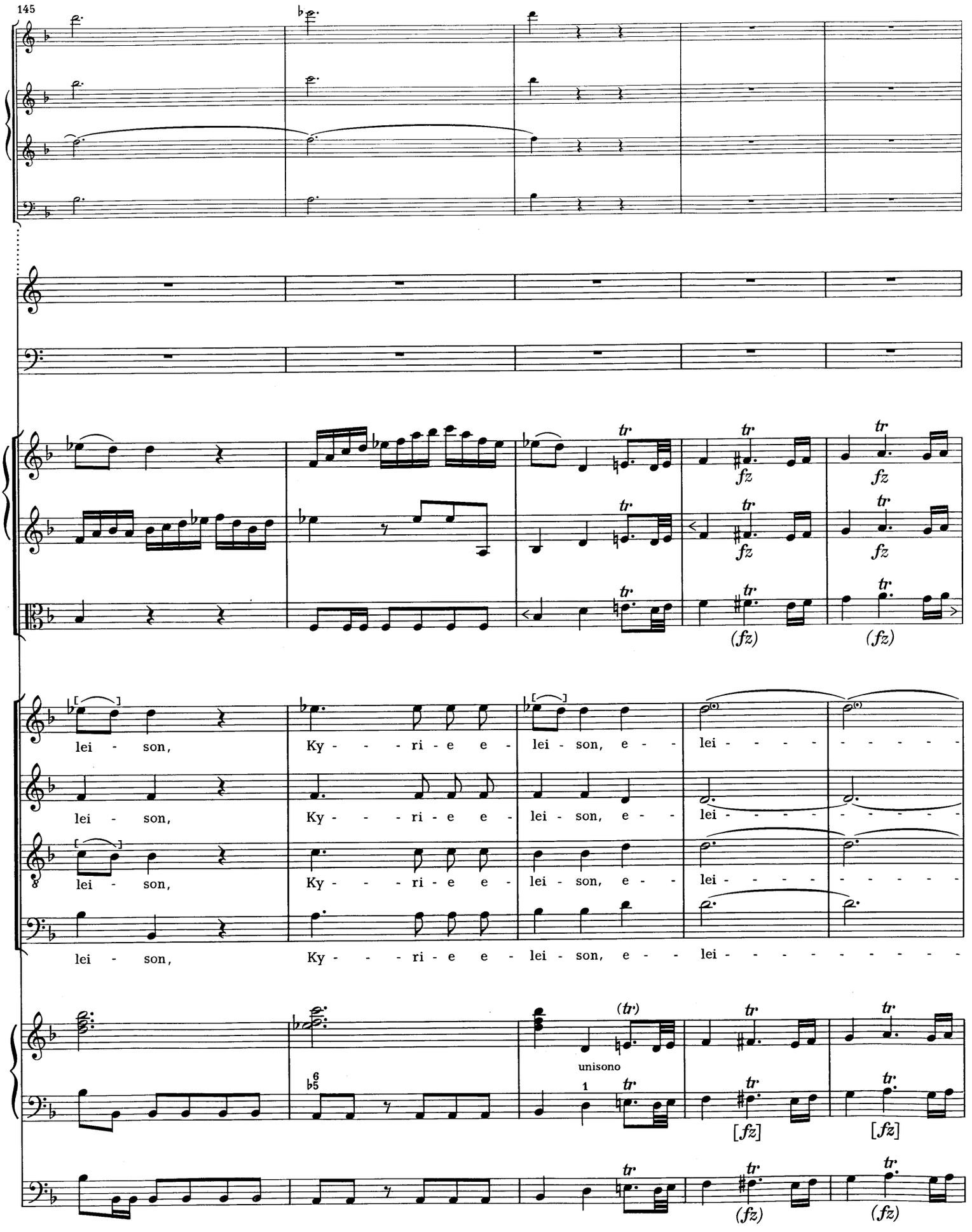
145
lei - son, Ky - - - ri - e e - lei - son, e - - lei - - - - - - - -
lei - son, Ky - - - ri - e e - lei - son, e - - lei - - - - - - - -
lei - son, Ky - - - ri - e e - lei - son, e - - lei - - - - - - - -
unisono
fz
(fz)
[fz]

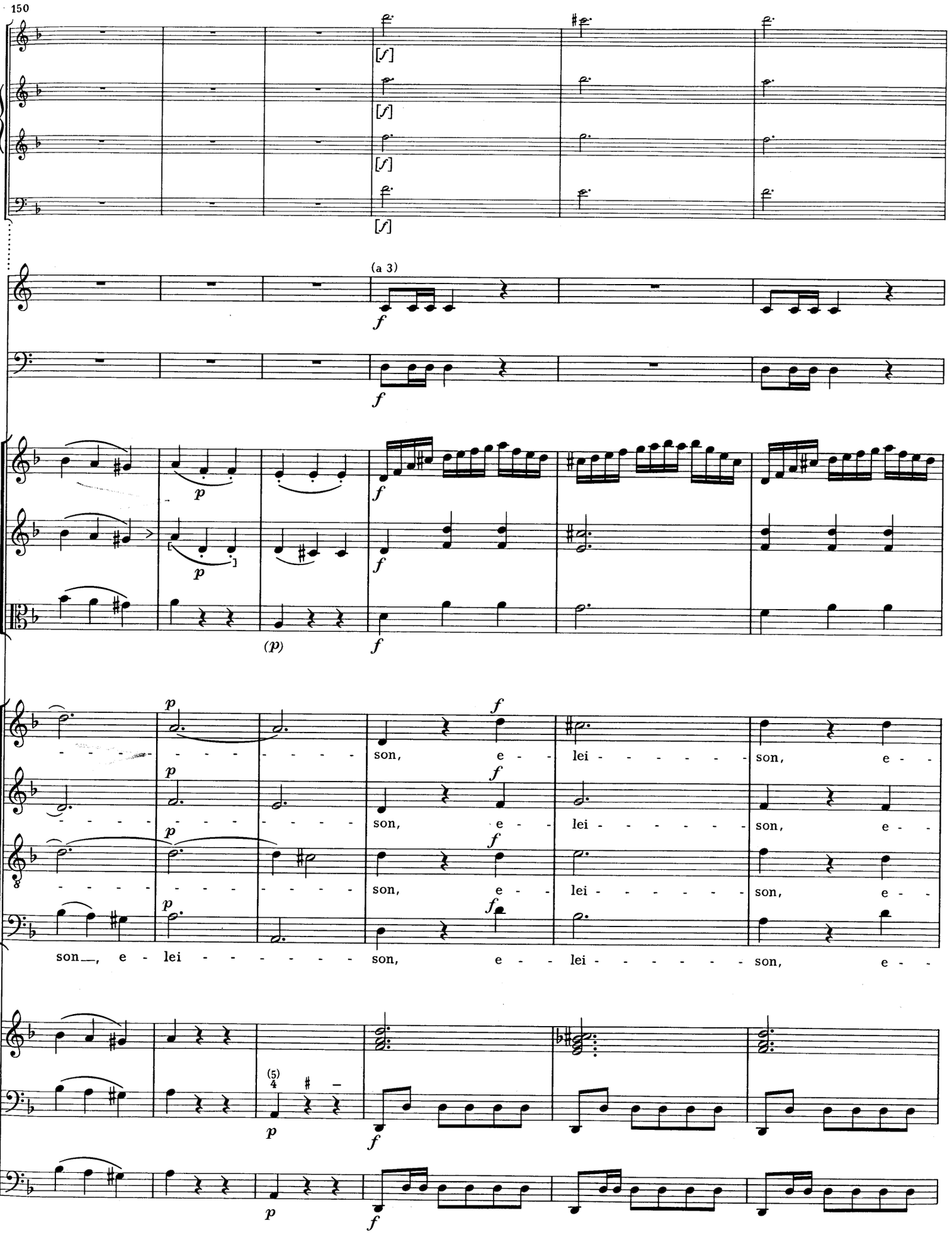
150
[f]
[f]
[f]
[f]
(a 3)
f
f
p
p
f
f
(p)
f
p
f
p
f
p
f
p
f
son, e - lei - - - - - son, e -
son, e - lei - - - - - son, e -
son, e - lei - - - - - son, e -
son, e - lei - - - - - son, e -
(5)
4
p
f
p
f

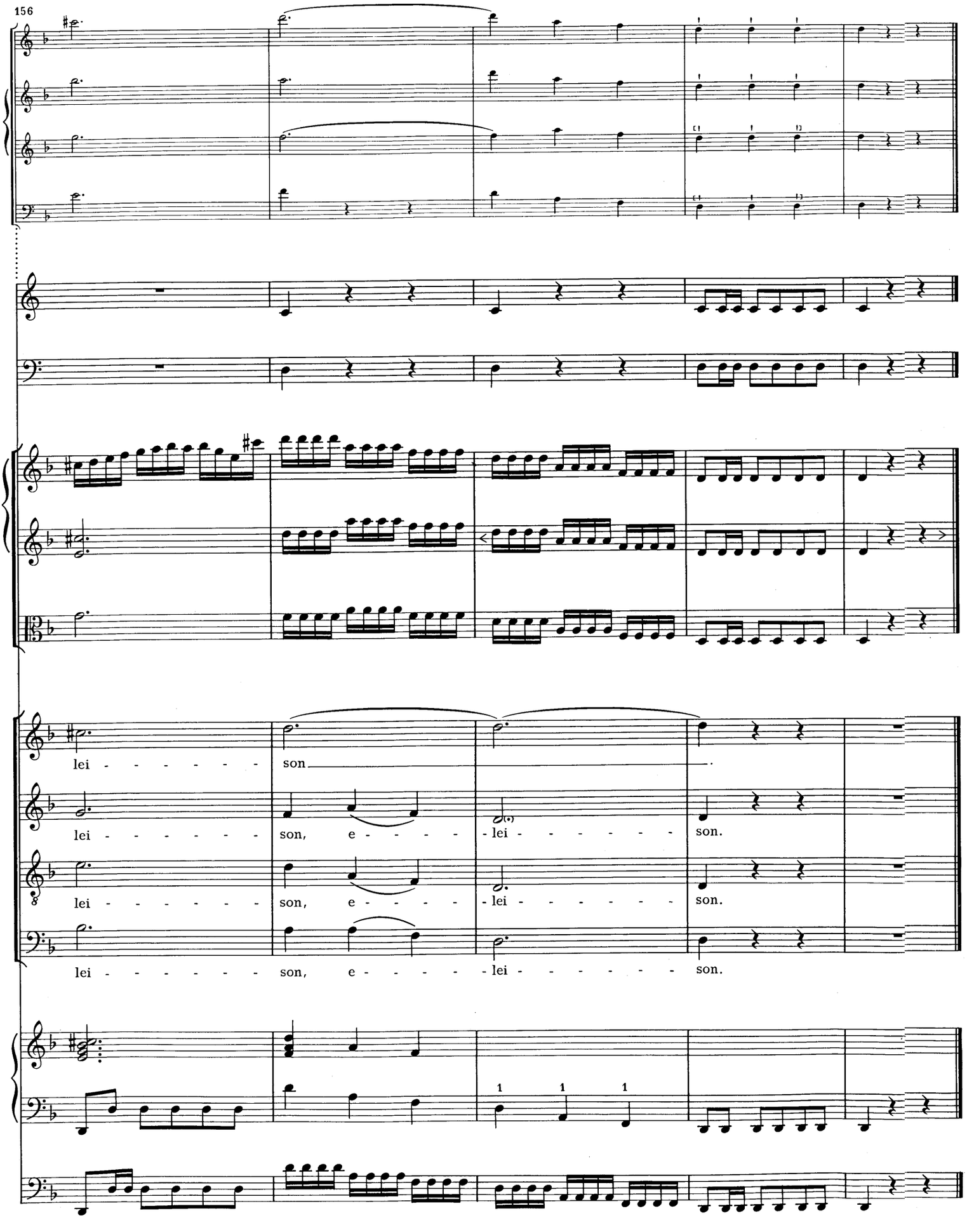
156
lei - - - - - - - son
lei - - - - - - - son, e - - - - - lei - - - - - - - son.
lei - - - - - - - son, e - - - - - lei - - - - - - - son.
lei - - - - - - - son, e - - - - - lei - - - - - - - son.

(Gloria)

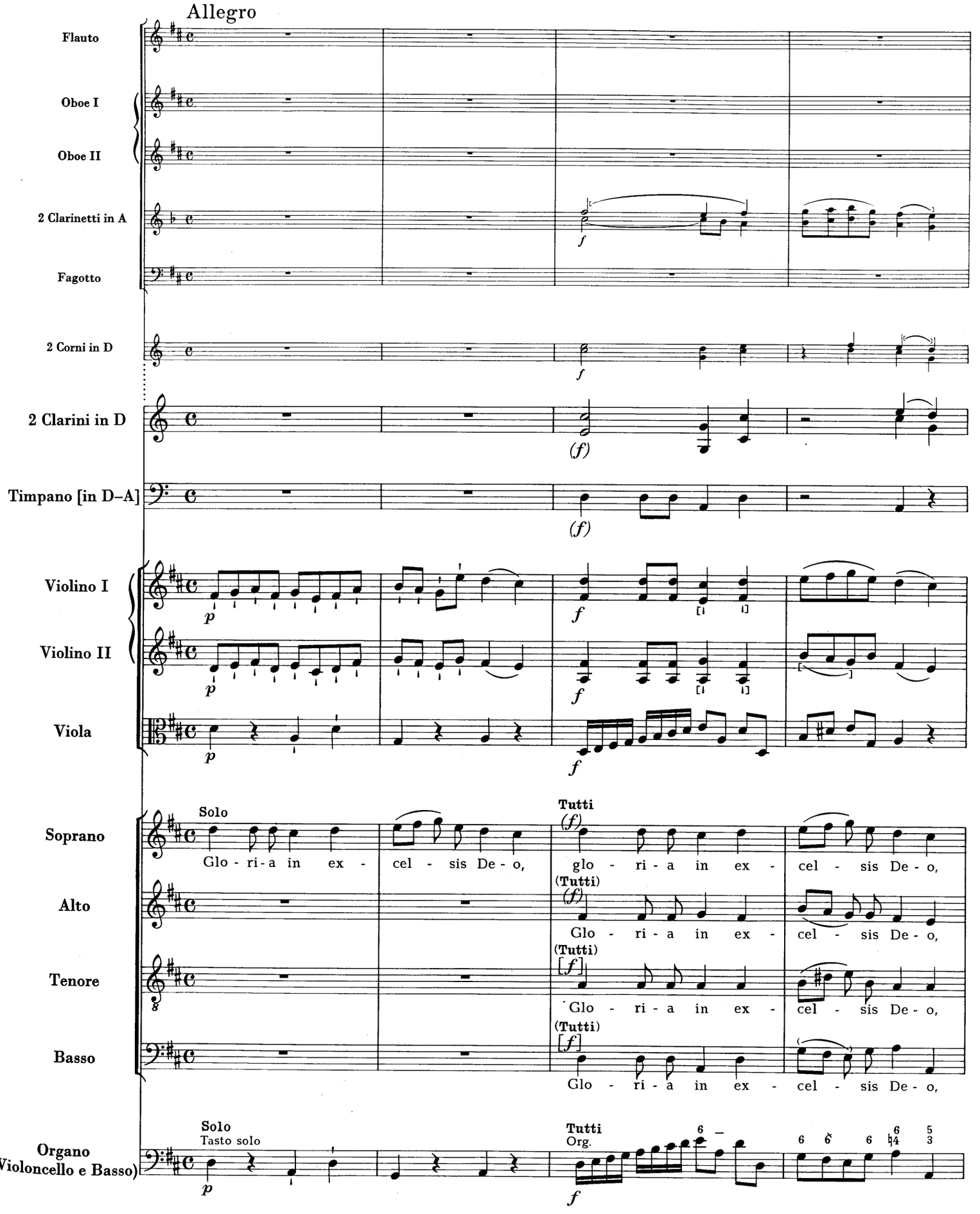
Allegro
Flauto
Oboe I
Oboe II
2 Clarinetti in A
Fagotto
2 Corni in D
2 Clarini in D
Timpano [in D–A]
Violino I
Violino II
Viola
Soprano
Alto
Tenore
Basso
Organo
(Violoncello e Basso)
Solo
Tasto solo
Glo - ri - a in ex - cel - sis De - o,
Tutti
Org.
glo - ri - a in ex - cel - sis De - o,

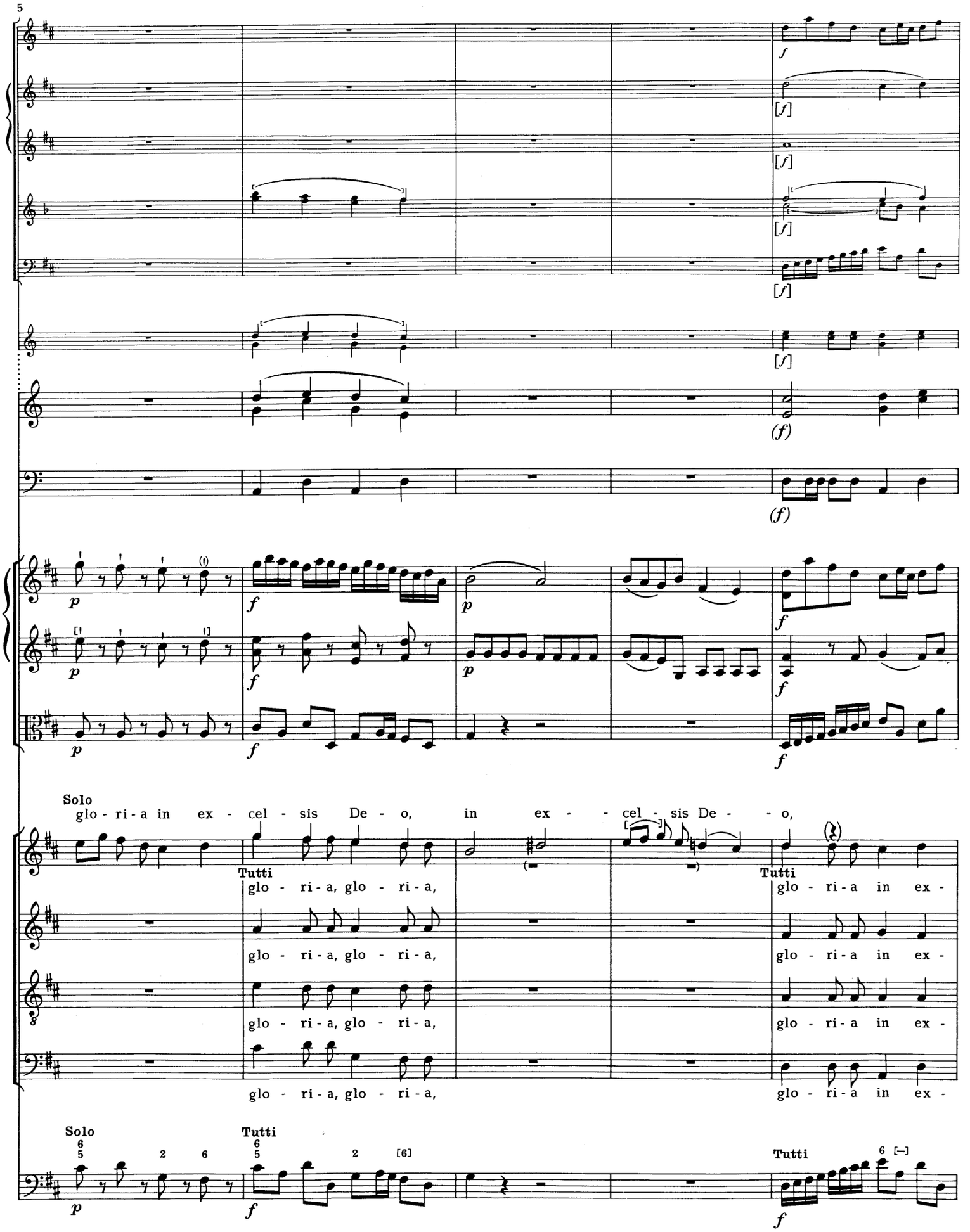
5
Solo
glo - ri - a in ex - cel - sis De - o, in ex - - cel - sis De - - o,
Tutti
glo - ri - a, glo - ri - a,
glo - ri - a, glo - ri - a,
glo - ri - a, glo - ri - a,
glo - ri - a, glo - ri - a,
Tutti
glo - ri - a in ex -
glo - ri - a in ex -
glo - ri - a in ex -
glo - ri - a in ex -
Solo
Tutti
Tutti

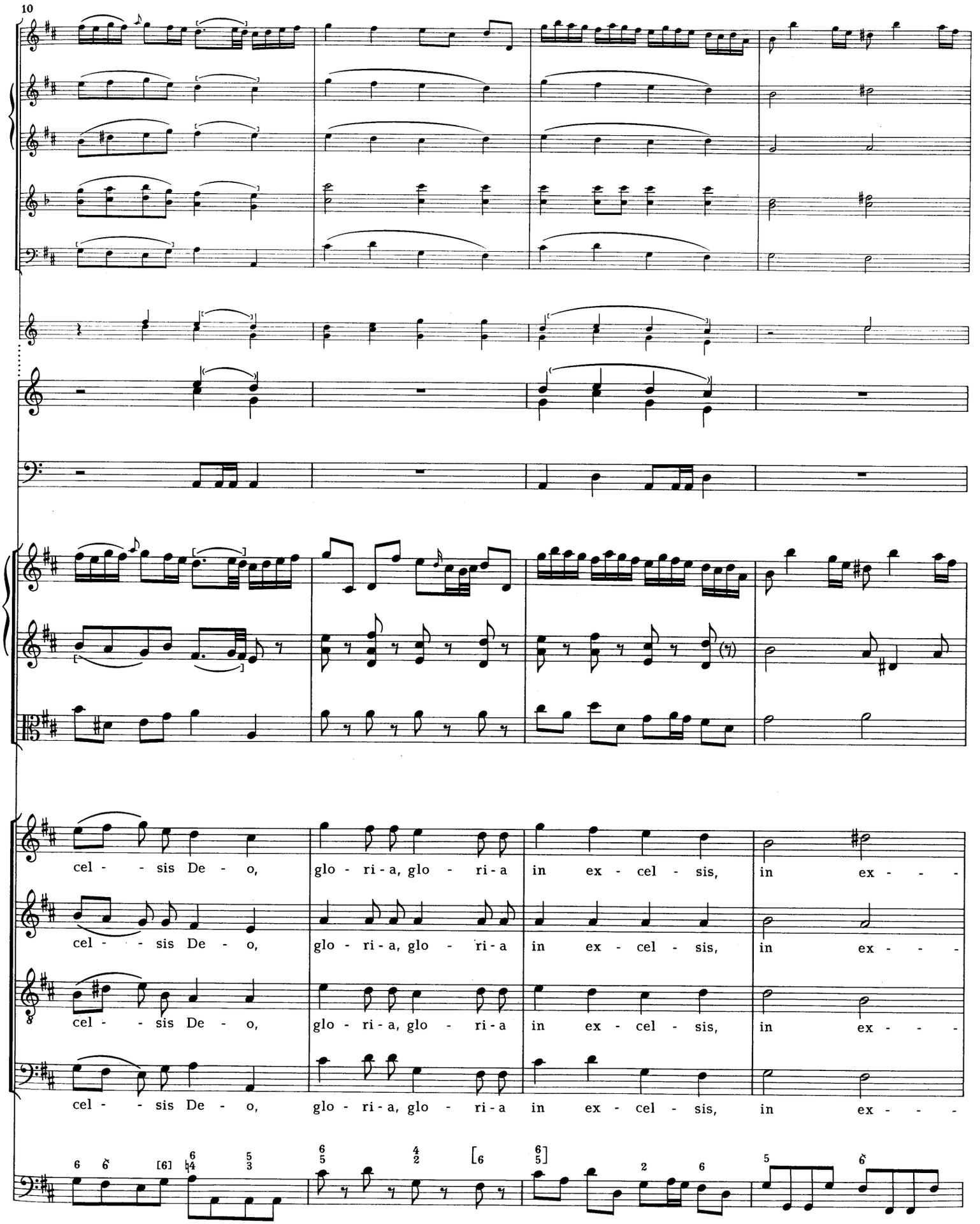
10
cel - - sis De - o, glo - ri - a, glo - ri - a in ex - cel - sis, in ex - - -
cel - - sis De - o, glo - ri - a, glo - ri - a in ex - cel - sis, in ex - - -
cel - - sis De - o, glo - ri - a, glo - ri - a in ex - cel - sis, in ex - - -
cel - - sis De - o, glo - ri - a, glo - ri - a in ex - cel - sis, in ex - - -

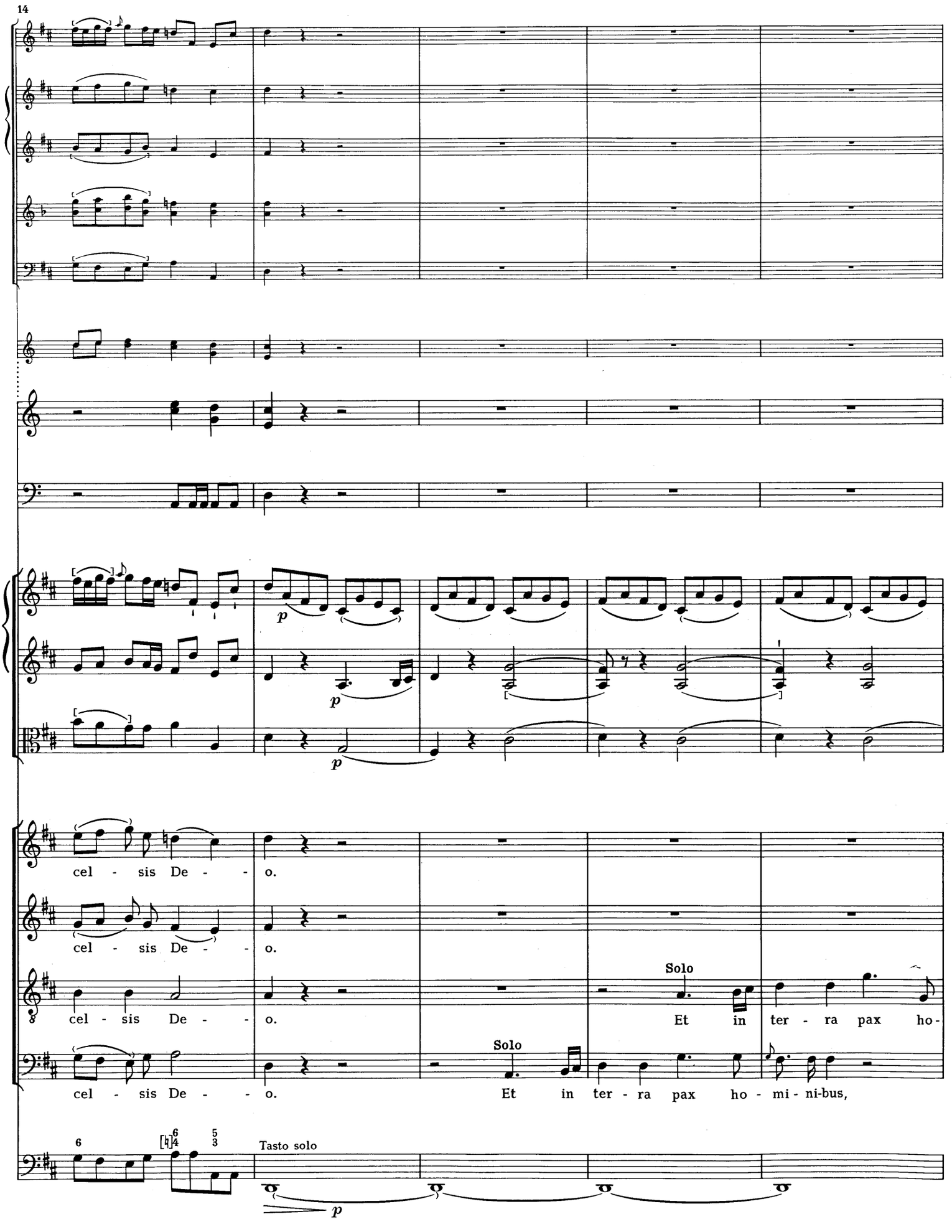
14
p
p
p
cel - sis De - - o.
cel - sis De - - o.
cel - sis De - - o.
Solo
Et in ter - ra pax ho-
Solo
cel - sis De - - o.
Et in ter - ra pax ho - mi - ni-bus,
6
Tasto solo
p

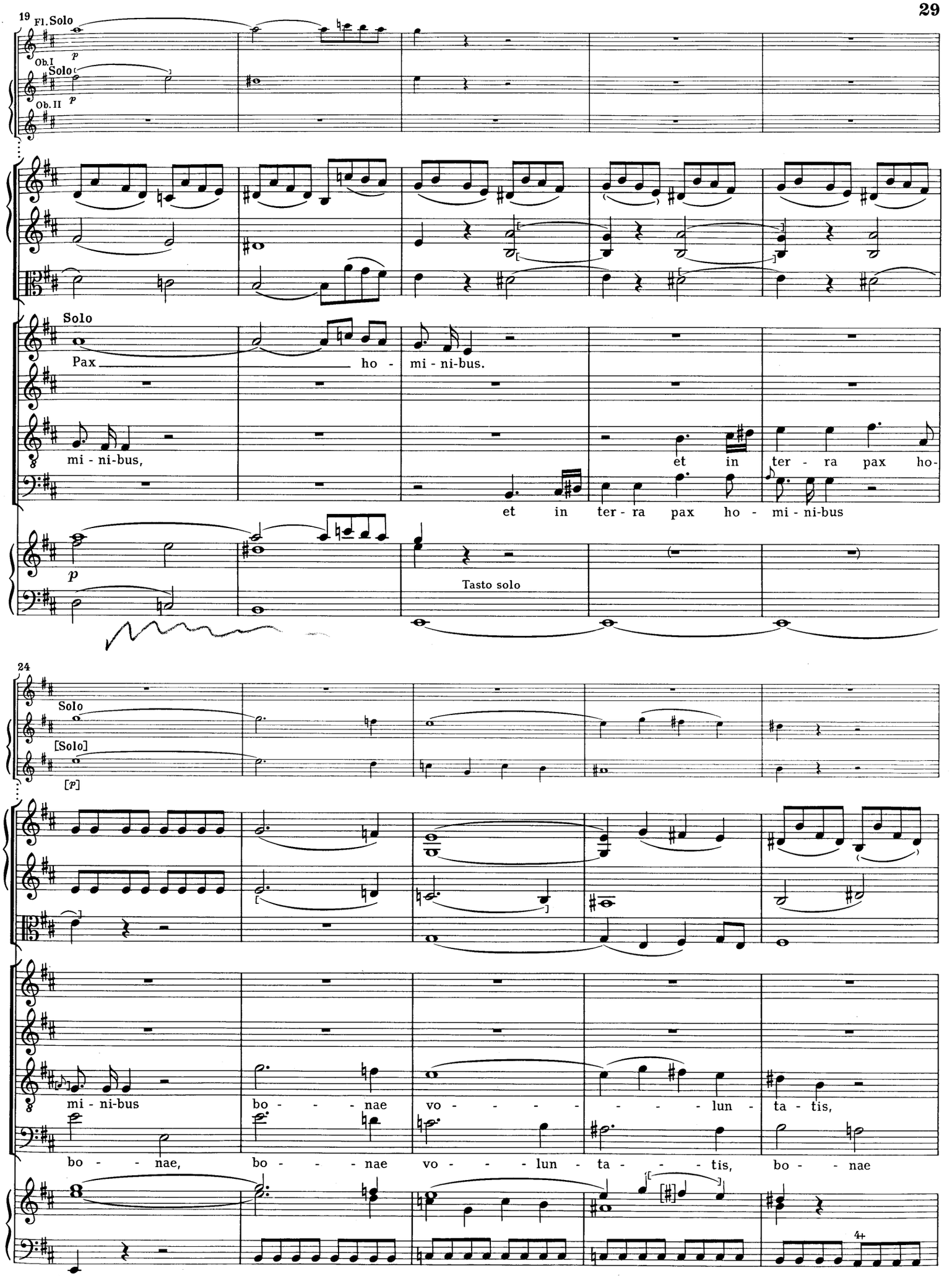
19
Fl. Solo
Ob. I
p
Solo
Ob. II
p
Solo
Pax ho - mi - ni-bus.
mi - ni-bus,
et in ter - ra pax ho-
et in ter - ra pax ho - mi - ni-bus
p
Tasto solo
24
Solo
[Solo]
[p]
mi - ni-bus bo - - - nae vo - - - - - - lun - ta - tis,
bo - - nae, bo - - nae vo - - - lun - ta - - - tis, bo - - nae
4+

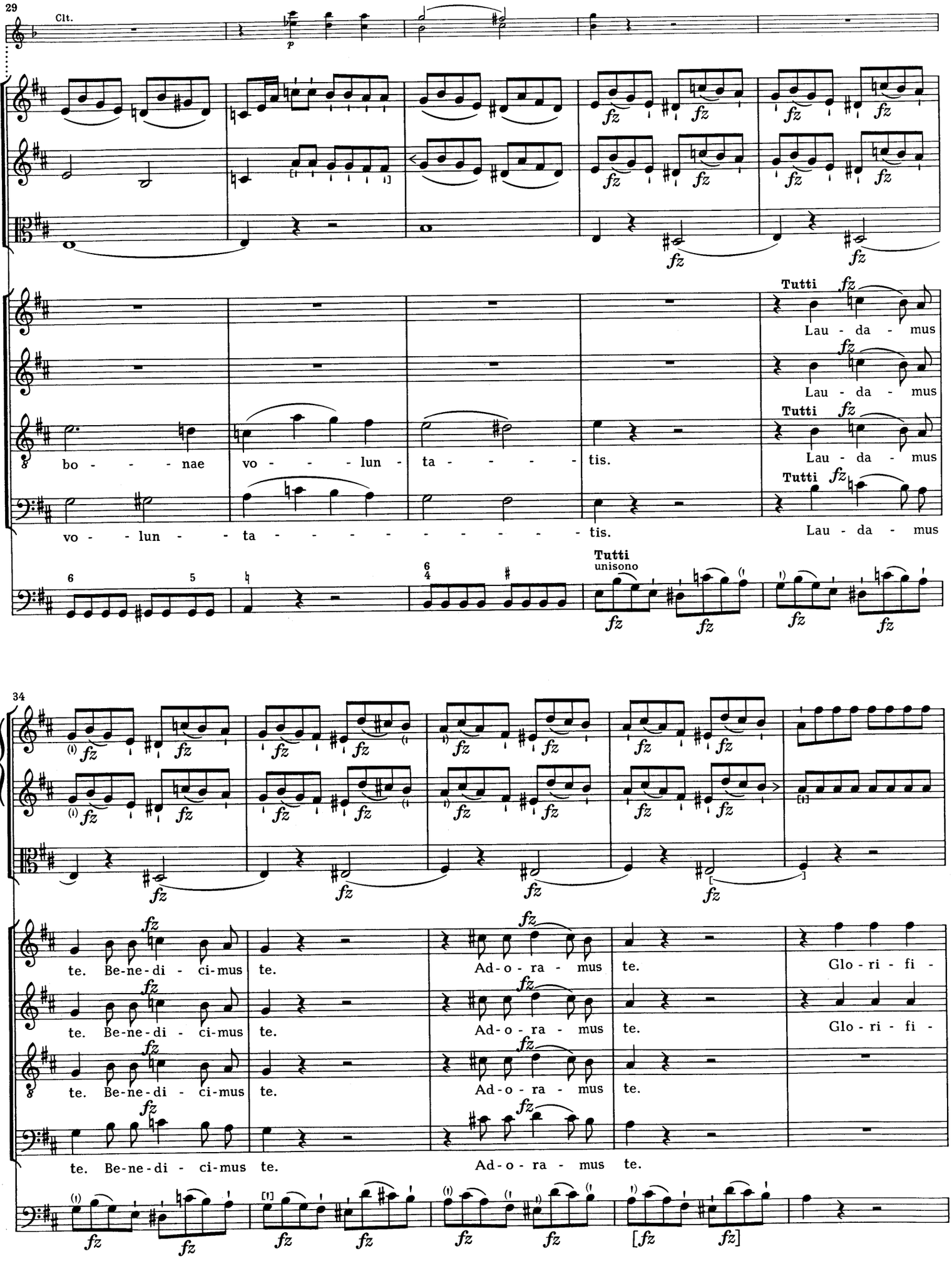
29
Clt.
Tutti
Lau - da - mus
bo - - - - nae vo - - - - lun - ta - - - - - tis.
vo - - lun - - ta - - - - - - - - - - tis.
Tutti
unisono
34
te. Be-ne-di - ci-mus te.
Ad-o - ra - mus te.
Glo - ri - fi -

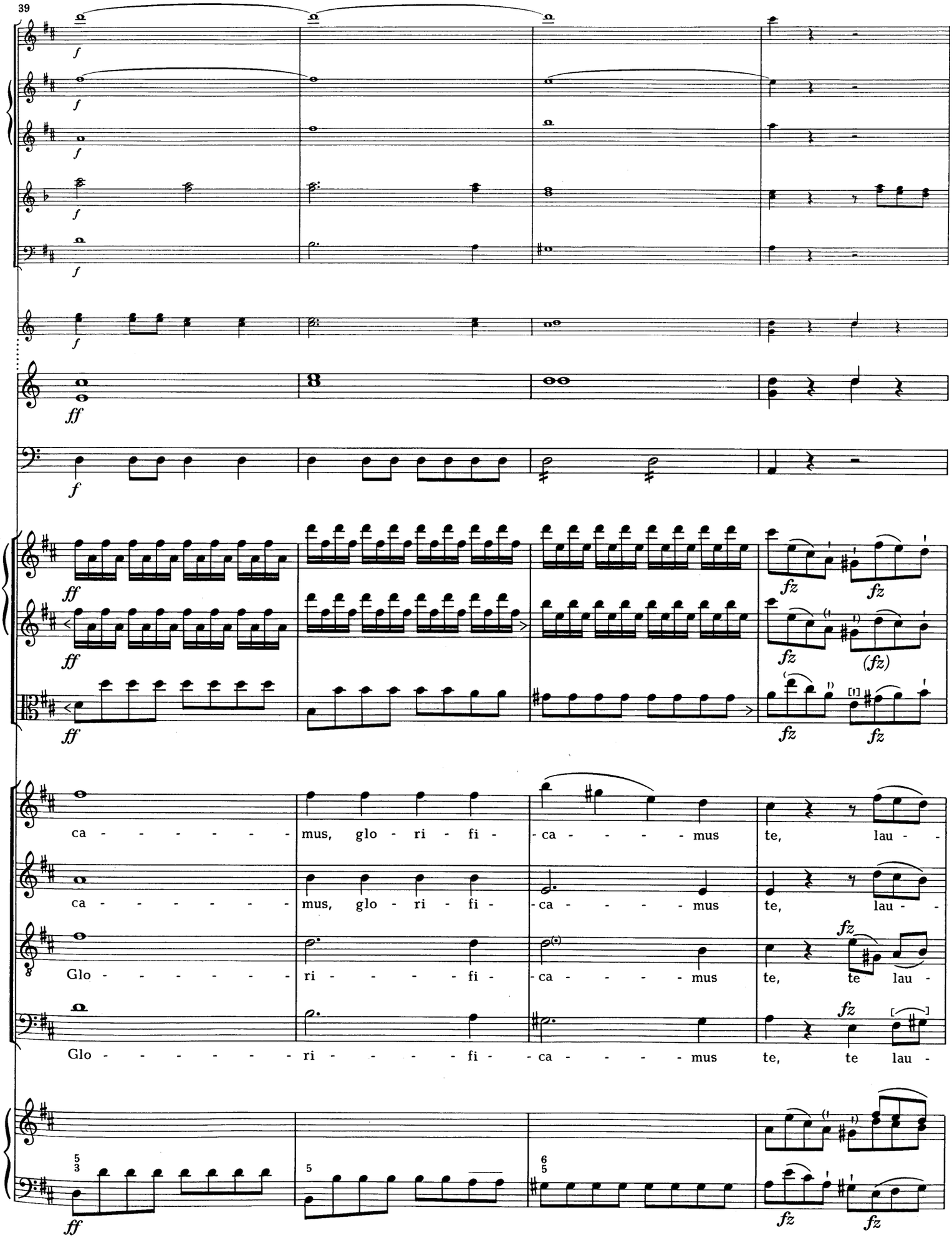
39
ca - - - - - - - - mus, glo - ri - fi - - ca - - - - - mus te, lau - -
ca - - - - - - - - mus, glo - ri - fi - - ca - - - - - mus te, lau - -
Glo - - - - - - - - ri - - - - - fi - - ca - - - - - mus te, te lau -
Glo - - - - - - - - ri - - - - - fi - - ca - - - - - mus te, te lau -

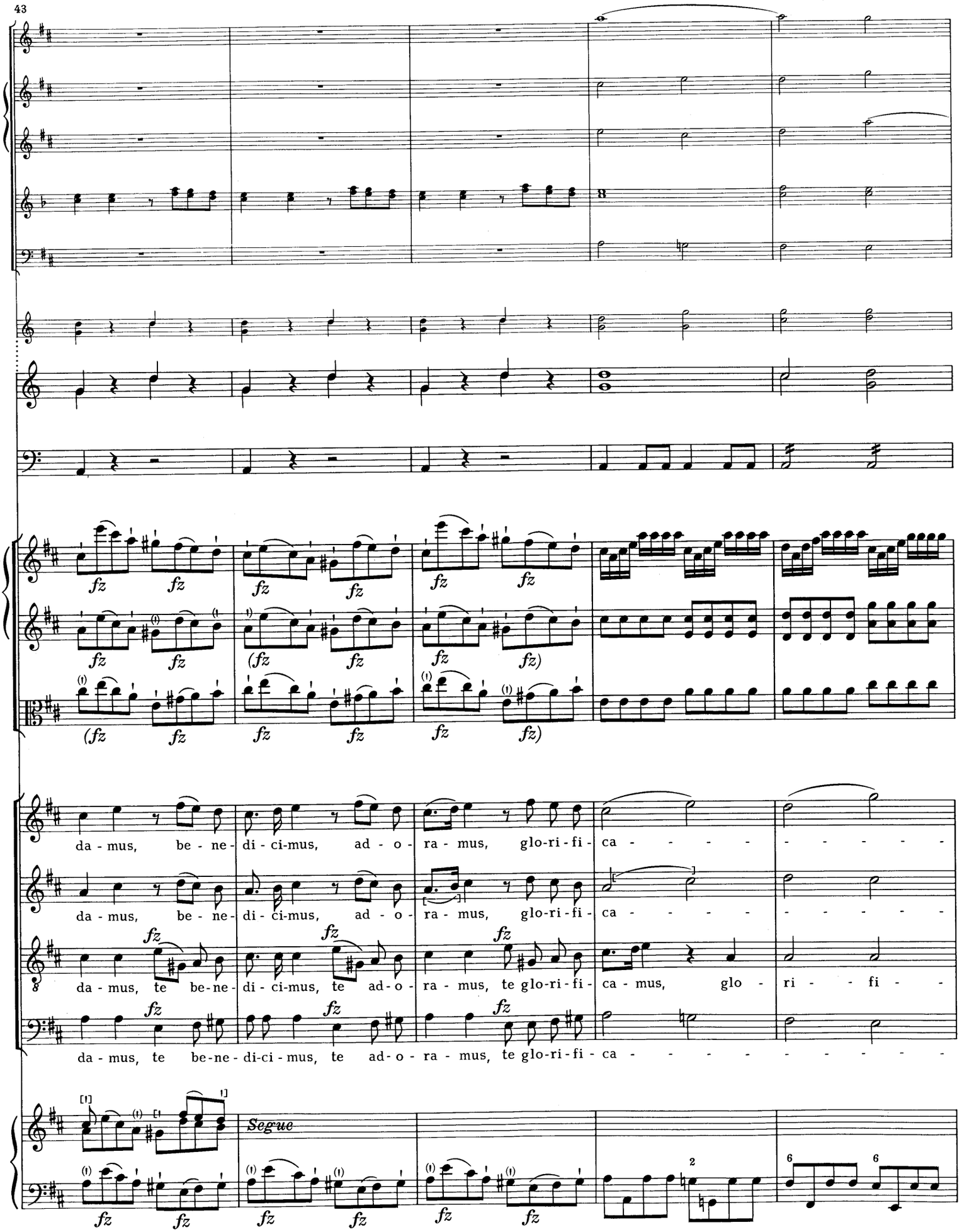
43
da - mus, be - ne - di - ci-mus, ad - o - ra - mus, glo-ri - fi - ca - - - - - - - - - -
da - mus, be - ne - di - ci-mus, ad - o - ra - mus, glo-ri - fi - ca - - - - - - - - - -
da - mus, te be-ne - di - ci-mus, te ad - o - ra - mus, te glo-ri - fi - ca - mus, glo - ri - - fi - -
da - mus, te be-ne - di-ci - mus, te ad - o - ra - mus, te glo-ri - fi - ca - - - - - - - - - -
Segue

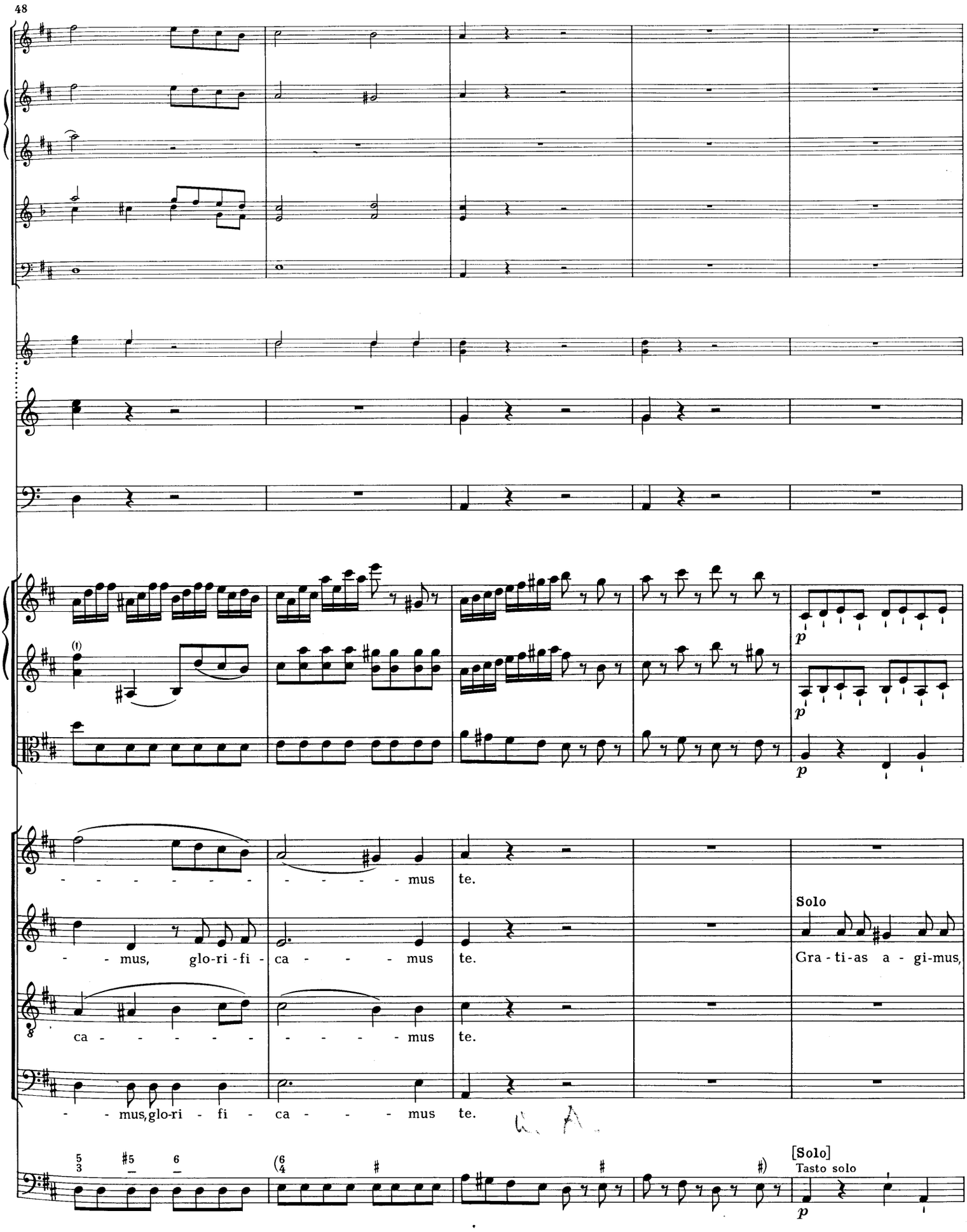
48
- - - - - - - - - - - - mus te.
- - mus, glo-ri - fi - ca - - - - mus te.
ca - - - - - - - - - - - - mus te.
- - mus, glo-ri - fi - ca - - - - mus te.
Solo
Gra - ti-as a - gi-mus,
[Solo]
Tasto solo

53

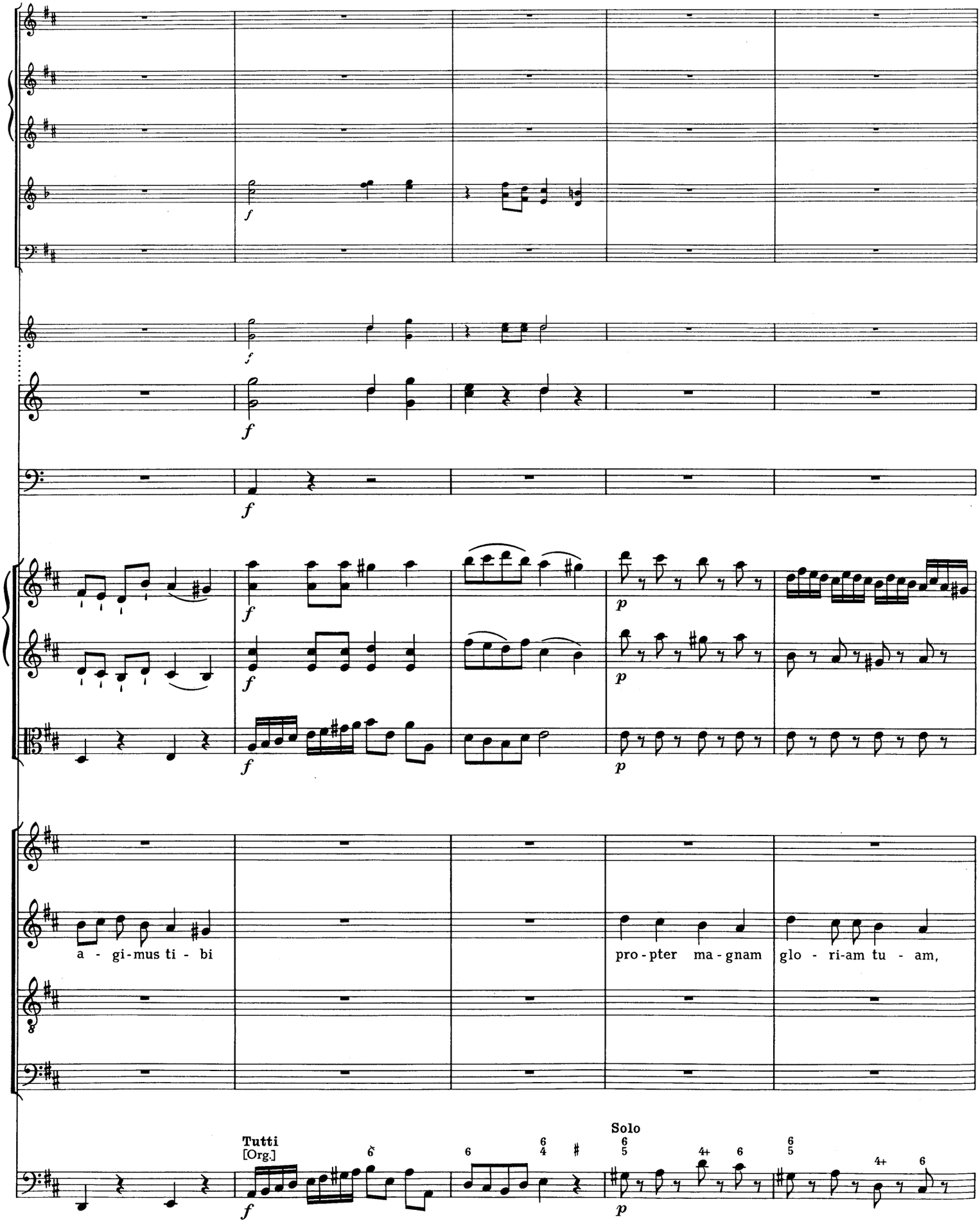

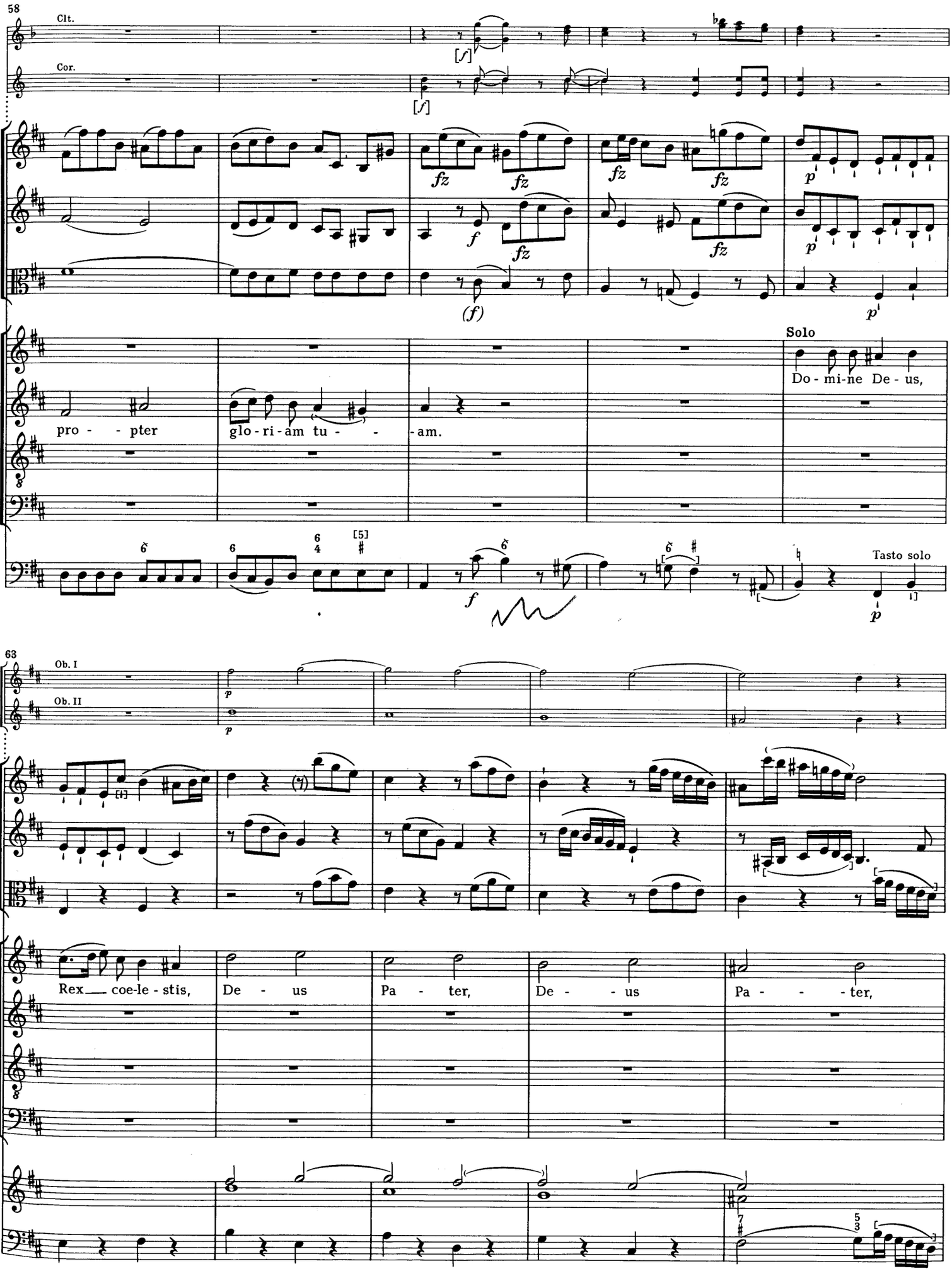
58
Clt.
Cor.
[f]
[f]
fz
fz
fz
fz
f
fz
fz
p
p
p
(f)
p
Solo
Do - mi-ne De - us,
pro - - pter
glo - ri - am tu - - -
-am.
f
Tasto solo
p
63
Ob. I
Ob. II
p
p
Rex coe-le - stis,
De - us
Pa - ter,
De - - us
Pa - - - ter,

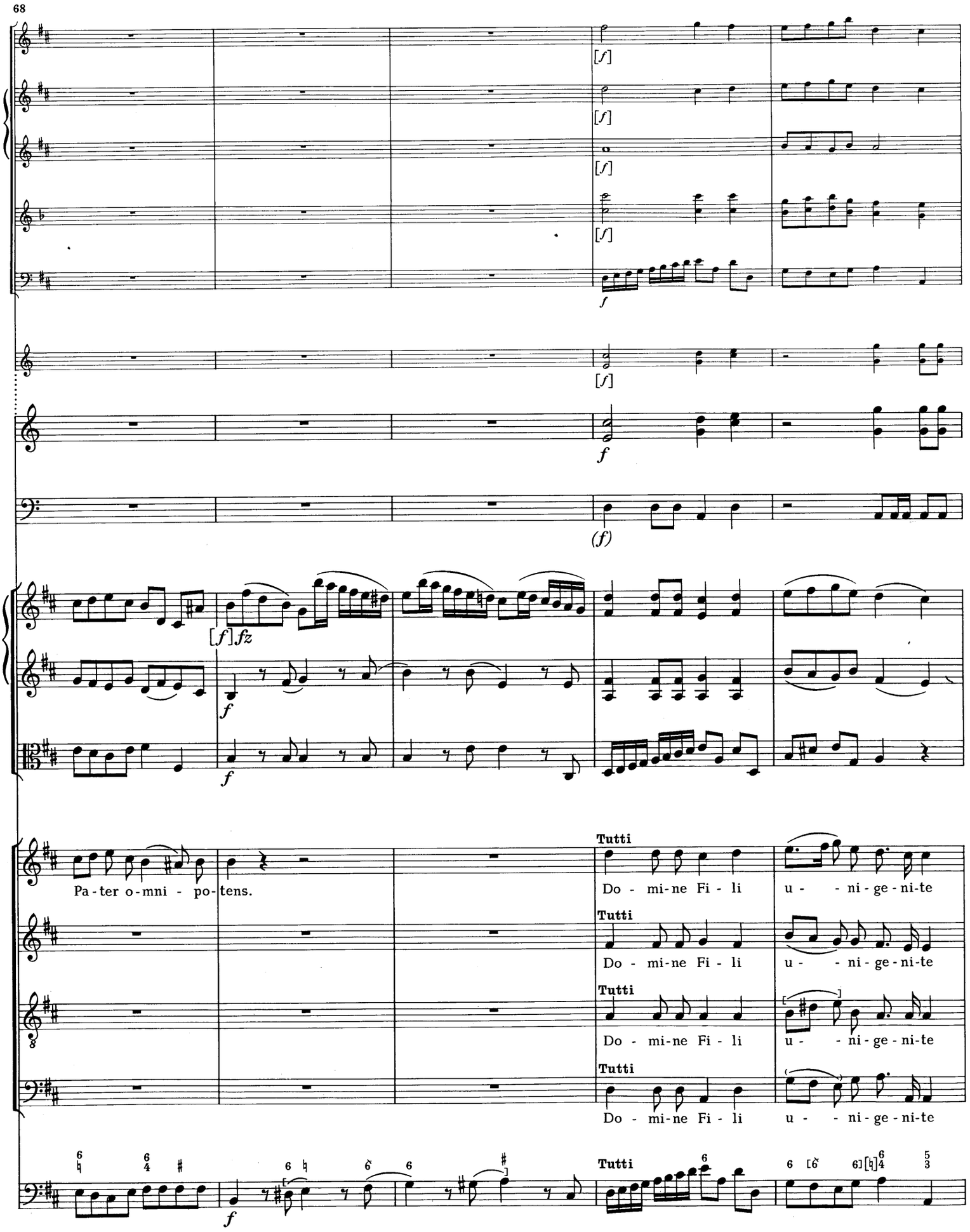
68
[f]
f
(f)
[f]fz
Pa - ter o-mni - po-tens.
Tutti
Do - mi-ne Fi - li
u - - ni-ge-ni-te
Tutti
Do - mi-ne Fi - li
u - - ni-ge-ni-te
Tutti
Do - mi-ne Fi - li
u - - ni-ge-ni-te
Tutti
Do - mi-ne Fi - li
u - - ni-ge-ni-te
Tutti

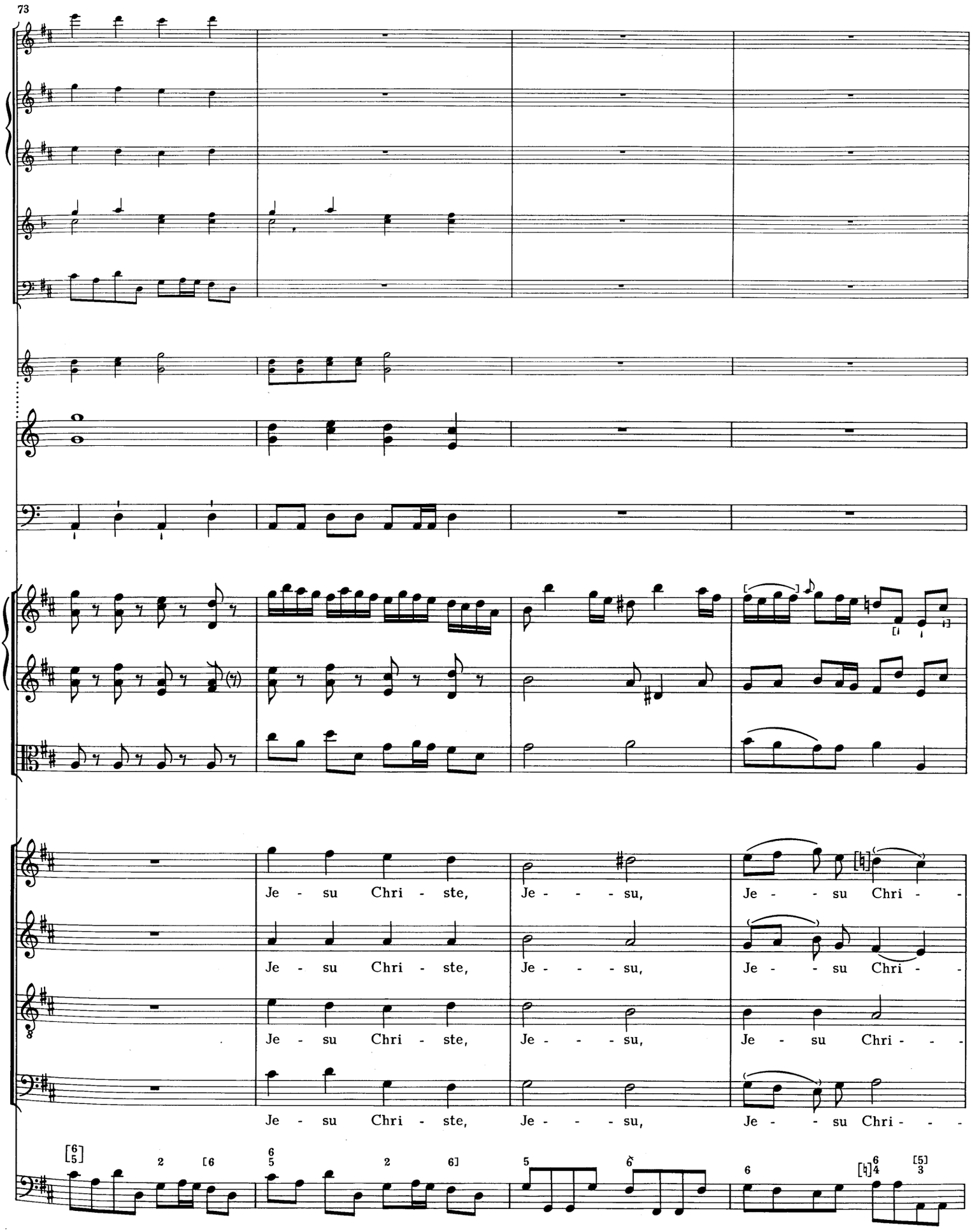
73
Je - su Chri - ste, Je - - - su, Je - - su Chri - -
Je - su Chri - ste, Je - - - su, Je - - su Chri - -
Je - su Chri - ste, Je - - - su, Je - su Chri - - -
Je - su Chri - ste, Je - - - su, Je - - su Chri - - -

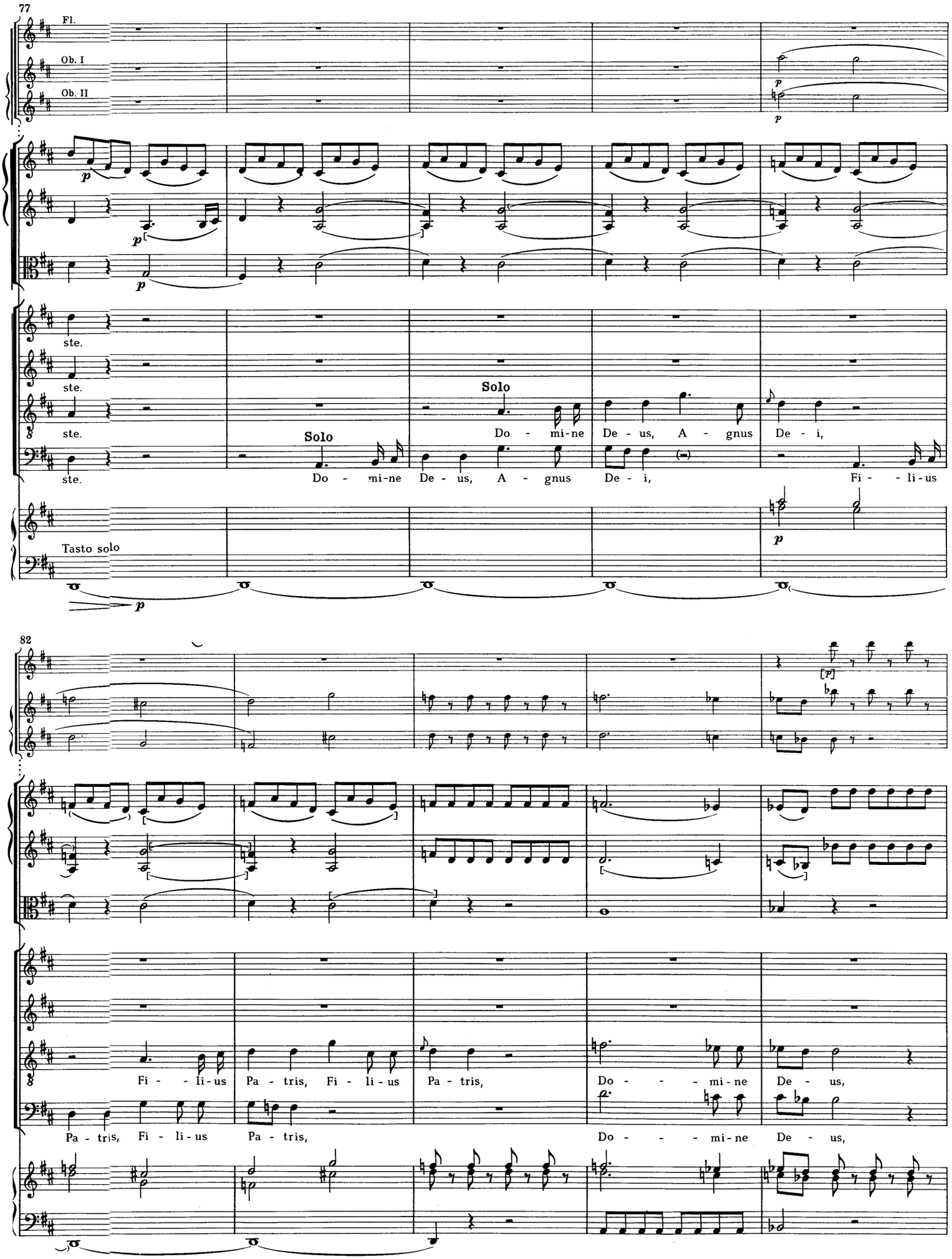
77
Fl.
Ob. I
Ob. II
p
ste.
ste.
ste.
ste.
Solo
Do - mi-ne De - us, A - gnus De - i,
Solo
Do - mi-ne De - us, A - gnus De - i, Fi - li-us
Tasto solo
82
Fi - li-us Pa - tris, Fi - li-us Pa - tris, Do - - - mi-ne De - us,
Pa - tris, Fi - li-us Pa - tris, Do - - - mi-ne De - us,

87
tr
Solo
Do - mi-ne
Solo
Do - mi - ne
A - - gnus De - i, Fi - li - us Pa - tris,
Do - mi - ne
A - - - gnus De - i, Fi - li - us Pa - tris,
Tasto solo
92
tr
fz
fz
fz
De - us, A - gnus De - i, Fi - li - us Pa - - - - - - - - -
De - us, A - gnus De - i, Fi - li - us, Fi - li - us Pa - - - - - - - - - -
De - us, A - gnus De - i, Fi - li - us Pa - - - - - - - - - -
Fi - - - li - us Pa - - - - - - - - - - - - -

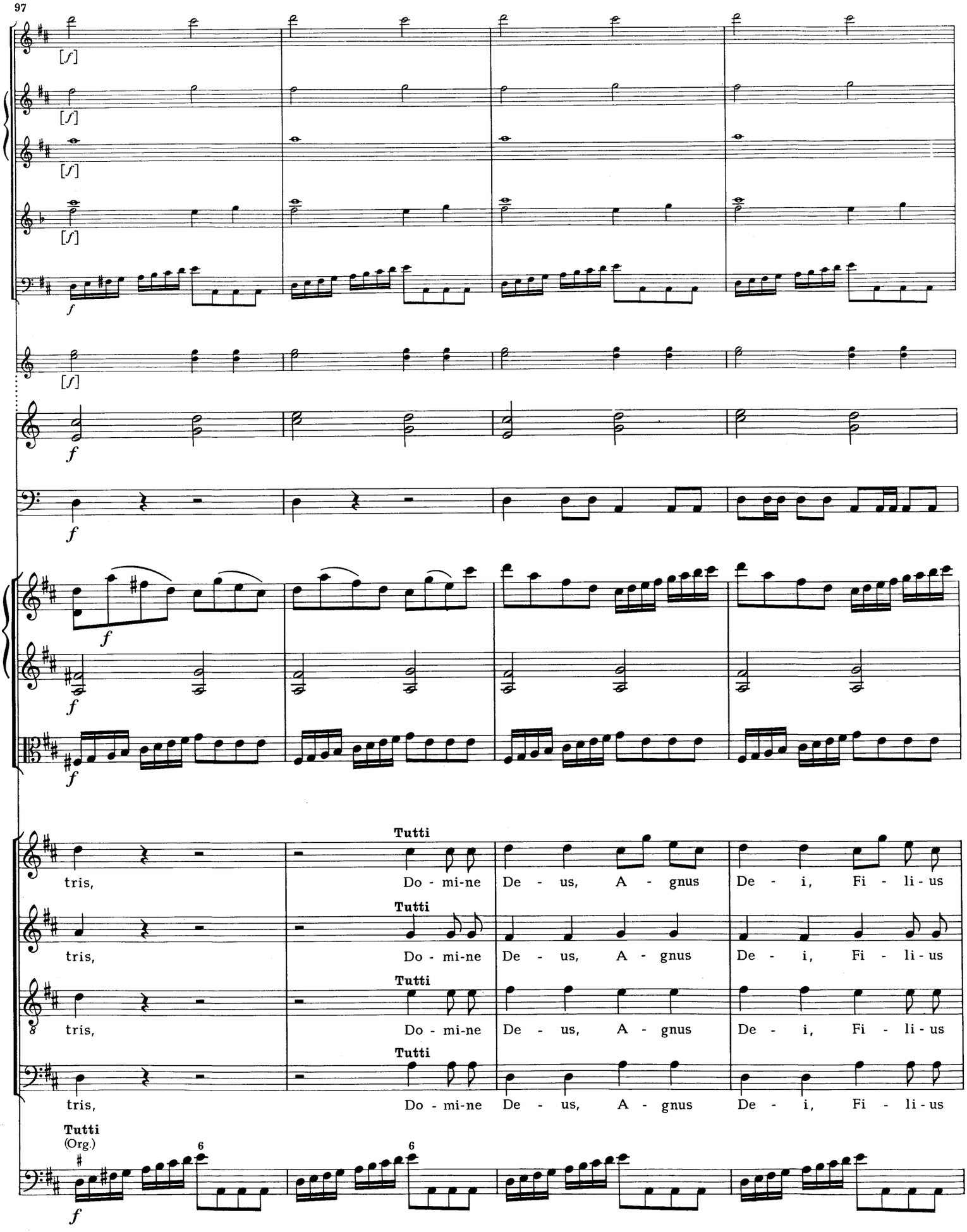
97
[f]
[f]
[f]
[f]
f
[f]
f
f
f
f
tris,
Tutti
Do - mi-ne
De - us,
A - gnus
De - i,
Fi - li-us
tris,
Tutti
Do - mi-ne
De - us,
A - gnus
De - i,
Fi - li-us
tris,
Tutti
Do - mi-ne
De - us,
A - gnus
De - i,
Fi - li-us
tris,
Tutti
Do - mi-ne
De - us,
A - gnus
De - i,
Fi - li-us
Tutti
(Org.)
6
6
f

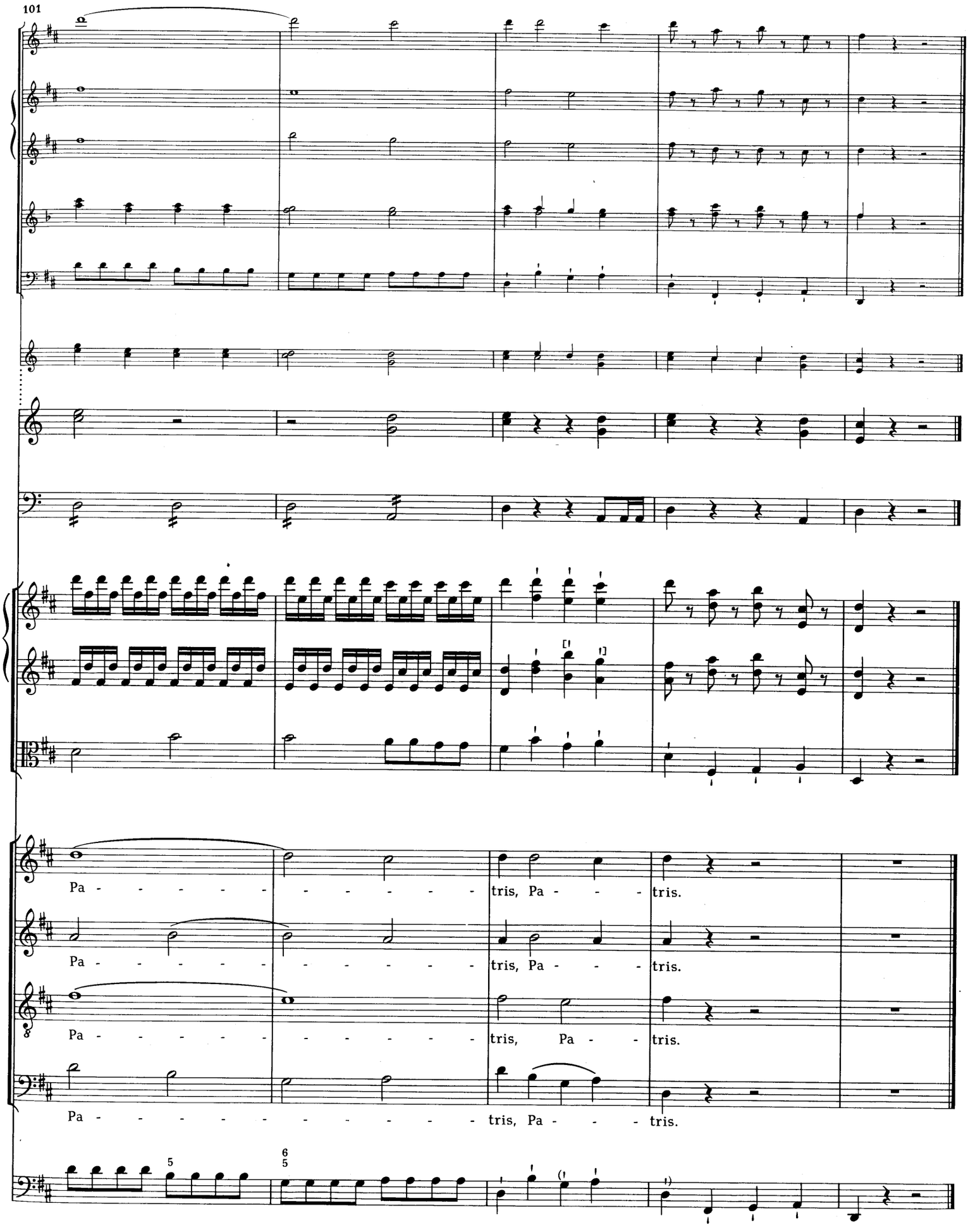
101
Pa - - - - - - - - - - - - tris, Pa - - - tris.
Pa - - - - - - - - - - - - tris, Pa - - - tris.
Pa - - - - - - - - - - - - tris, Pa - - - tris.
Pa - - - - - - - - - - - - tris, Pa - - - tris.

(Qui tollis)

106 Adagio

Fl.
Ob. I
Ob. II
Cor. in B
V. I
V. II
Va.
Solo
Qui tol - lis, qui tol - - - - - lis
Org.
Tasto solo
(Vc. e Bs.)
Violoncello
(Bs.)

111

pec - - - ca - ta, pec - - - ca - - - ta mun - - - di,
Vc. e Bs.

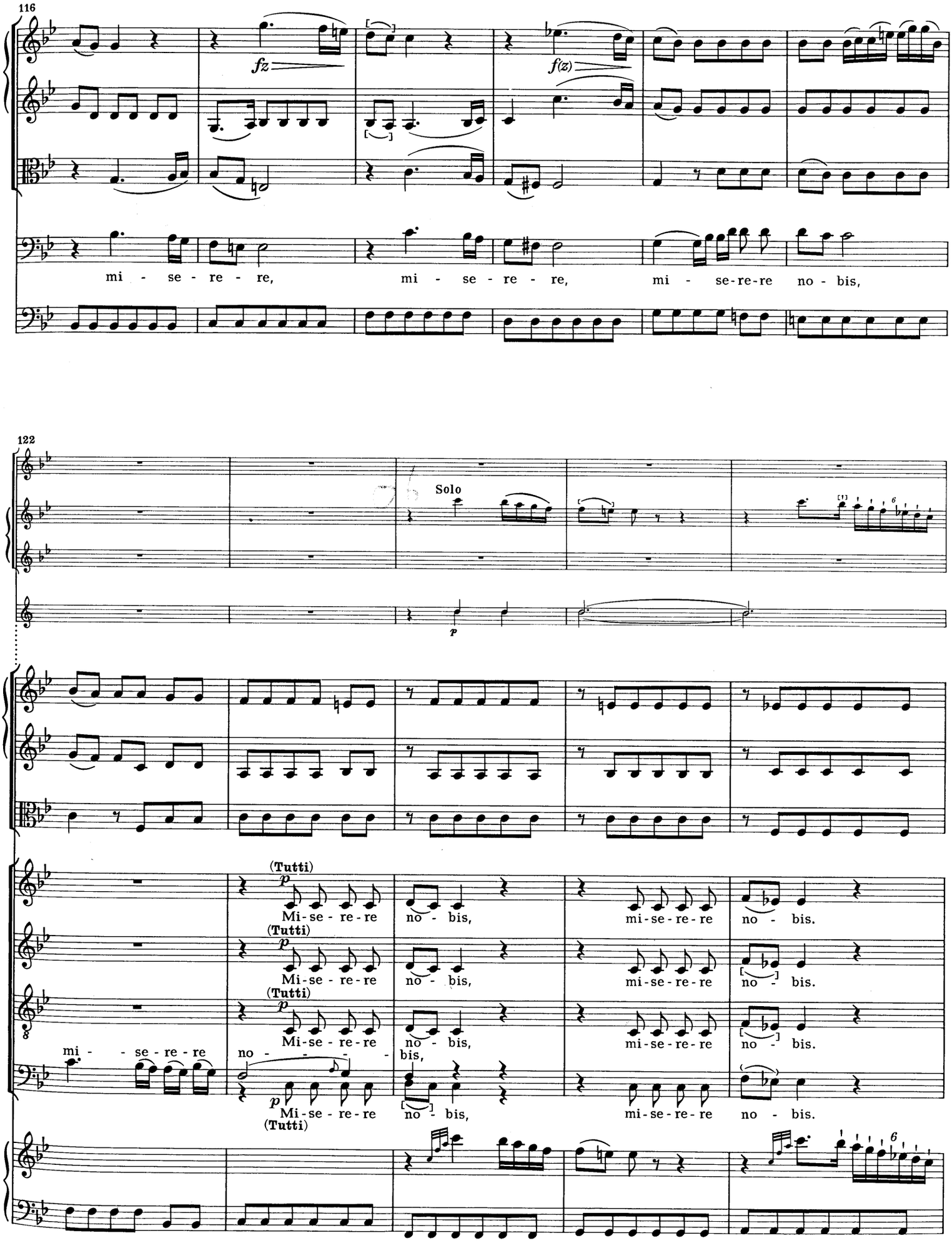
116
fz
f(z)
mi - se - re - re,
mi - se - re - re,
mi - se-re-re no - bis,
122
Solo
p
(Tutti)
p
Mi-se - re-re
no - bis,
mi-se-re-re
no - bis.
mi - - se - re - re
no - - - - bis,

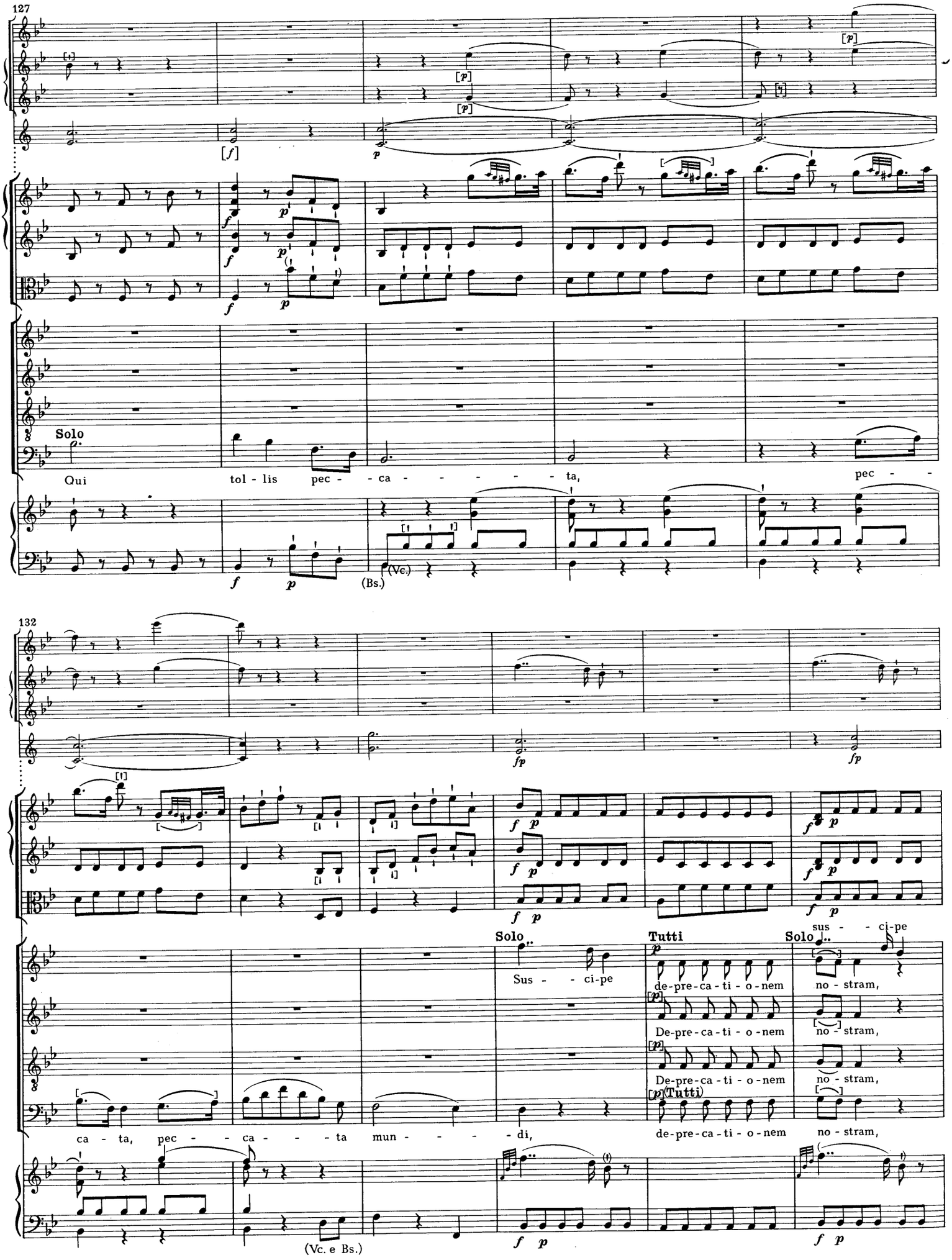
127
Solo
Qui tol - lis pec - - ca - - - - - - ta, pec - -
(Vc.)
(Bs.)
132
Sus - - ci-pe
Solo
Tutti
Solo
sus - - ci-pe
de-pre-ca-ti-o-nem
no - stram,
De-pre-ca-ti-o-nem
no - stram,
De-pre-ca-ti-o-nem
no - stram,
(Tutti)
ca - ta, pec - - ca - - - ta mun - - - - di,
de-pre-ca-ti-o-nem
no - stram,
(Vc. e Bs.)

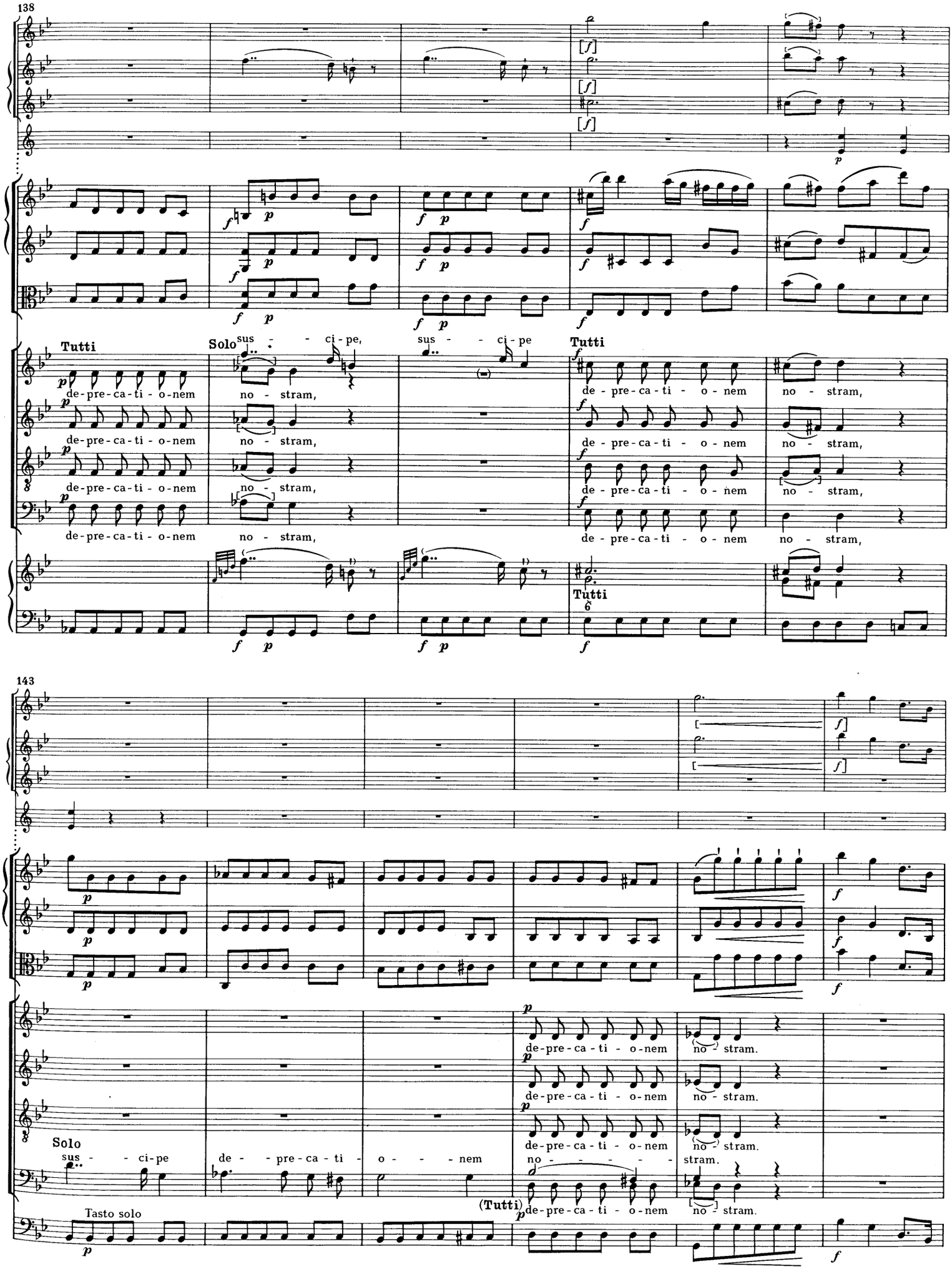
138
Tutti
Solo
sus - - ci-pe,
sus - - ci-pe
Tutti
de-pre-ca-ti-o-nem
no - stram,
Tutti
143
Solo
sus - - ci-pe
de - - pre-ca-ti - o - - - nem
no - - - - - stram.
Tasto solo
(Tutti)

149

Solo

Qui se - des ad dex - - te - ram Pa - - - - - tris,

(Vc.)

(Vc. e Bs.)

(Bs.)

154

Mi-se - re - re no - bis, mi - se - re - re no - bis,

Mi-se - re - re no - bis, mi - se - re - re no - bis,

Mi-se - re - re no - bis, mi - se - re - re no - bis, mi - se - re - re,

Tutti

mi-se - re - re no - bis, mi - se - re - re no - bis,

Solo

Tutti

(Vc. e Bs.)

Tasto solo

159

Ob. I

Solo

mi - se - re - re, mi - - se - re - - - - re no - - - - - bis,

mi - se - re - re no - bis,

mi - se - re - re no - bis,

(Tutti) mi - se - re - re no - bis,

165

Fl.

Ob. II

Cor.

mi - se - re - re no - bis,

mi - se - re - re no - - - - - bis

Tutti

(Quoniam)

Allegro

171

Clt.

Cor. in D

Cln.

Timp.

Solo

Quo - ni - am tu so - lus, tu so - lus san - ctus.

Tutti

Tu, tu so - lus, tu so - - lus Do - mi - nus. Tu

Tu, tu so - lus, tu so - - lus Do - mi - nus.

(Tutti)

Tu, tu so - lus, tu so - - lus Do - mi - nus.

(Tutti)

Tu, tu so - lus, tu so - - lus Do - mi - nus.

Solo

175

Tutti

so - lus Al - tis - si - mus, tu

Tu so - lus Al - tis - si - mus.

Tu so - lus Al - tis - si - mus.

Tu so - lus Al - tis - si - mus.

Solo

Je - - su,

Je - su Chri - - ste.

Tutti

Tu, tu so - lus, tu

Tu, tu so - lus, tu

Tu, tu so - lus, tu

Tu, tu so - lus, tu

Solo

(Tutti)

Tutti

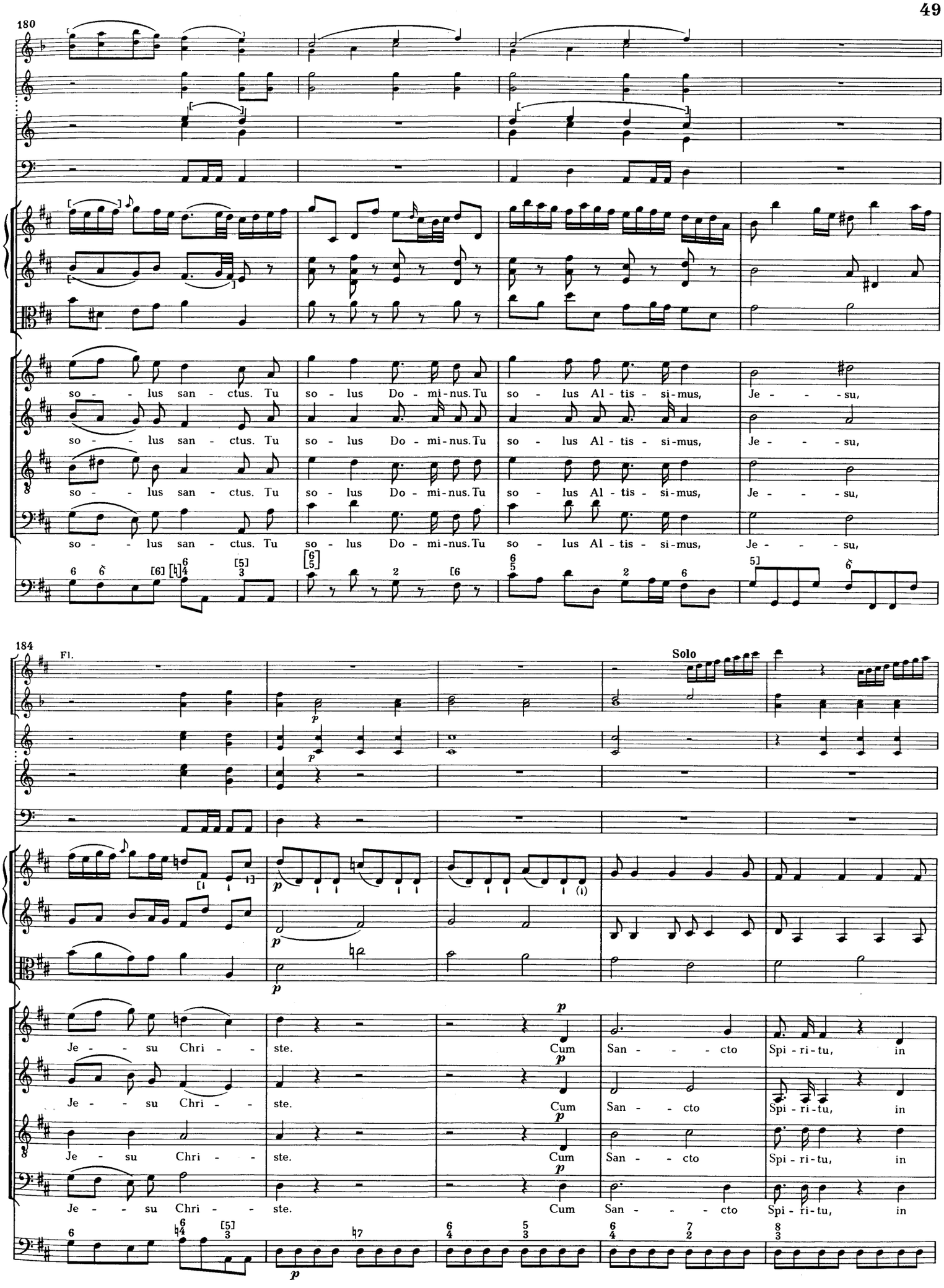
180
so - - lus san - ctus. Tu so - lus Do - mi - nus. Tu so - lus Al - tis - si - mus, Je - - - su,
so - - lus san - ctus. Tu so - lus Do - mi - nus. Tu so - lus Al - tis - si - mus, Je - - - su,
so - - lus san - ctus. Tu so - lus Do - mi - nus. Tu so - lus Al - tis - si - mus, Je - - - su,
so - - lus san - ctus. Tu so - lus Do - mi - nus. Tu so - lus Al - tis - si - mus, Je - - - su,
184
Fl.
Solo
Je - - su Chri - - ste. Cum San - - - cto Spi - ri - tu, in
Je - - su Chri - - ste. Cum San - - cto Spi - ri - tu, in
Je - su Chri - - ste. Cum San - - cto Spi - ri - tu, in
Je - - su Chri - - ste. Cum San - - - cto Spi - ri - tu, in

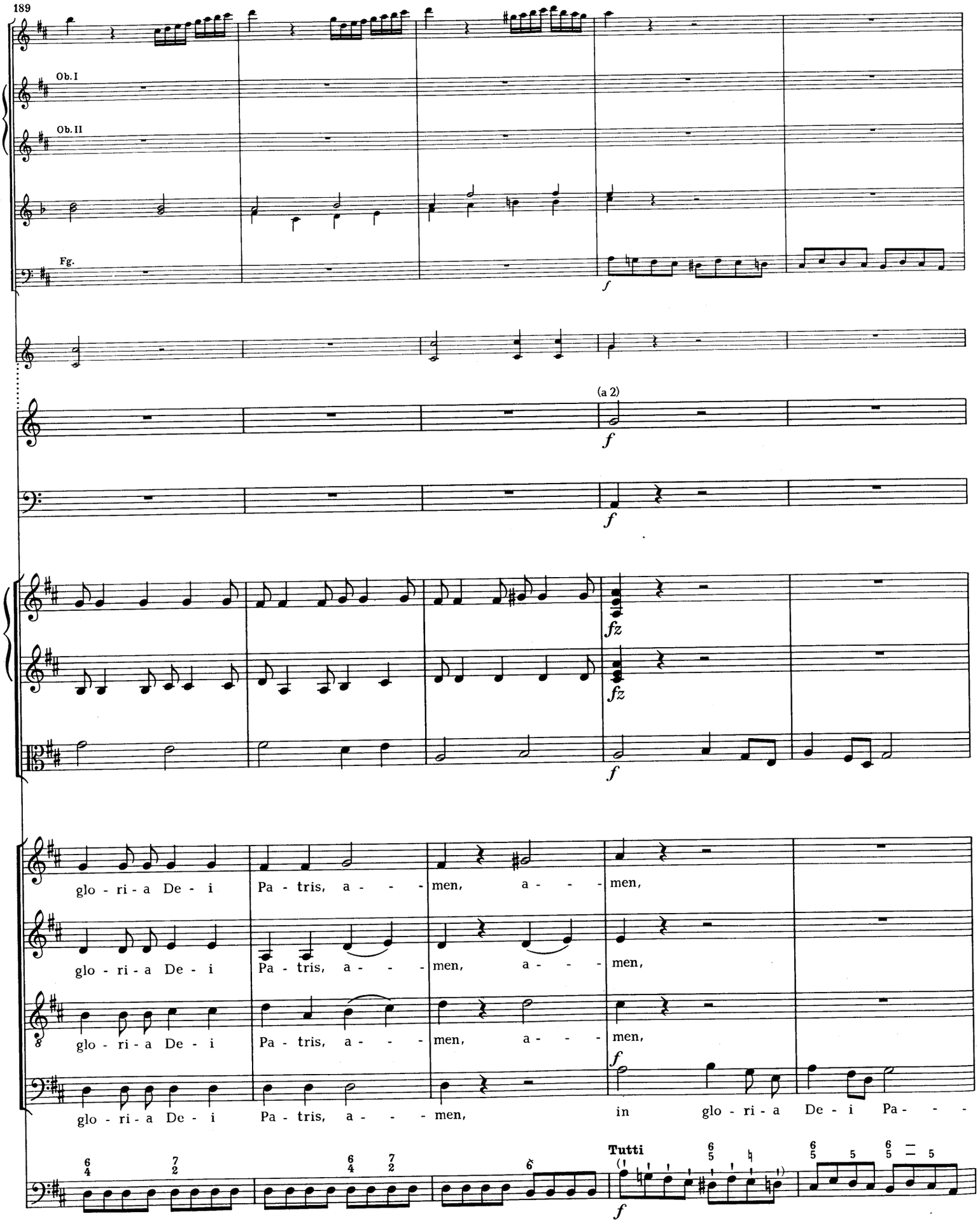
189
Ob. I
Ob. II
Fg.
(a 2)
glo - ri - a De - i Pa - tris, a - - - men, a - - - men,
glo - ri - a De - i Pa - tris, a - - - men, a - - - men,
glo - ri - a De - i Pa - tris, a - - - men, a - - - men,
glo - ri - a De - i Pa - tris, a - - - men, in glo - ri - a De - i Pa - - -
Tutti

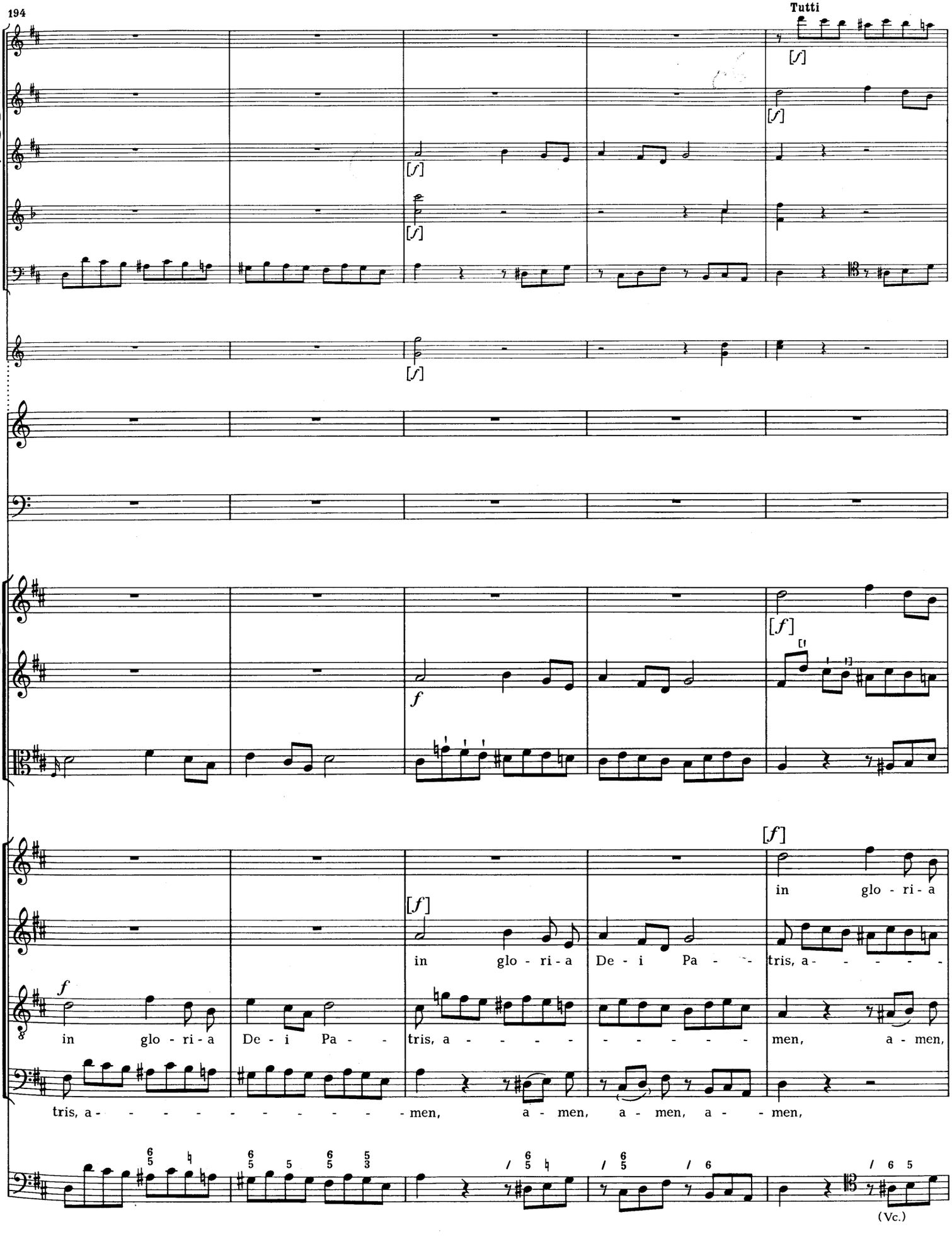
194
Tutti
[f]
in glo - ri - a
in glo - ri - a De - i Pa - - tris, a - - - - - - - - - - - - - - - - men, a - men,
in glo - ri - a De - i Pa - - tris, a - men, a - men, a - men, a - - men,
(Vc.)

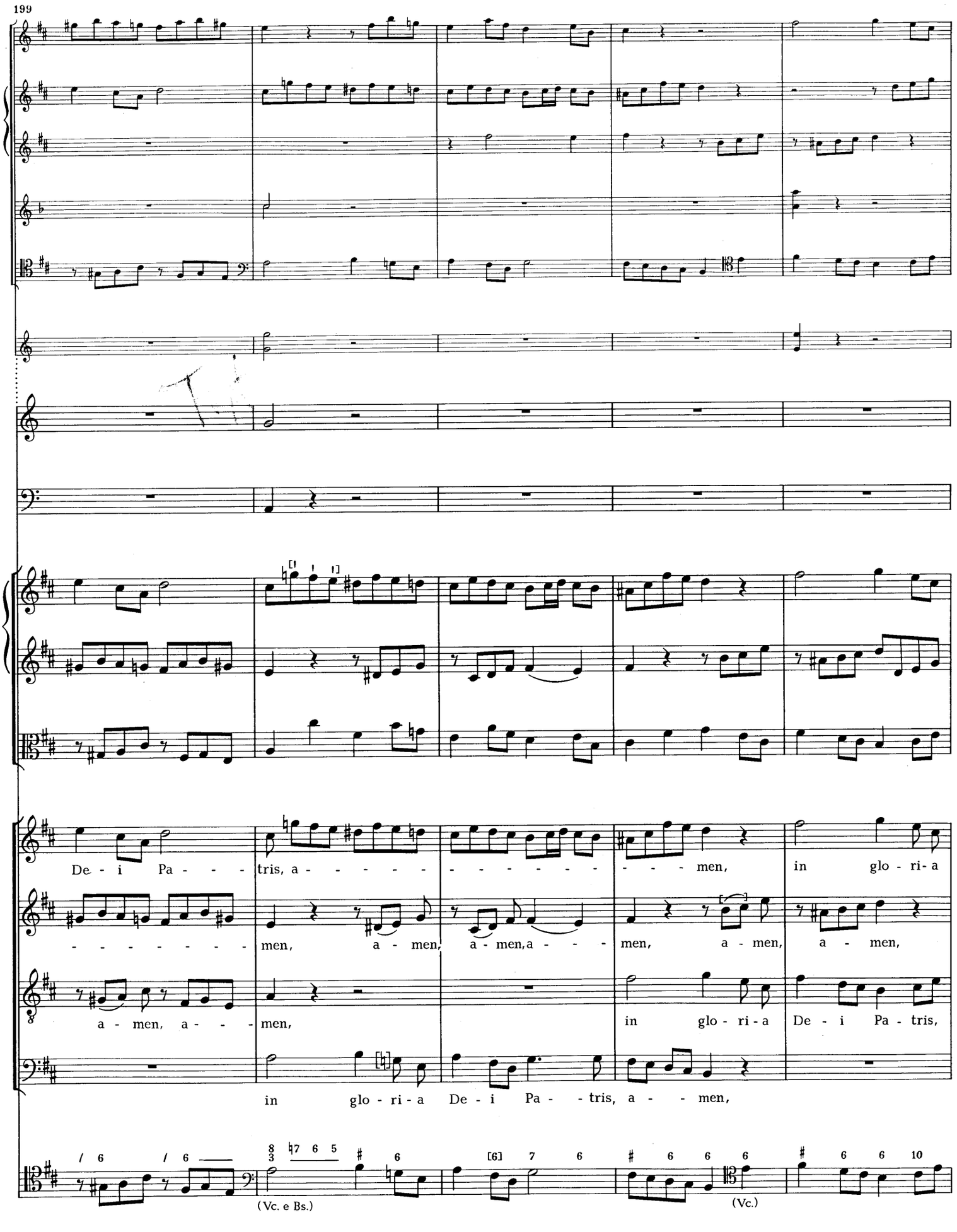
199
De - i Pa - - - tris, a - - men, in glo - ri - a
men, a - men, a - men, a - men, a - men, a - men,
a - men, a - men, in glo - ri - a De - i Pa - tris,
in glo - ri - a De - i Pa - tris, a - men,
(Vc. e Bs.)
(Vc.)

204

De - i Pa - - - tris, a - men, a - - - - - men,

a - men, a - men,

a - - - - - men, a - men, a - men, in glo - ri - a De - i Pa - - -

in glo - ri - a De - i Pa - tris, a - - - - - - - - - - -

(Vc. e Bs.)

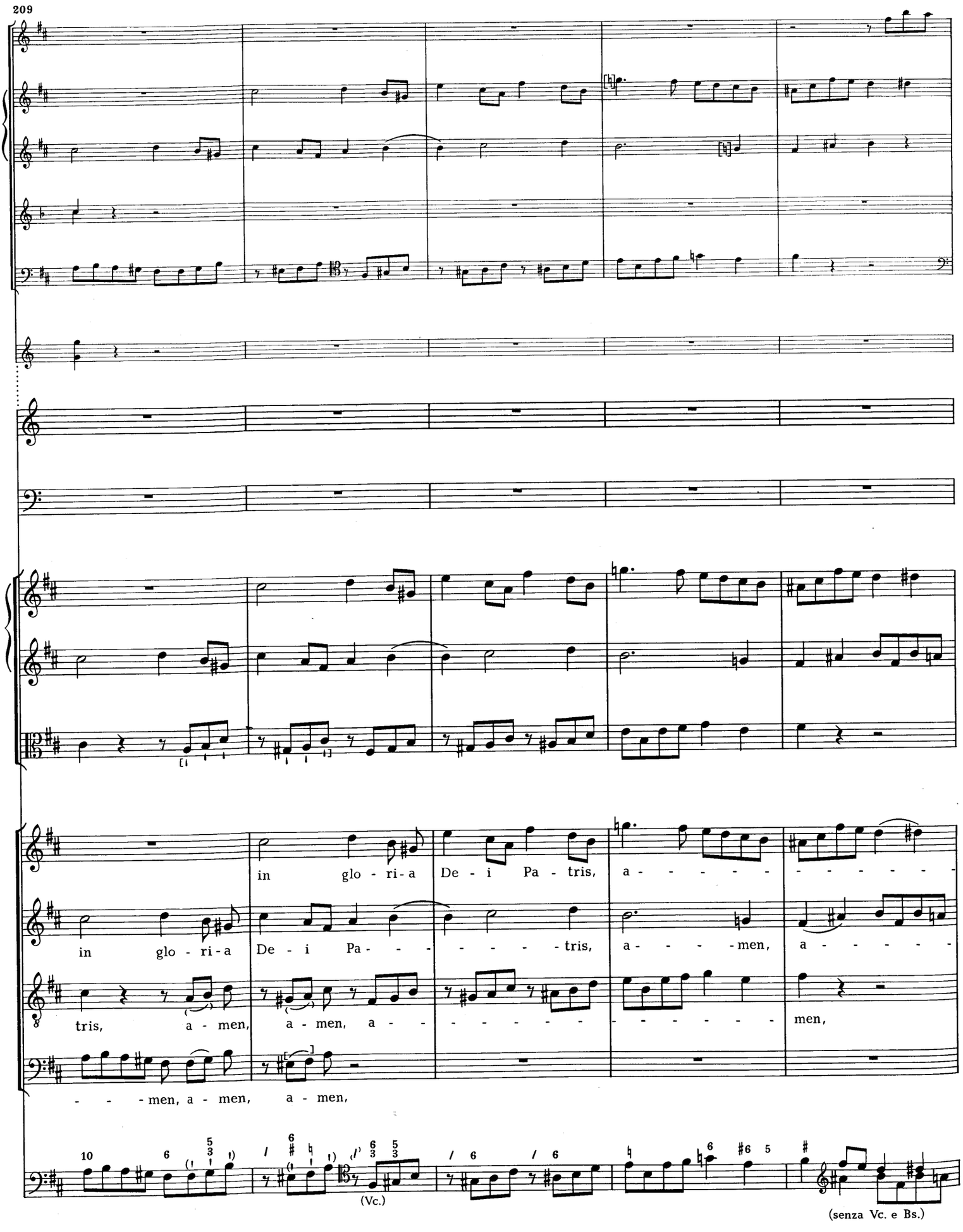
209
in glo - ri - a De - i Pa - tris, a - - - - - - - - - - - -
in glo - ri - a De - i Pa - - - - - - - tris, a - - - - men, a - - - - -
tris, a - men, a - men, a - - - - - - - - - - - - - - men,
- - - men, a - men, a - men,
(Vc.)
(senza Vc. e Bs.)

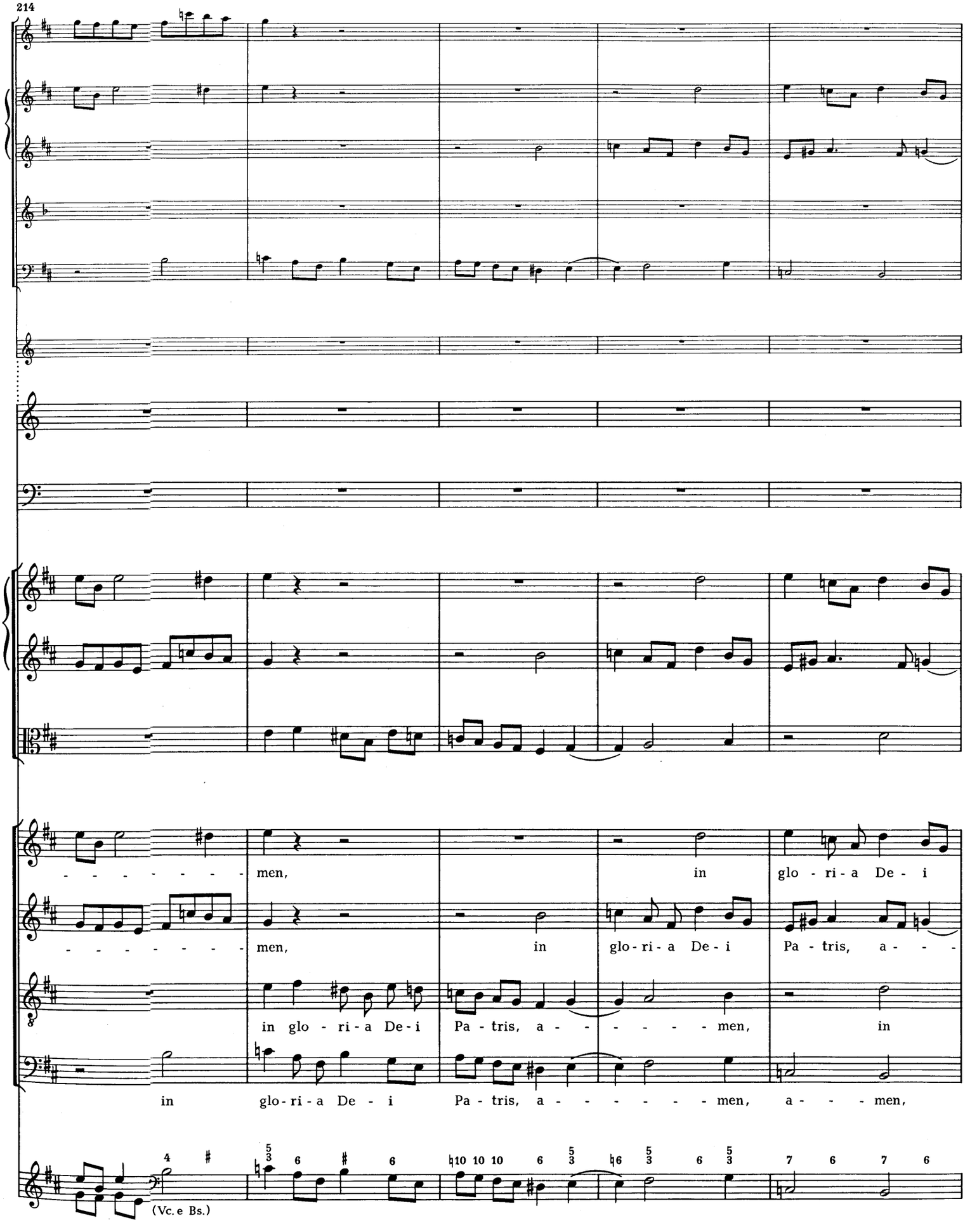
214
men, in glo - ri - a De - i
men, in glo - ri - a De - i Pa - tris, a - - -
in glo - ri - a De - i Pa - tris, a - - - - - - men, in
in glo - ri - a De - i Pa - tris, a - - - - - - men, a - - - men,
(Vc. e Bs.)

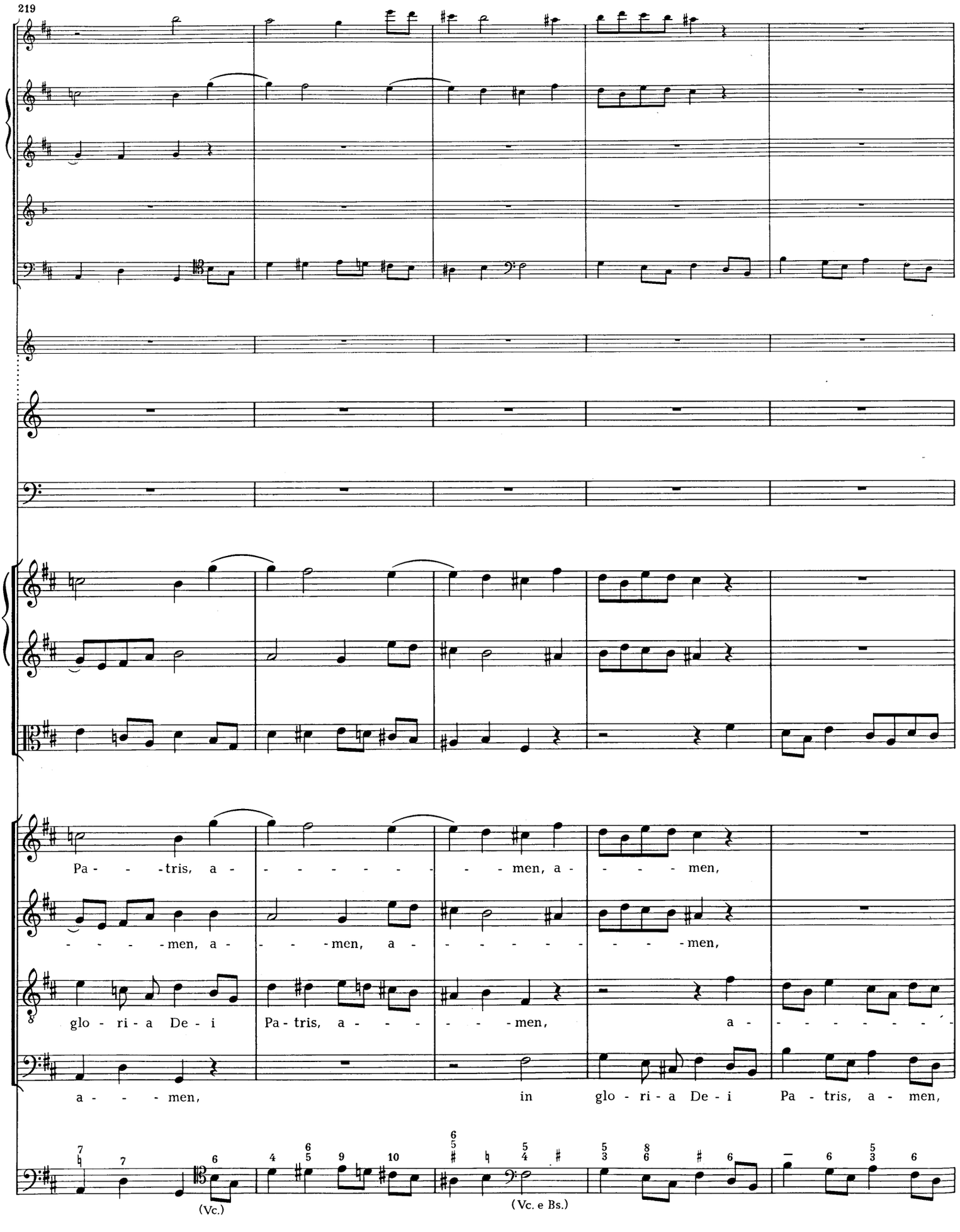
219
Pa - - - tris, a - - - - - - - - men, a - - - - men,
- - - - men, a - - - men, a - - - - - - - - men,
glo - ri - a De - i Pa - tris, a - - - - - - men, a - - - - - - - -
a - - - men, in glo - ri - a De - i Pa - tris, a - men,
(Vc.)
(Vc. e Bs.)

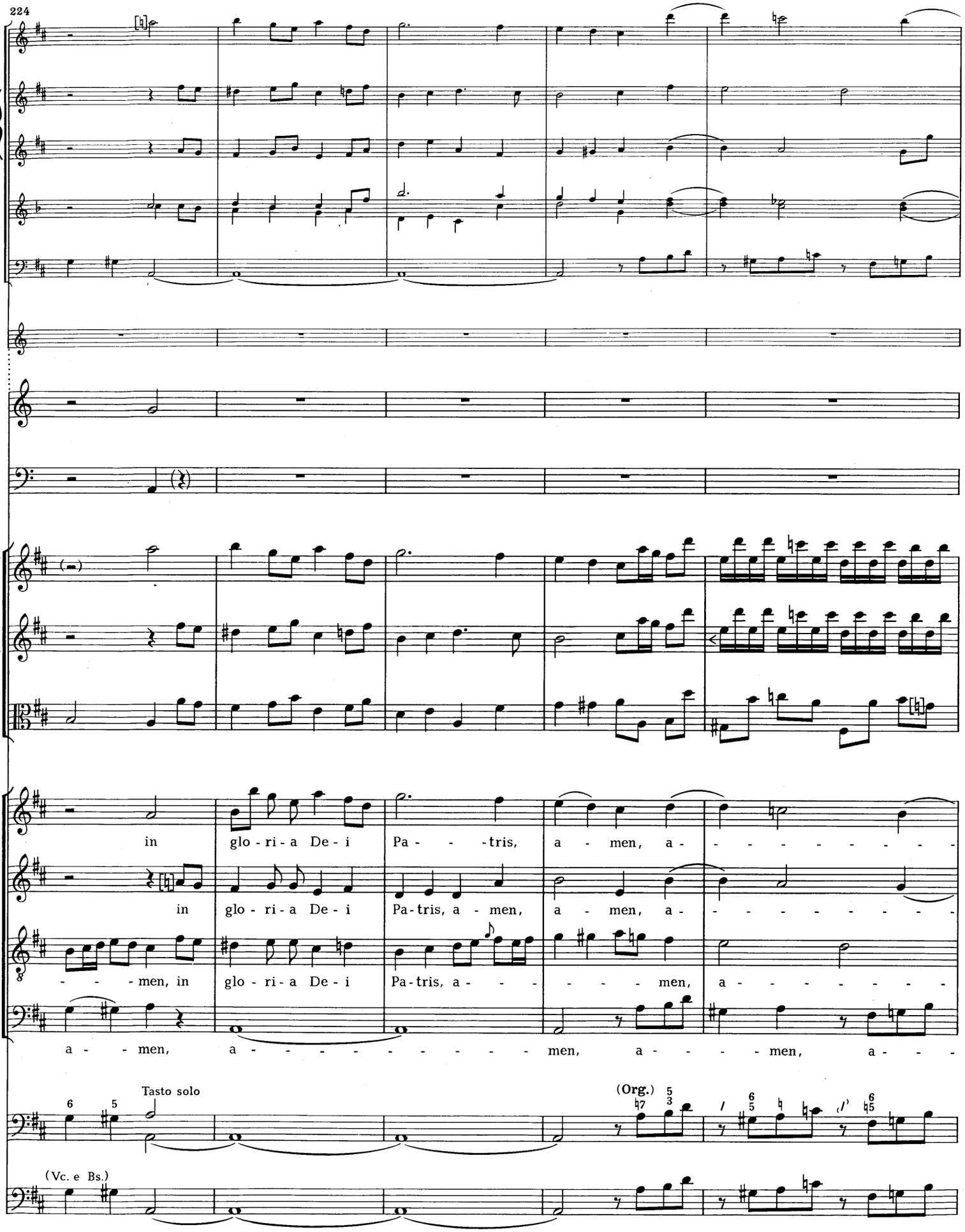
224
in glo - ri - a De - i Pa - - - tris, a - men, a - - - - - - - - -
in glo - ri - a De - i Pa-tris, a - men, a - men, a - - - - - - - - -
- - - men, in glo - ri - a De - i Pa-tris, a - - - - - men, a - - - - - - - -
a - - men, a - - - - - - - - - men, a - - - men, a - - -
Tasto solo
(Org.)
(Vc. e Bs.)

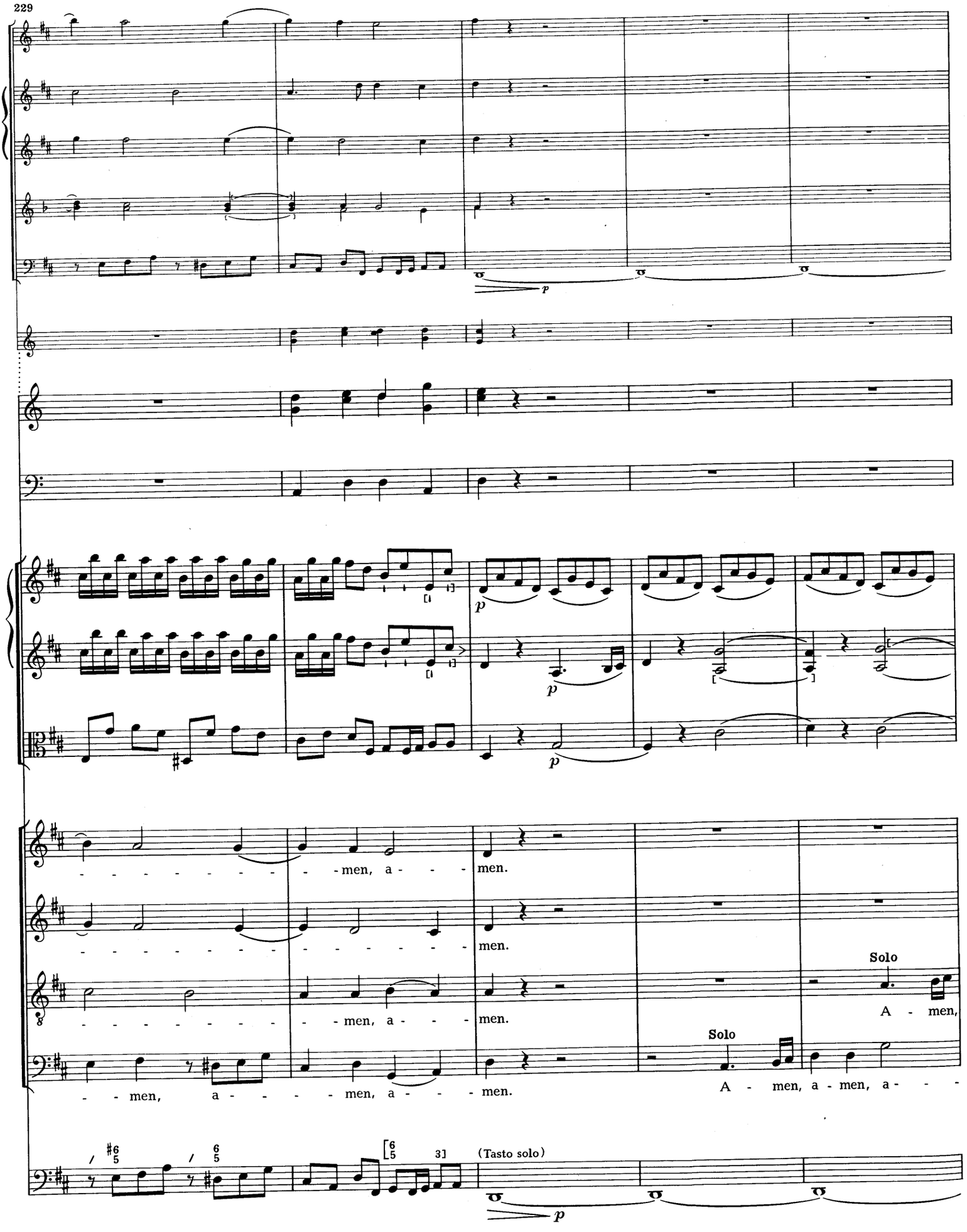
229
p
- - - - - - - - - - - men, a - - - men.
- - - - - - - - - - - - - - - - men.
- - - - - - - - - - - men, a - - - men.
- - men, a - - - - men, a - - - men.
Solo
A - men,
Solo
A - men, a - men, a - - -
(Tasto solo)

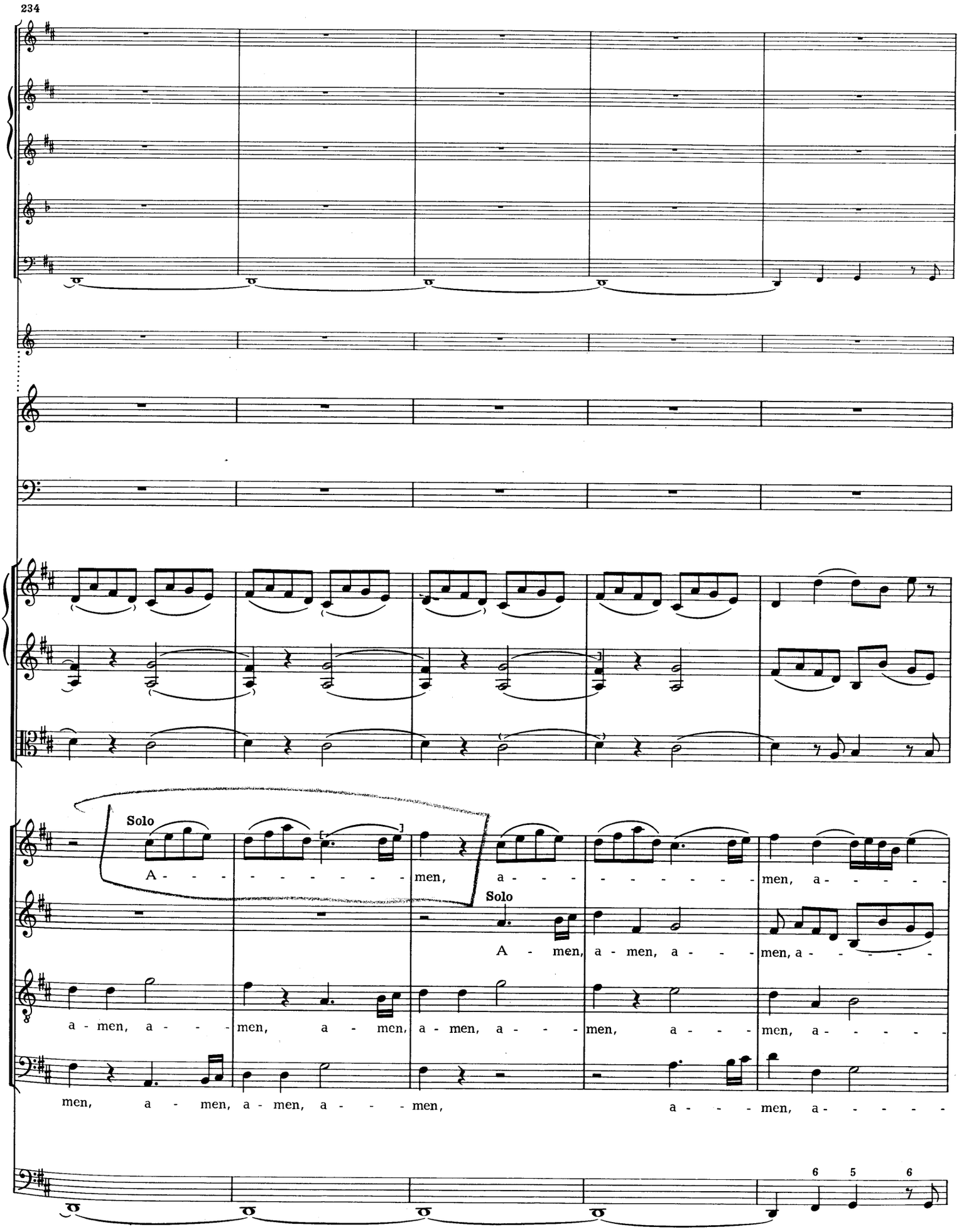
234
Solo
A - - - - - - - - - men, a - - - - - - - - - men, a - - - - -
Solo
A - men, a - men, a - - - men, a - - - - -
a - men, a - - - men, a - men, a - men, a - - - men, a - - - men, a - - - - -
men, a - men, a - men, a - - - men, a - - - men, a - - - - -
6 5 6

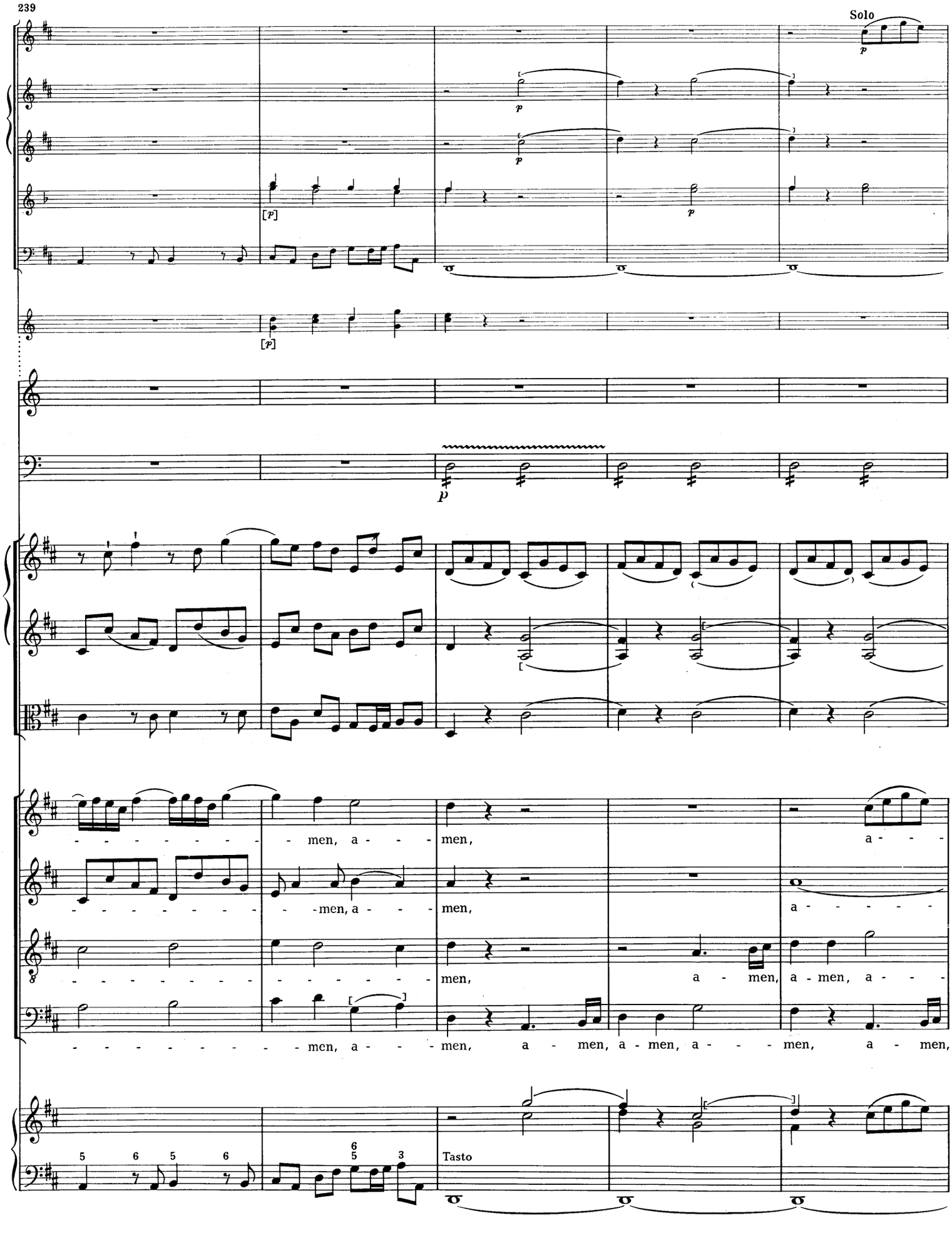
239
Solo
p
[p]
men, a - men,
a -
men, a - men,
a -
men,
a - men, a - men, a -
men, a - men, a - men, a - men, a - men, a - men,
Tasto

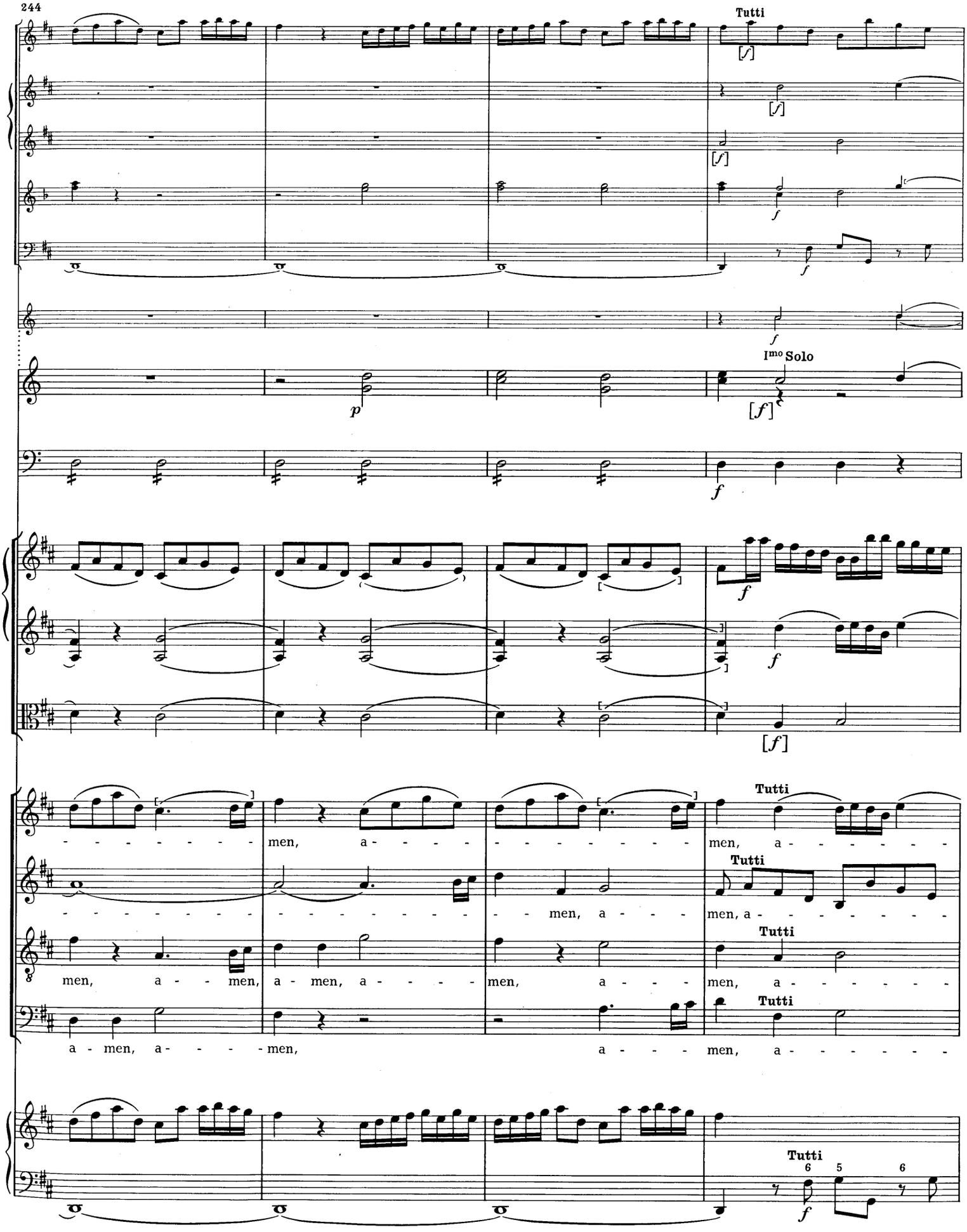
244
Tutti
[f]
[f]
[f]
f
f
I^mo Solo
p
[f]
f
f
f
f
[f]
men, a - - - - - - men, a - - - - - -
men, a - - - - men, a - - - - - -
Tutti
men, a - - men, a - men, a - - - - men, a - - - men, a - - - - - -
Tutti
a - men, a - - - - men, a - - - men, a - - - - - -
Tutti
Tutti
6 5 6
f

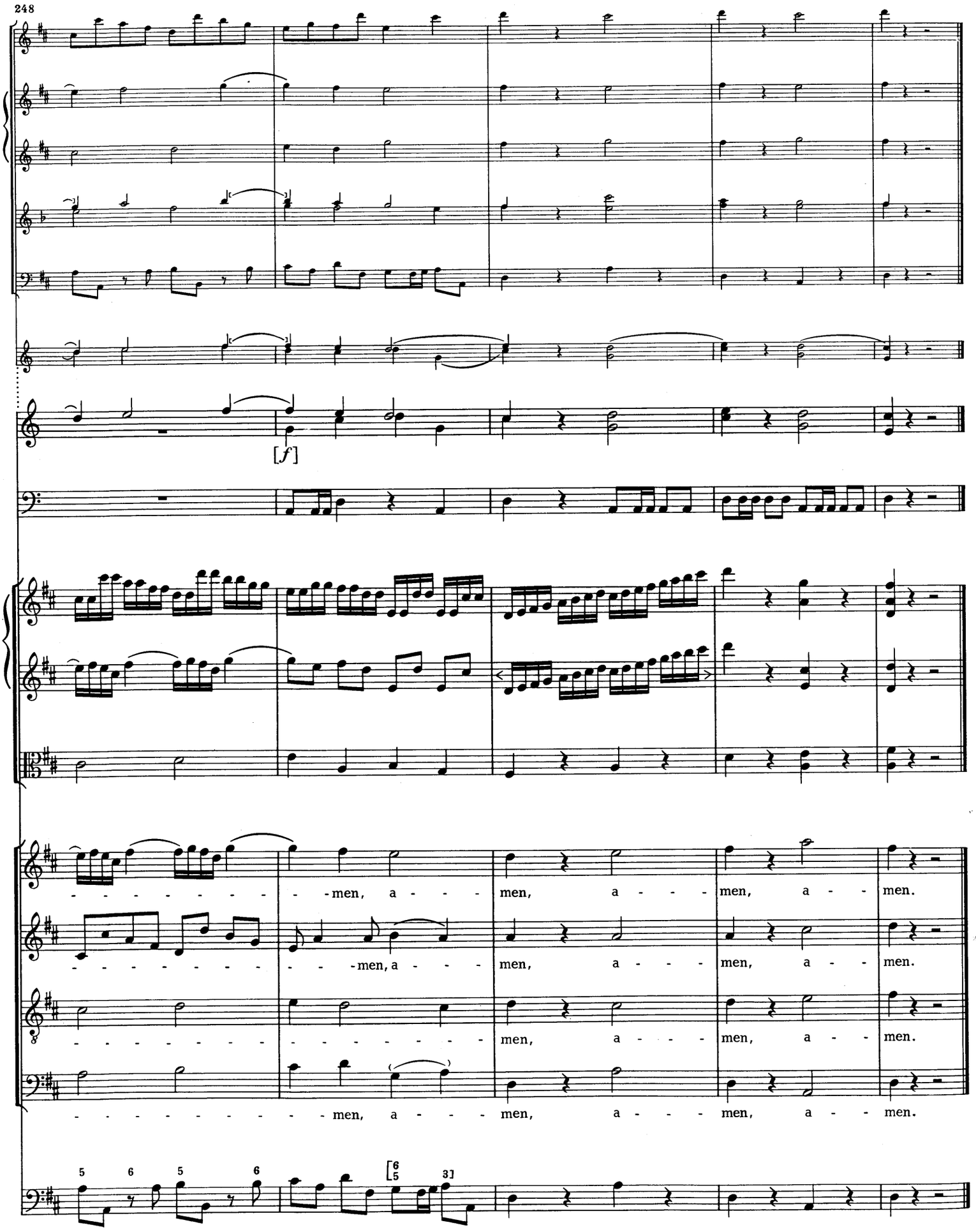
248
[f]
-men, a - - - men, a - - - men, a - - men.
-men, a - - - men, a - - - men, a - - men.
- - - - - - men, a - - - men, a - - - men, a - - men.
- - - - - - men, a - - - men, a - - - men, a - - men.

Credo

Allegro con spirito

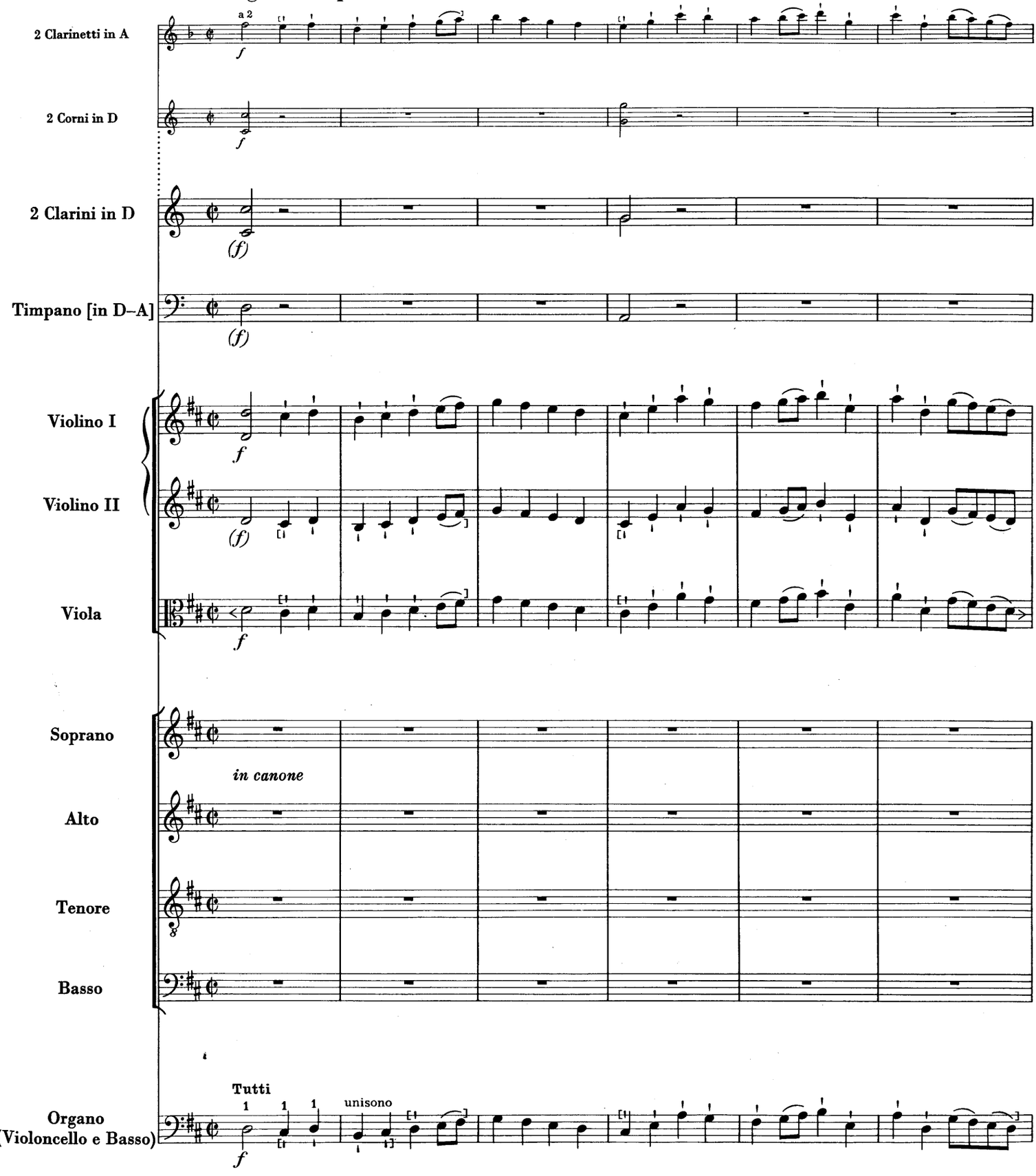

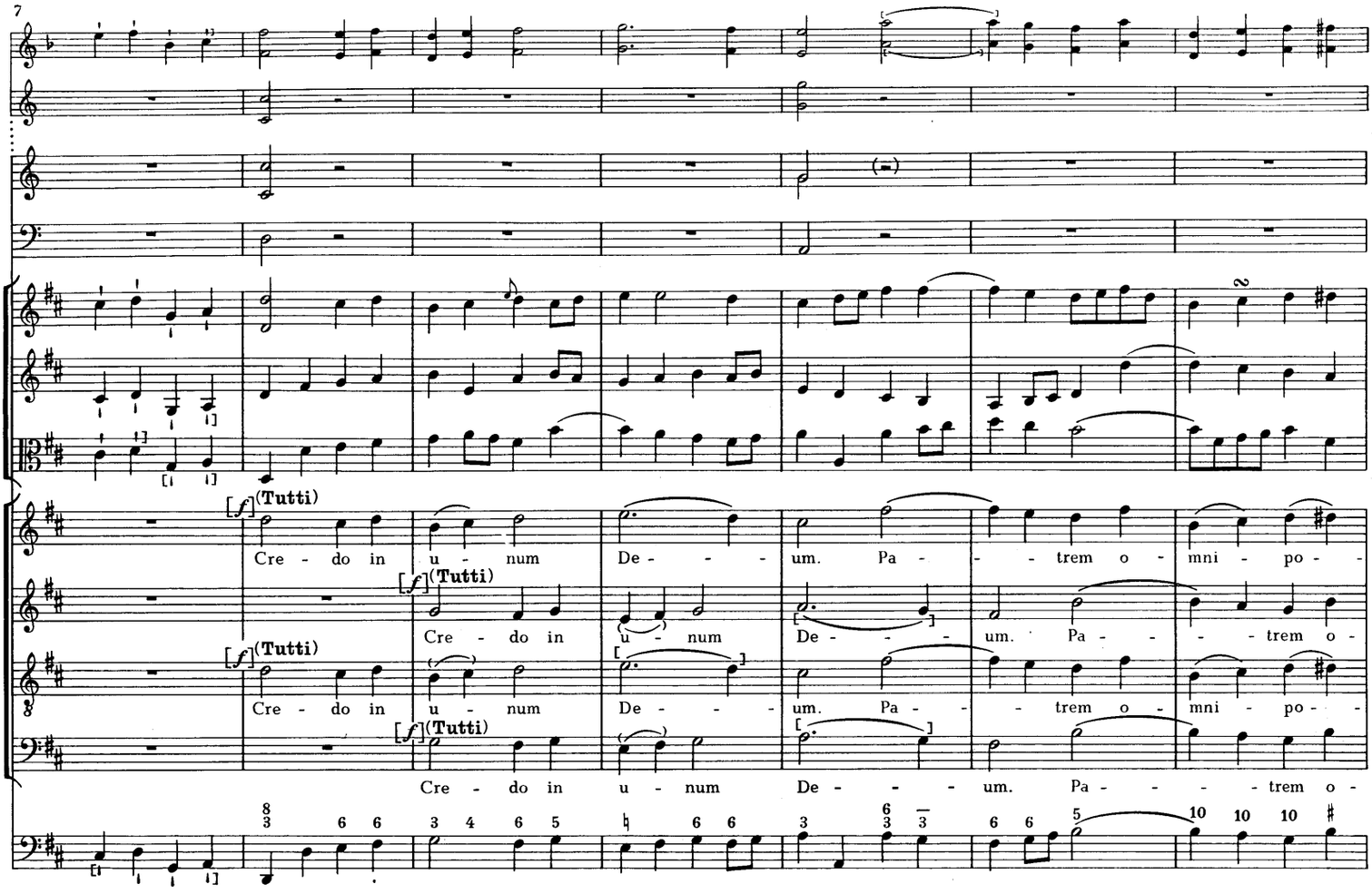
7
[f](Tutti)
Cre - do in u - num De - - - um. Pa - - trem o - mni - po -
[f](Tutti)
Cre - do in u - num De - - - um. Pa - - - trem o -
[f](Tutti)
Cre - do in u - num De - - - um. Pa - - trem o - mni - po -
[f](Tutti)
Cre - do in u - num De - - - um. Pa - - - trem o -

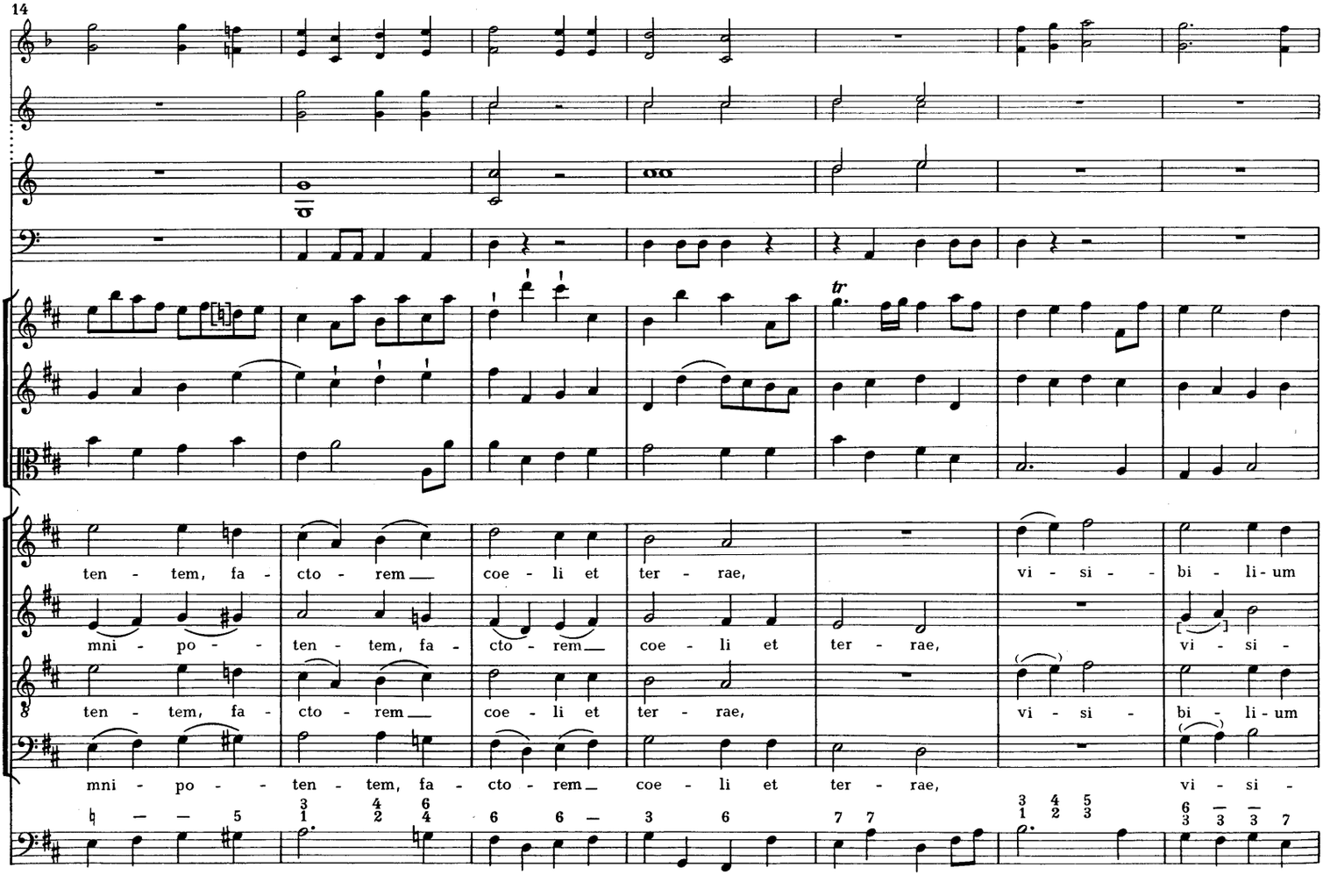
14
tr
ten - tem, fa - cto - rem coe - li et ter - rae, vi - si - bi - li - um
mni - po - ten - tem, fa - cto - rem coe - li et ter - rae, vi - si -
ten - tem, fa - cto - rem coe - li et ter - rae, vi - si - bi - li - um
mni - po - ten - tem, fa - cto - rem coe - li et ter - rae, vi - si -

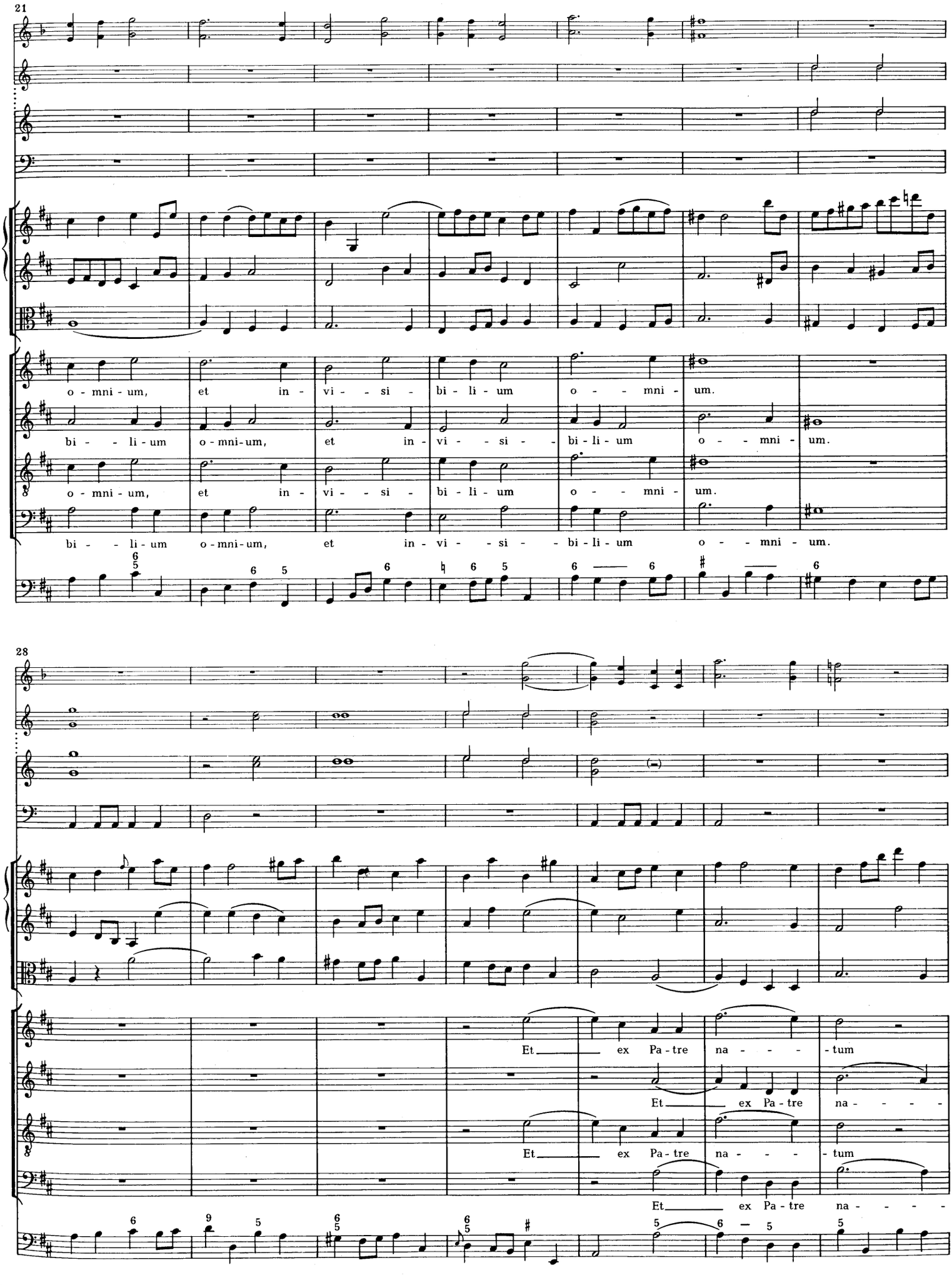
21
o - mni - um, et in - vi - - si - bi - li - um o - - mni - um.
bi - - li - um o - mni - um, et in - vi - - si - bi - li - um o - - mni - um.
o - mni - um, et in - vi - - si - bi - li - um o - - mni - um.
bi - - li - um o - mni - um, et in - vi - - si - bi - li - um o - - mni - um.
28
Et ex Pa - tre na - - - - tum
Et ex Pa - tre na - - - -
Et ex Pa - tre na - - - - tum
Et ex Pa - tre na - - - -

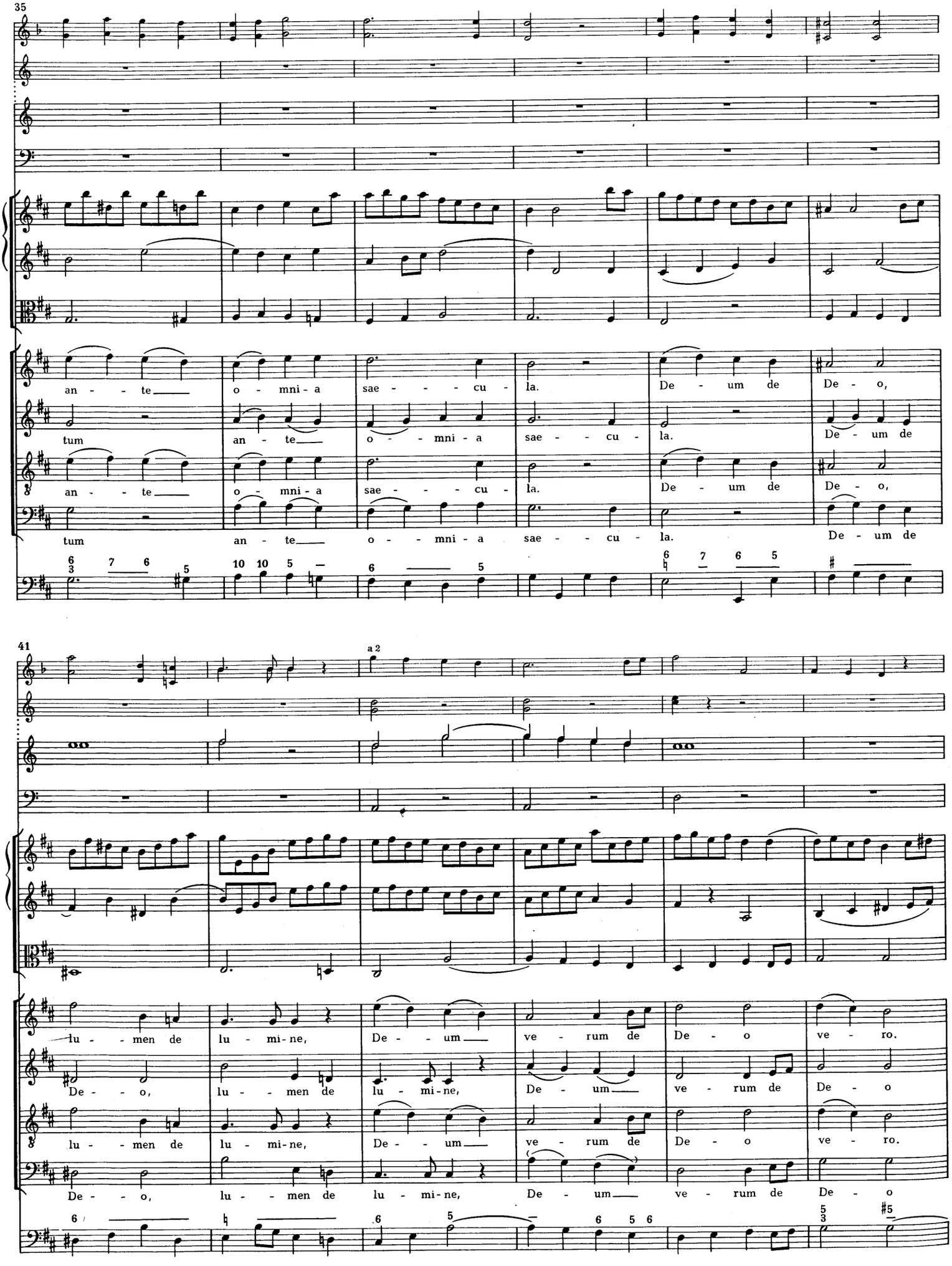
35
an - te o - mni - a sae - cu - la. De - um de De - o,
tum an - te o - mni - a sae - cu - la. De - um de
an - te o - mni - a sae - cu - la. De - um de De - o,
tum an - te o - mni - a sae - cu - la. De - um de
41
a 2
lu - men de lu - mi-ne, De - um ve - rum de De - o ve - ro.
De - o, lu - men de lu - mi-ne, De - um ve - rum de De - o
lu - men de lu - mi-ne, De - um ve - rum de De - o ve - ro.
De - o, lu - men de lu - mi-ne, De - um ve - rum de De - o

47

ve - ro.

Ge - - ni - tum, non fa - - ctum,

Ge - - - ni - tum, non

ve - ro.

Ge - - ni - tum, non fa - - ctum,

Ge - - - - ni - tum, non

53

con - sub - stan - ti - a - - lem Pa - - tri___: per__ quem_ o - - mni - a fa - cta sunt.

fa - - ctum, con - sub - stan - ti - a - - lem Pa - - tri___: per__ quem_ o - - mni - a

con - sub - stan - ti - a - - lem Pa - - tri___: per__ quem_ o - - mni - a fa - cta sunt.

fa - - ctum, con - sub - stan - ti - a - - lem Pa - - tri___: per__ quem_ o - - mni - a

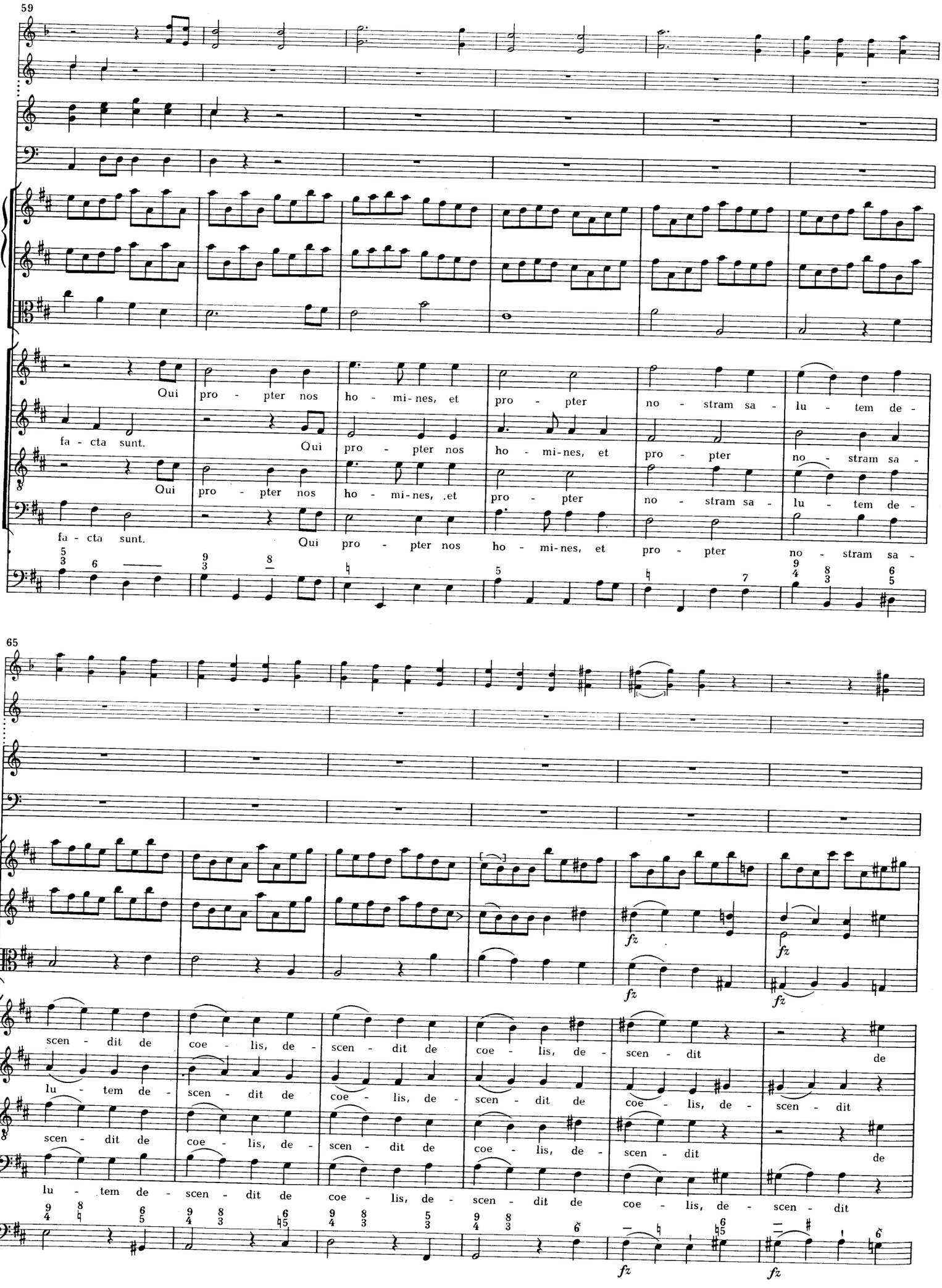
59
Qui pro - pter nos ho - mi-nes, et pro - pter no - stram sa - lu - tem de -
fa - cta sunt.
Qui pro - pter nos ho - mi-nes, et pro - pter no - stram sa -
Qui pro - pter nos ho - mi-nes, .et pro - pter no - stram sa - lu - tem de -
fa - cta sunt.
Qui pro - pter nos ho - mi-nes, et pro - pter no - stram sa -
65
scen - dit de coe - lis, de - scen - dit de coe - lis, de - scen - dit de
lu - tem de - scen - dit de coe - lis, de - scen - dit de coe - lis, de - scen - dit
scen - dit de coe - lis, de - scen - dit de coe - lis, de - scen - dit de
lu - tem de - scen - dit de coe - lis, de - scen - dit de coe - lis, de - scen - dit
fz
fz
fz
fz
fz
fz

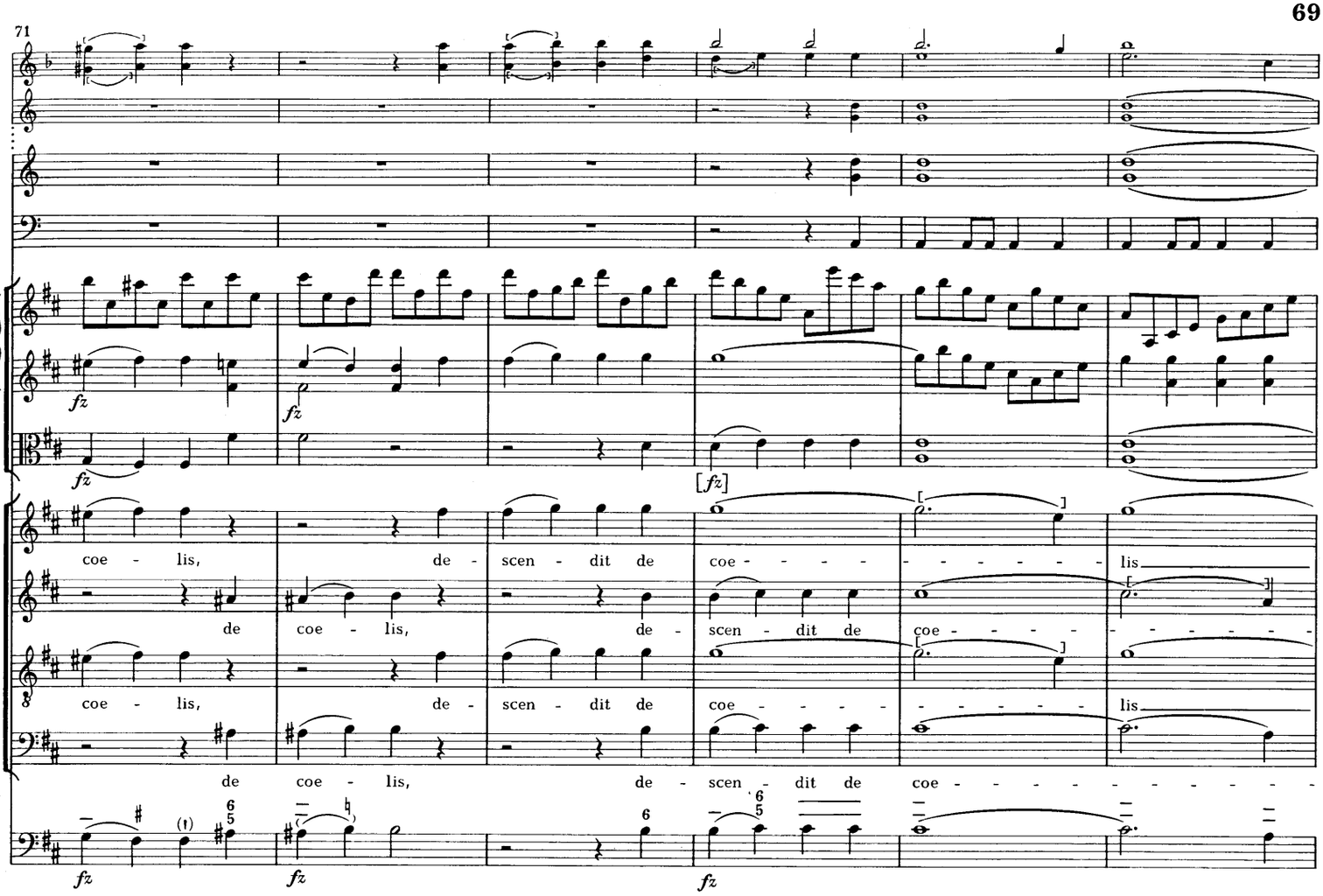
71
fz
fz
fz
[fz]
coe - lis, de - scen - dit de coe - - - - - - - - - - lis
de coe - lis, de - scen - dit de coe - - - - - - - - - -
coe - lis, de - scen - dit de coe - - - - - - - - - lis
de coe - lis, de - scen - dit de coe - - - - - - - - - -
fz
fz
fz

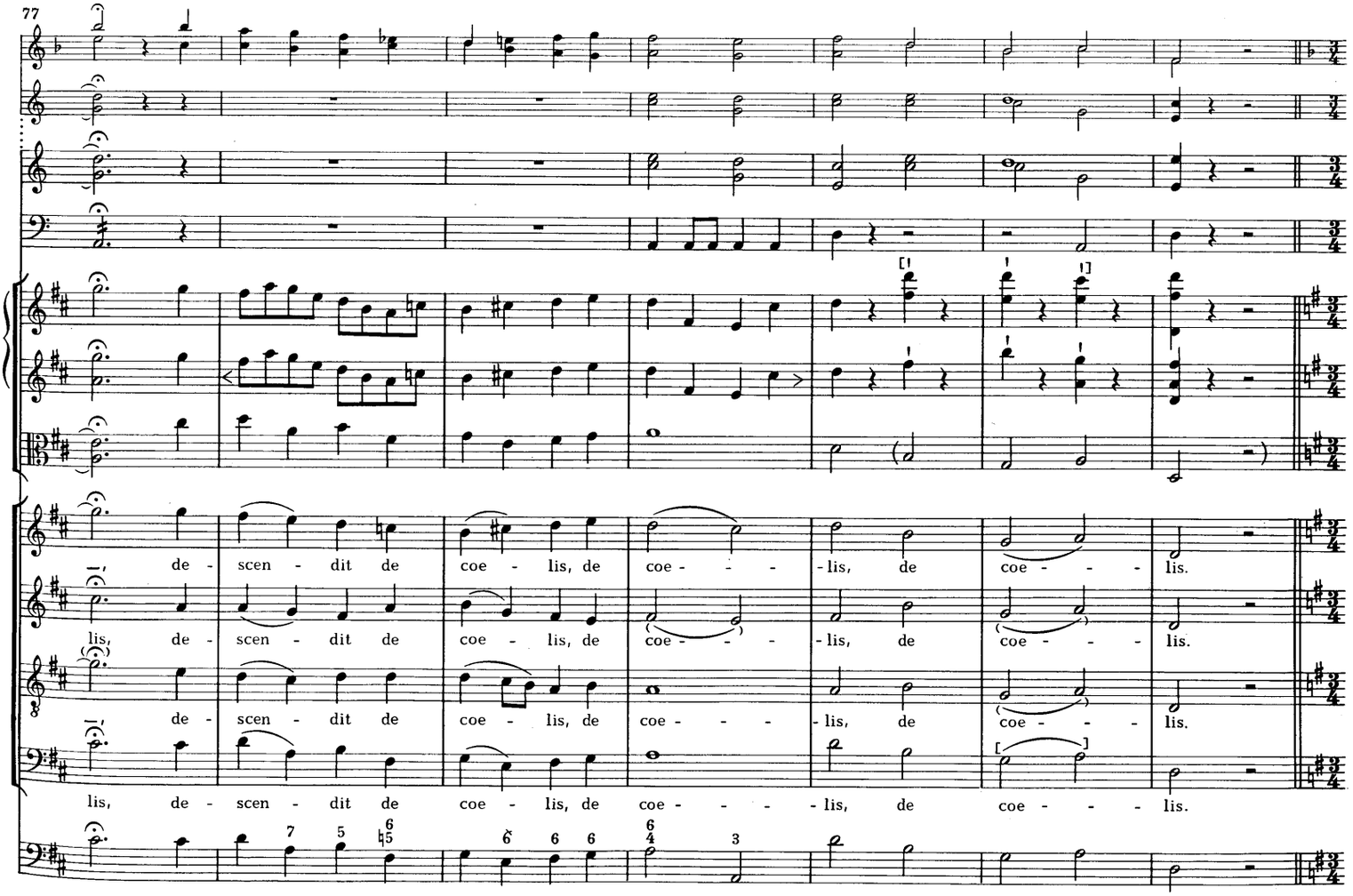
77
de - scen - dit de coe - lis, de coe - - - lis, de coe - - - lis.
lis, de - scen - dit de coe - lis, de coe - - - lis, de coe - - - lis.
de - scen - dit de coe - lis, de coe - - - lis, de coe - - - lis.
lis, de - scen - dit de coe - lis, de coe - - - lis, de coe - - - lis.

(Et incarnatus)

Largo

84

Clt. in A

Cor. in G

Sopr.

(Vc.)

(Vc. e Bs.)

90

Solo

Et in - - car - na - tus est de Spi - - - ri - tu San - cto

(Vc.)

(Vc. e Bs.)

96

ex - - Ma - ri - a Vir - gi - ne: Et ho - mo fa - ctus est, et ho - mo fa - - ctus

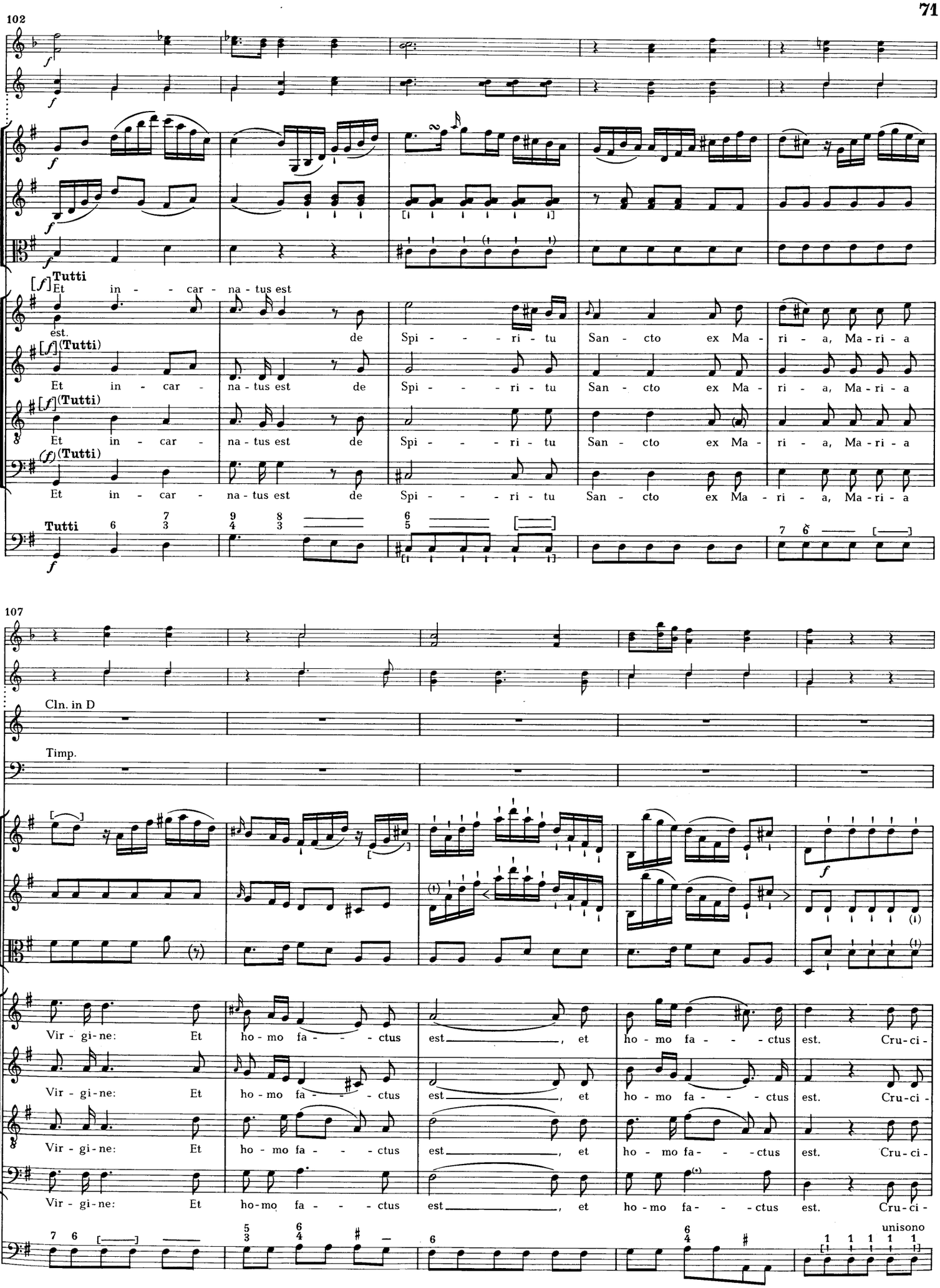
102
Tutti
Et in - - car - na - tus est
est.
de Spi - - - ri - tu San - cto ex Ma - ri - a, Ma - ri - a
(Tutti)
Et in - car - na - tus est de Spi - - - ri - tu San - cto ex Ma - ri - a, Ma - ri - a
(Tutti)
Et in - car - na - tus est de Spi - - - ri - tu San - cto ex Ma - ri - a, Ma - ri - a
(Tutti)
Et in - car - na - tus est de Spi - - - ri - tu San - cto ex Ma - ri - a, Ma - ri - a
Tutti
107
Cln. in D
Timp.
Vir - gi - ne: Et ho - mo fa - - - ctus est, et ho - mo fa - - - ctus est. Cru - ci -
Vir - gi - ne: Et ho - mo fa - - - ctus est, et ho - mo fa - - - ctus est. Cru - ci -
Vir - gi - ne: Et ho - mo fa - - - ctus est, et ho - mo fa - - - ctus est. Cru - ci -
Vir - gi - ne: Et ho-mo fa - - - ctus est, et ho - mo fa - - - ctus est. Cru - ci -
unisono

112

fi - xus, cru - ci - fi - xus e - ti - am pro no - bis: sub Pon - ti - o Pi - la - to, sub Pon - ti - o Pi -

118

la - to, Solo pro no - bis, pro no - bis, pro no - bis: cru - ci - fi - xus, pas - sus,

la - to, Solo cru - ci - fi - xus, pas - sus, pas - sus, et se - pul - tus est, se - pul - tus, se -

la - to, Solo sub Pon - ti - o, sub Pi - la - to, sub Pi - la - to cru - ci - fi - xus, pas - sus,

Tasto Solo

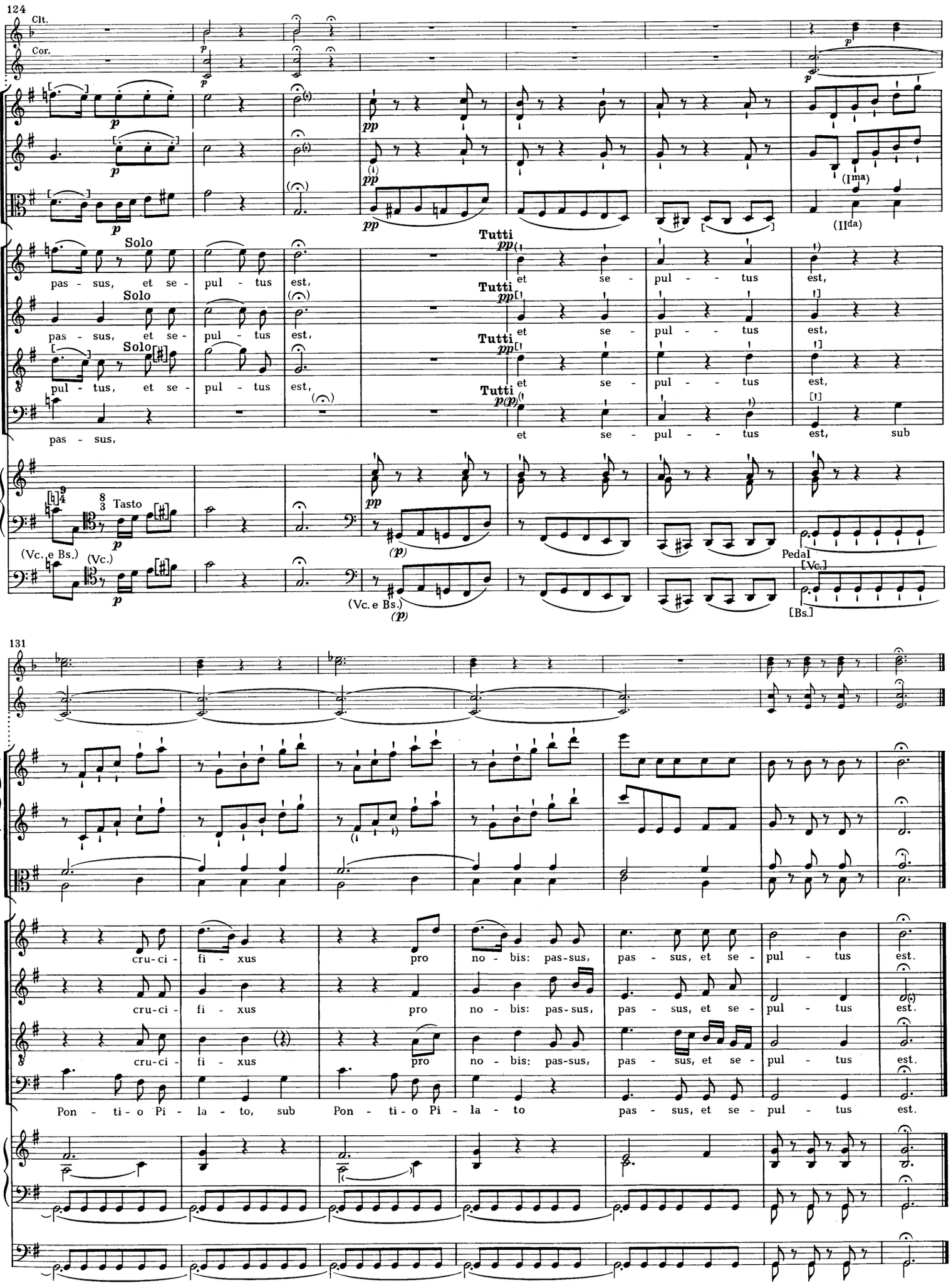
124
Clt.
Cor.
Solo
pas - sus, et se - pul - tus est,
Solo
pas - sus, et se - pul - tus est,
Solo
pul - tus, et se - pul - tus est,
pas - sus,
Tutti
et se - pul - tus est,
Tutti
et se - pul - tus est,
Tutti
et se - pul - tus est,
Tutti
et se - pul - tus est, sub
Tasto
(Vc. e Bs.)
(Vc.)
(Vc. e Bs.)
Pedal
[Vc.]
[Bs.]
131
cru-ci - fi - xus pro no - bis: pas-sus, pas - sus, et se - pul - tus est.
cru-ci - fi - xus pro no - bis: pas-sus, pas - sus, et se - pul - tus est.
cru-ci - fi - xus pro no - bis: pas-sus, pas - sus, et se - pul - tus est.
Pon - ti - o Pi - la - to, sub Pon - ti - o Pi - la - to pas - sus, et se - pul - tus est.

(Et resurrexit)

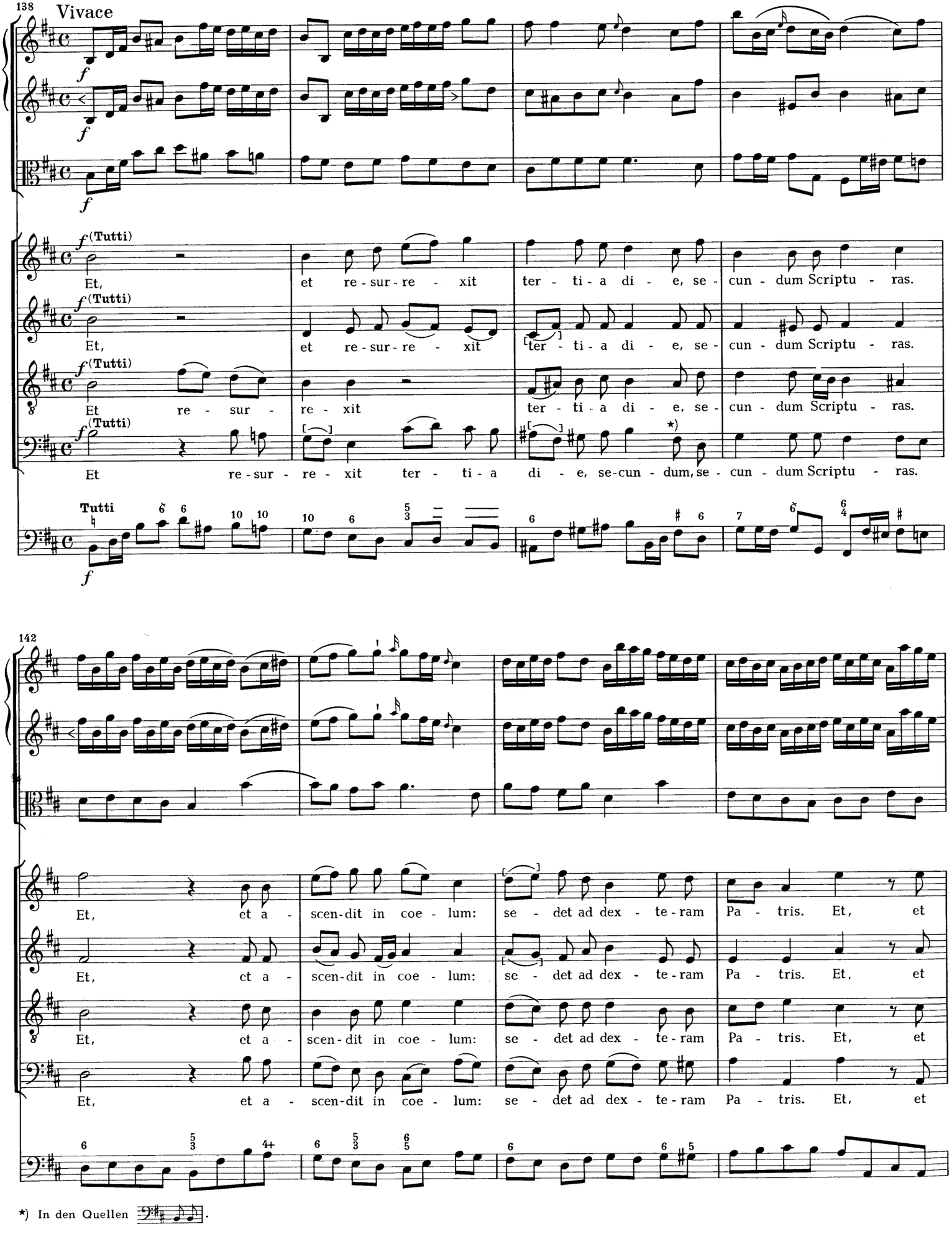

*) In den Quellen .

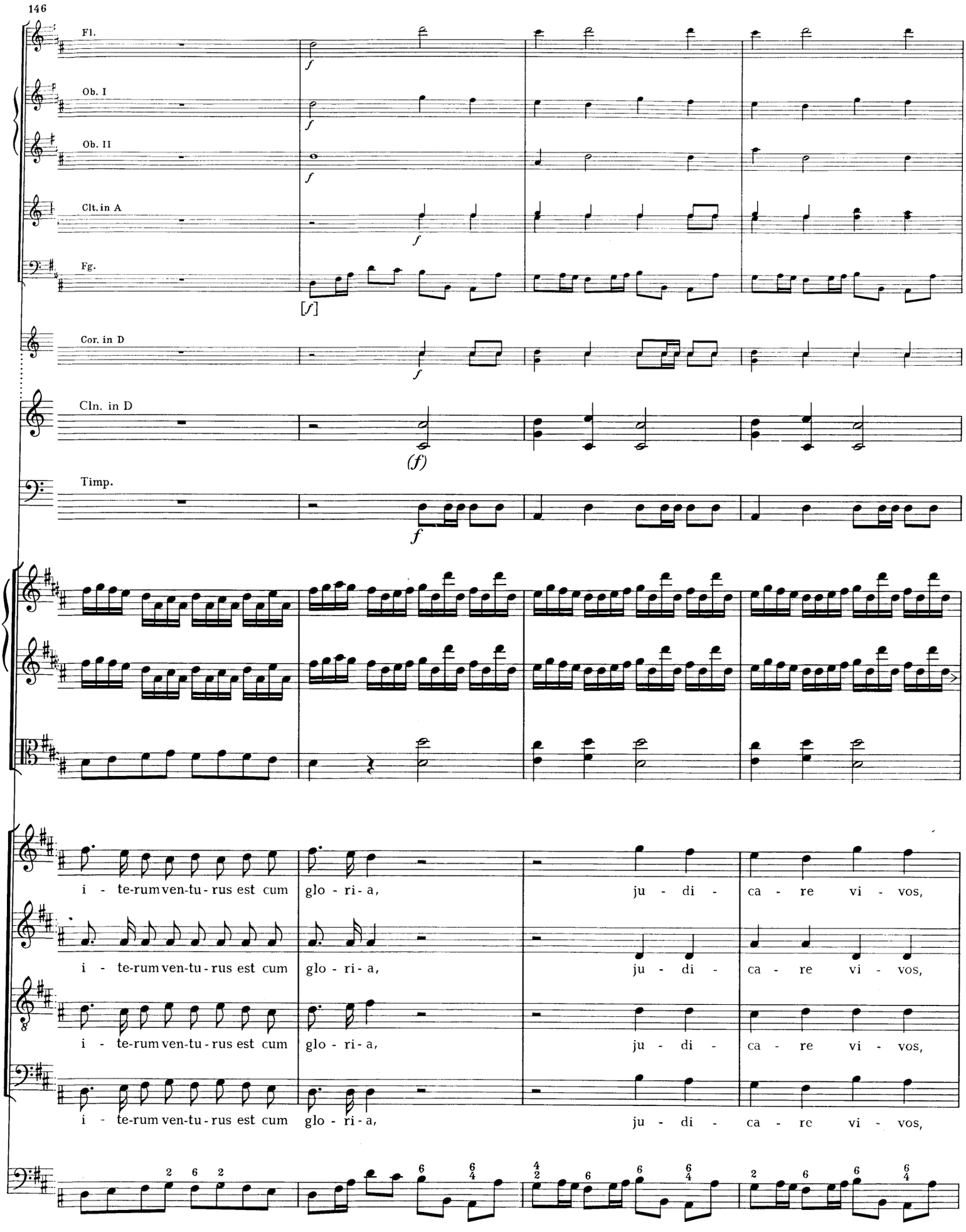
146
Fl.
Ob. I
Ob. II
Clt. in A
Fg.
Cor. in D
Cln. in D
Timp.
i - te-rum ven-tu - rus est cum glo - ri - a, ju - di - ca - re vi - vos,
i - te-rum ven-tu - rus est cum glo - ri - a, ju - di - ca - re vi - vos,
i - te-rum ven-tu - rus est cum glo - ri - a, ju - di - ca - re vi - vos,
i - te-rum ven-tu - rus est cum glo - ri - a, ju - di - ca - re vi - vos,

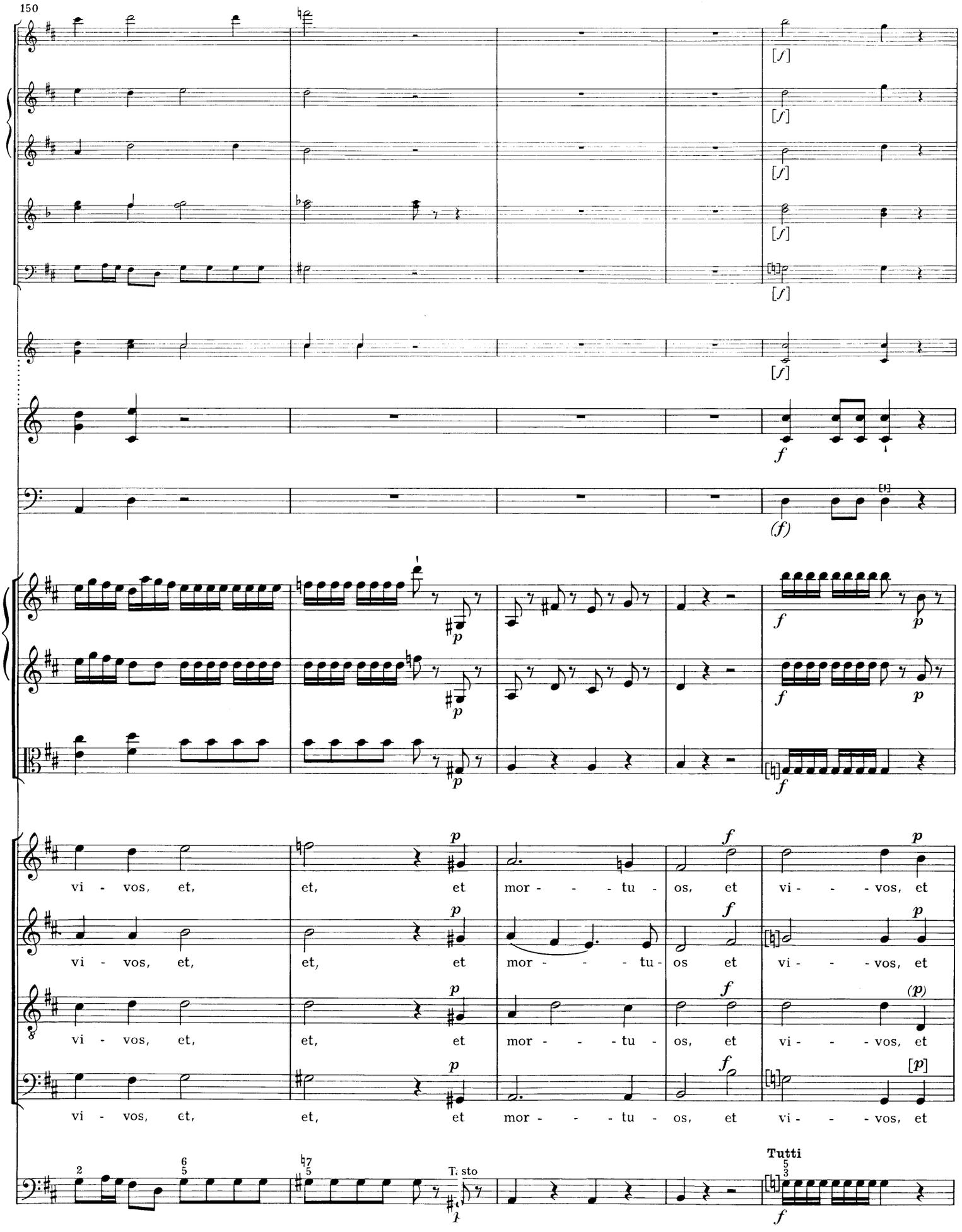
150
vi - vos, et, et, et mor - - - tu - os, et vi - - - vos, et
vi - vos, et, et, et mor - - - tu - os et vi - - - vos, et
vi - vos, et, et, et mor - - - tu - os, et vi - - - vos, et
vi - vos, et, et, et mor - - - tu - os, et vi - - - vos, et
Tasto
Tutti

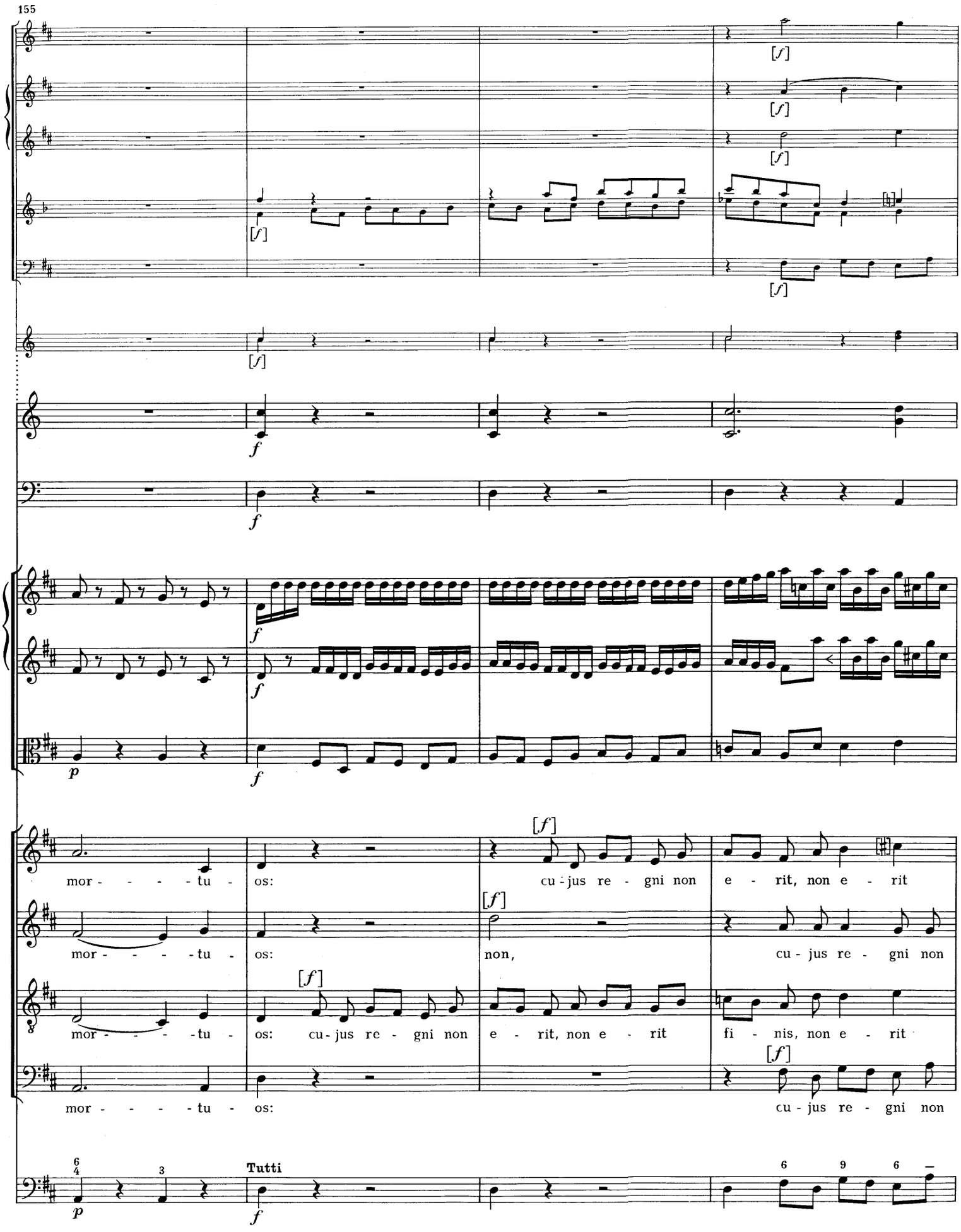
155
mor - - - - tu - os:
cu - jus re - gni non e - rit, non e - rit
mor - - - - tu - os:
non,
cu - jus re - gni non
mor - - - - tu - os:
cu - jus re - gni non e - rit, non e - rit
fi - nis, non e - rit
mor - - - - tu - os:
cu - jus re - gni non
Tutti

159

fi - nis, non e - rit fi - nis, non e - rit, non e - rit, non, non, non, non, non e - rit fi - - -

e - rit, non e - rit fi - nis, non e - rit, non e - rit, non, non, non, non, non e-rit fi - - -

fi - nis, non e - rit fi - nis, non e - rit, non e - rit, non, non, non, non, non e - rit fi - - -

e - rit, non e - rit fi - nis, non e - rit, non e - rit, non, non, non, non, non e - rit fi - - -

*) In den Quellen .

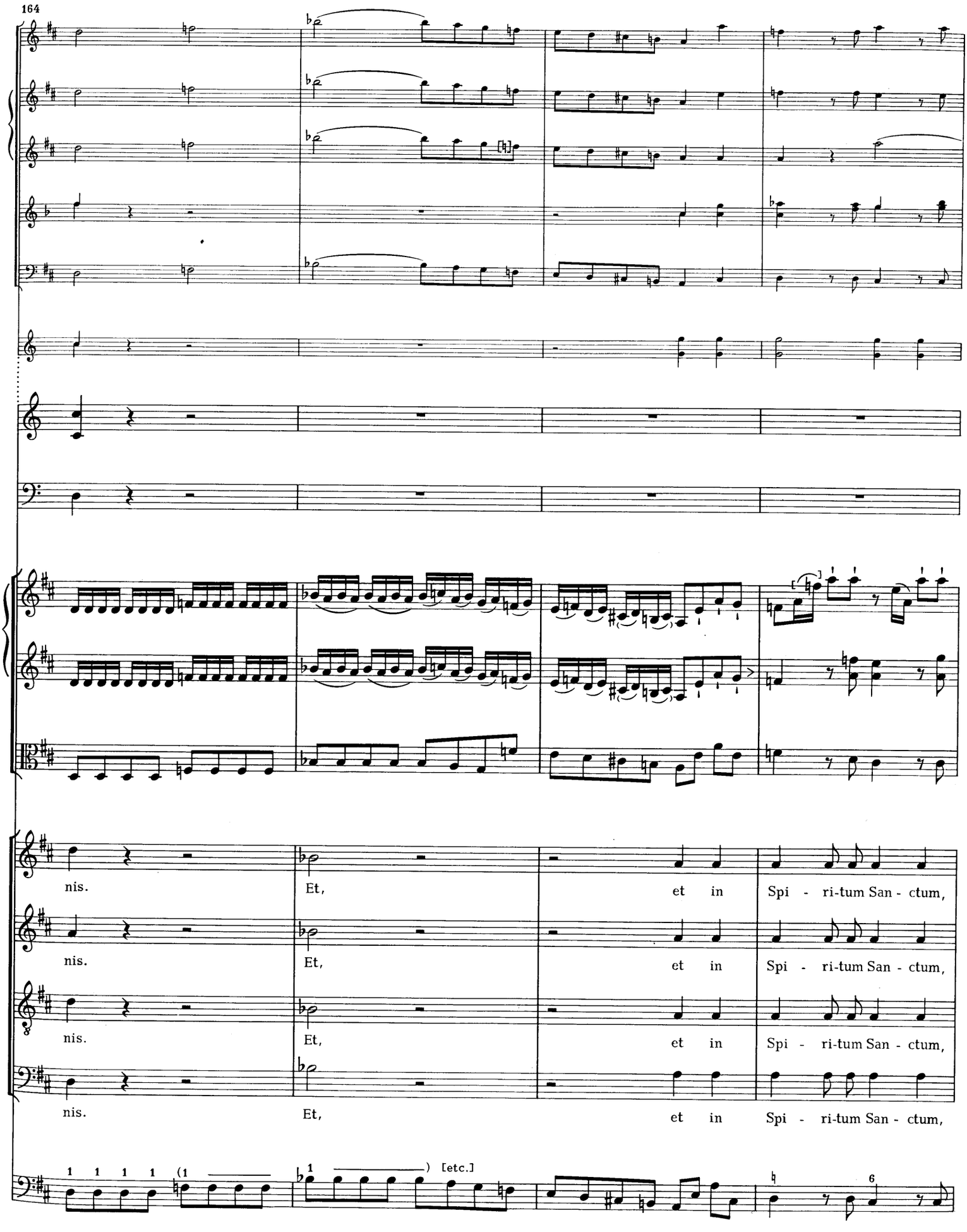
164
nis.
Et,
et in
Spi - ri-tum San - ctum,
nis.
Et,
et in
Spi - ri-tum San - ctum,
nis.
Et,
et in
Spi - ri-tum San - ctum,
nis.
Et,
et in
Spi - ri-tum San - ctum,
[etc.]

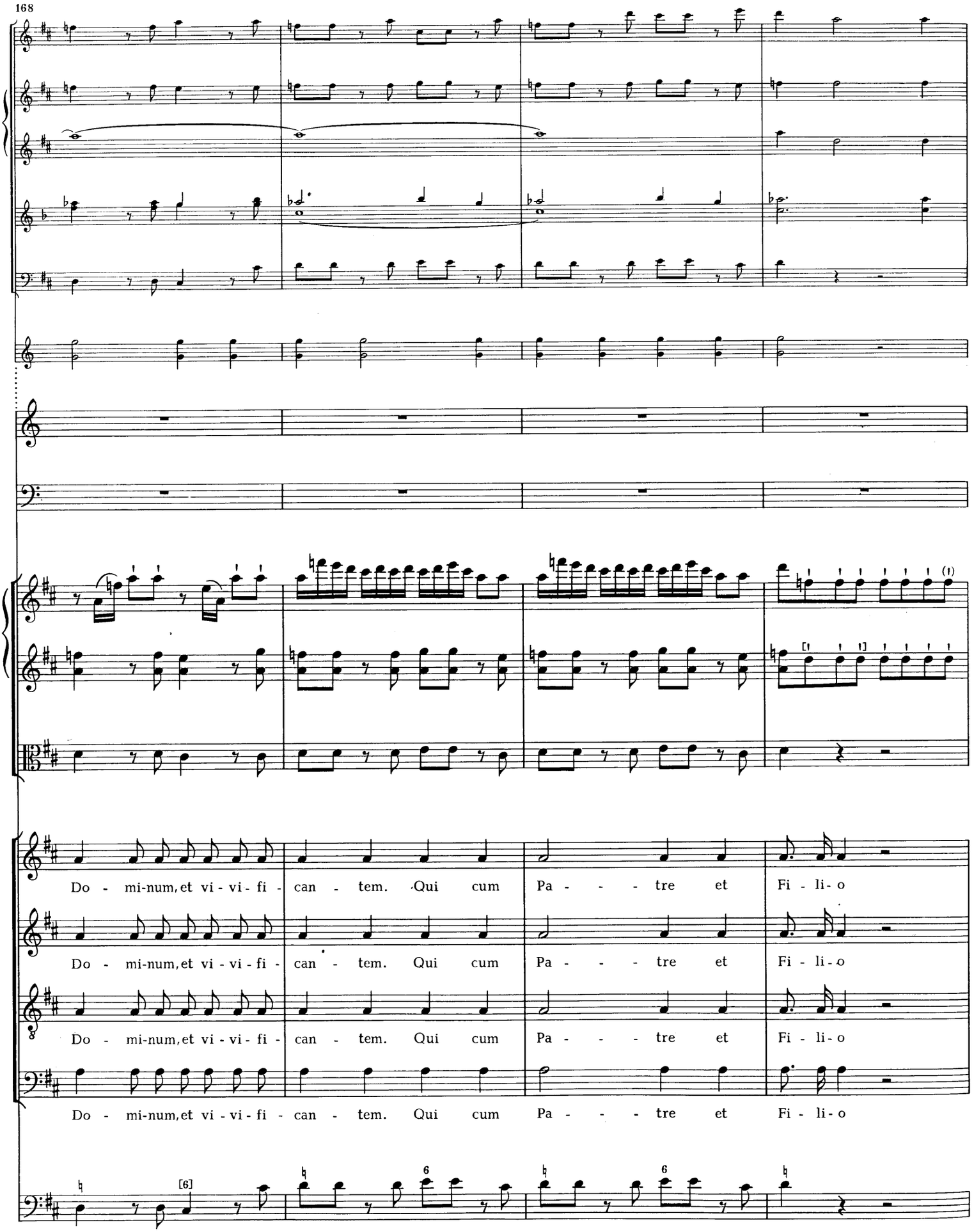
168
Do - mi-num, et vi - vi - fi - can - tem. Qui cum Pa - - - tre et Fi - li - o
Do - mi-num, et vi - vi - fi - can - tem. Qui cum Pa - - - tre et Fi - li - o
Do - mi-num, et vi - vi - fi - can - tem. Qui cum Pa - - - tre et Fi - li - o
Do - mi-num, et vi - vi - fi - can - tem. Qui cum Pa - - - tre et Fi - li - o

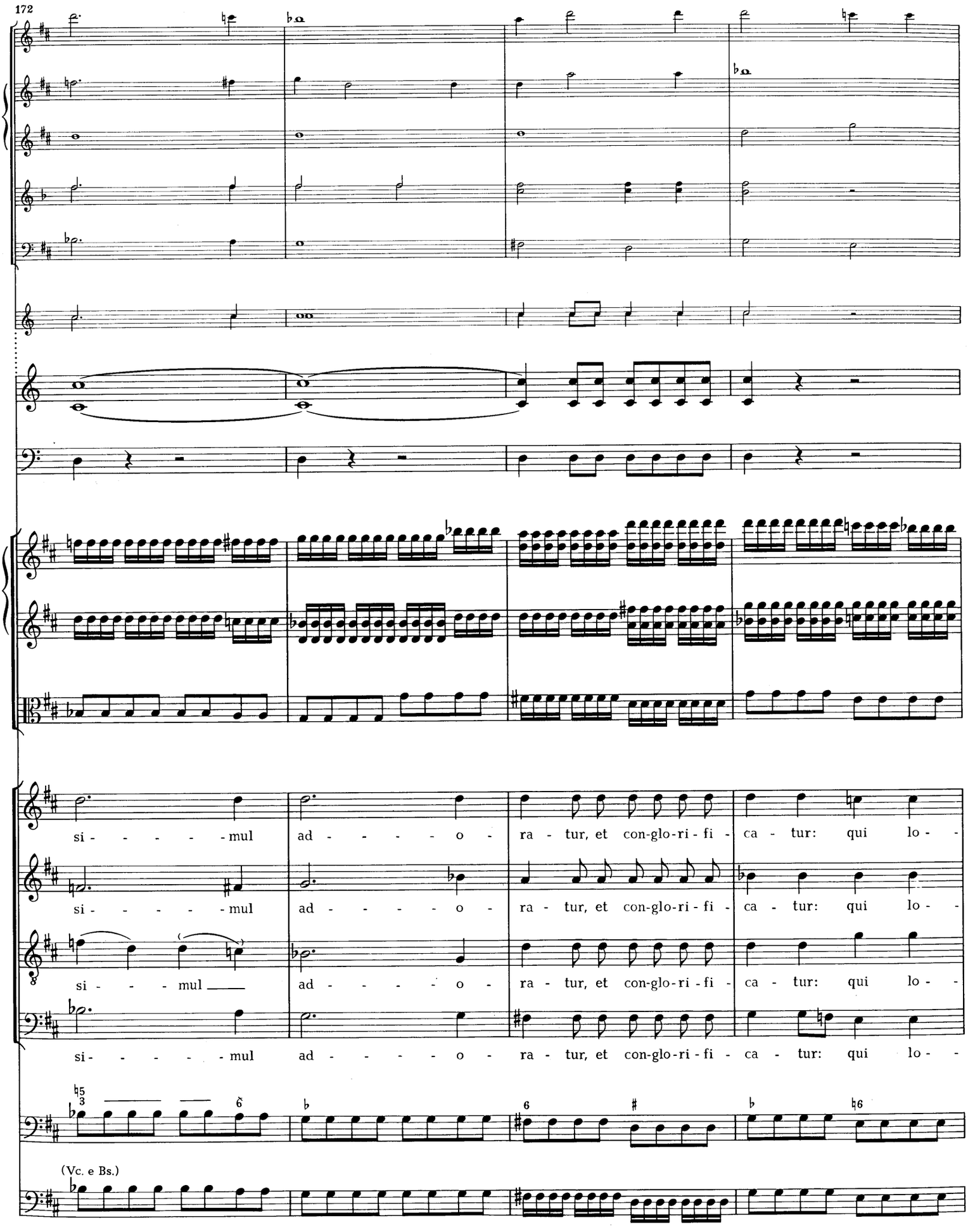
172
si - - - - - mul ad - - - - - o - ra - tur, et con-glo-ri - fi - ca - tur: qui lo - -
si - - - - - mul ad - - - - - o - ra - tur, et con-glo-ri - fi - ca - tur: qui lo - -
si - - - - mul ad - - - - - o - ra - tur, et con-glo-ri - fi - ca - tur: qui lo - -
si - - - - - mul ad - - - - - o - ra - tur, et con-glo-ri - fi - ca - tur: qui lo - -
(Vc. e Bs.)

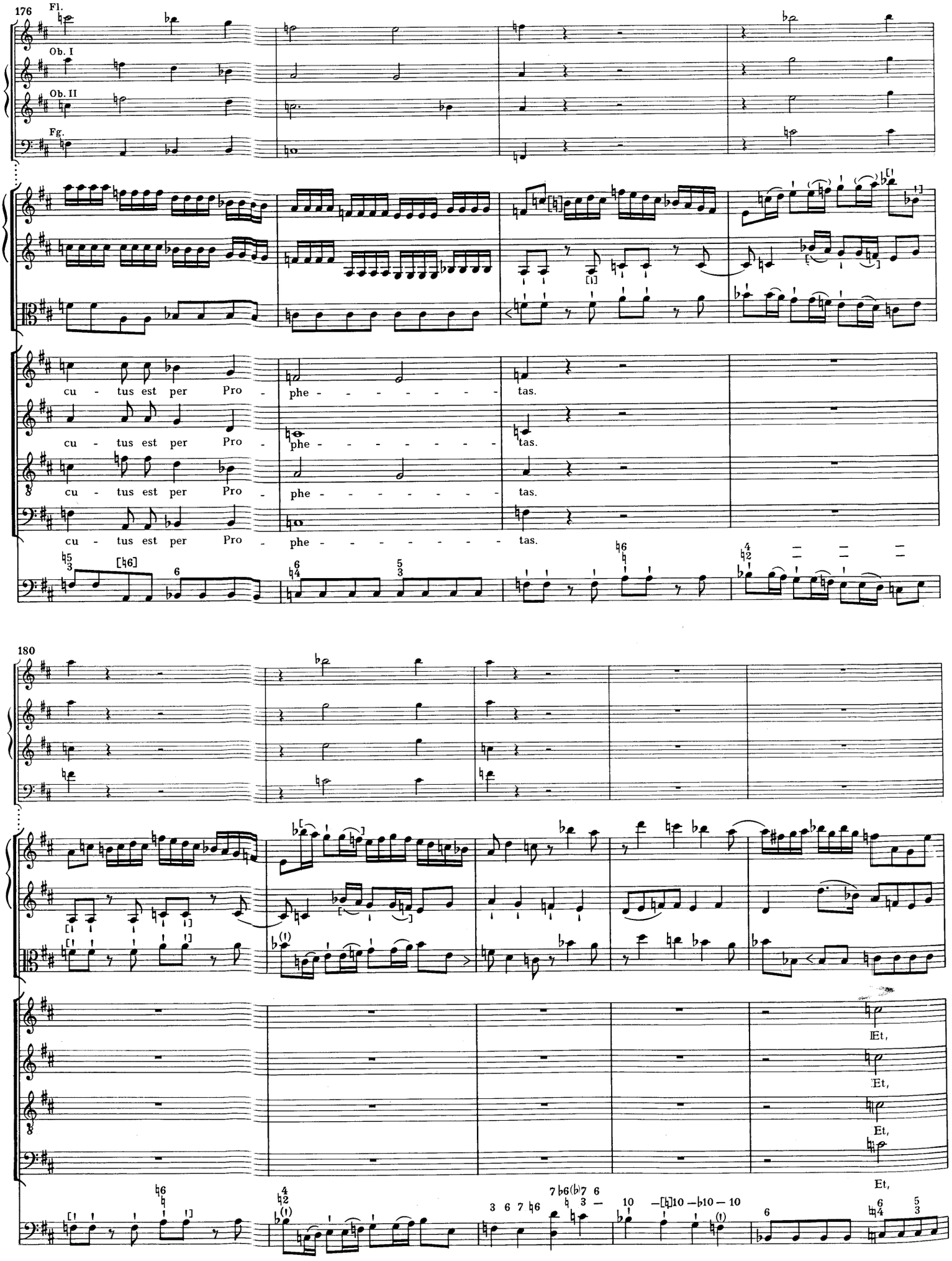
176
Fl.
Ob. I
Ob. II
Fg.
cu - tus est per Pro - phe - - - - - - - - tas.
cu - tus est per Pro - phe - - - - - - - - tas.
cu - tus est per Pro - phe - - - - - - - - tas.
cu - tus est per Pro - phe - - - - - - - - tas.
180
Et,
Et,
Et,
Et,

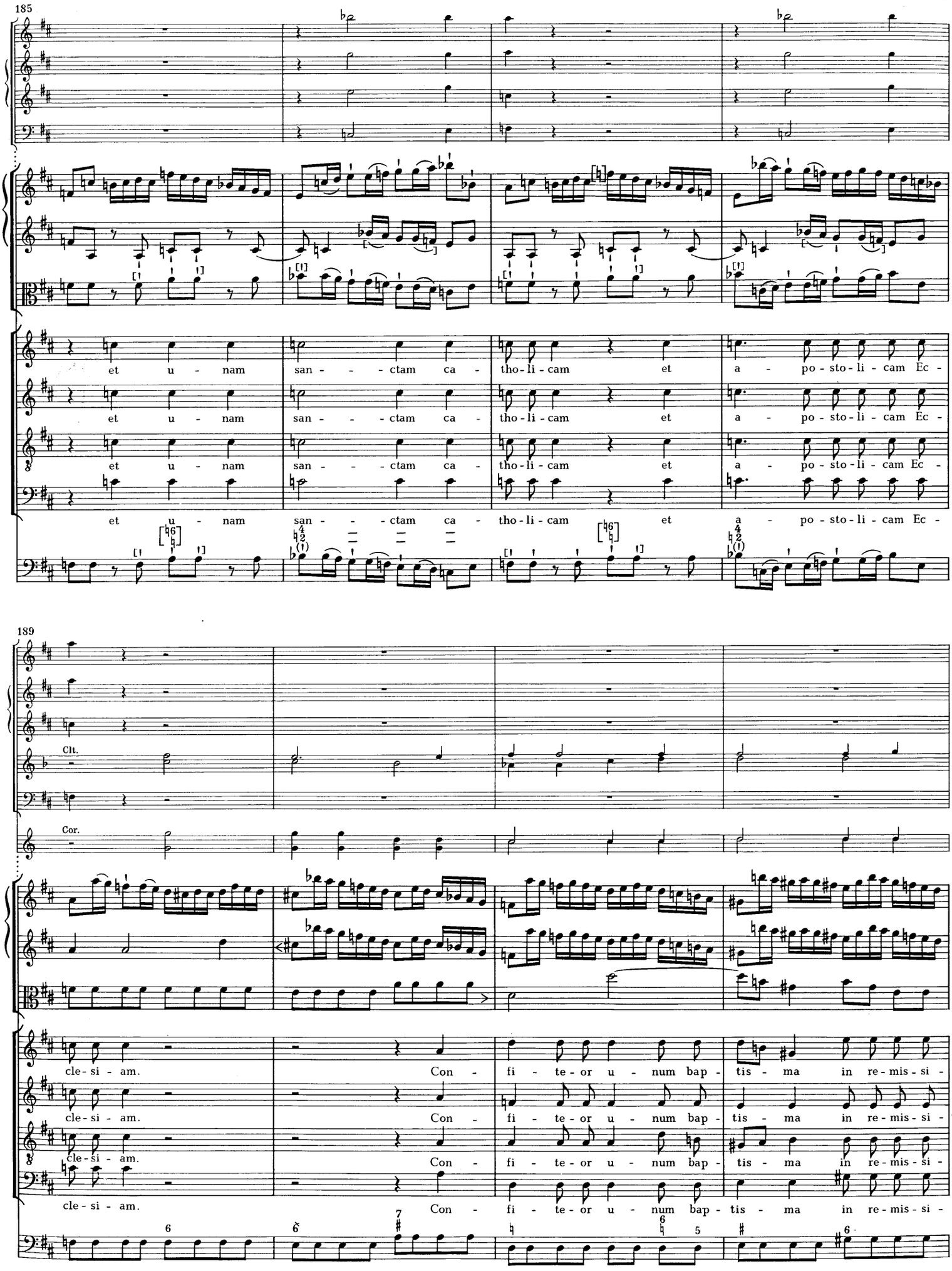
185
et u - nam san - - - ctam ca - tho-li-cam et a - po-sto-li-cam Ec -
et u - nam san - - - ctam ca - tho-li-cam et a - po-sto-li-cam Ec -
et u - nam san - - - ctam ca - tho-li-cam et a - po-sto-li-cam Ec -
et u - nam san - - - ctam ca - tho-li-cam et a - po-sto-li-cam Ec -
189
Clt.
Cor.
cle-si - am. Con - fi - te-or u - num bap - tis - ma in re-mis-si -
cle-si - am. Con - fi - te-or u - num bap - tis - ma in re-mis-si -
cle-si - am. Con - fi - te-or u - num bap - tis - ma in re-mis-si -
cle-si - am. Con - fi - te-or u - num bap - tis - ma in re-mis-si -

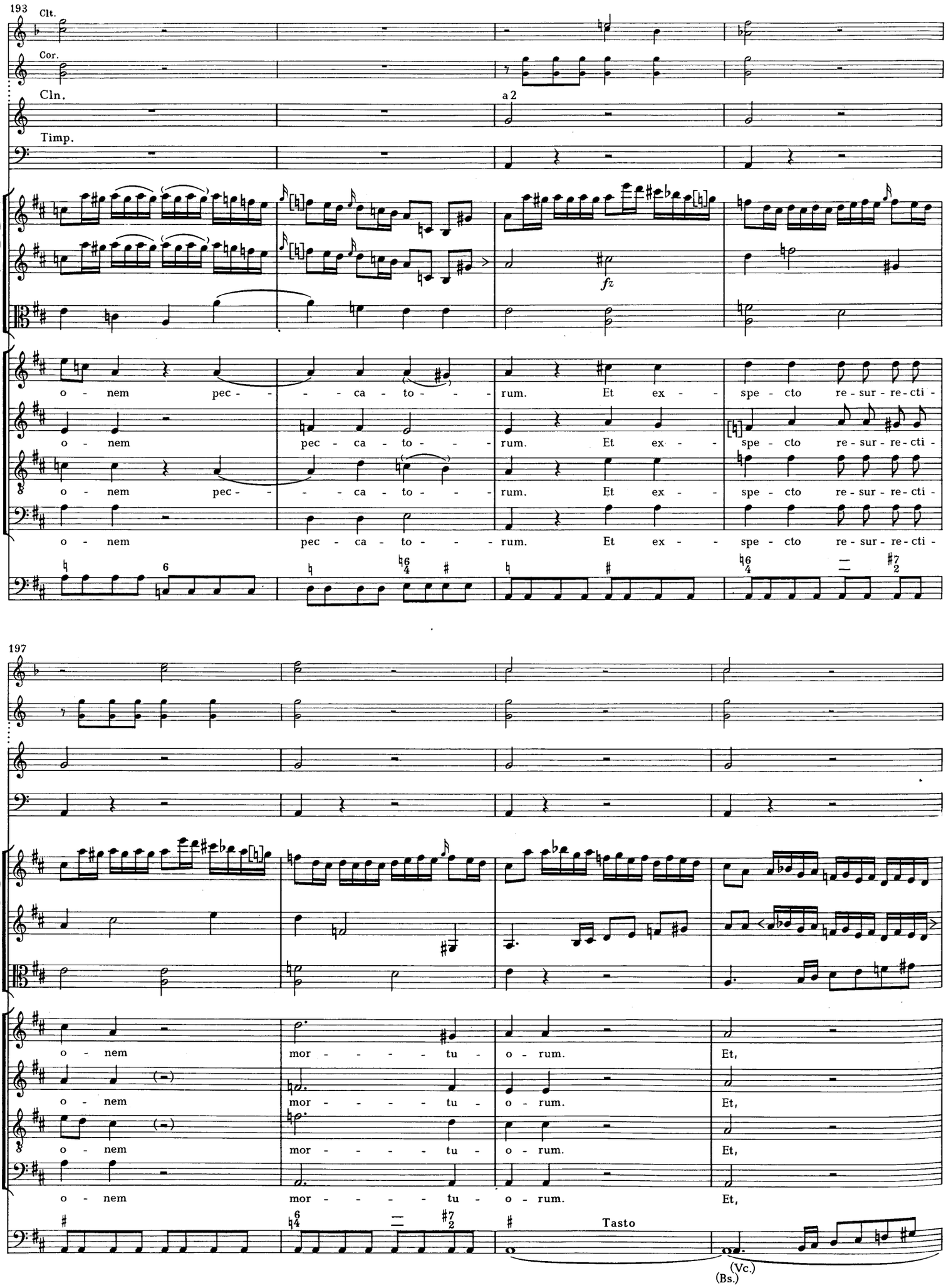
193
Clt.
Cor.
Cln.
Timp.
a 2
fz
o - nem pec - - - ca - to - - - rum. Et ex - spe - cto re - sur - re - cti -
o - nem pec - ca - to - - - rum. Et ex - spe - cto re - sur - re - cti -
o - nem pec - - - ca - to - - - rum. Et ex - spe - cto re - sur - re - cti -
o - nem pec - ca - to - - - rum. Et ex - spe - cto re - sur - re - cti -
197
o - nem mor - - - - - tu - o - rum. Et,
o - nem mor - - - - - tu - o - rum. Et,
o - nem mor - - - - - tu - o - rum. Et,
o - nem mor - - - - - tu - o - rum. Et,
Tasto
(Vc.)
(Bs.)

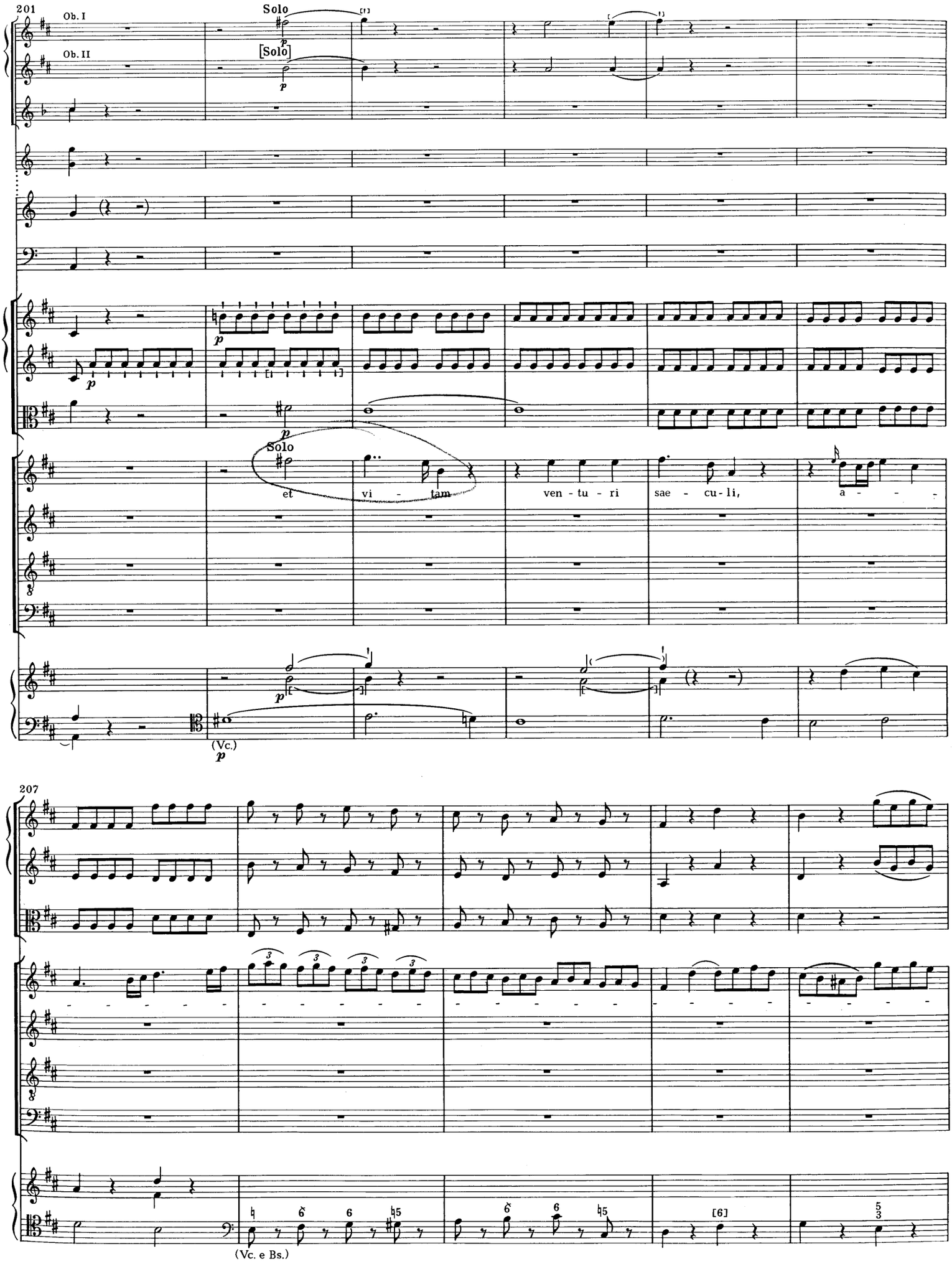
201
Ob. I
Ob. II
Solo
[Solo]
p
Solo
et
vi - tam
ven - tu - ri
sae - cu - li,
a - - -
(Vc.)
207
(Vc. e Bs.)
[6]

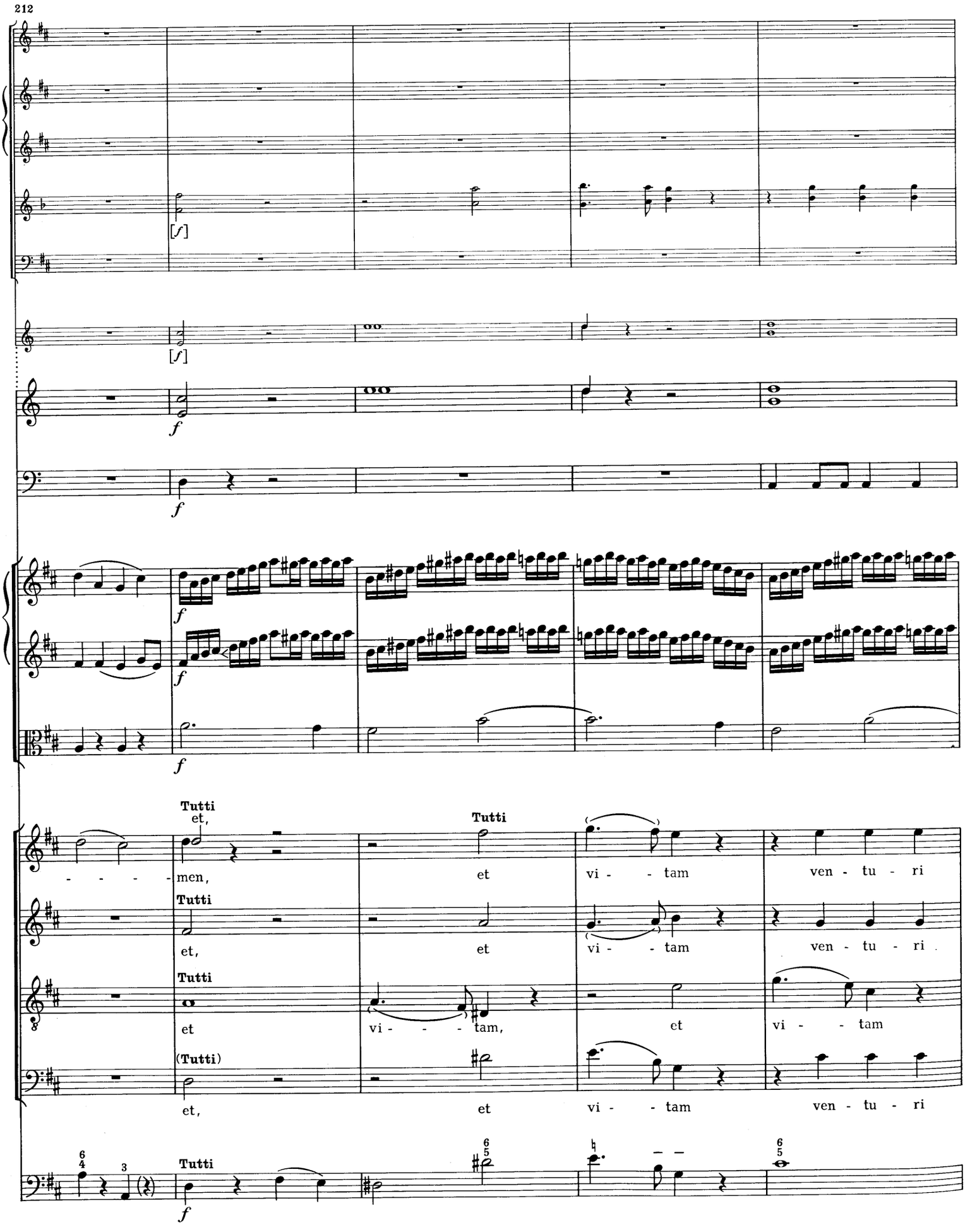
212
[f]
[f]
f
f
f
f
Tutti
et,
men,
Tutti
et
vi - - tam
ven - tu - ri
Tutti
et,
et
vi - - tam
ven - tu - ri
Tutti
et
vi - - - tam,
et
vi - - tam
(Tutti)
et,
et
vi - - tam
ven - tu - ri
Tutti
f

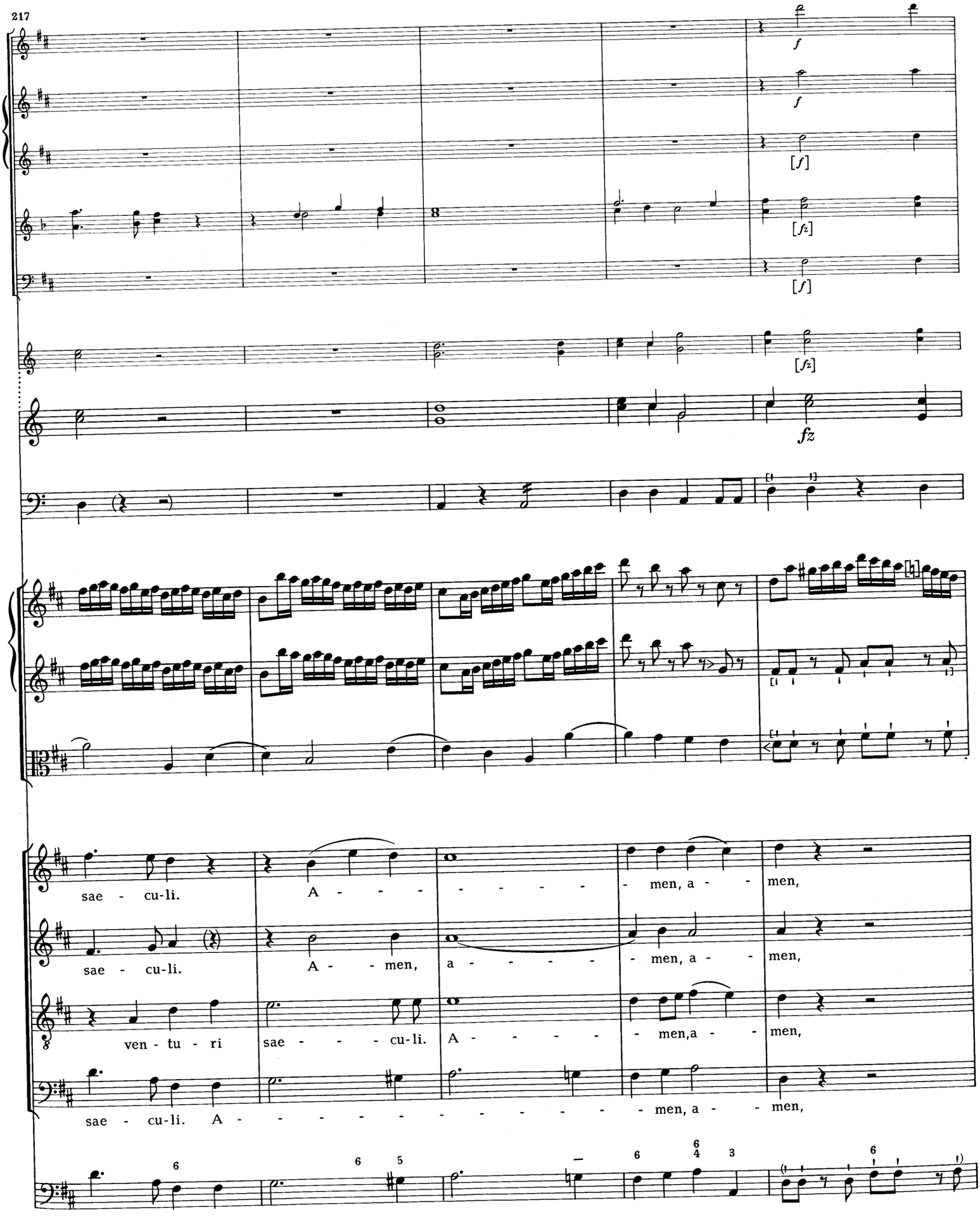
217
f
f
[f]
[fz]
[f]
[fz]
fz
sae - cu-li. A - - men, a - - men,
sae - cu-li. A - - men, a - - men, a - - men,
ven - tu - ri sae - - - cu-li. A - - men,a - - men,
sae - cu-li. A - - men, a - - men,

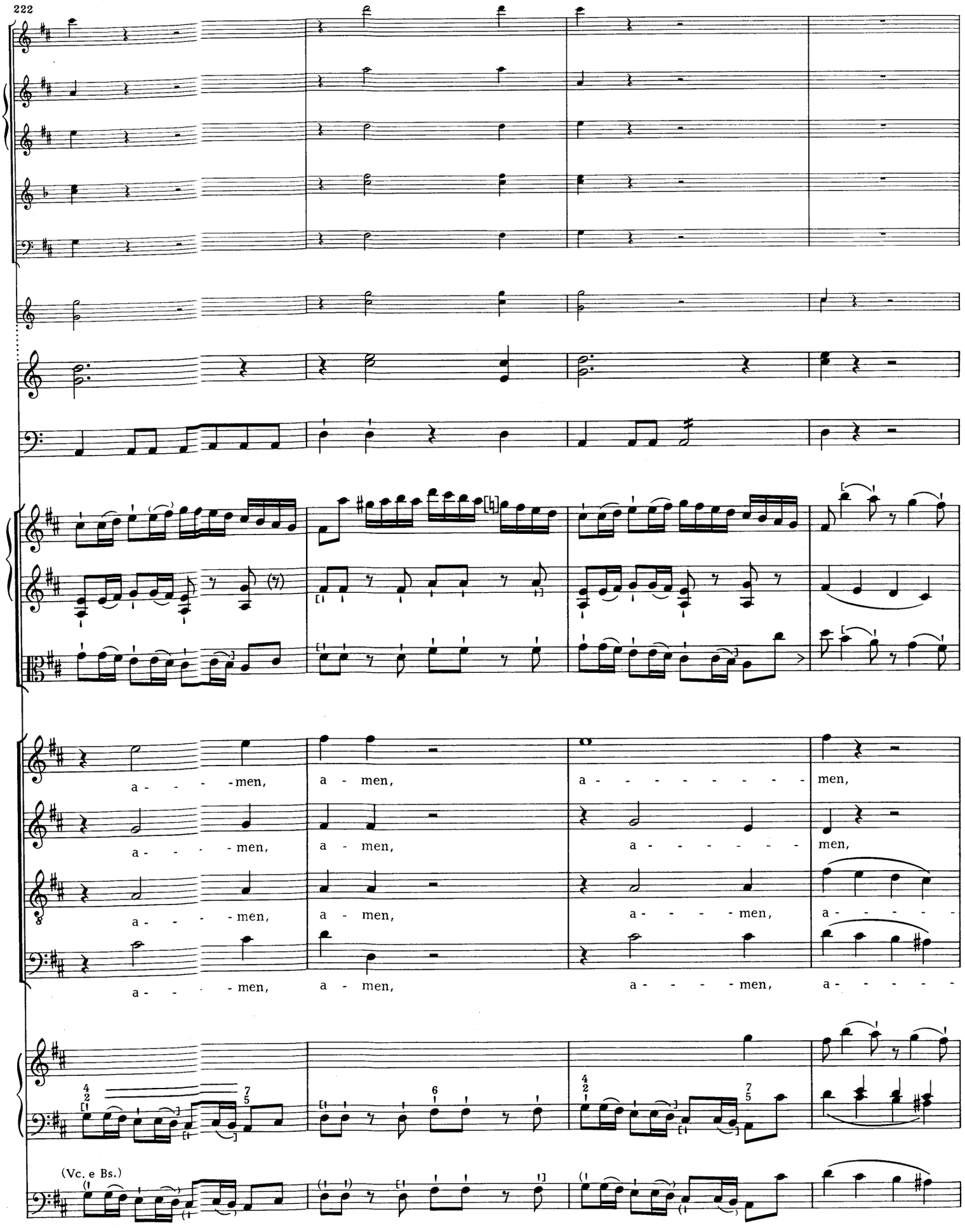
222
a - - - -men,
a - men,
a - - - - - - - - men,
a - - - -men,
a - men,
a - - - - - men,
a - - - -men,
a - men,
a - - - -men,
a - - - -men,
a - men,
a - - - -men,
a - - - - -
(Vc. e Bs.)

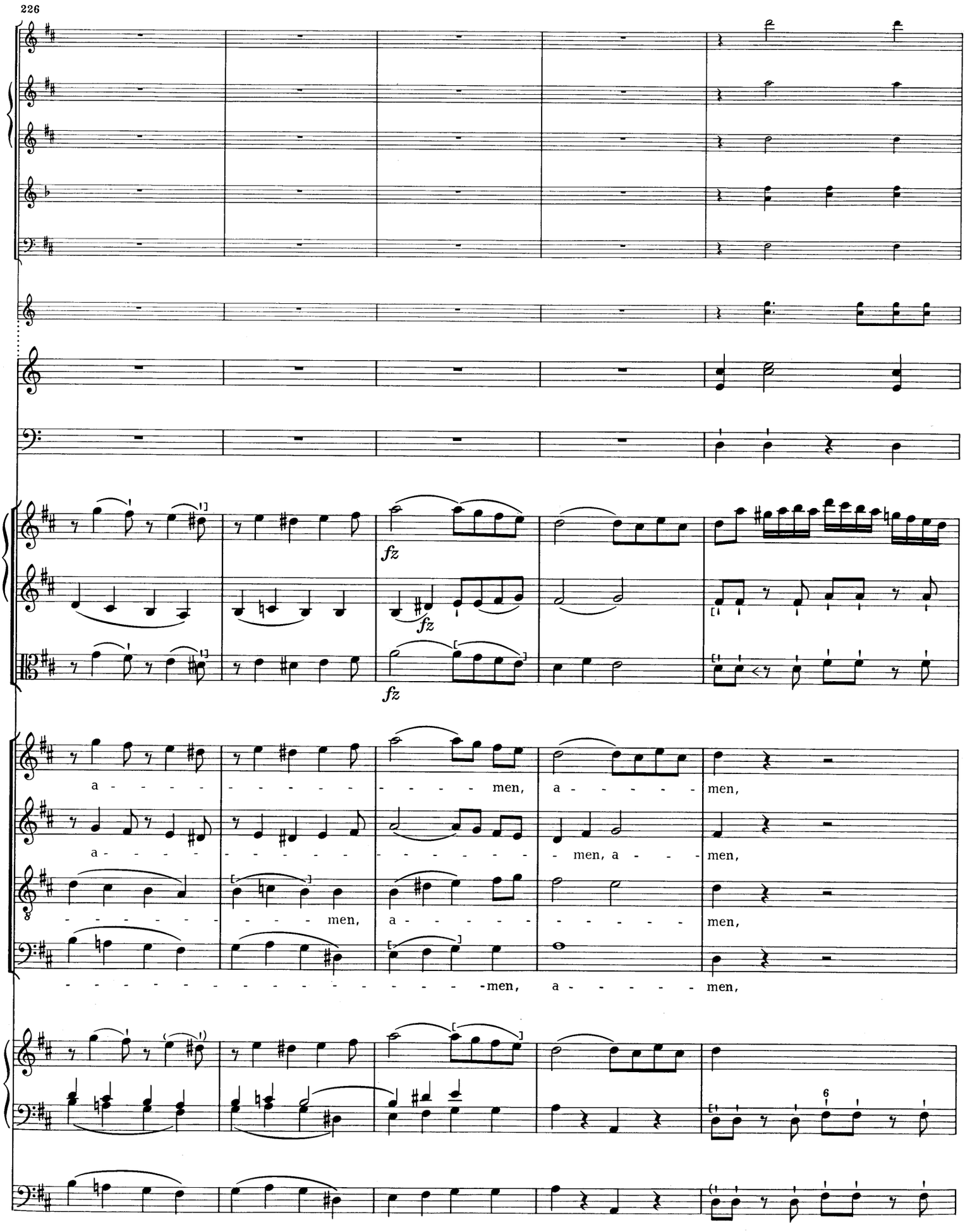
226
fz
fz
fz
a - - - - - - - - - - - - - - - - - men, a - - - - - - men,
a - men, a - - - men,
- - - - - - - - - - men, a - - - - - - - - - - men,
- men, a - - - - - - men,
6

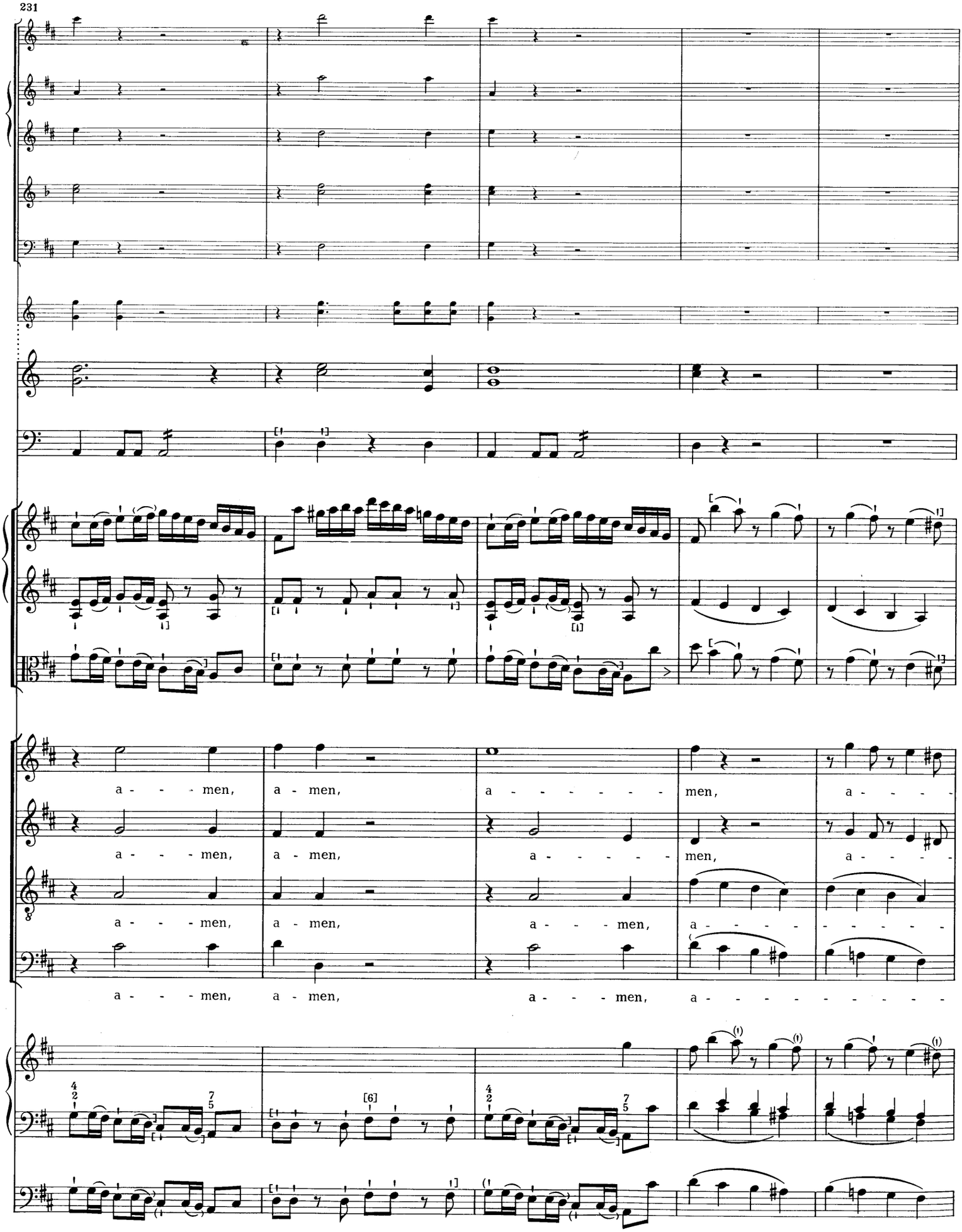
231
a - - - men, a - men, a - - - - - - men, a - - - -
a - - - men, a - men, a - - - - - men, a - - - -
a - - - men, a - men, a - - - men, a - - - - - - - -
a - - - men, a - men, a - - - men, a - - - - - - - - -

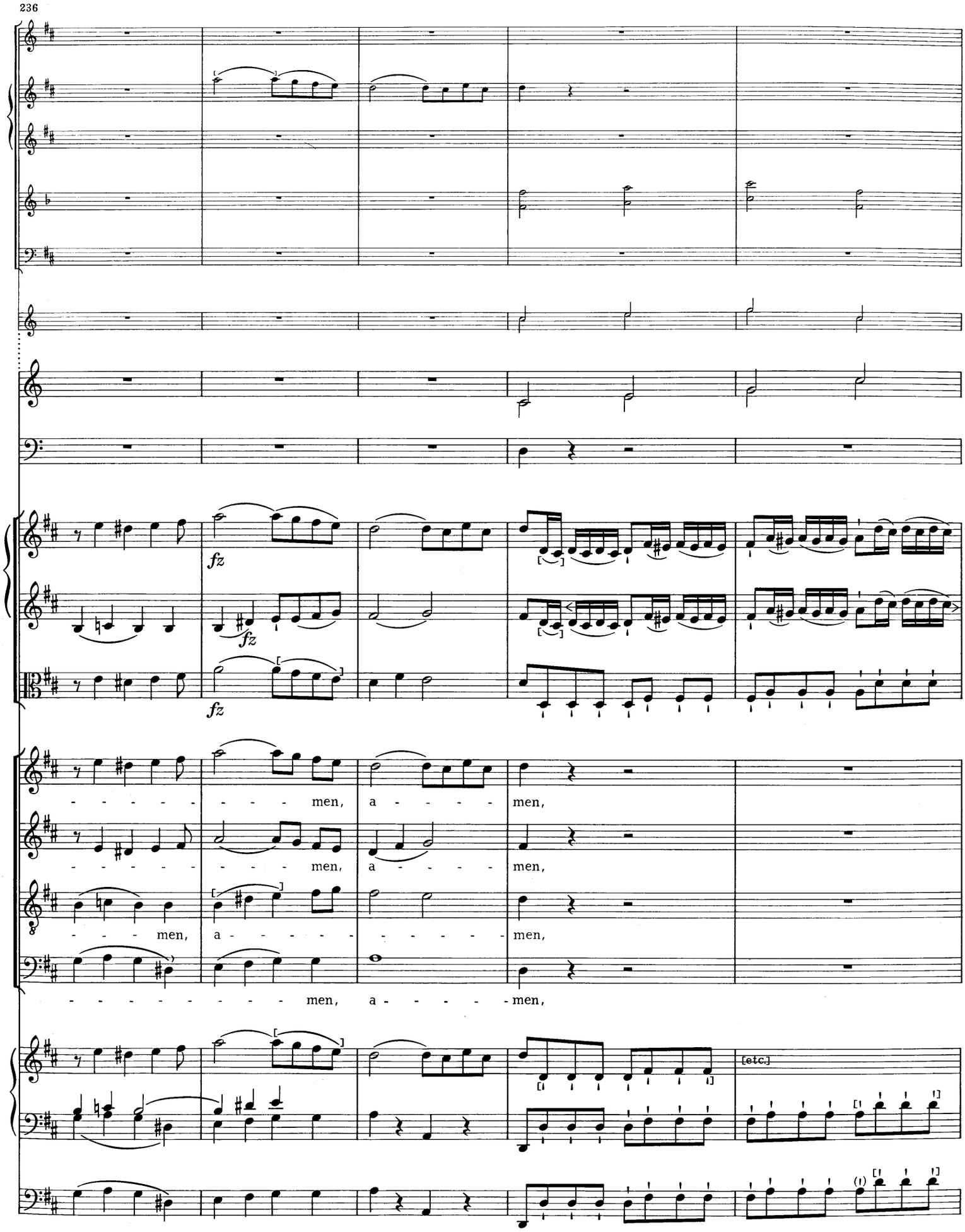
236
fz
fz
fz
men, a men,
men, a men,
men, a men,
men, a men,
[etc.]

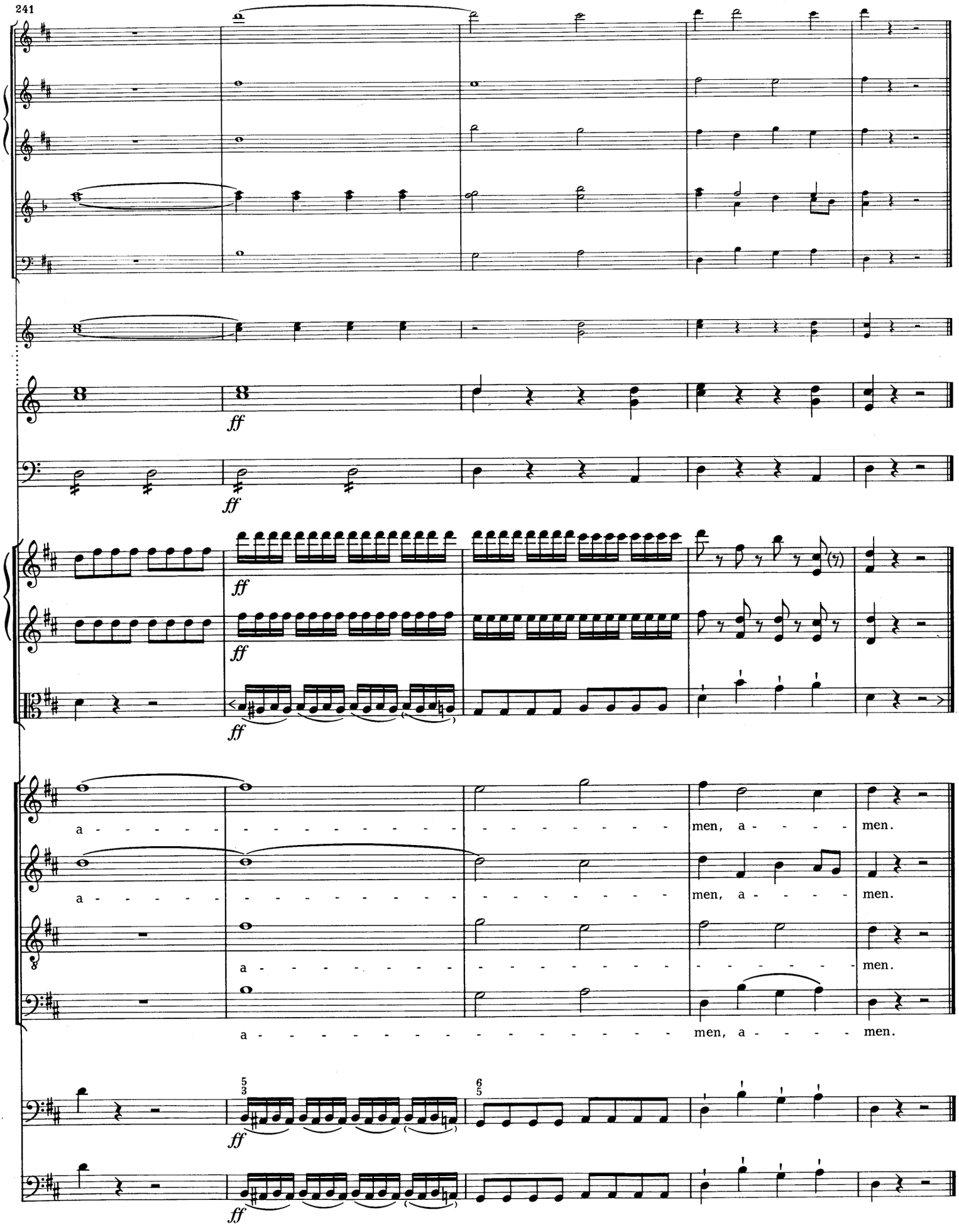
241
ff
ff
ff
ff
a - - - - - - men, a - - - - men.
a - - - - - - men, a - - - - men.
a - - - - men.
a - - - - - - men, a - - - - men.
ff
ff

(Sanctus)

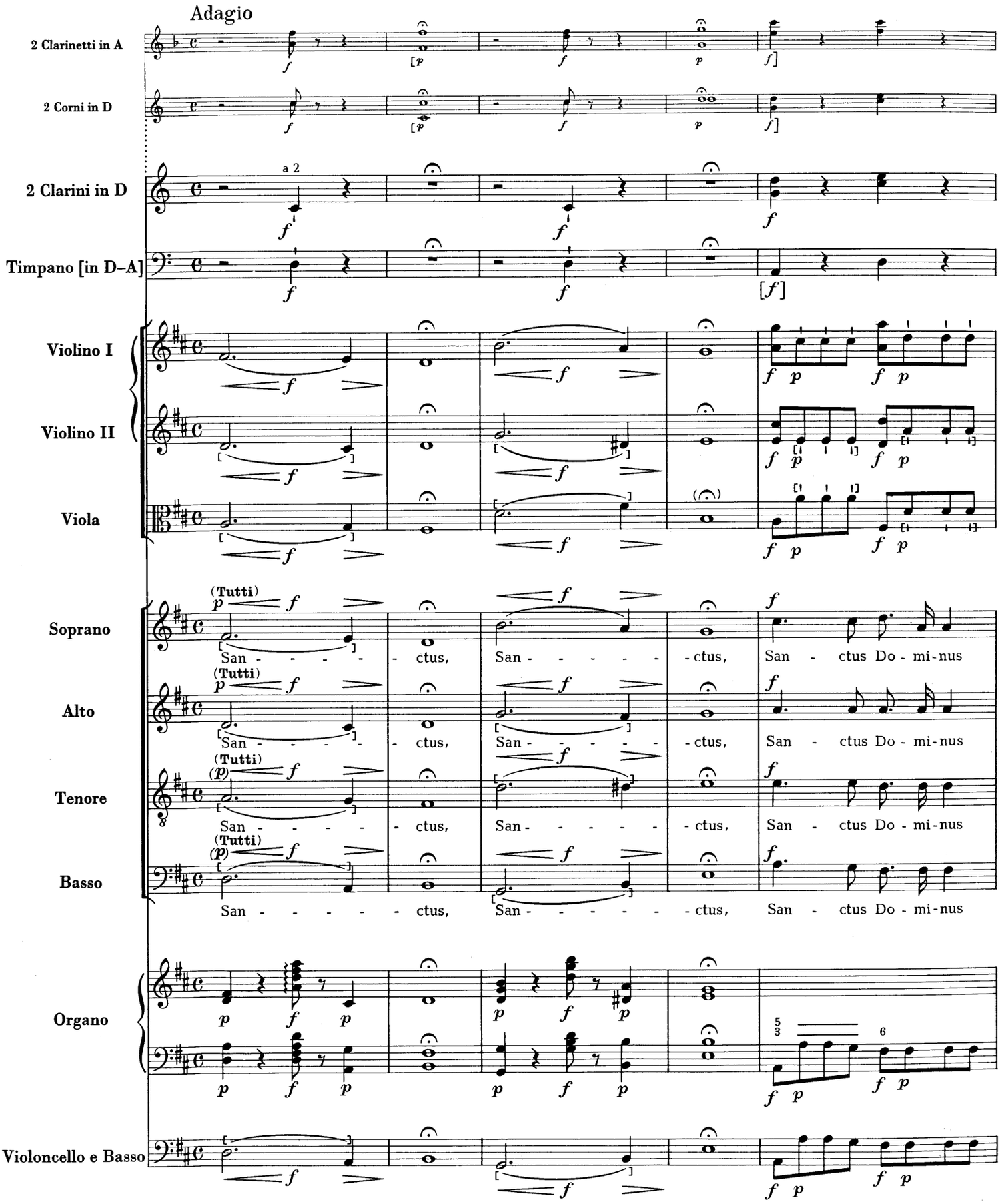
Adagio
2 Clarinetti in A
2 Corni in D
2 Clarini in D
a 2
Timpano [in D–A]
Violino I
Violino II
Viola
Soprano
Alto
Tenore
Basso
(Tutti)
San - - - - - ctus,
San - - - - - ctus,
San - ctus Do - mi - nus
Organo
Violoncello e Basso

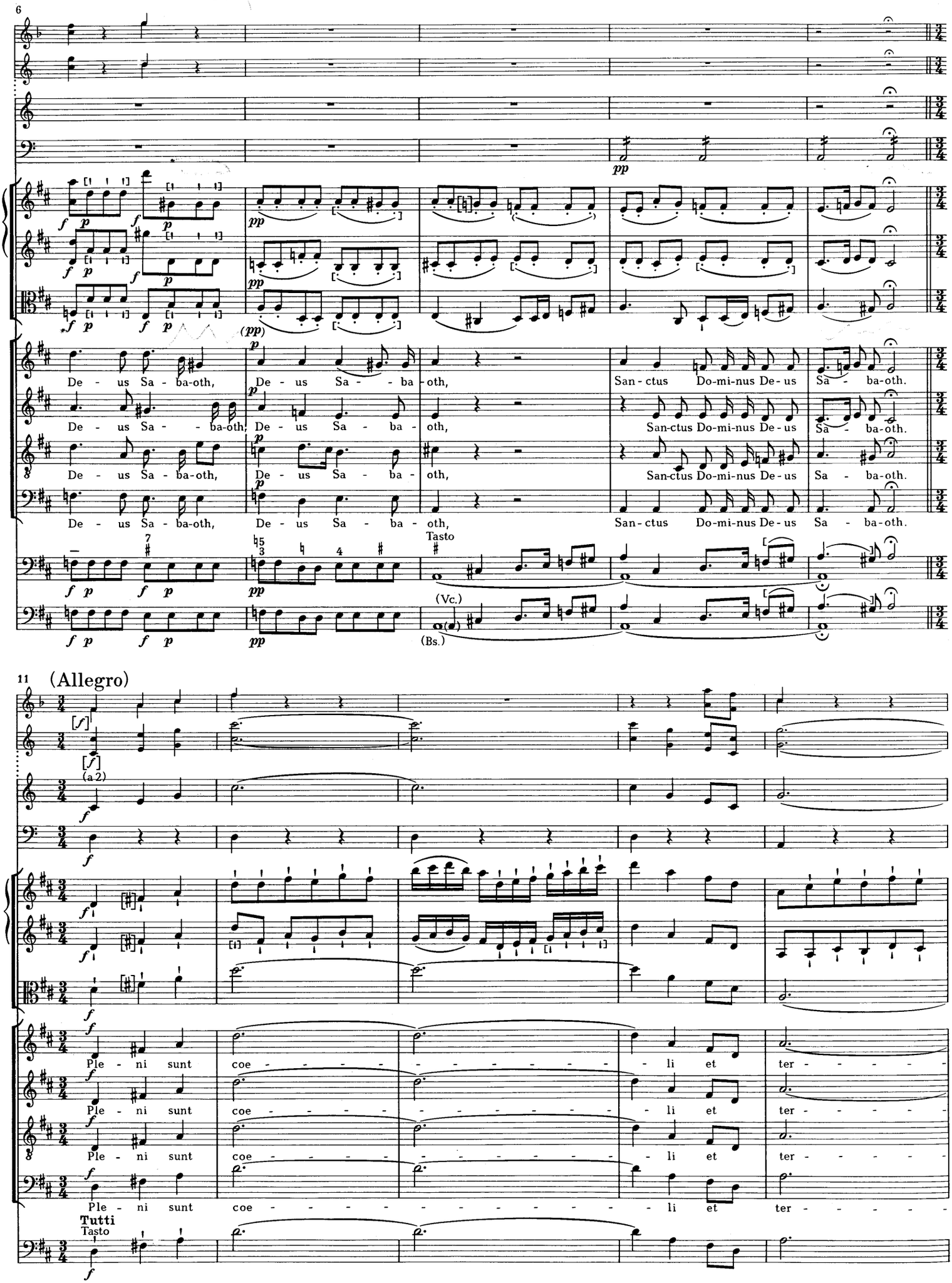
6
De - us Sa - ba-oth,
De - us Sa - - ba-oth,
De - us Sa - ba-oth,
De - us Sa - ba-oth,
De - us Sa - ba-oth,
De - us Sa - - ba-oth,
De - us Sa - ba - oth,
De - us Sa - ba - oth,
De - us Sa - ba - oth,
San - ctus Do-mi-nus De - us Sa - ba-oth.
San-ctus Do-mi-nus De - us Sa - ba-oth.
San-ctus Do-mi-nus De - us Sa - ba-oth.
San - ctus Do-mi-nus De - us Sa - ba-oth.
Tasto
(Vc.)
(Bs.)
11 (Allegro)
(a 2)
Ple - ni sunt coe - - - - - - - - - - - - li et ter - - - - -
Tutti
Tasto

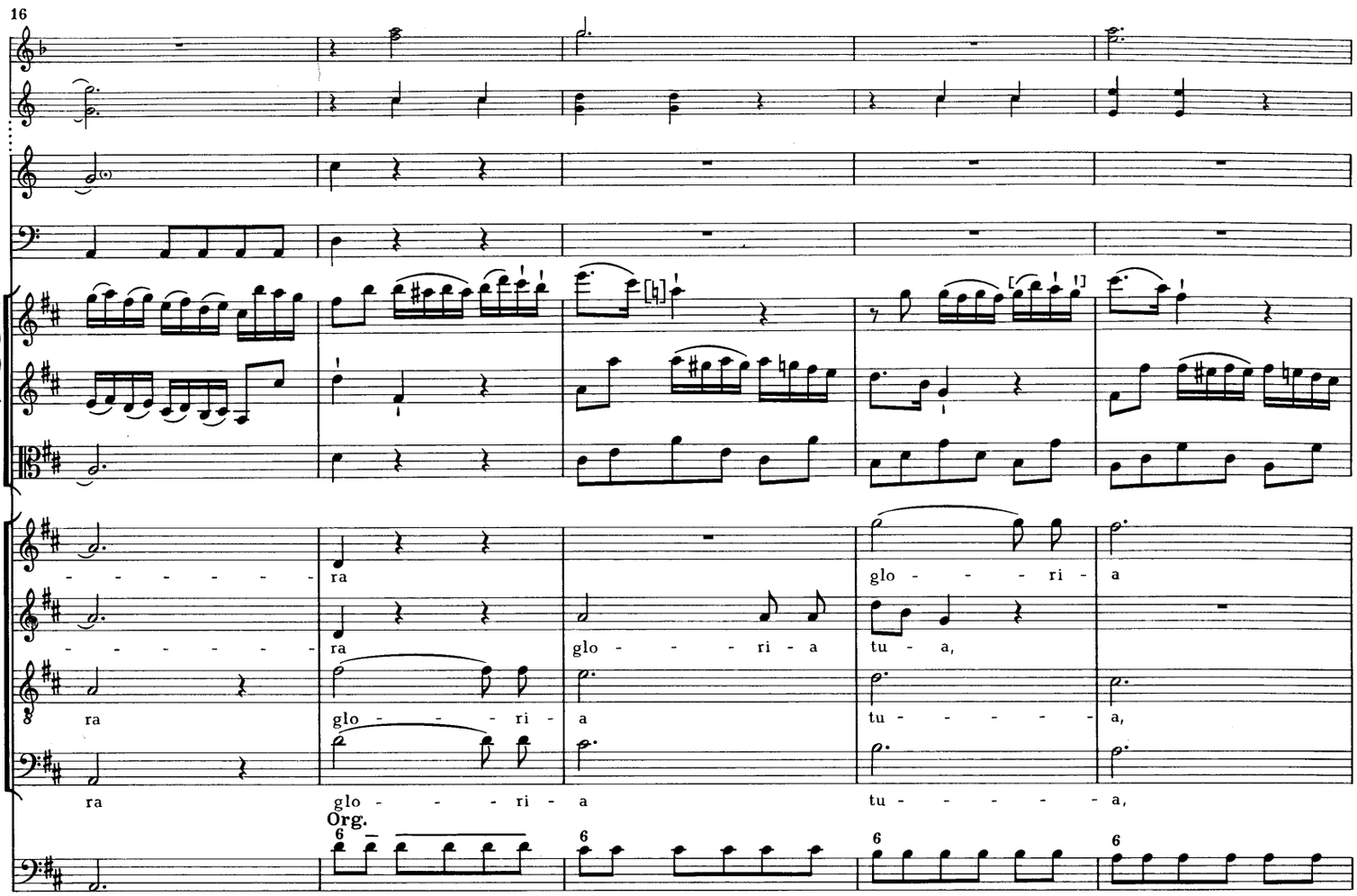
16
ra
ra
glo - - - ri - a
glo - - - ri - a
tu - a,
ra
glo - - - ri - a
tu - - - - - a,
ra
glo - - - ri - a
tu - - - - - a,
Org.

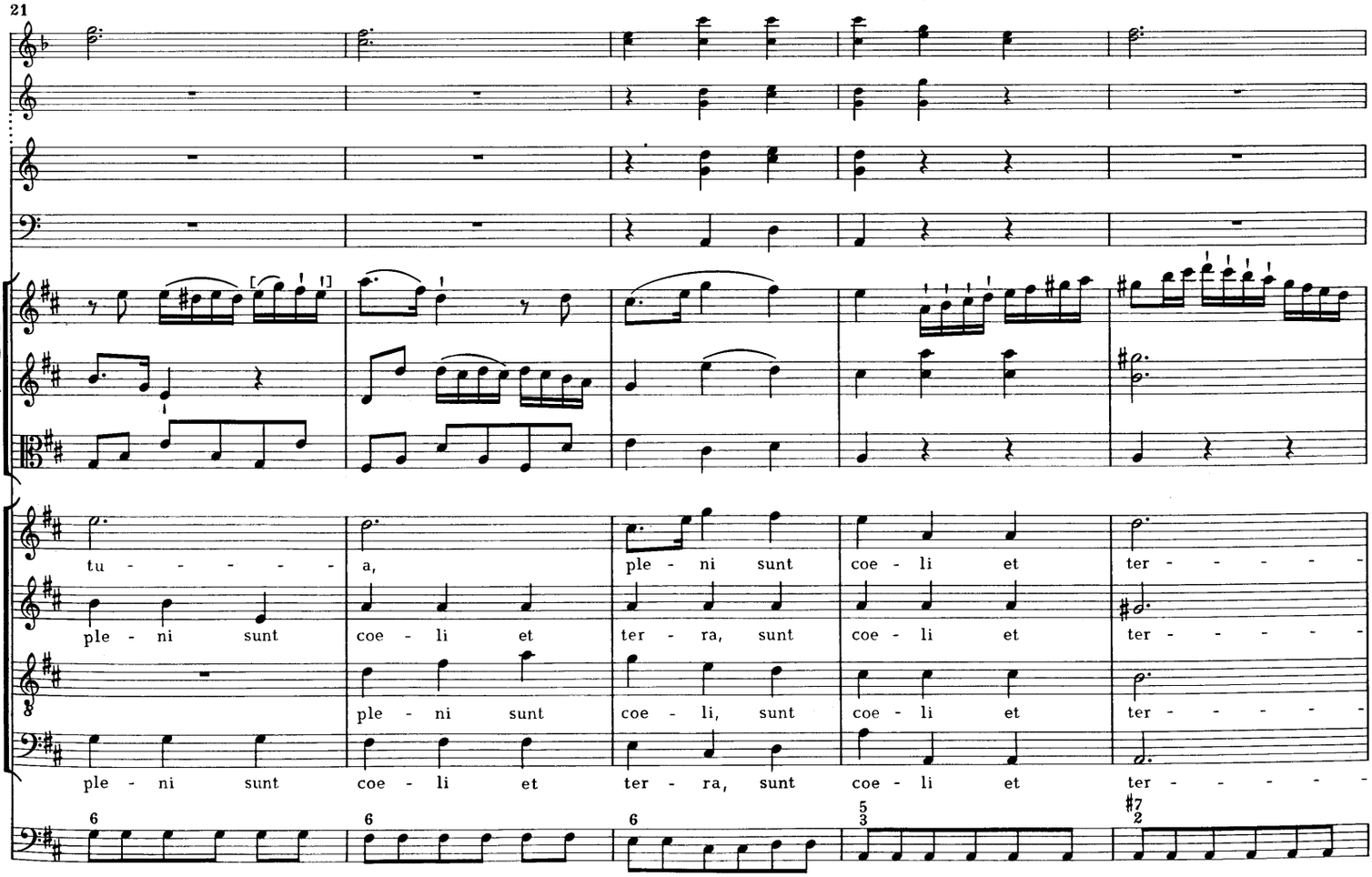
21
tu - - - - - - a,
ple - ni sunt coe - li et ter - - - - -
ple - ni sunt coe - li et ter - ra, sunt coe - li et ter - - - - -
ple - ni sunt coe - li, sunt coe - li et ter - - - - -
ple - ni sunt coe - li et ter - ra, sunt coe - li et ter - - - - -

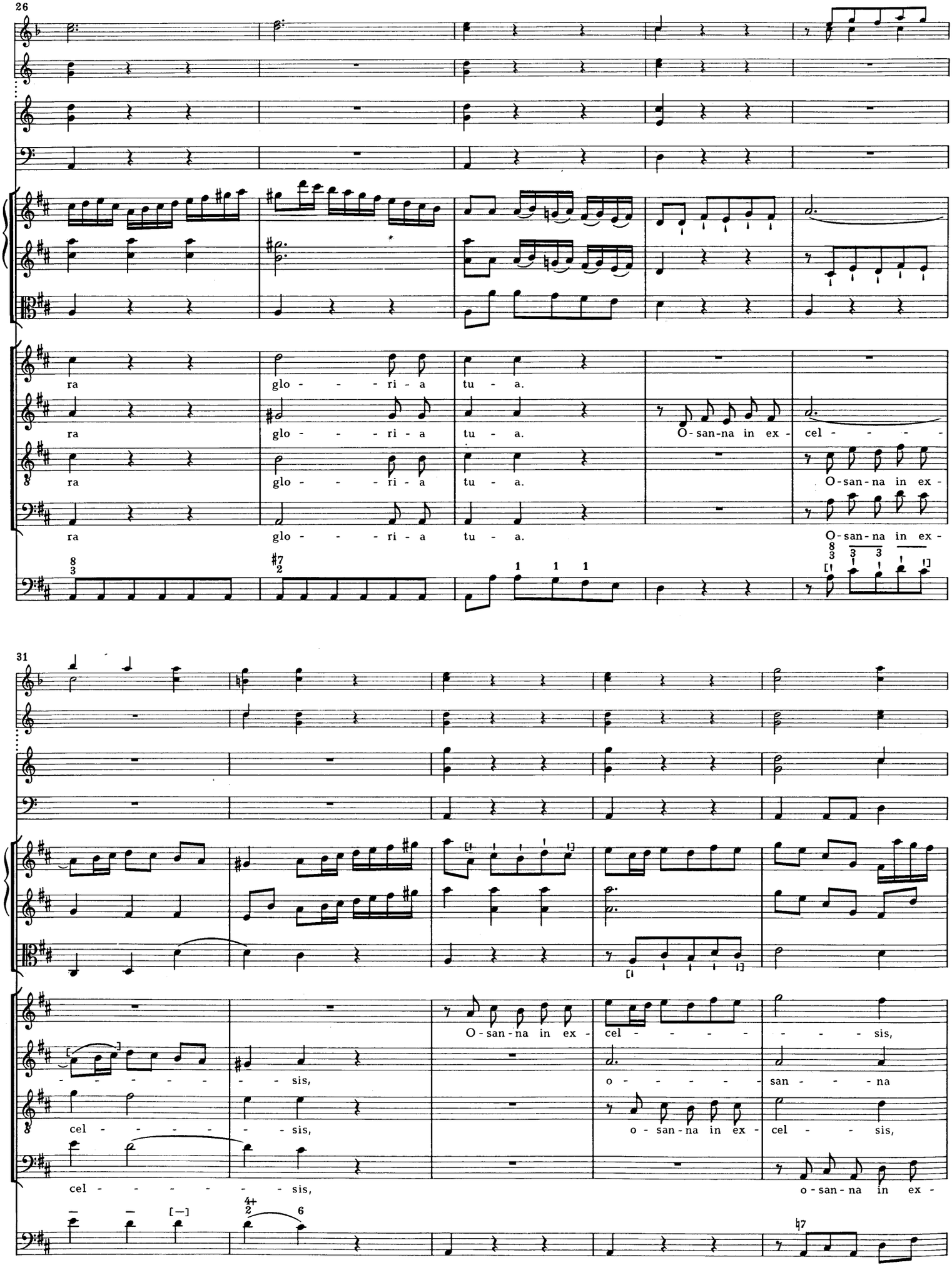
26
ra glo - - - ri - a tu - a.
ra glo - - - ri - a tu - a.
O - san - na in ex - cel - - - - -
ra glo - - - ri - a tu - a.
O - san - na in ex -
ra glo - - - ri - a tu - a.
O - san - na in ex -
31
- - - - - - - sis,
O - san - na in ex - cel - - - - - - - - sis,
o - - - - - san - - - na
cel - - - - - - sis,
o - san - na in ex - cel - - - sis,
cel - - - - - - - sis,
o - san - na in ex -

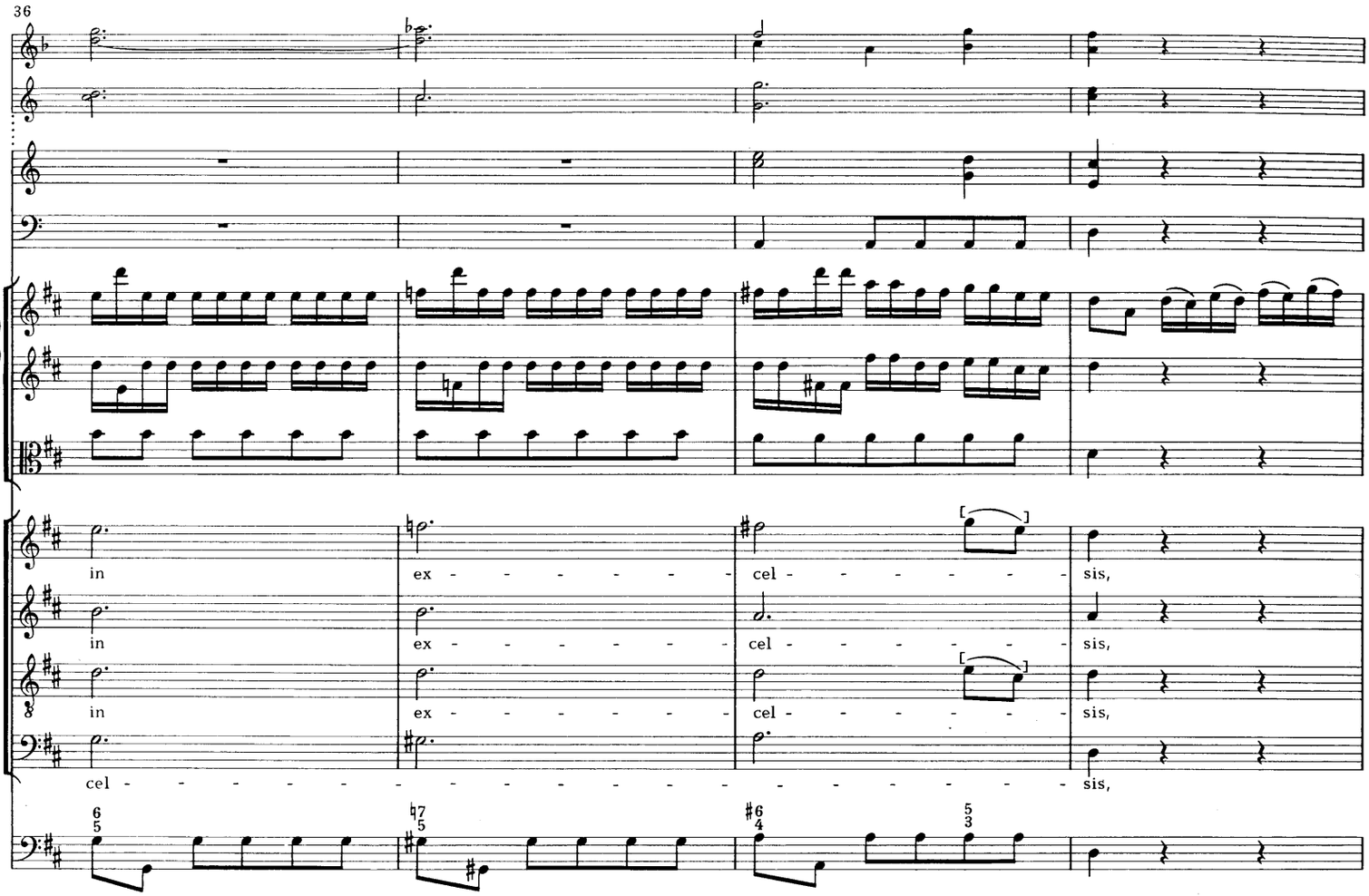
36
in ex - - - - - - - cel - - - - - - - sis,
in ex - - - - - - - cel - - - - - - - sis,
in ex - - - - - - - cel - - - - - - - sis,
cel - sis,

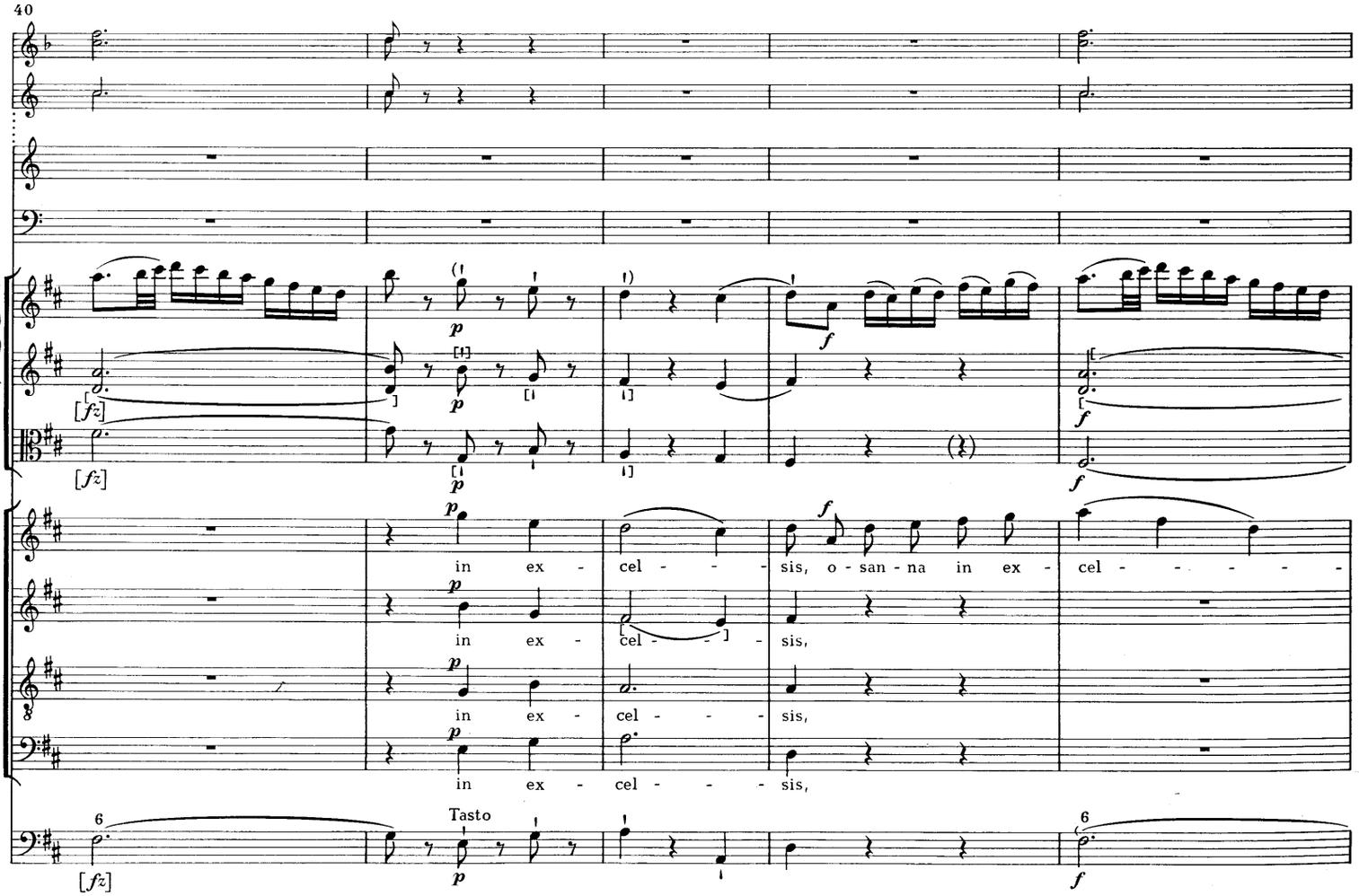
40
[fz]
[fz]
p
f
in ex - cel - - - sis, o - san - na in ex - cel - - - - -
in ex - cel - - - sis,
in ex - cel - - - sis,
in ex - cel - - - sis,
Tasto
[fz]
p
f

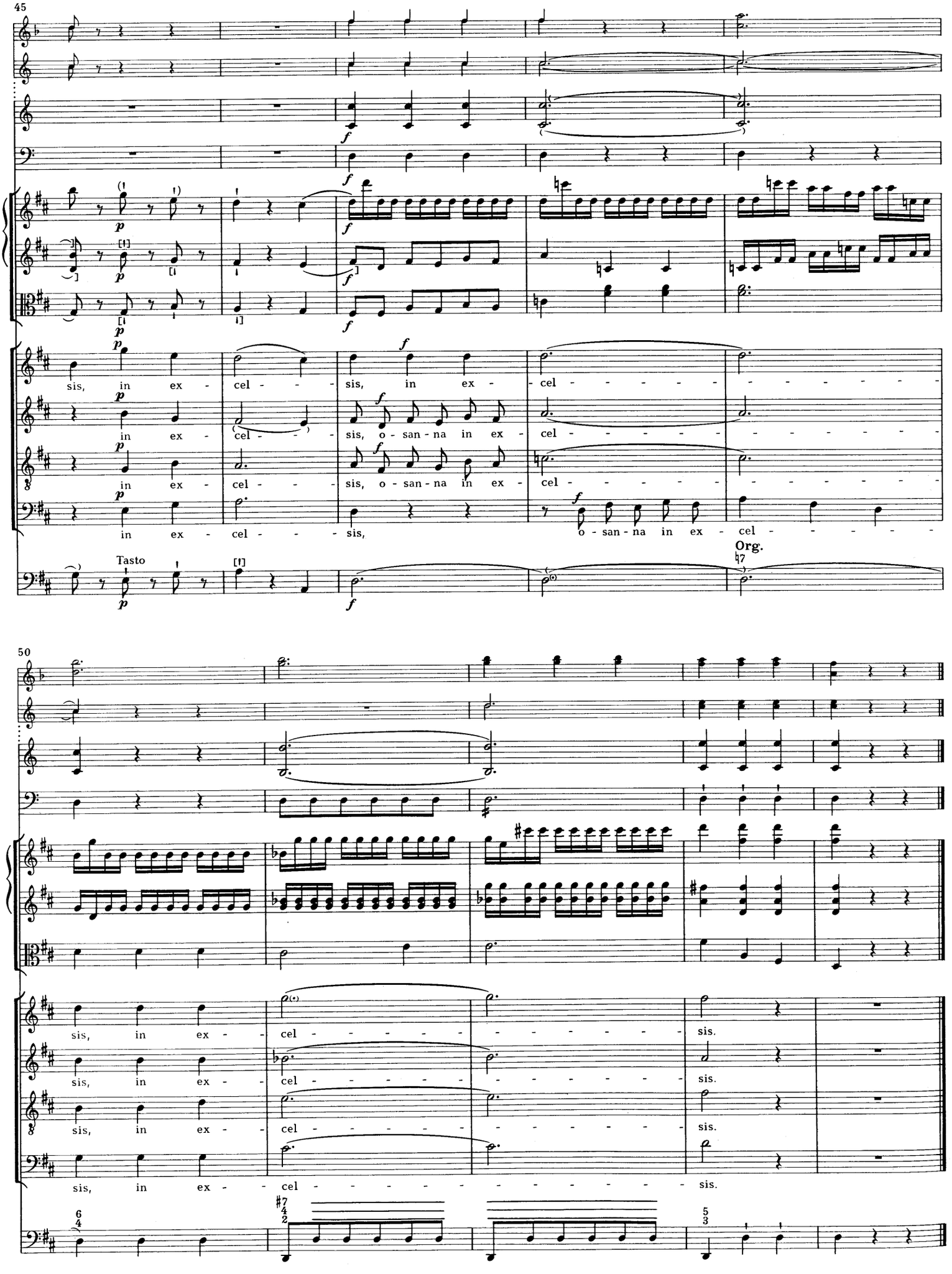
45
sis, in ex - cel - - - sis, in ex - cel - - - - - - - - -
in ex - cel - - - sis, o - san - na in ex - cel - - - - - - - - -
in ex - cel - - - sis, o - san - na in ex - cel - - - - - - - - -
in ex - cel - - - sis, o - san - na in ex - cel - - - - -
Tasto
Org.
50
sis, in ex - cel - - - - - - - - - - - sis.
sis, in ex - cel - - - - - - - - - - - sis.
sis, in ex - cel - - - - - - - - - - - sis.
sis, in ex - cel - - - - - - - - - - - sis.

(Benedictus)

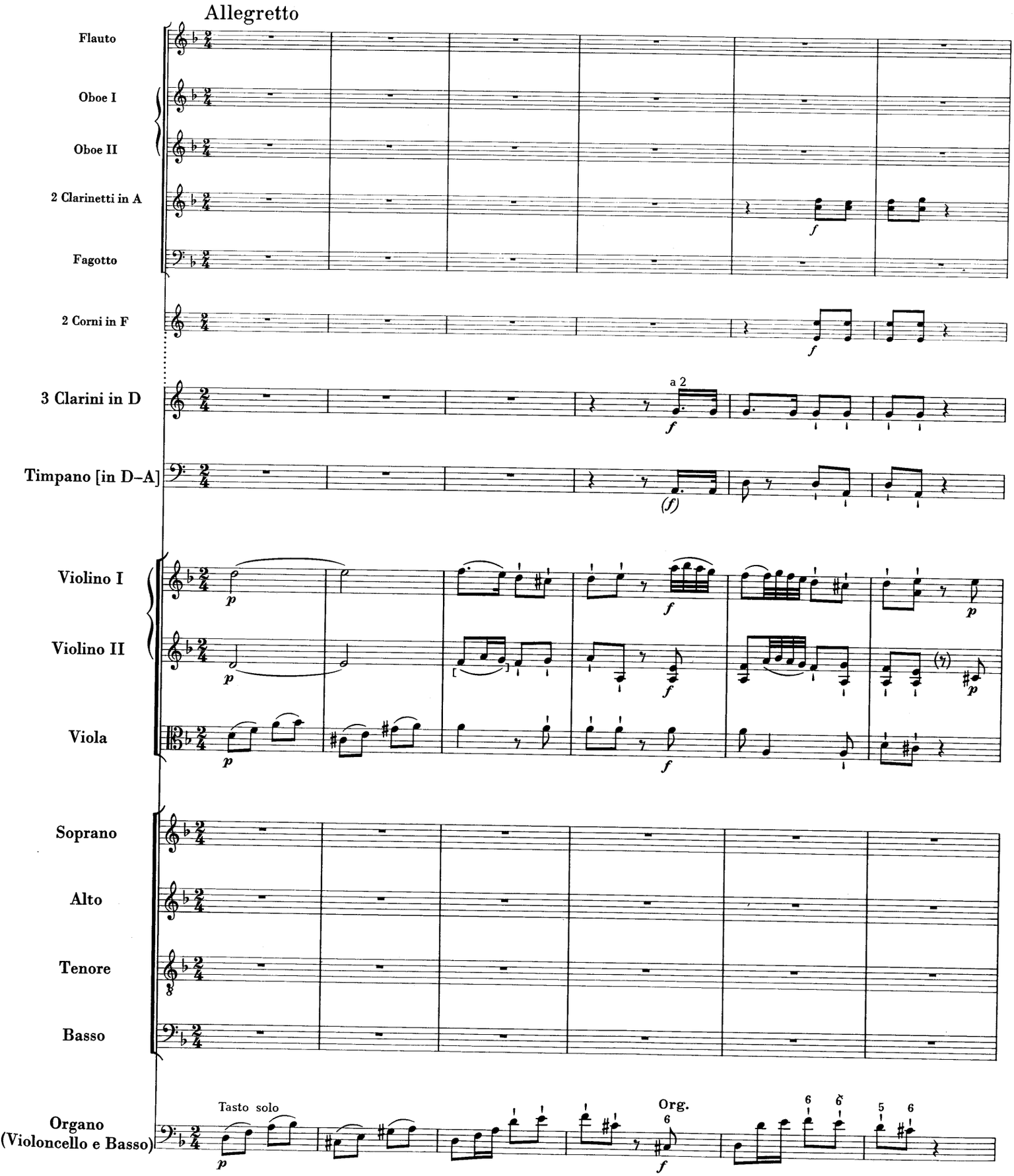
Allegretto
Flauto
Oboe I
Oboe II
2 Clarinetti in A
Fagotto
2 Corni in F
3 Clarini in D
Timpano [in D–A]
Violino I
Violino II
Viola
Soprano
Alto
Tenore
Basso
Organo (Violoncello e Basso)
a 2
Tasto solo
Org.

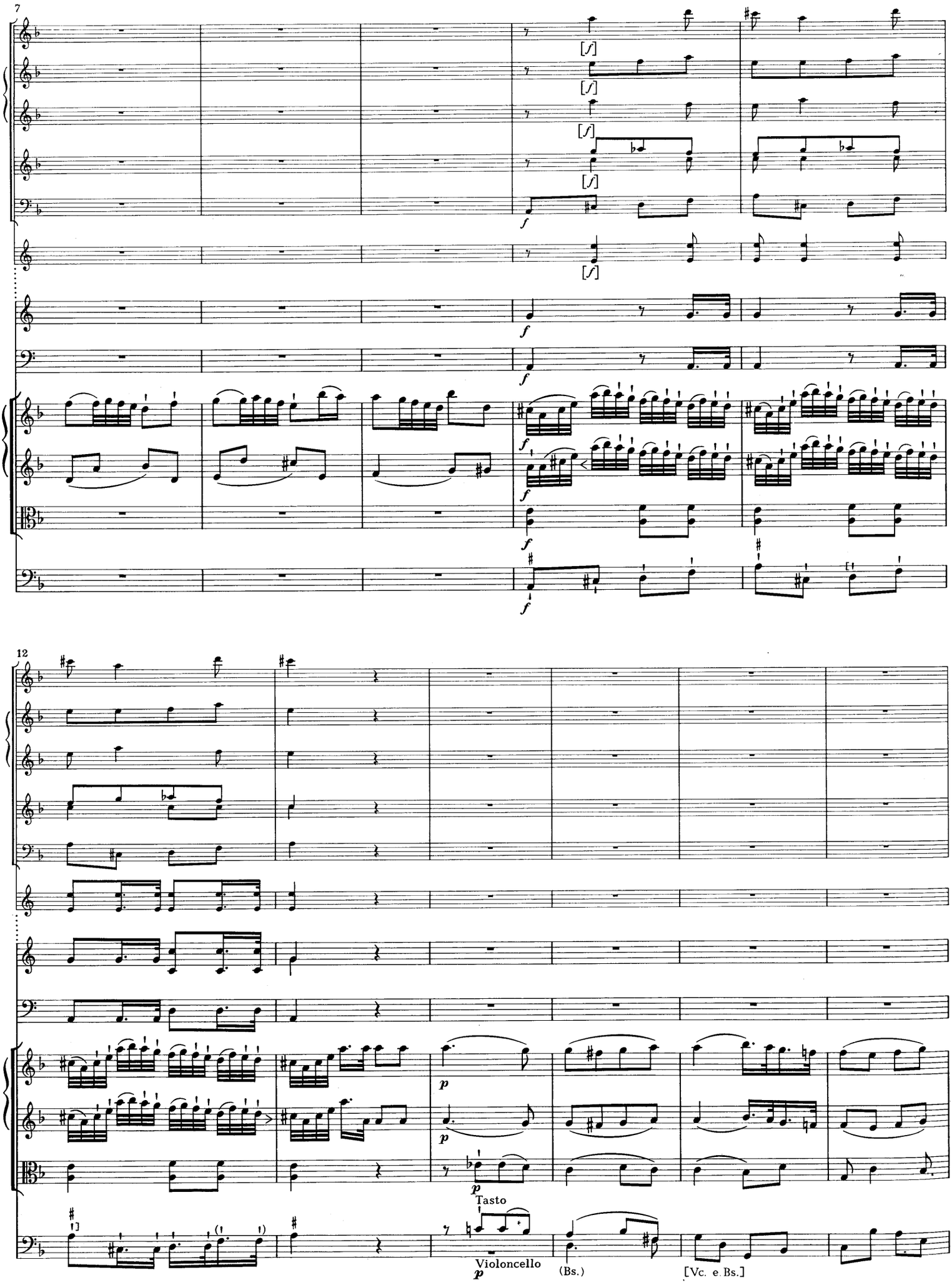
7
12
Tasto
Violoncello
(Bs.)
[Vc. e Bs.]

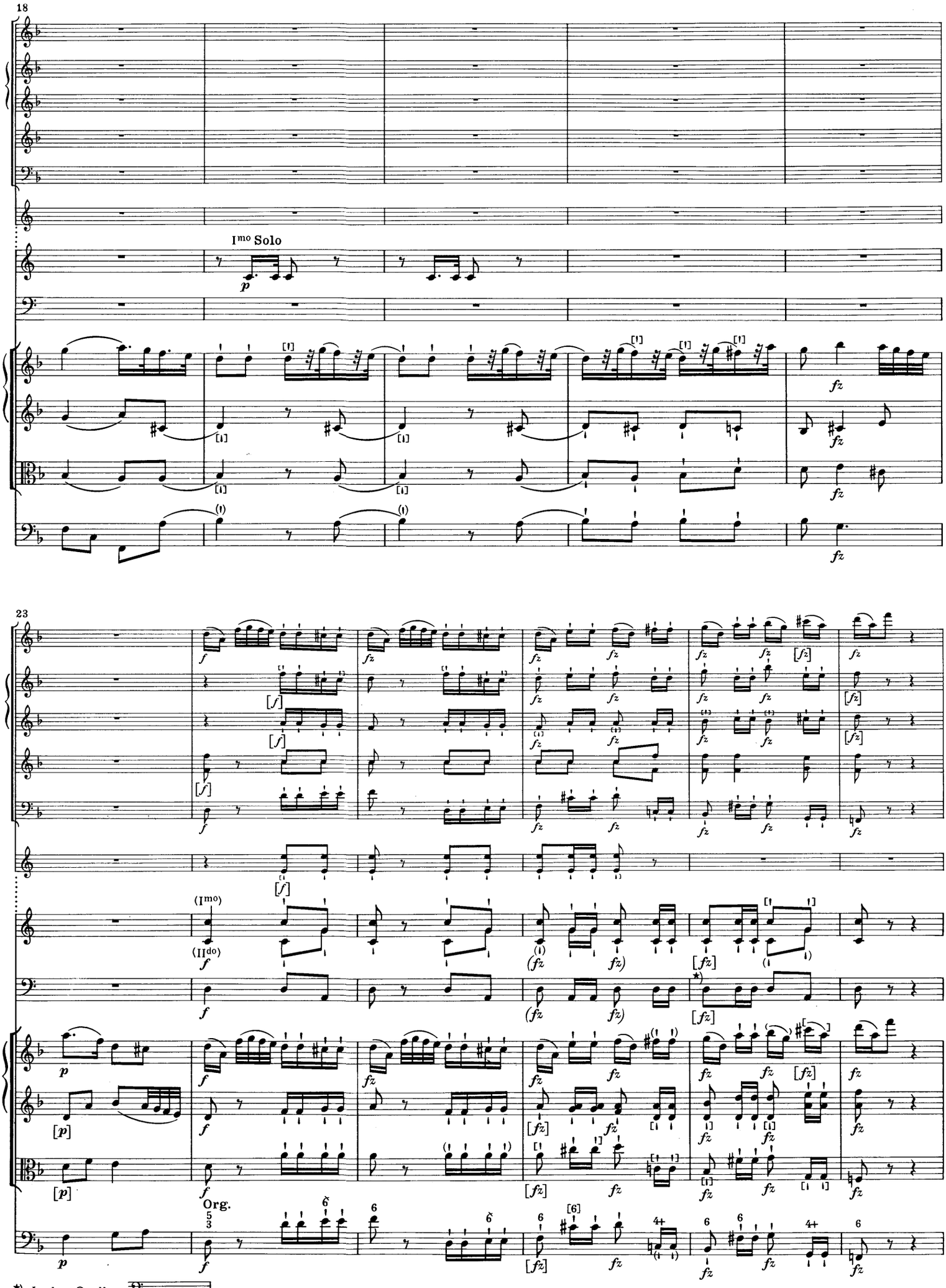

*) In den Quellen 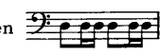 .

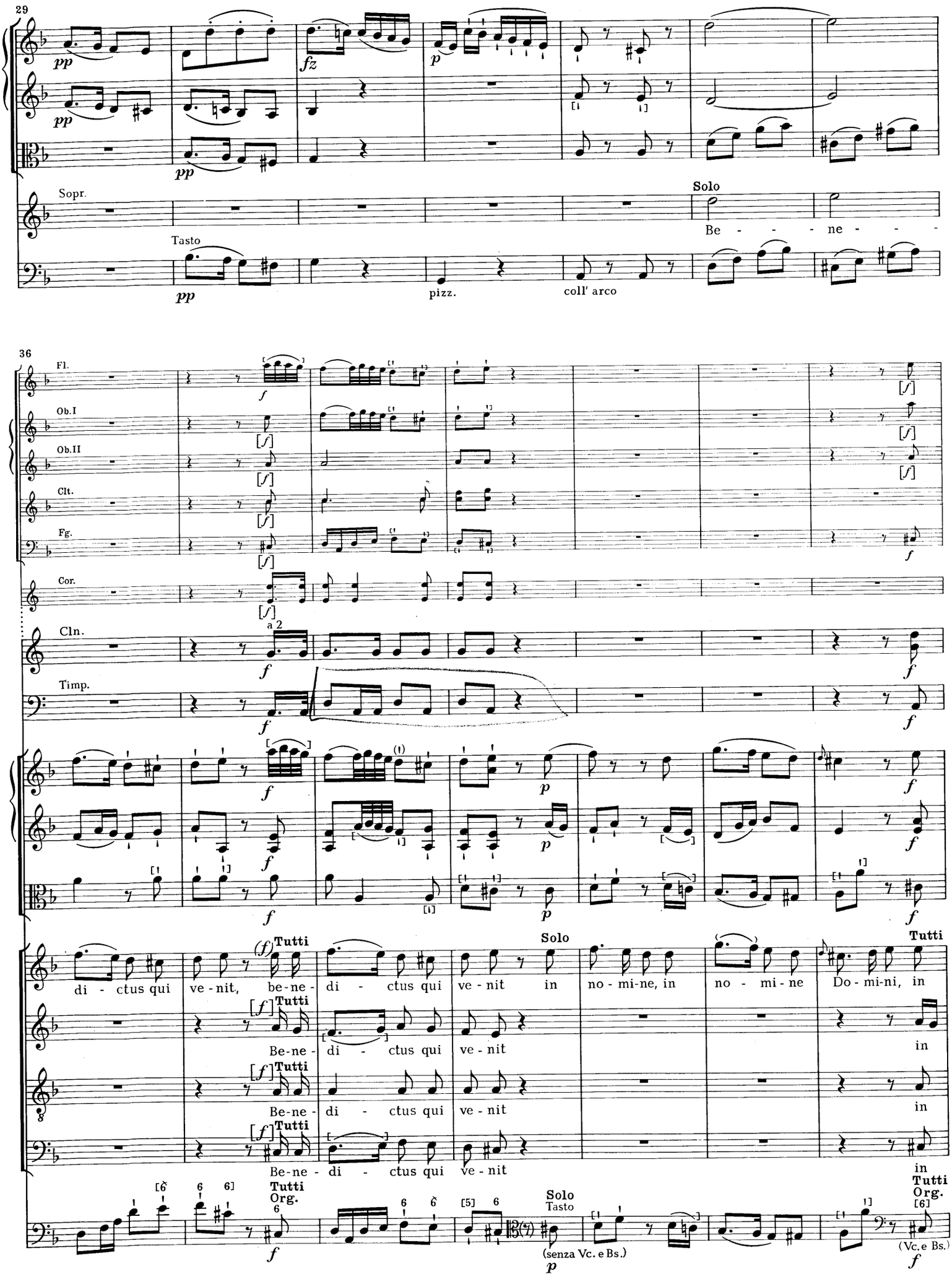
29
pp
fz
p
Sopr.
Solo
Be - - - - ne - - -
Tasto
pizz.
coll' arco
36
Fl.
Ob.I
Ob.II
Clt.
Fg.
Cor.
Cln.
Timp.
a 2
Tutti
Solo
Tasto
di - ctus qui ve - nit, be-ne - di - ctus qui ve - nit in no - mi-ne, in no - mi - ne Do - mi-ni, in
Be-ne - di - ctus qui ve - nit
Org.
(senza Vc. e Bs.)
(Vc.e Bs.)

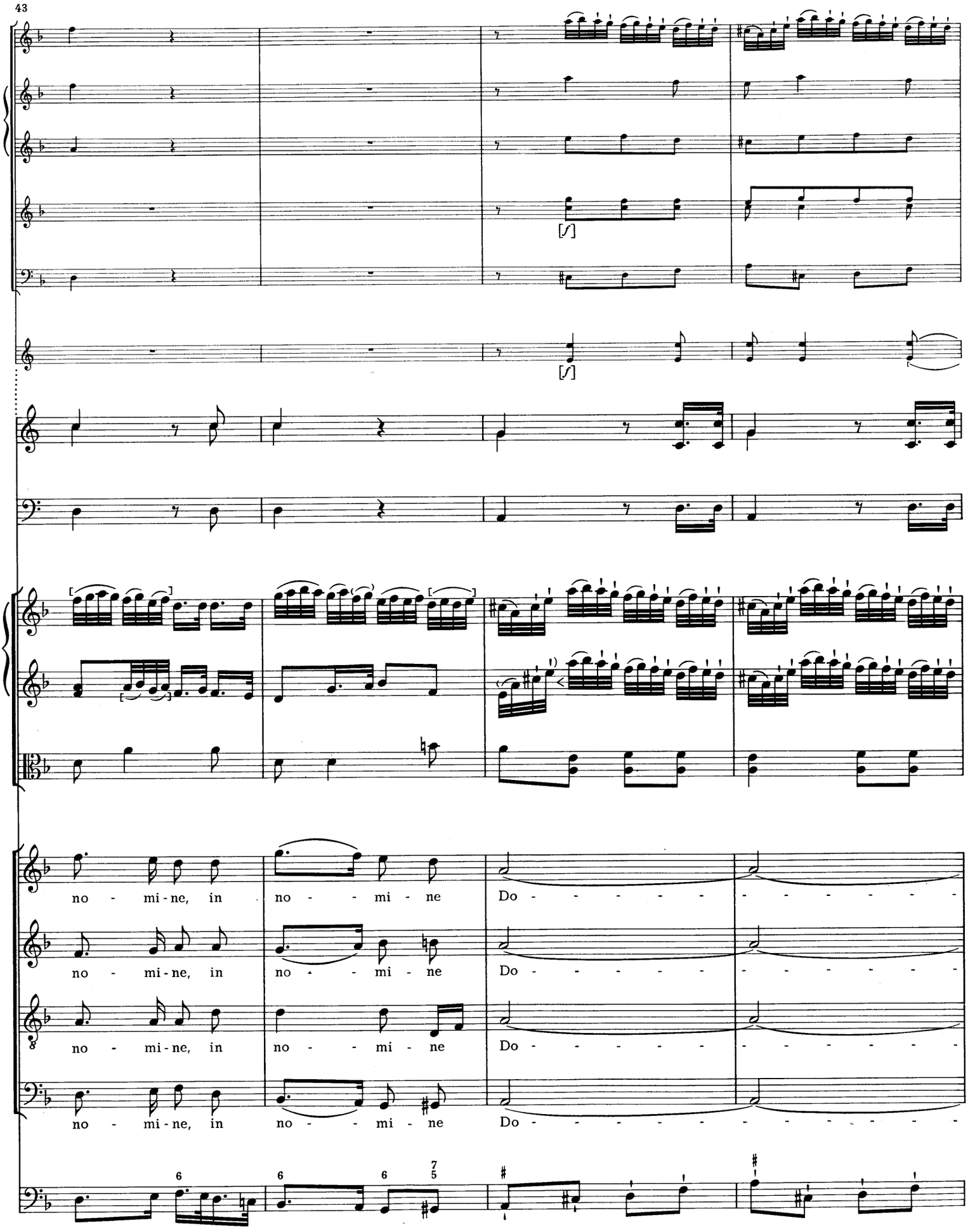
43
[f]
[f]
no - mi-ne, in no - - mi - ne Do - - - - - - - - - - - -
no - mi-ne, in no - - mi - ne Do - - - - - - - - - - - -
no - mi-ne, in no - - mi - ne Do - - - - - - - - - - - -
no - mi-ne, in no - - mi - ne Do - - - - - - - - - - - -

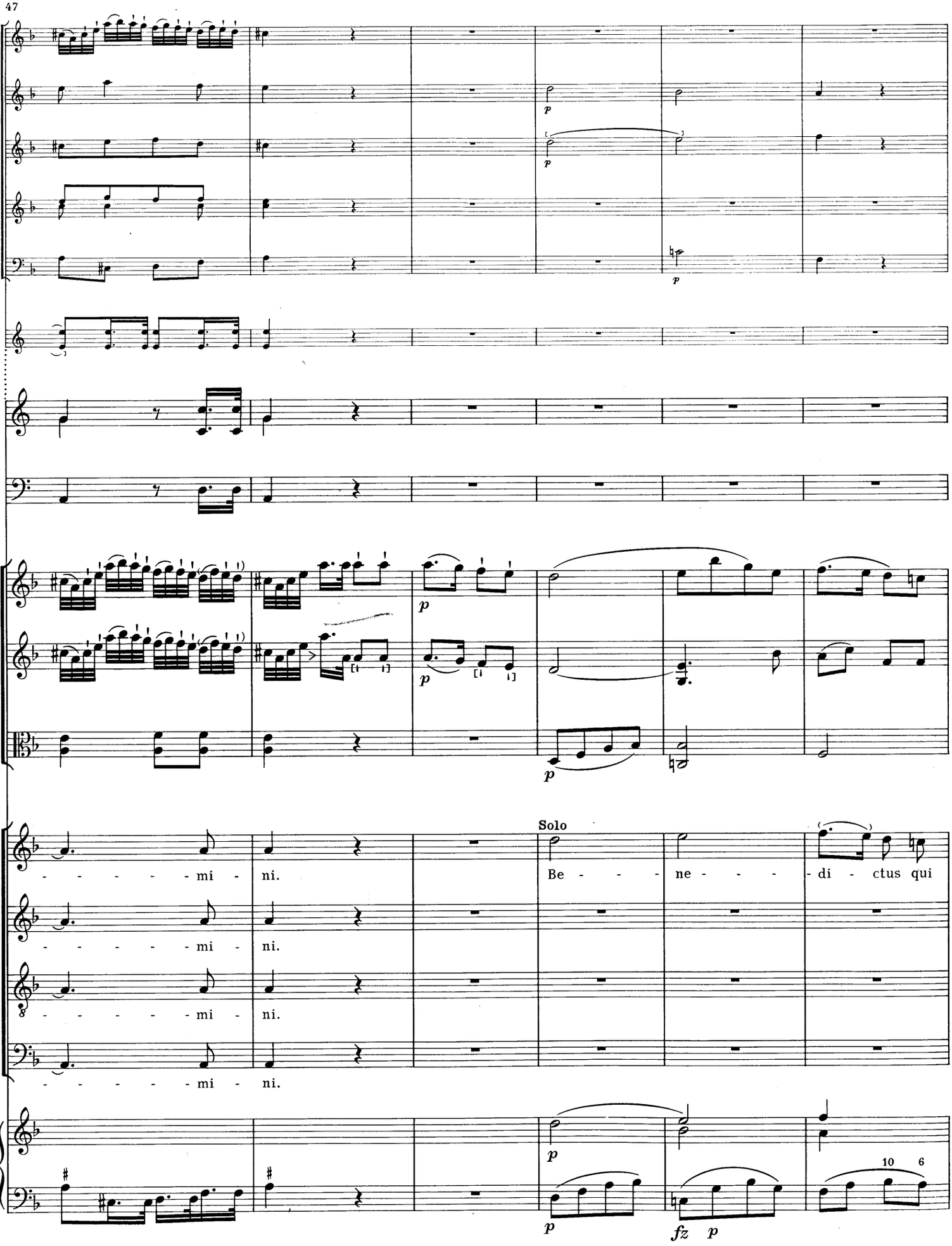
47
Solo
- - - - - - mi - ni.
- - - - - - mi - ni.
- - - - - - mi - ni.
- - - - - - mi - ni.
Be - - - - ne - - - - di - ctus qui
10 6

53
ve - nit in no - mi - ne Do - mi - ne, be - ne - di - ctus qui
6 5 5 3 #5 6 4 3
Tasto
59
fz
p
ve - nit in no - - - - - - mi - ne Do - mi - ni, in no - - -
66
fz
fz
p
- mi - ne

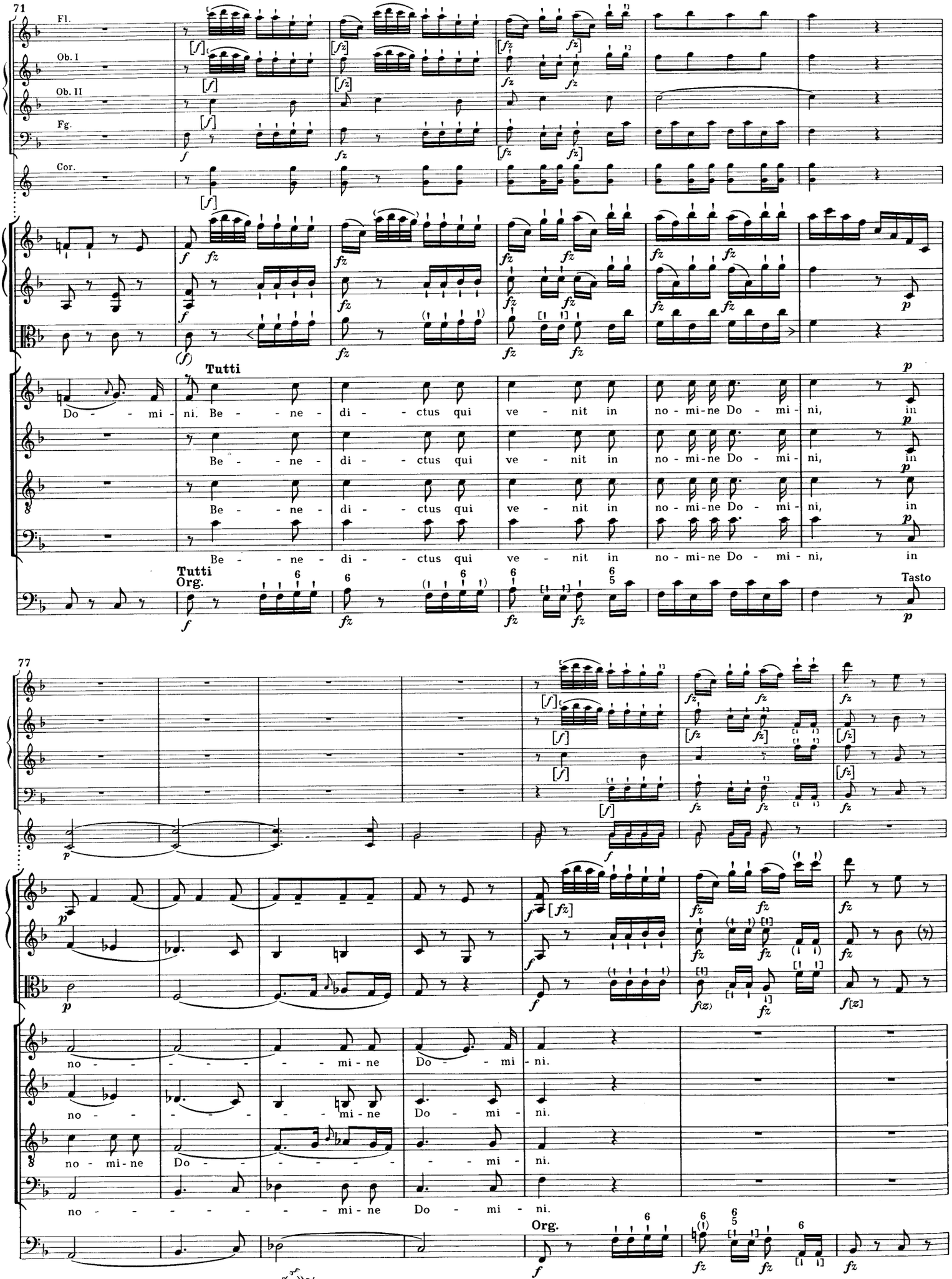
71
Fl.
Ob. I
Ob. II
Fg.
Cor.
Tutti
Do - - mi - ni. Be - - ne - di - - ctus qui ve - nit in no - mi-ne Do - mi - ni, in
Be - - ne - di - - ctus qui ve - nit in no - mi-ne Do - mi - ni, in
Be - - ne - di - - ctus qui ve - nit in no - mi-ne Do - mi - ni, in
Be - - ne - di - - ctus qui ve - nit in no - mi-ne Do - mi - ni, in
Tutti
Org.
Tasto
77
no - - - - - - - - mi-ne Do - - mi - ni.
no - - - - - - - - mi-ne Do - mi - ni.
no - mi-ne Do - - - - - - - - mi - ni.
no - - - - - - - - mi-ne Do - mi - ni.
Org.

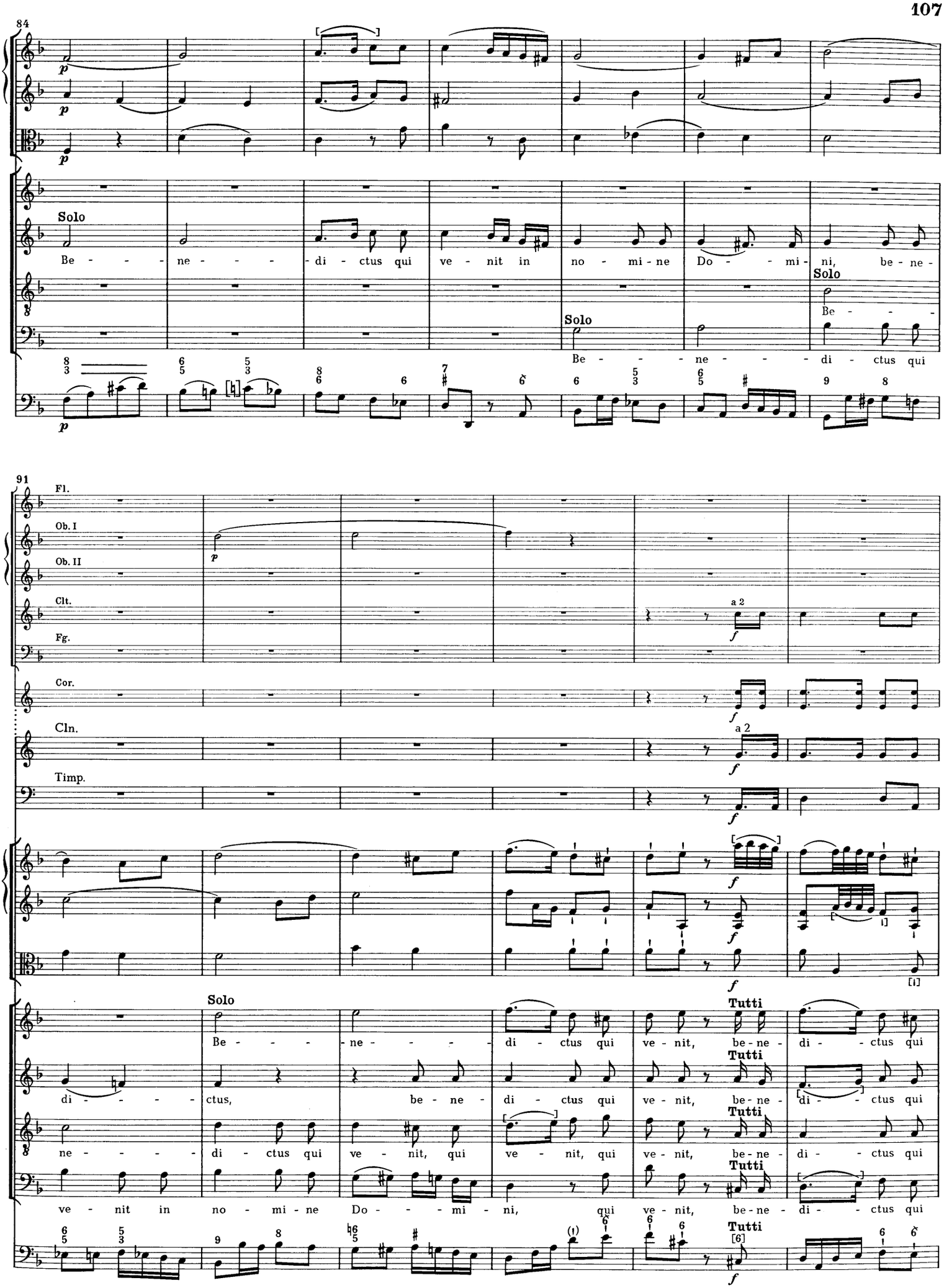
84
Solo
Be - - - ne - - - di - ctus qui ve - nit in no - mi - ne Do - - mi - ni, be - ne -
Solo
Be - - -
Solo
Be - - - ne - - - di - ctus qui
91
Fl.
Ob. I
Ob. II
Clt.
Fg.
Cor.
Cln.
Timp.
a 2
a 2
Solo
Be - - - ne - - - di - ctus qui ve - nit, be - ne - di - - ctus qui
Tutti
di - - - - ctus, be - ne - di - ctus qui ve - nit, be - ne - di - - ctus qui
Tutti
ne - - - - di - ctus qui ve - nit, qui ve - nit, qui ve - nit, be - ne - di - - ctus qui
Tutti
ve - nit in no - mi - ne Do - - - mi - ni, qui ve - nit, be - ne - di - - ctus qui
Tutti

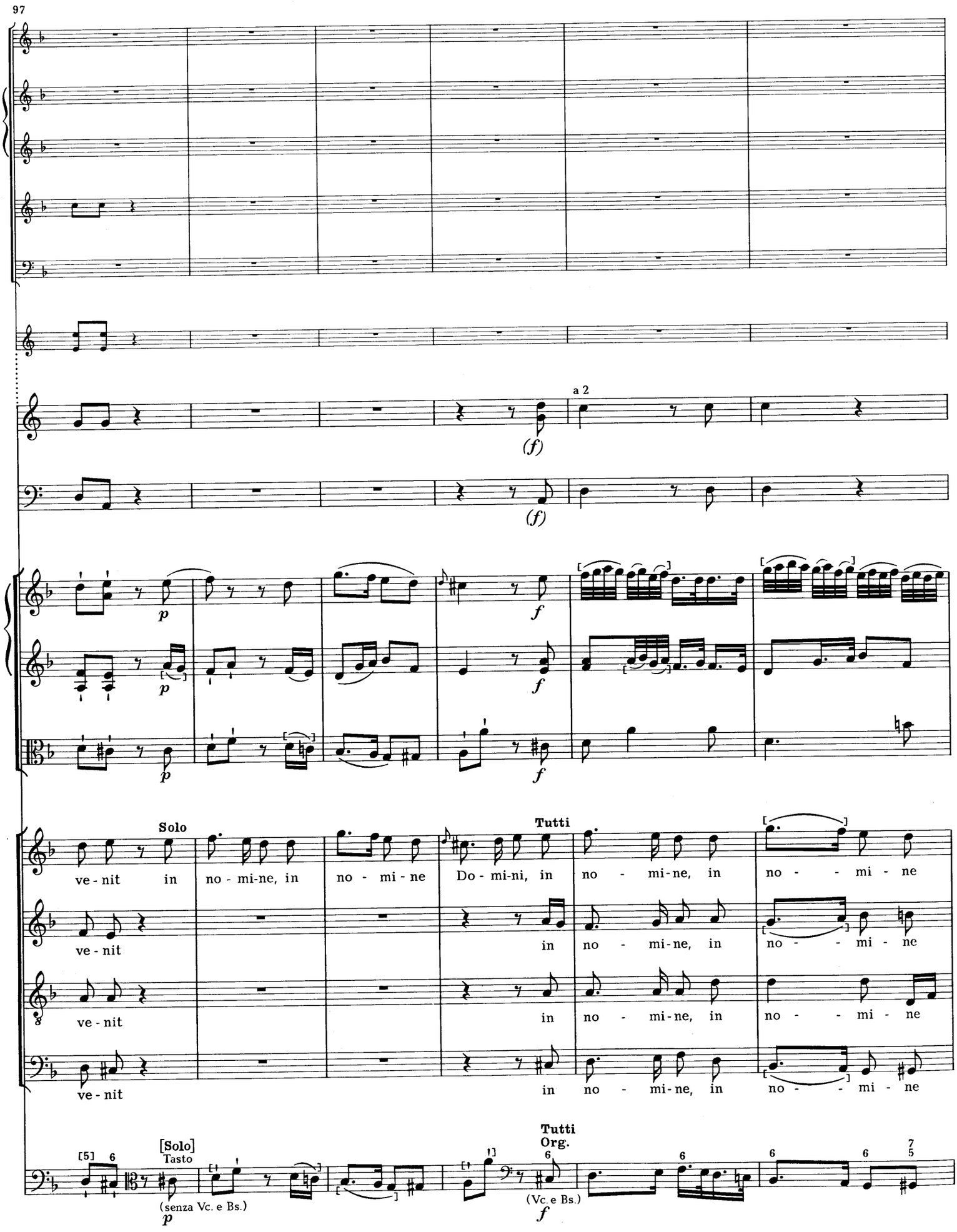
97
a 2
(f)
(f)
p
p
p
f
f
f
Solo
ve - nit in no - mi-ne, in no - mi - ne
ve - nit
ve - nit
ve - nit
Tutti
Do - mi-ni, in no - mi-ne, in no - - mi - ne
in no - mi-ne, in no - - mi - ne
in no - mi-ne, in no - - mi - ne
in no - mi-ne, in no - - mi - ne
[5] 6
[Solo]
Tasto
(senza Vc. e Bs.)
p
Tutti
Org.
(Vc. e Bs.)
f

103
[f]
[f]
[f]
[f]
[f]
[f]
Do - - - - - - - - - - - - - mi - ni.
Do - - - - - - - - - - - - - mi - ni.
Do - - - - - - - - - - - - - mi - ni.
Do - - - - - - - - - - - - - mi - ni.

107
Cln.
Imo Solo
Timp.
Solo
Be - ne - di - ctus qui ve - nit in no - mi - ne Do - mi - ni, in no - mi - ne
Solo
Be - ne - di - ctus qui ve - nit in no - mi - ne Do - mi - ni, be - ne - di - ctus qui
Solo
Be - ne - di - ctus qui ve - nit in no - mi - ne Do - mi - ni, be - ne - di - ctus qui
Solo
Tasto
Violoncello
(Bs.)
[Vc. e Bs.]
113
Do - - - - - - - - - - - - - - - - mi -
ve - nit in no - - - - - - - - - - mi - ne Do - - - mi -
ve - nit in no - - - - - - - - - - mi - ne Do - - - mi -

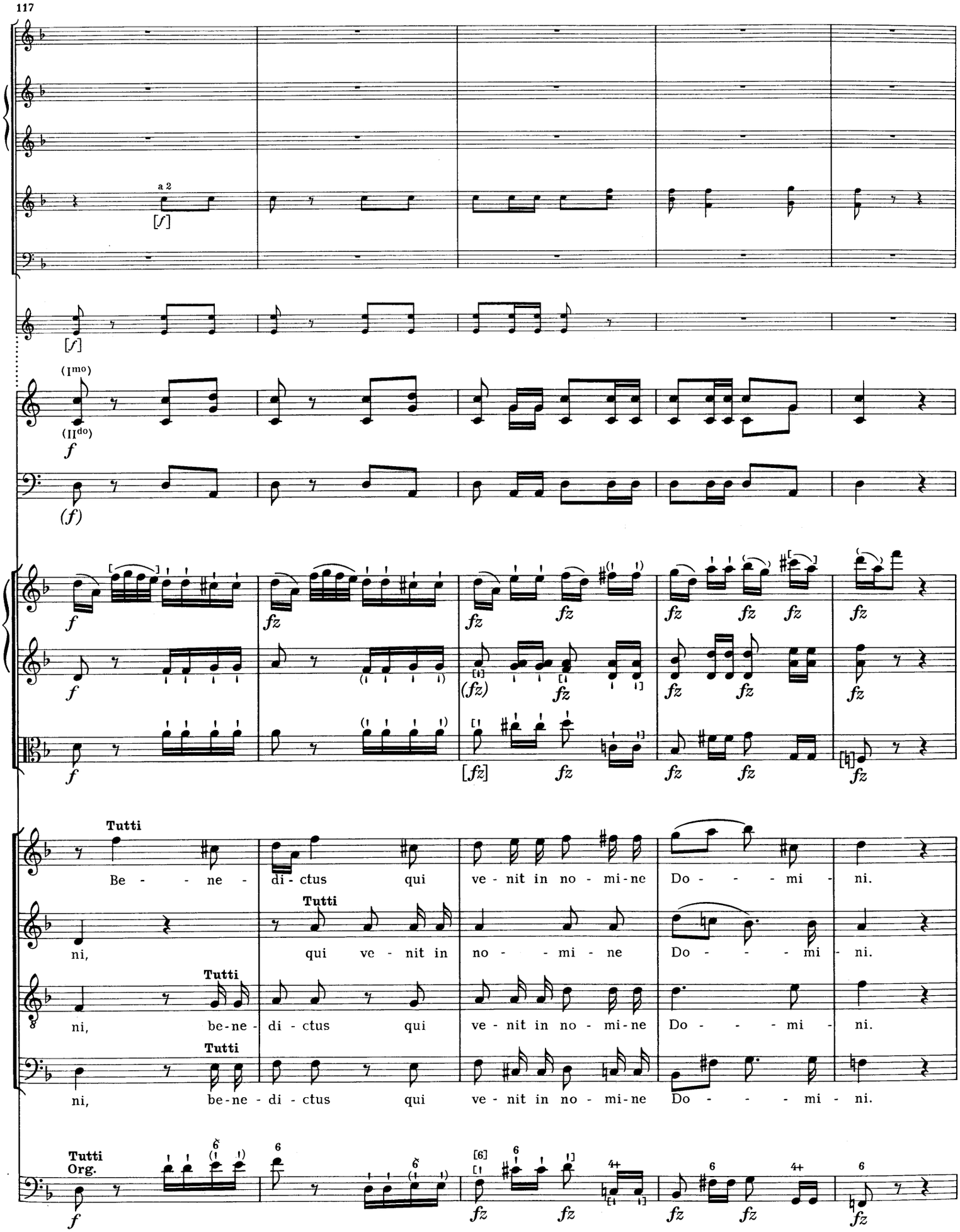
117
a 2
[f]
(Imo)
(IIdo)
f
(f)
fz
(fz)
[fz]
Tutti
Be - - - ne - di - ctus qui ve - nit in no - mi - ne Do - - - mi - ni.
ni, qui ve - nit in no - - mi - ne Do - - - mi - ni.
ni, be-ne - di - ctus qui ve - nit in no - mi - ne Do - - - mi - ni.
ni, be-ne - di - ctus qui ve - nit in no - mi - ne Do - - - mi - ni.
Tutti
Org.

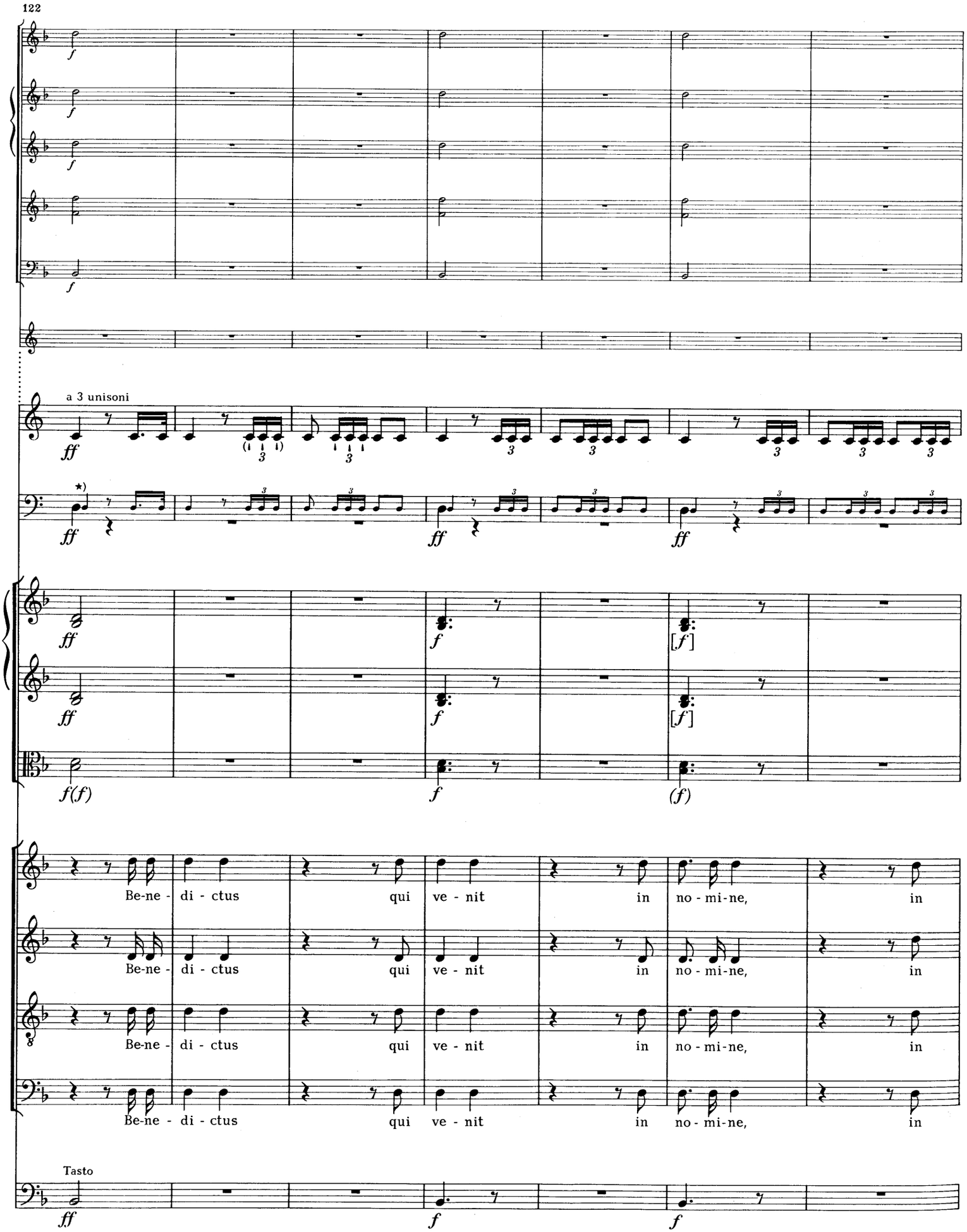

*) Kleingestochene Lesart nach den authentischen Kopien.

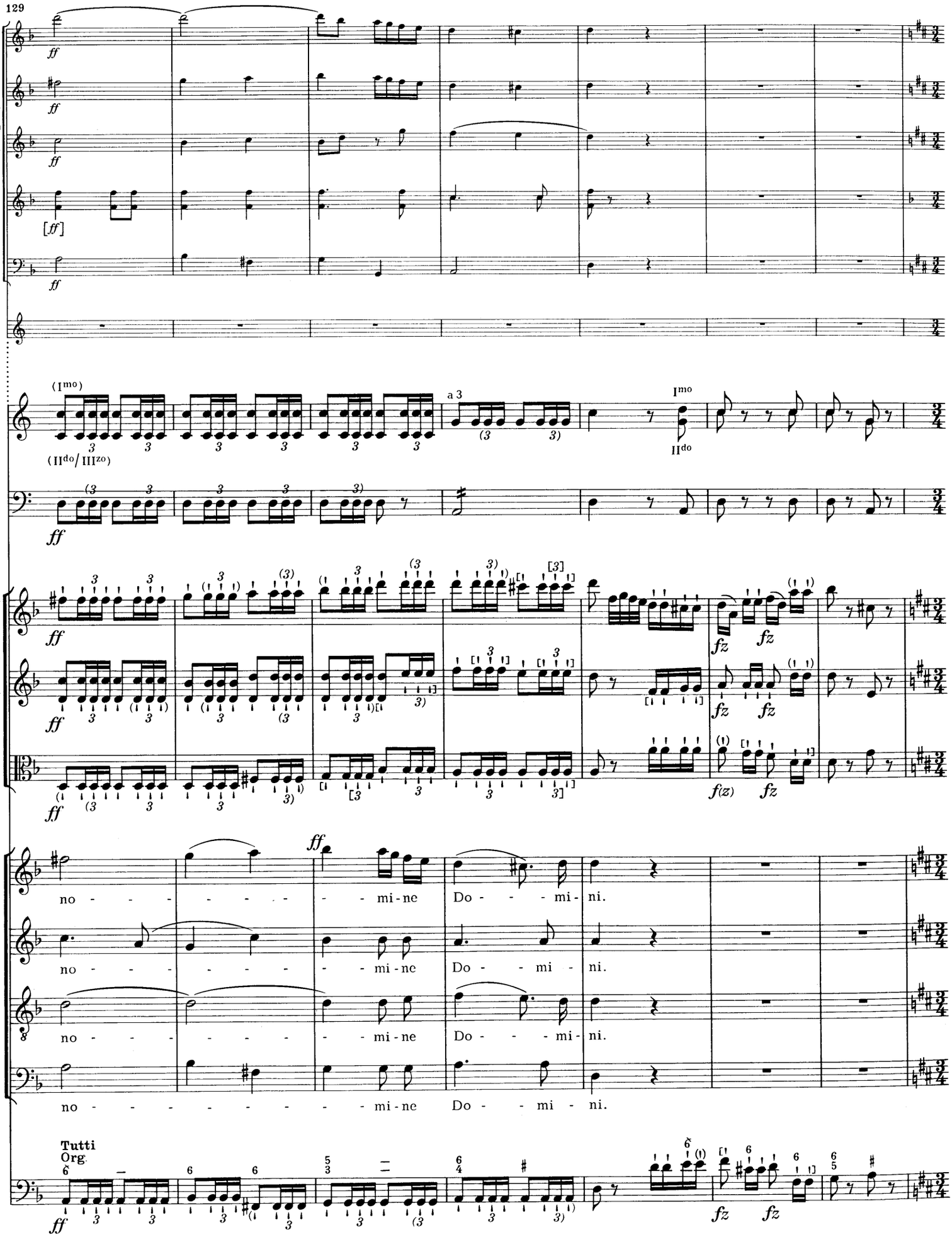
129
ff
[ff]
(I^mo)
(II^do/ III^zo)
a 3
I^mo
II^do
fz
f(z)
no - - - - - - - - mi-ne Do - - - mi-ni.
no - - - - - - - - mi-ne Do - - - mi - ni.
no - - - - - - - - mi-ne Do - - - mi-ni.
no - - - - - - - - mi-ne Do - - - mi - ni.
Tutti
Org.

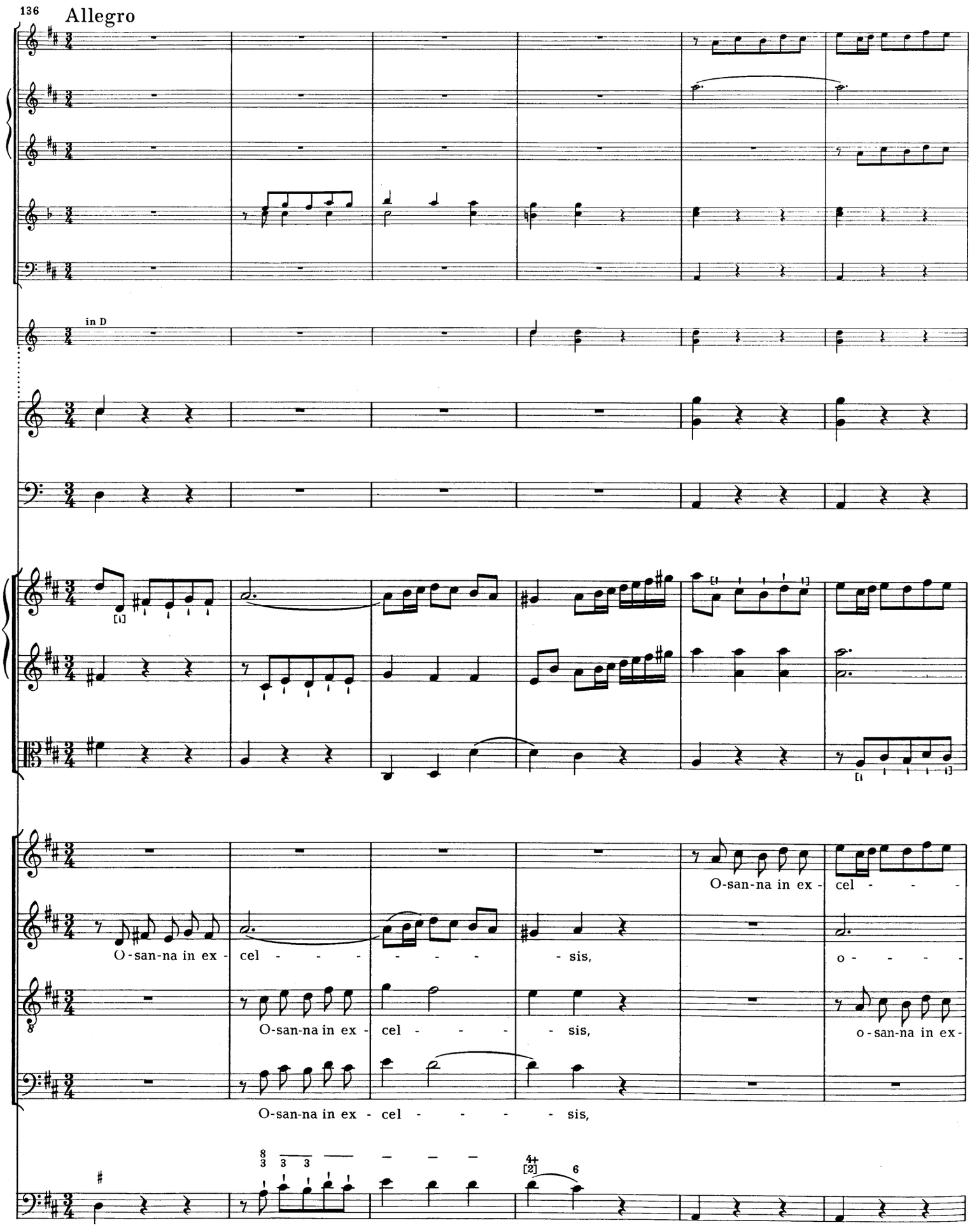
136
Allegro
in D
O-san-na in ex - cel - - - - - - - - sis,
o - - - - -
O-san-na in ex - cel - - - - sis,
o-san-na in ex-
O-san-na in ex - cel - - - - - sis,

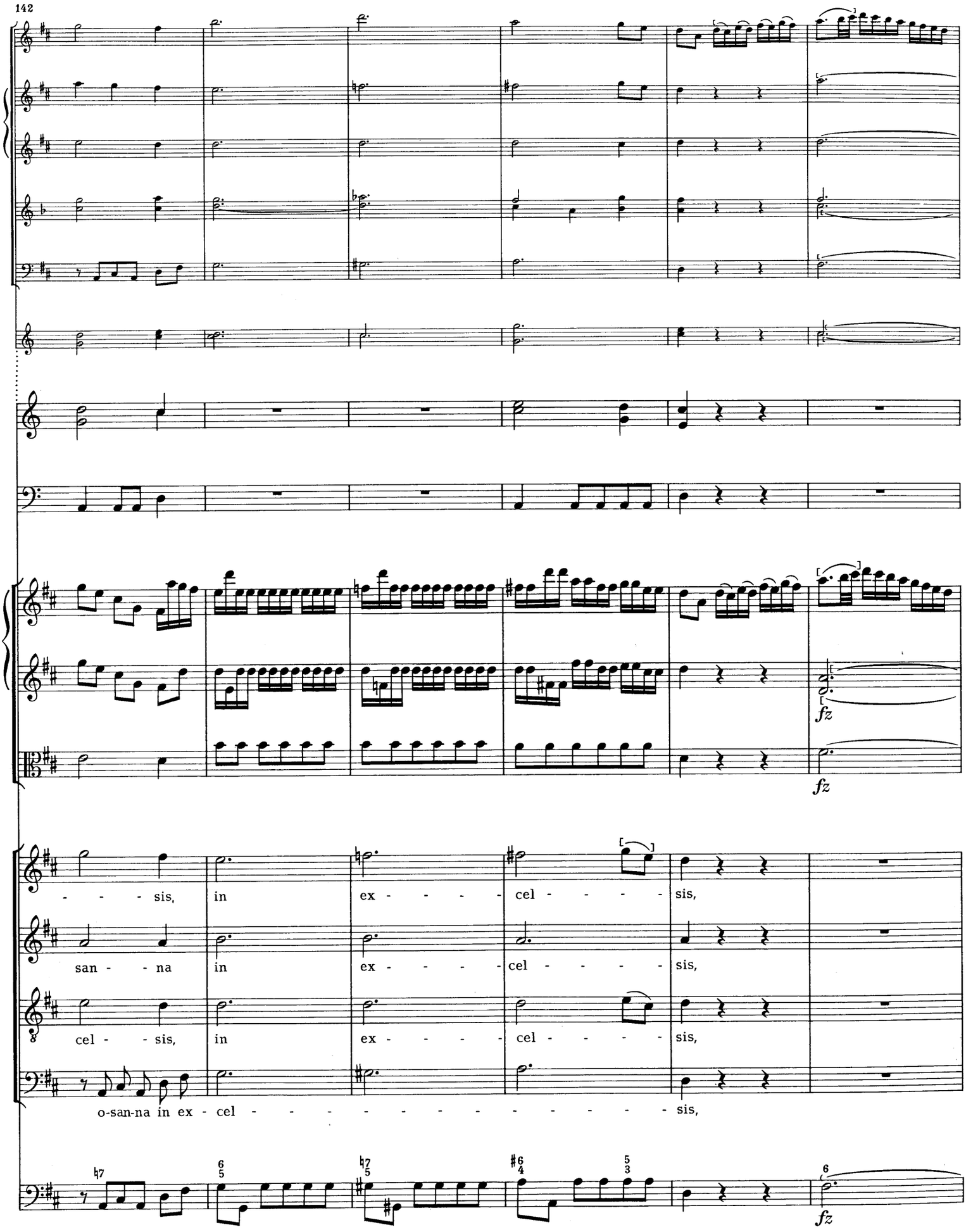
142
fz
fz
- - - sis, in ex - - - - cel - - - - sis,
san - - na in ex - - - - cel - - - - sis,
cel - - sis, in ex - - - - cel - - - - sis,
o-san-na in ex - cel - - - - - - - - - - - - - - - sis,
fz

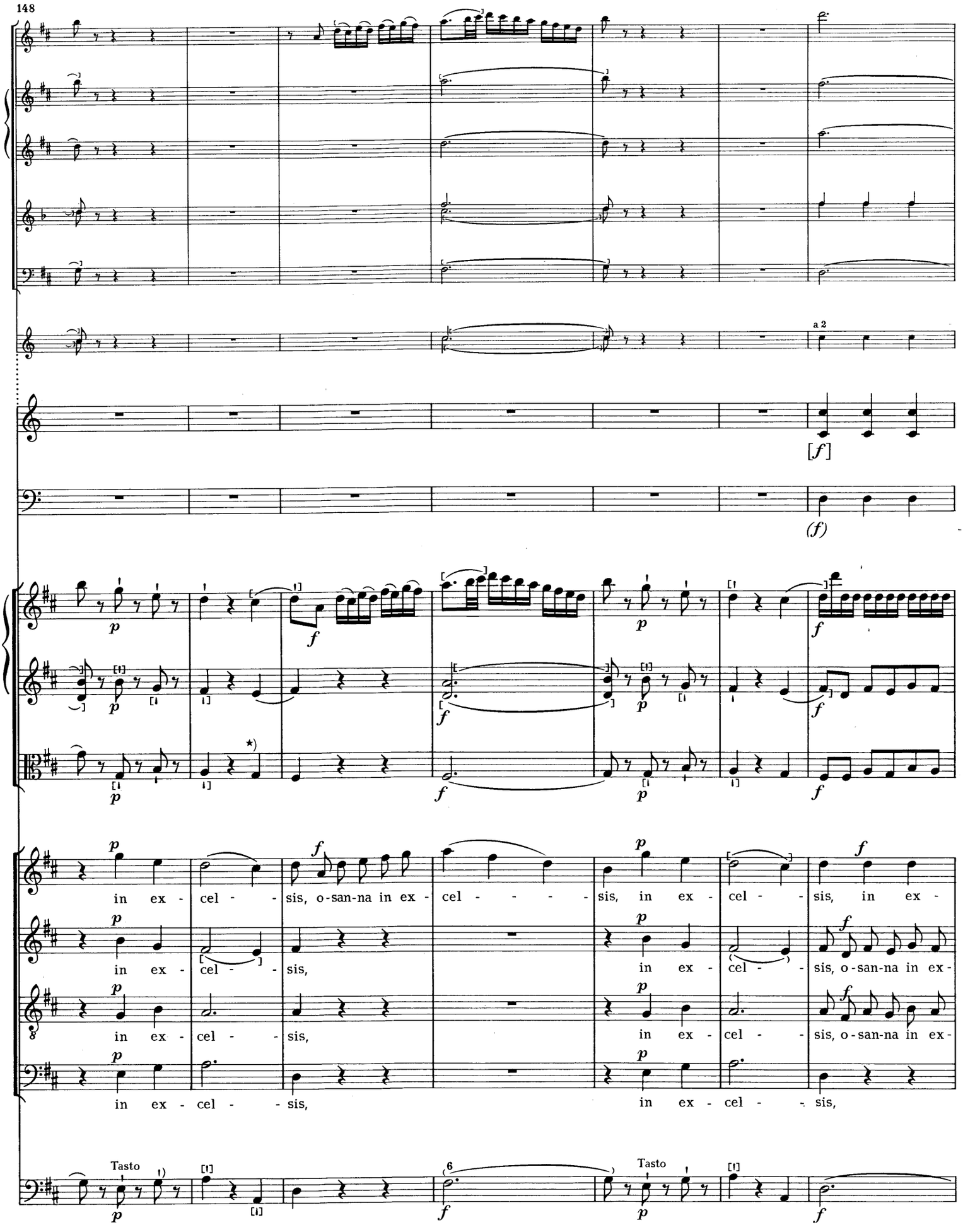

*) In den Quellen 𝄽. Vgl. aber Sanctus T. 42.

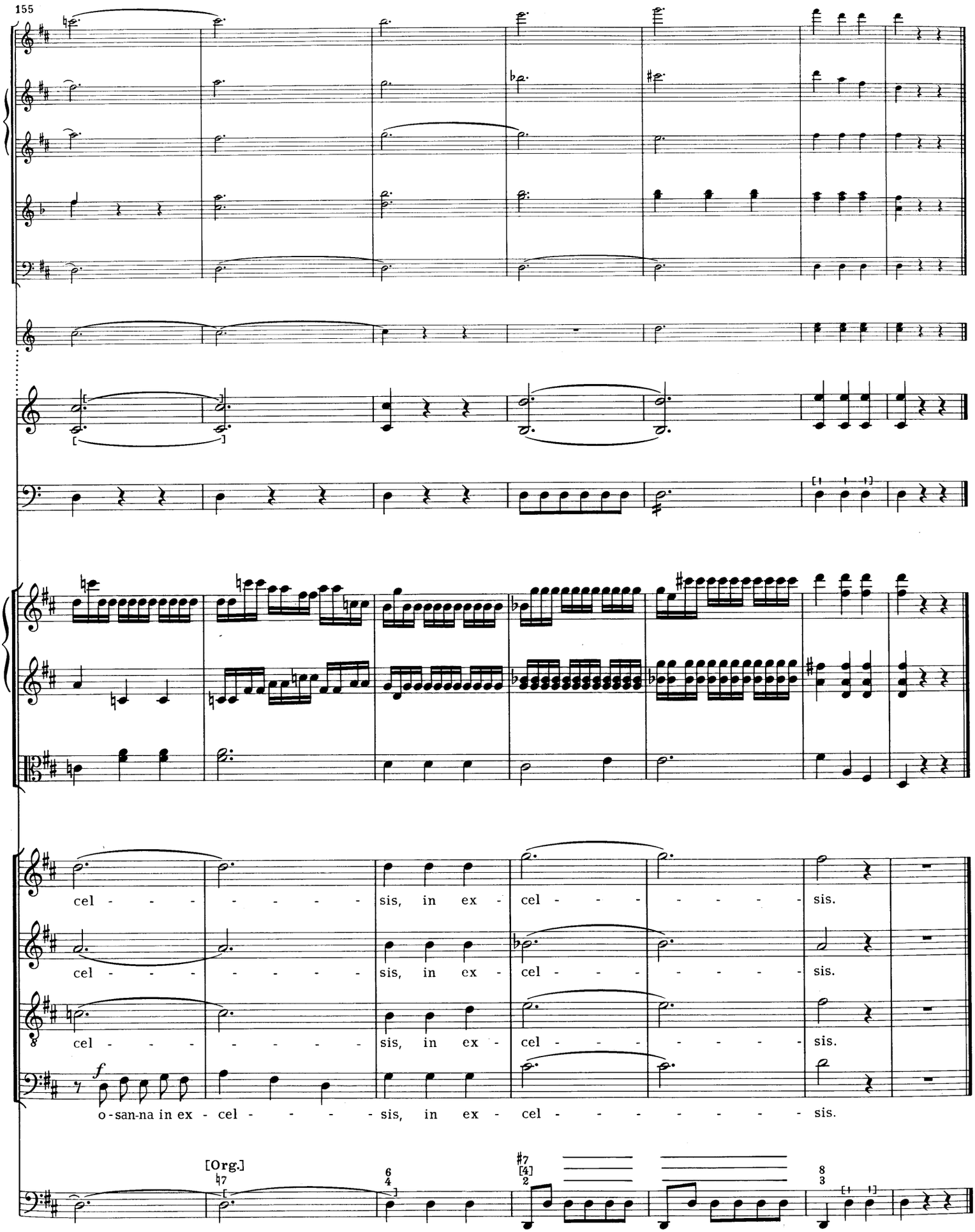
155
cel - - - - - - - - sis, in ex - cel - - - - - - - - sis.
cel - - - - - - - - sis, in ex - cel - - - - - - - - sis.
cel - - - - - - - - sis, in ex - cel - - - - - - - - sis.
f
o - san-na in ex - cel - - - - - sis, in ex - cel - - - - - - - - sis.
[Org.]

Agnus Dei

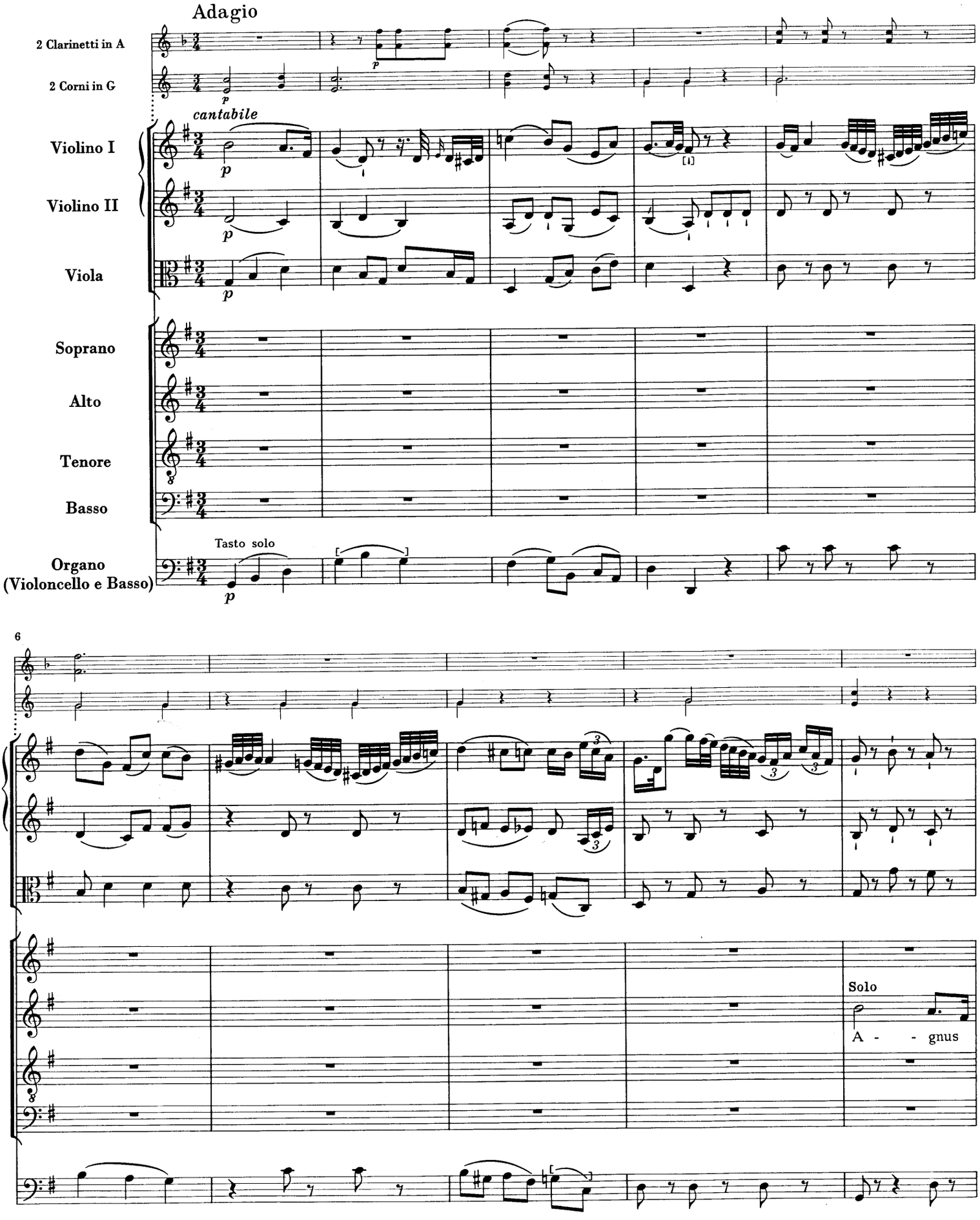
Adagio
2 Clarinetti in A
2 Corni in G
cantabile
Violino I
Violino II
Viola
Soprano
Alto
Tenore
Basso
Tasto solo
Organo
(Violoncello e Basso)
6
Solo
A - - gnus

11

De - i, qui tol - lis pec - ca - ta mun - di: mi - - se - - re - - re,

16

a 2

Solo

mi - - se - - - re - - - - - re no - - bis. A - gnus De - i, qui tol-lis pec - ca - ta, pec -

Org.

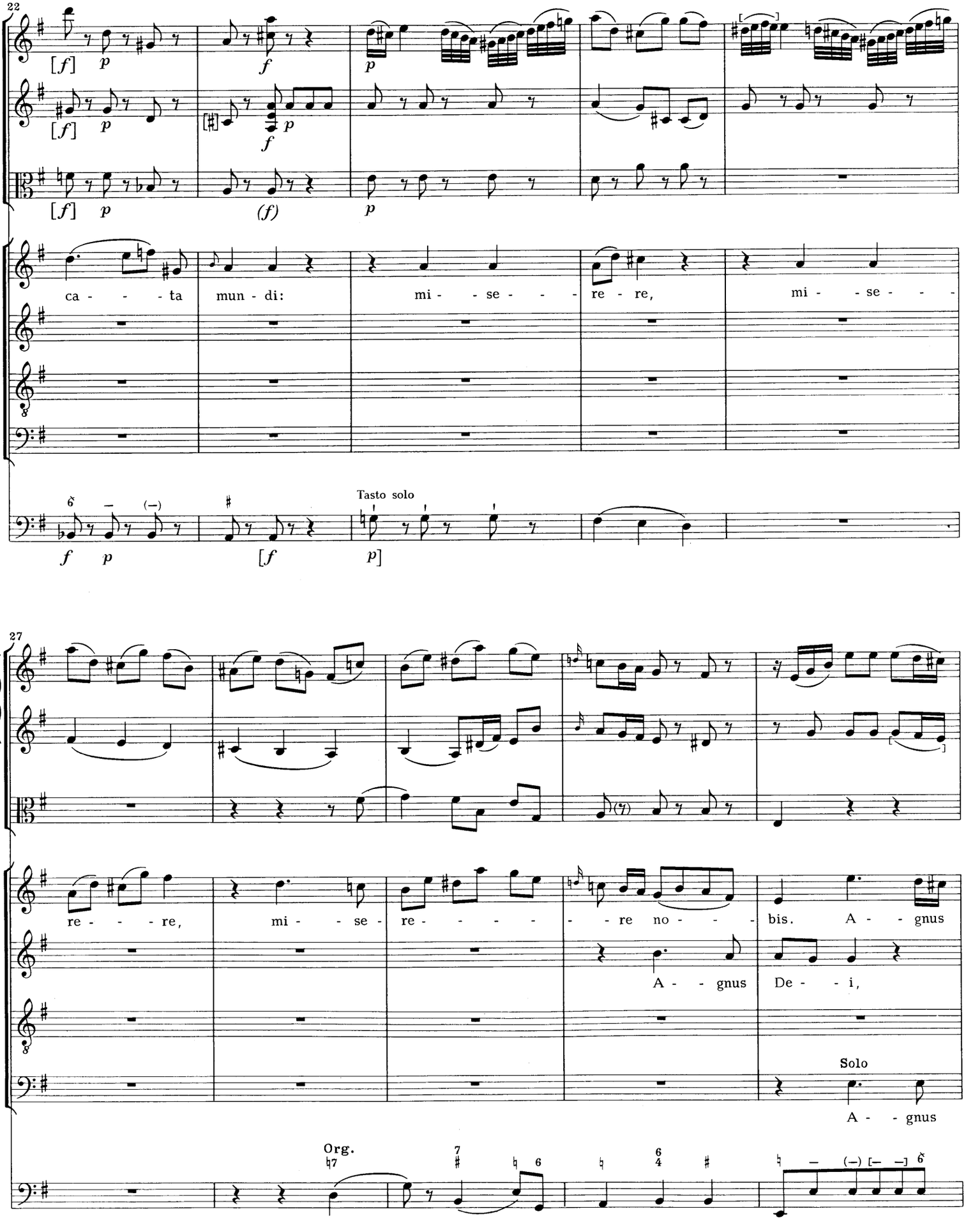
22
[f] p
f
p
[f] p
f p
[f] p
(f)
p
ca - - - - ta mun - di:
mi - - se - - - re - re,
mi - - se - - -
Tasto solo
f p
[f
p]
27
re - - - - re,
mi - - se - re - - - - -
- re no - - - bis.
A - - gnus
A - - gnus De - - i,
Solo
A - - gnus
Org.

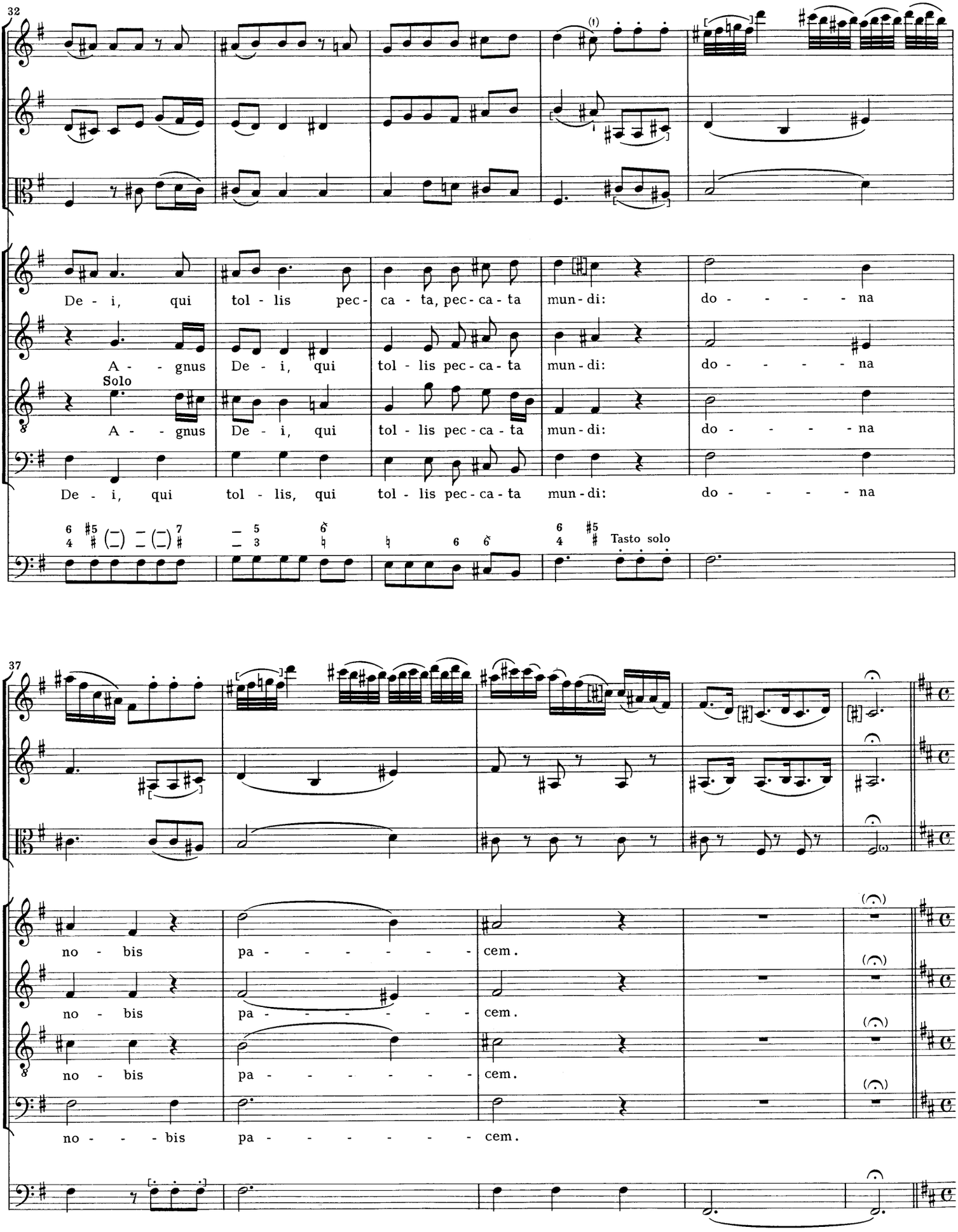
32
De - i, qui tol - lis pec - ca - ta, pec - ca - ta mun - di: do - - - - na
A - - gnus De - i, qui tol - lis pec - ca - ta mun - di: do - - - - na
Solo
A - - gnus De - i, qui tol - lis pec - ca - ta mun - di: do - - - - na
De - i, qui tol - lis, qui tol - lis pec - ca - ta mun - di: do - - - - na
Tasto solo
37
no - bis pa - - - - - - - cem.
no - bis pa - - - - - - - cem.
no - bis pa - - - - - - - cem.
no - - - bis pa - - - - - - - cem.

(Dona)

42 Vivace

Fl.

Ob. I

Ob. II

Clt. in A

Fg.

Cor. in D

Cln. in D

Timp.

Tutti

Do - - - na no - bis pa - cem, pa - - - cem, pa - cem,

Do - - - na no - bis pa - cem, pa - - - - - -

Do - - - na

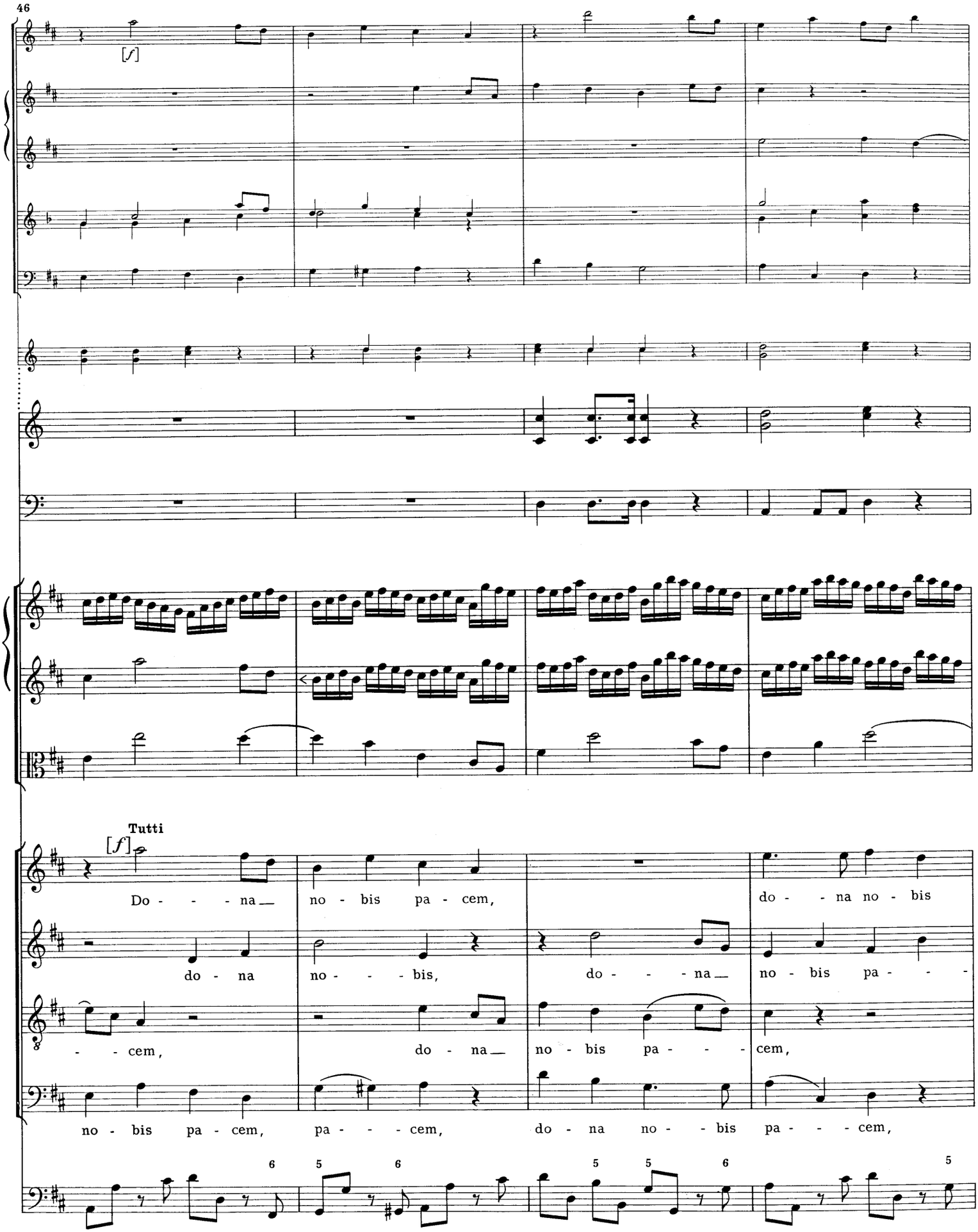
46
[f]
Tutti
[f]
Do - - - na no - bis pa - cem,
do - - na no - bis
do - na no - - bis,
do - - - na no - bis pa - - -
- - cem,
do - na no - bis pa - - - cem,
no - bis pa - cem, pa - - - cem,
do - na no - - bis pa - - - cem,

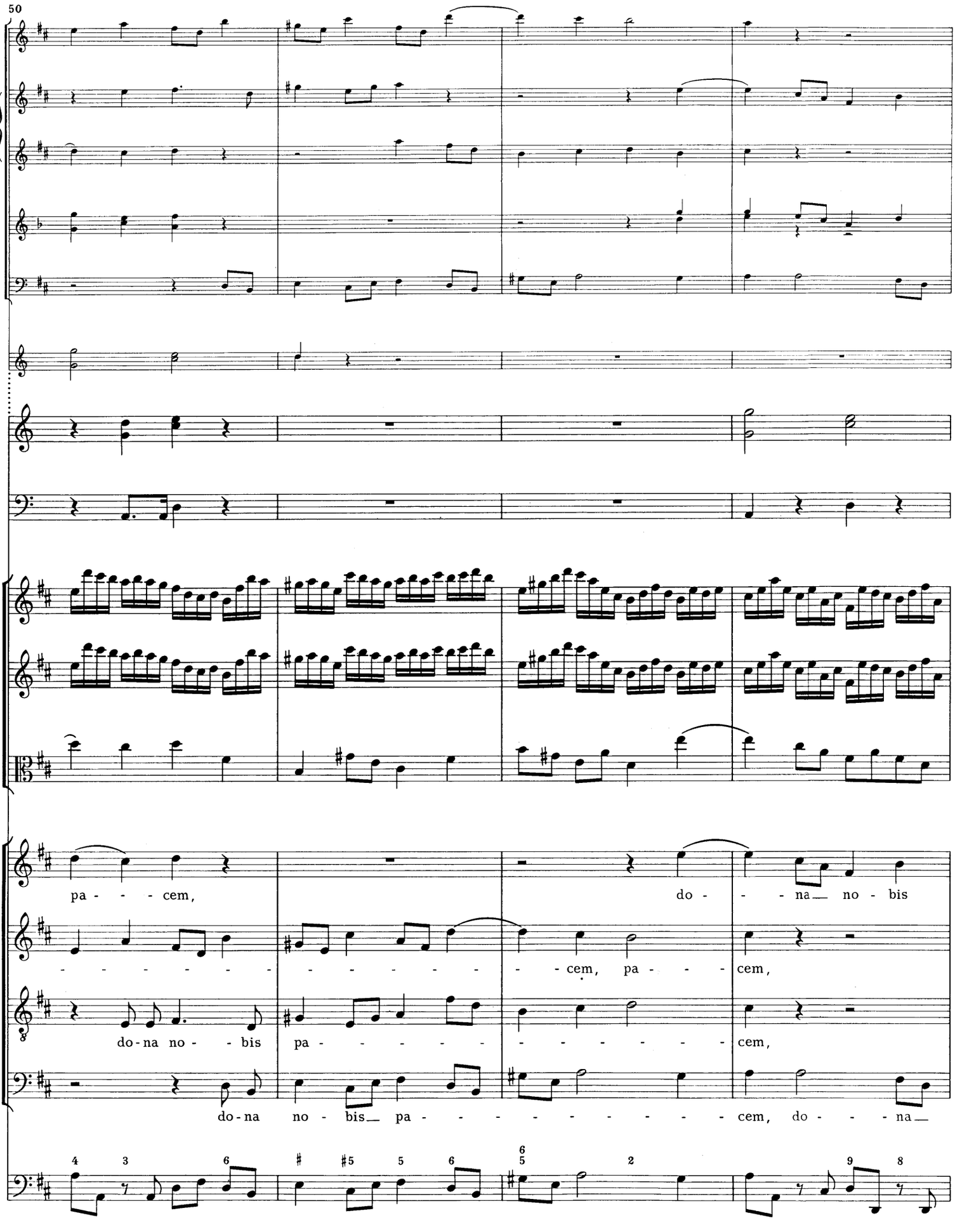
50
pa - - - cem,
do - - - na no - bis
- - - - - - - - - - - - - - - - - - cem, pa - - - cem,
do-na no - - bis pa - - - - - - - - - - - - - - cem,
do-na no - bis pa - - - - - - - - - - - - - cem, do - - - na

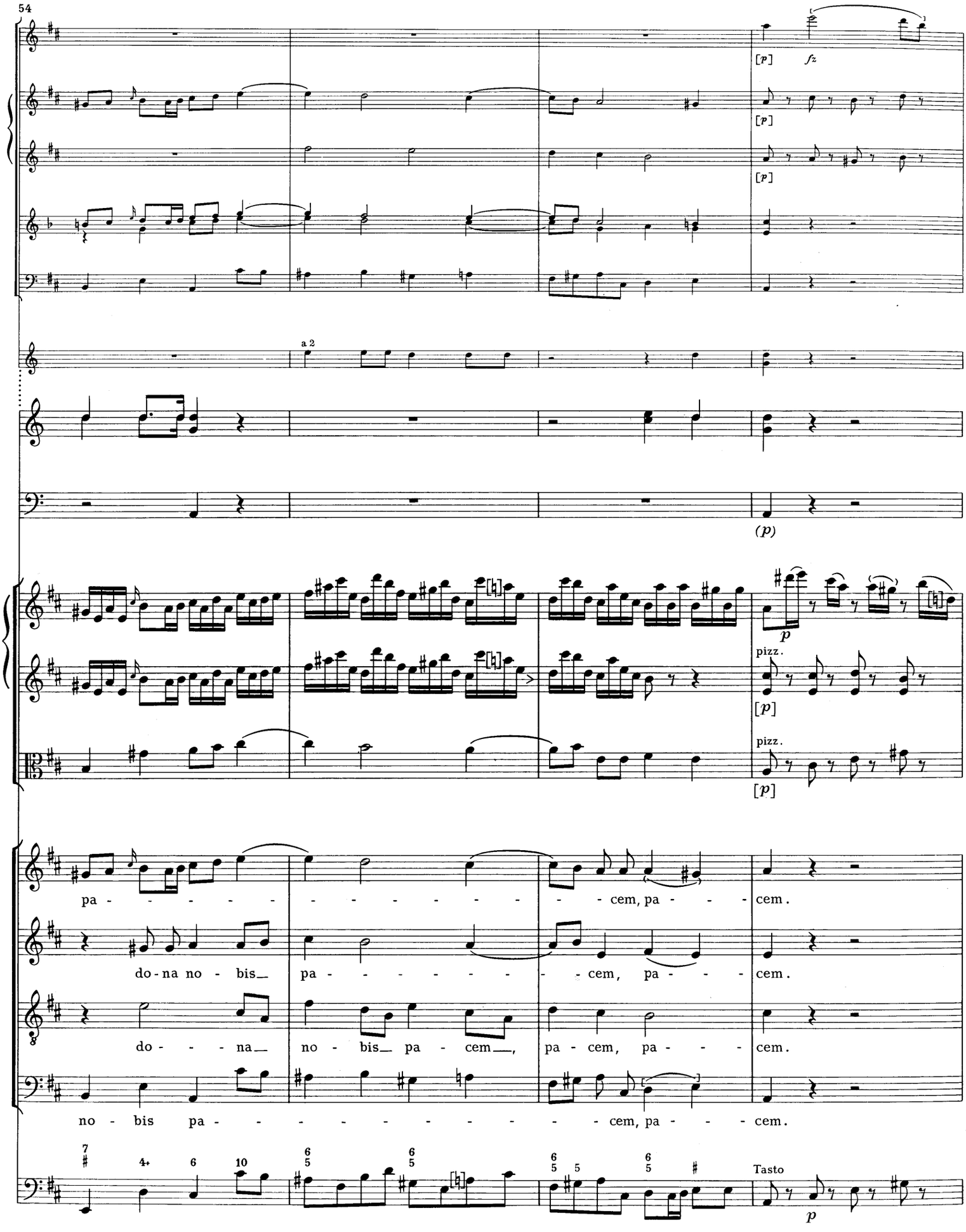
54
[p]
fz
[p]
[p]
a 2
(p)
pizz.
[p]
pizz.
[p]
pa - - - - - - - - - - - - - - cem, pa - - - cem.
do - na no - bis pa - - - - - - - - cem, pa - - - cem.
do - - - na no - bis pa - cem, pa - cem, pa - - - cem.
no - bis pa - - - - - - - - - - - - - - cem, pa - - - cem.
Tasto
p

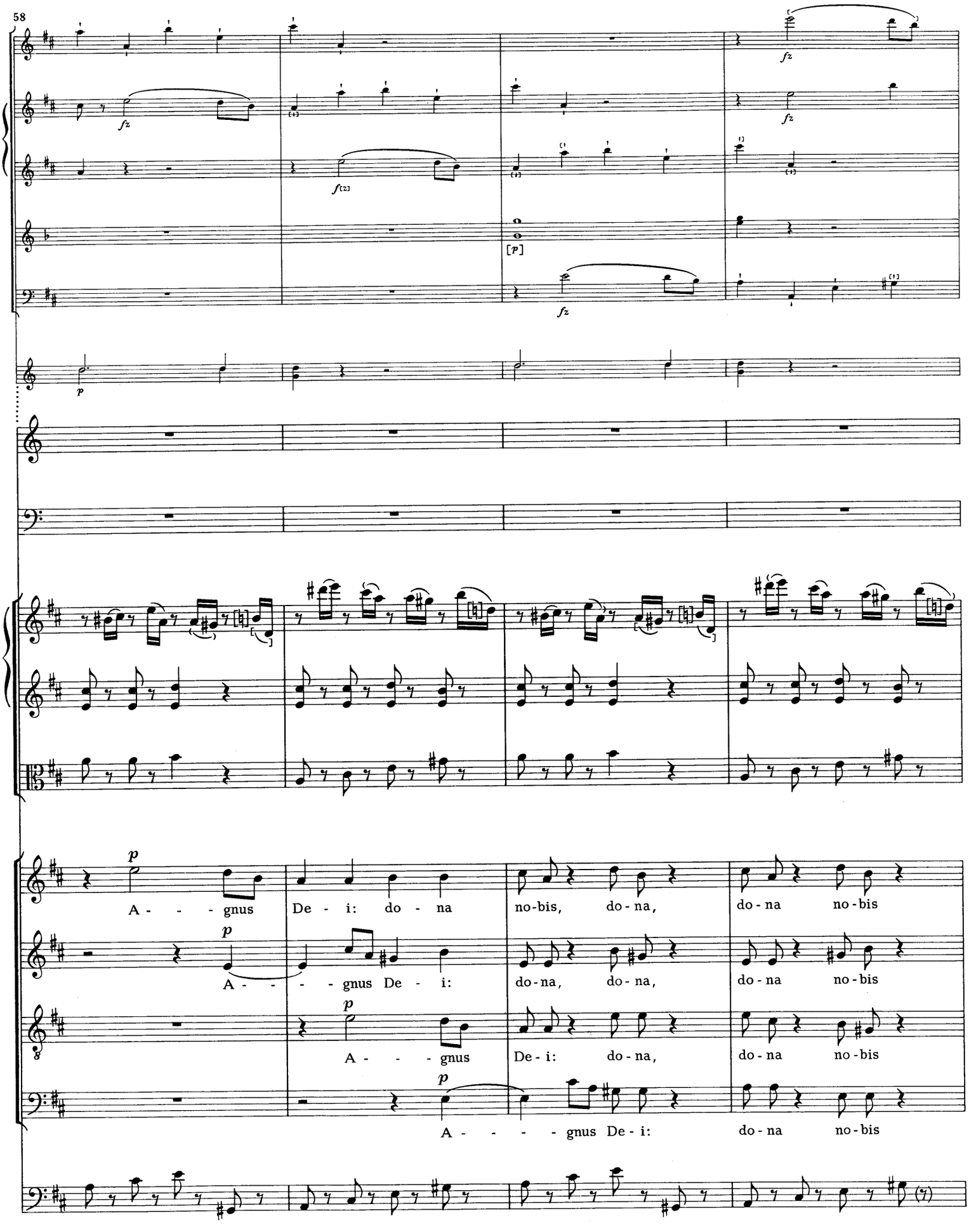
58
fz
fz
fz
fz
[p]
p
p
A - - - gnus De - i: do - na no-bis, do - na, do - na no-bis
p
A - - - gnus De - i: do-na, do - na, do - na no-bis
p
A - - - gnus De - i: do-na, do - na no-bis
p
A - - - - gnus De - i: do - na no-bis

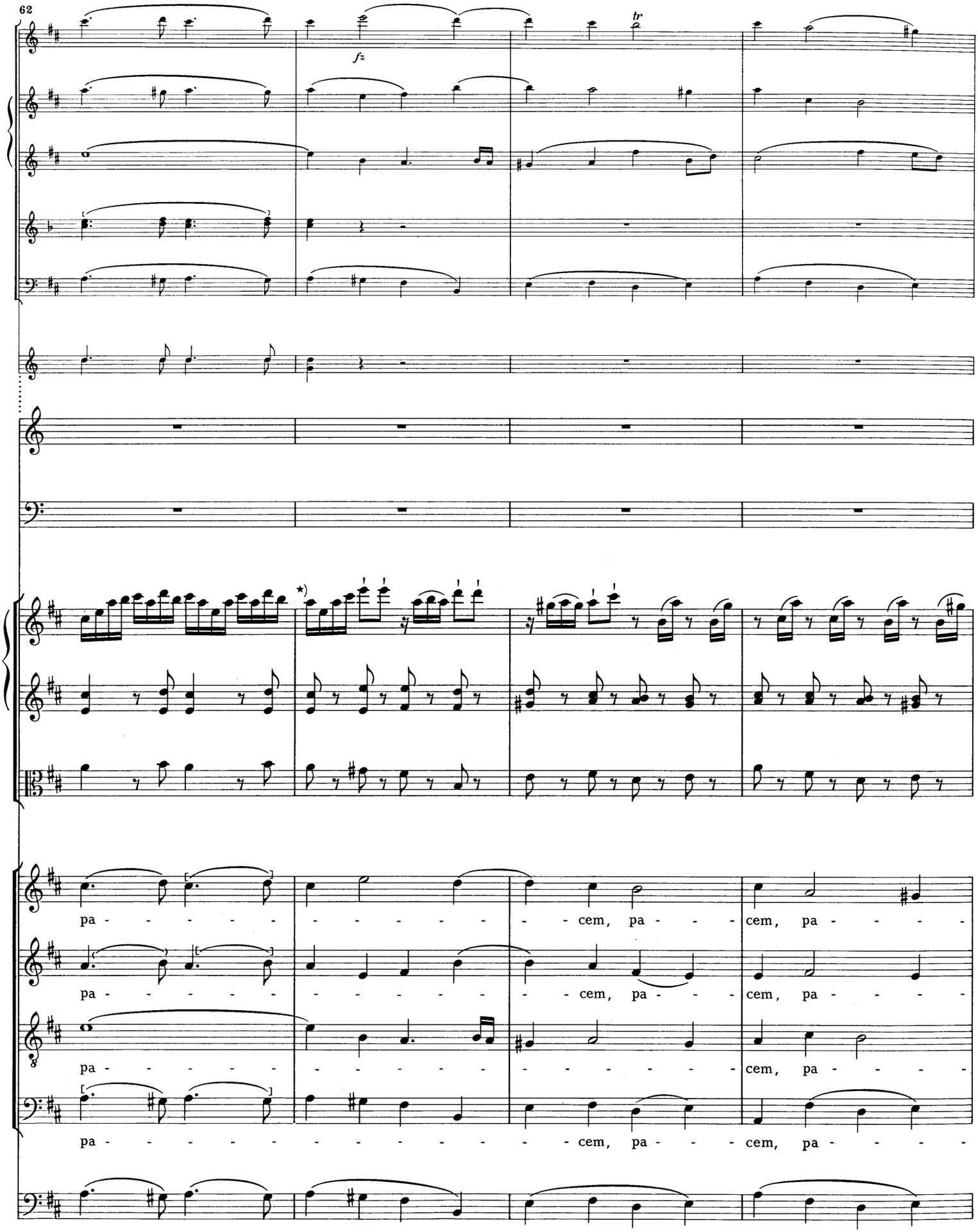

*) Besser cis³ statt a²?

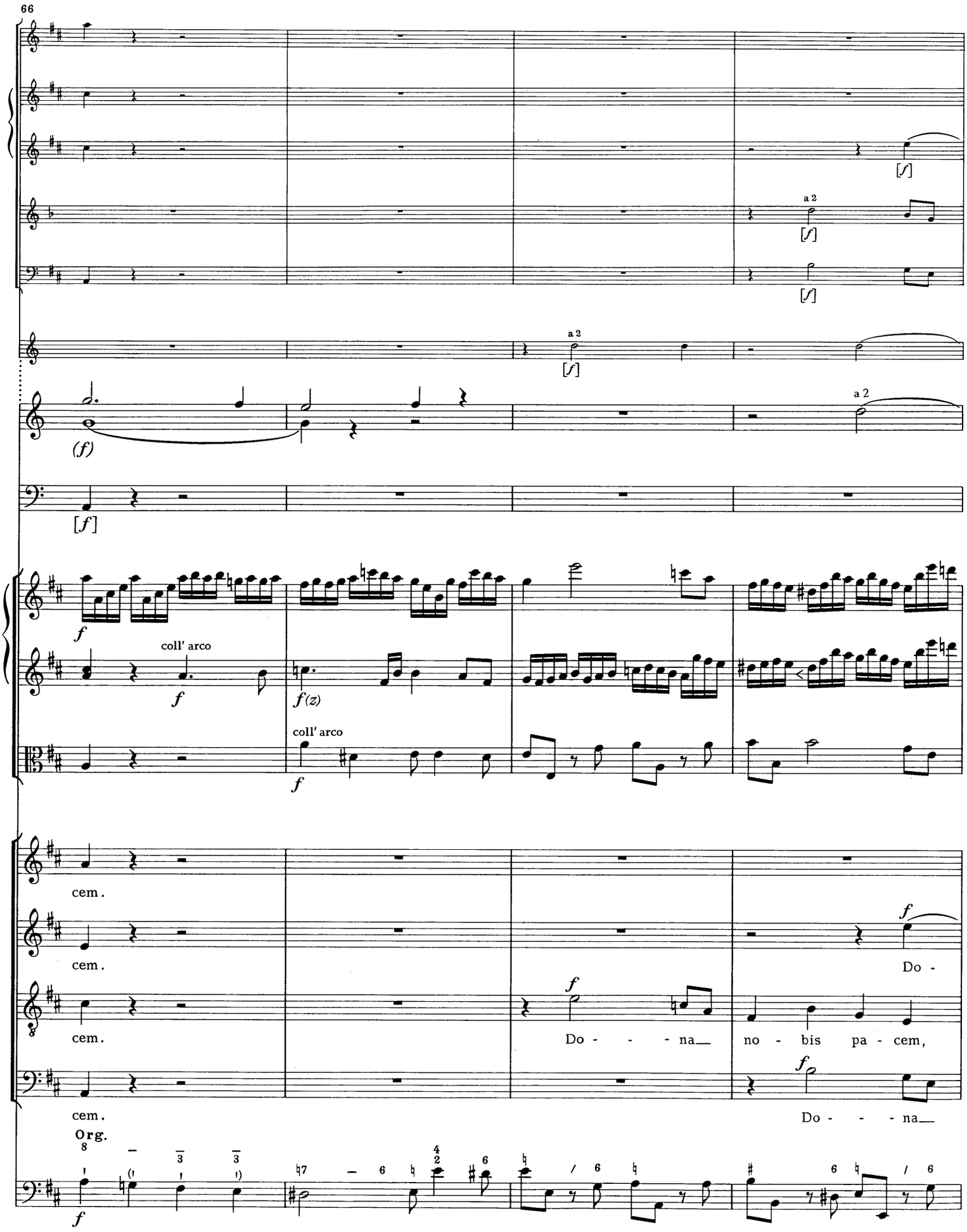
66
a 2
[f]
(f)
coll' arco
f(z)
cem.
Do - - - na_ no - bis pa - cem,
Do - - - na_
Org.

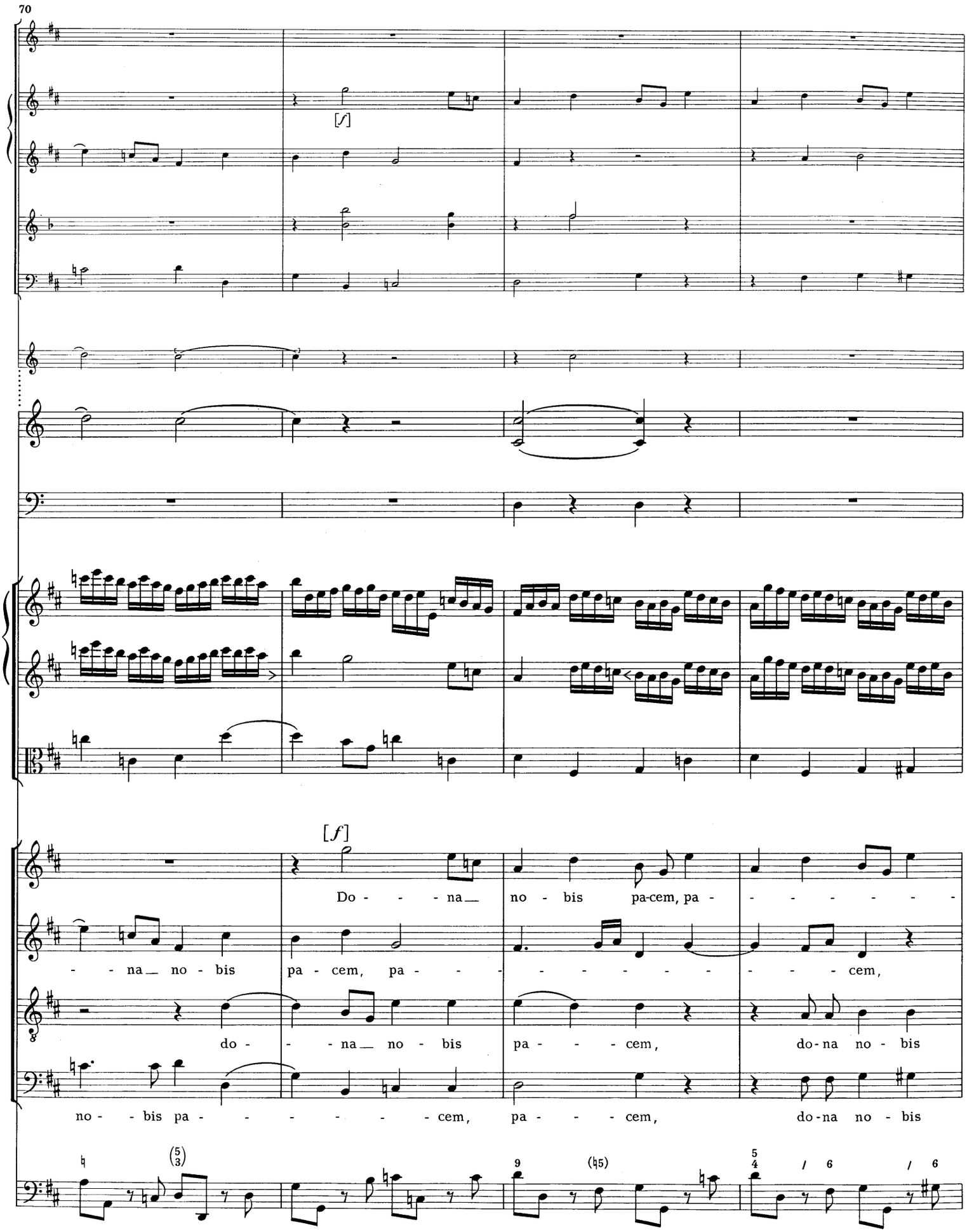
70
[f]
[f]
Do - - - na no - bis pa-cem, pa - - - - - - -
- - na no - bis pa - cem, pa - - - - - - - - - - - cem,
do - - - na no - bis pa - - - cem, do-na no - bis
no - - bis pa - - - - - - - cem, pa - - - cem, do-na no - bis

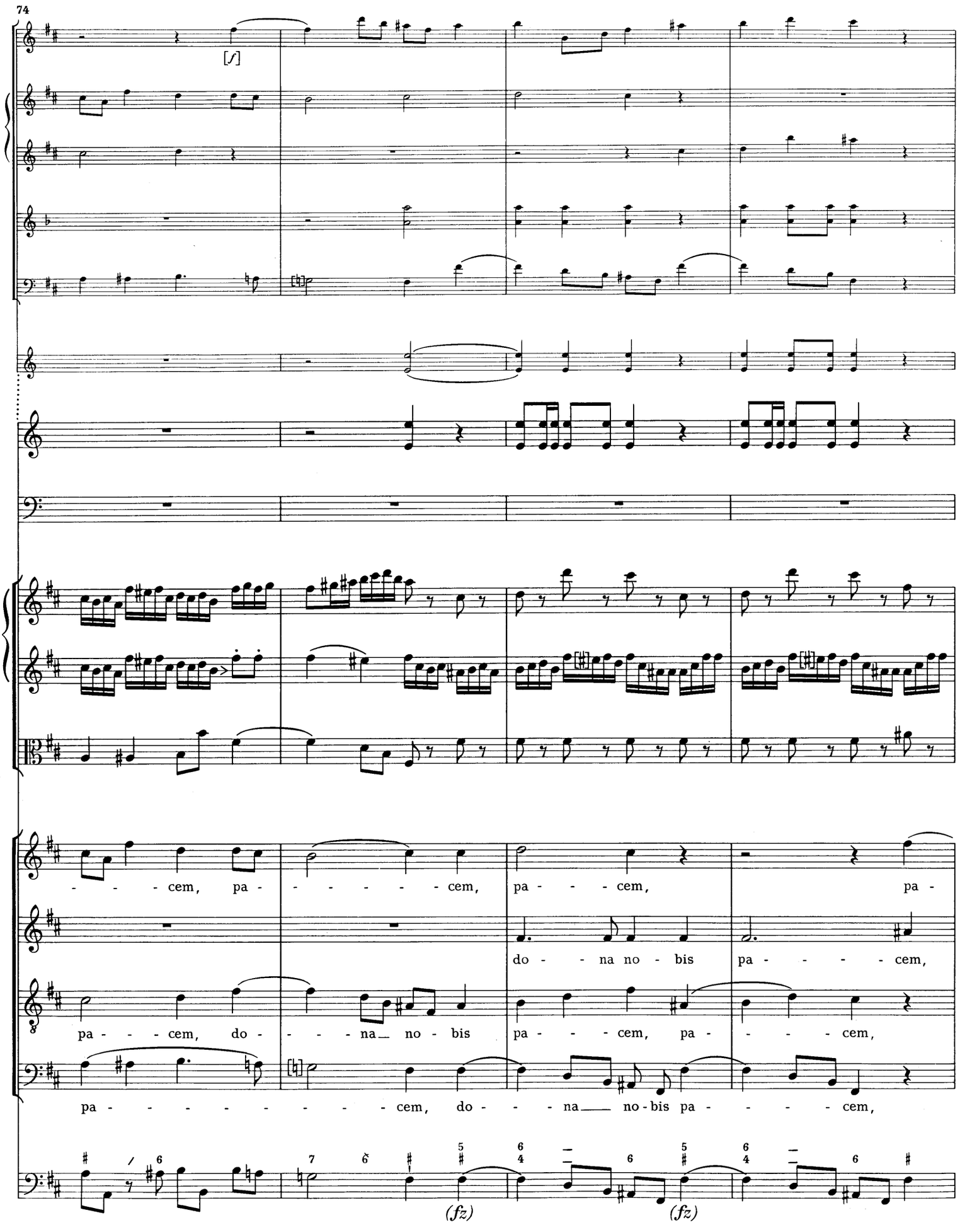
74
[f]
- - - cem, pa - - - - - - - cem, pa - - - cem, pa -
do - - na no - bis pa - - - - cem,
pa - - - cem, do - - - - na no - bis pa - - - cem, pa - - - - cem,
pa - - - - - - - - - cem, do - - - na no-bis pa - - - - cem,
(fz)
(fz)

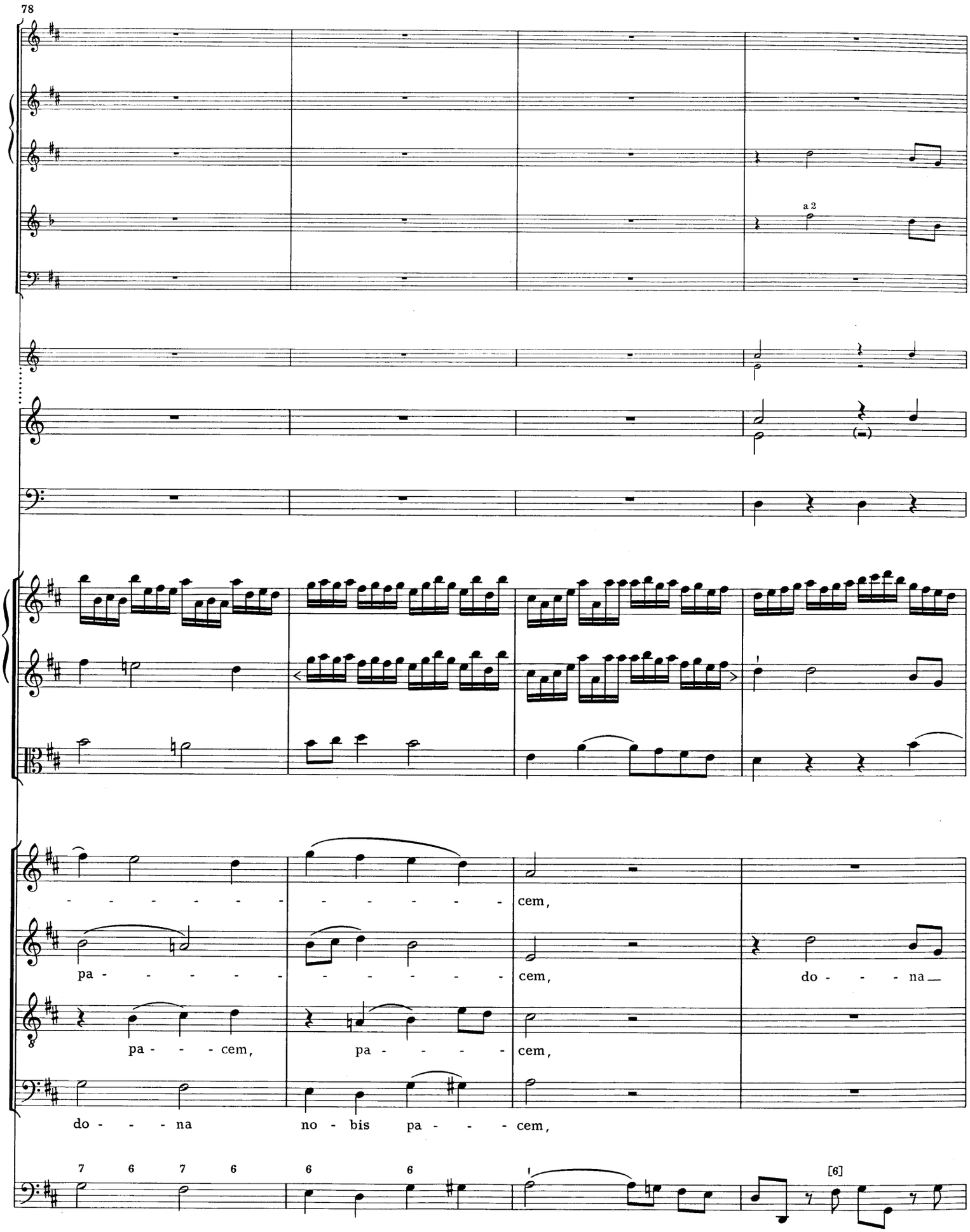
78
a 2
cem,
pa - - - - - - - - - - - - - cem,
do - - - na
pa - - - cem,
pa - - - - - cem,
do - - - na
no - bis pa - - - cem,
7 6 7 6 6 6
[6]

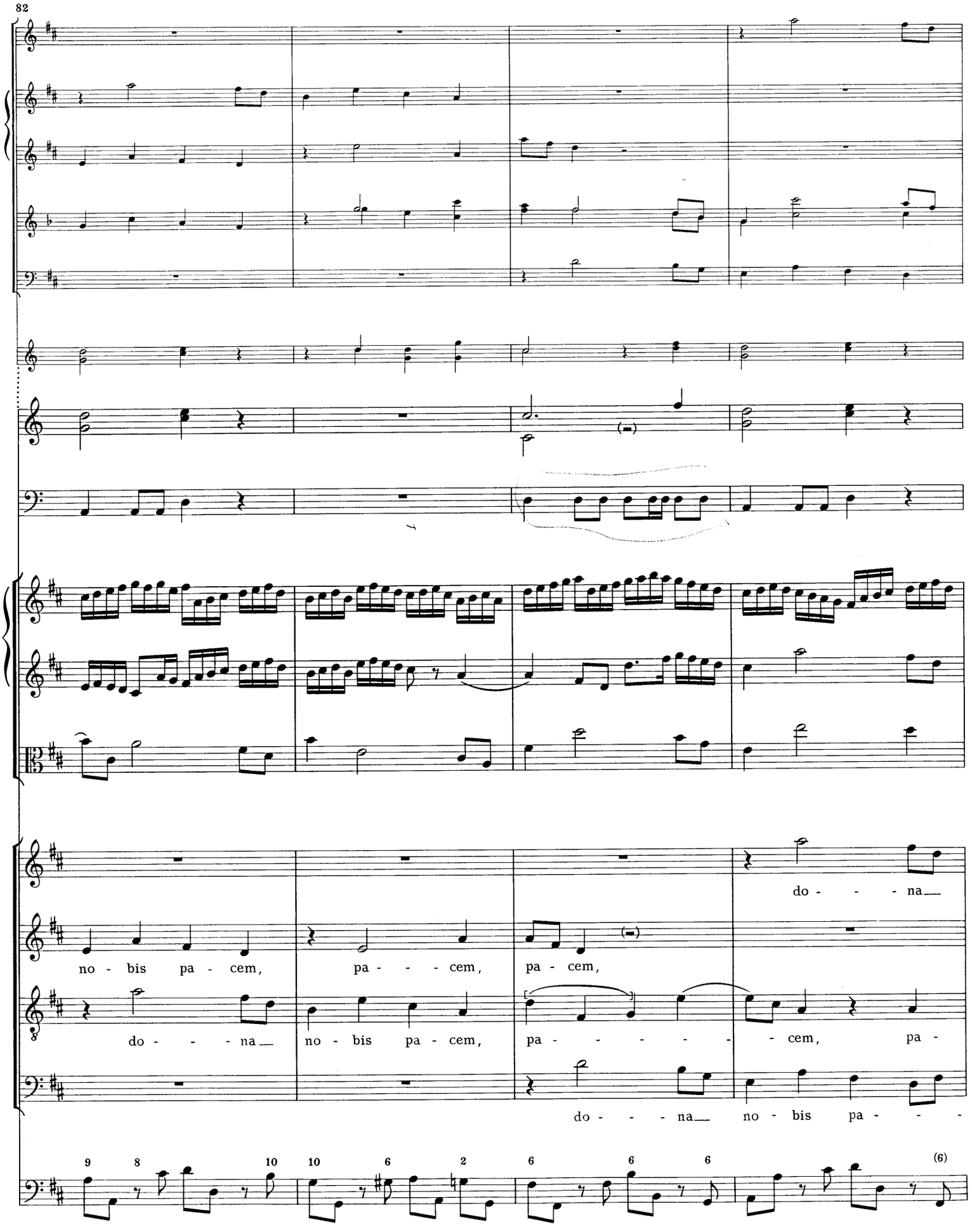
82
no - bis pa - cem, pa - - - cem, pa - cem,
do - - - na
do - - - na no - bis pa - cem, pa - - - - - - cem, pa -
do - - - na no - bis pa - - -

*) T. 87–89 im Autograph wie Vc. e Bs. Geändert nach den authentischen Kopien.

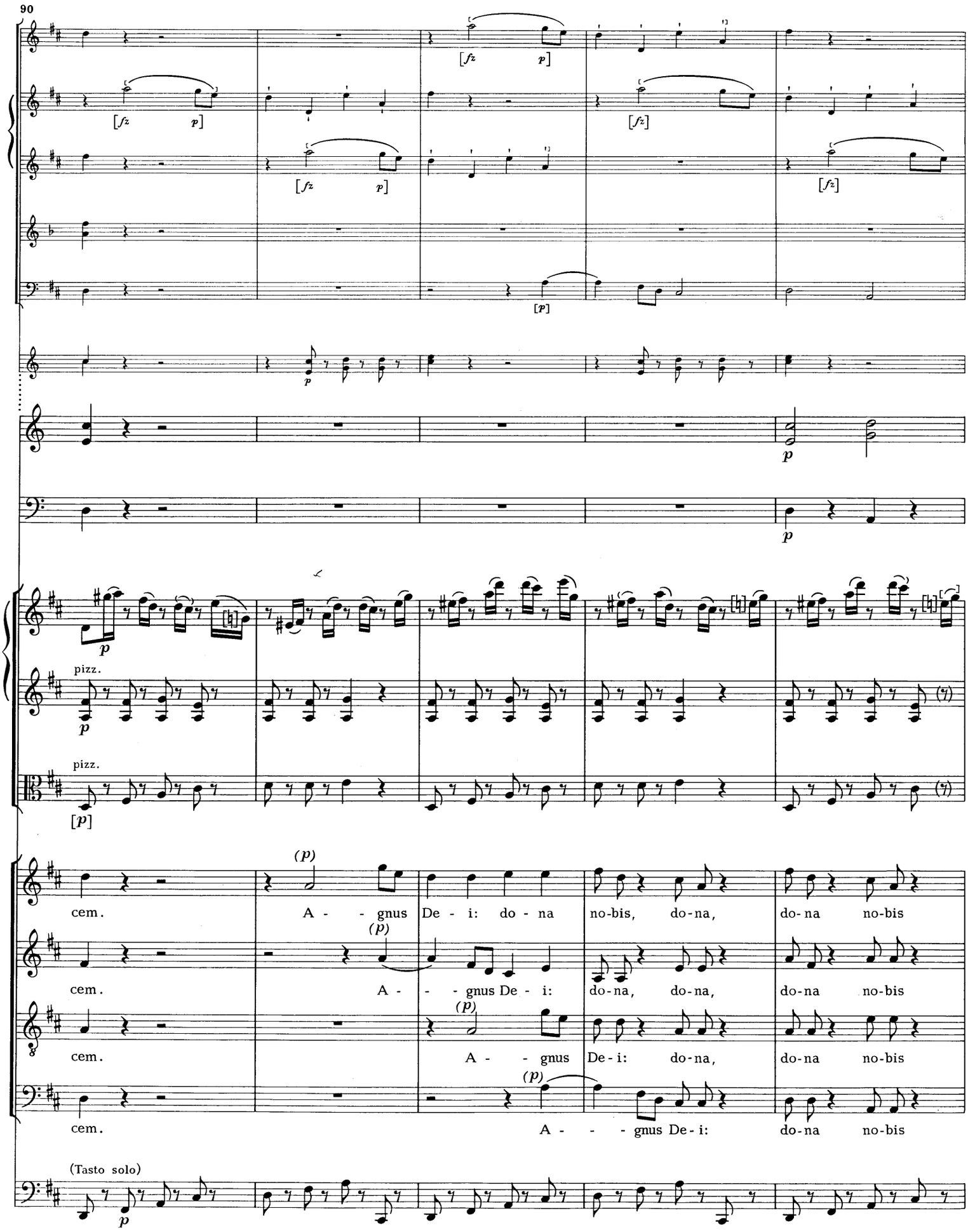
90
[fz p]
[fz]
[p]
p
pizz.
[p]
(p)
cem.
A - - gnus De - i: do - na no-bis, do-na, do-na no-bis
A - - gnus De - i: do-na, do-na, do-na no-bis
A - - gnus De-i: do-na, do-na no-bis
A - - - gnus De-i: do-na no-bis
(Tasto solo)

95
pa - - - - - - - - - - - cem, pa - - - cem, pa - - -
pa - - - - - - - - - - cem, pa - - - - - cem, pa - - - - -
pa - - - - - - - - - - - cem, pa - - - cem, pa - - - - -
pa - - - - - - - - - - - - - - - - - - - cem, pa - - - - -

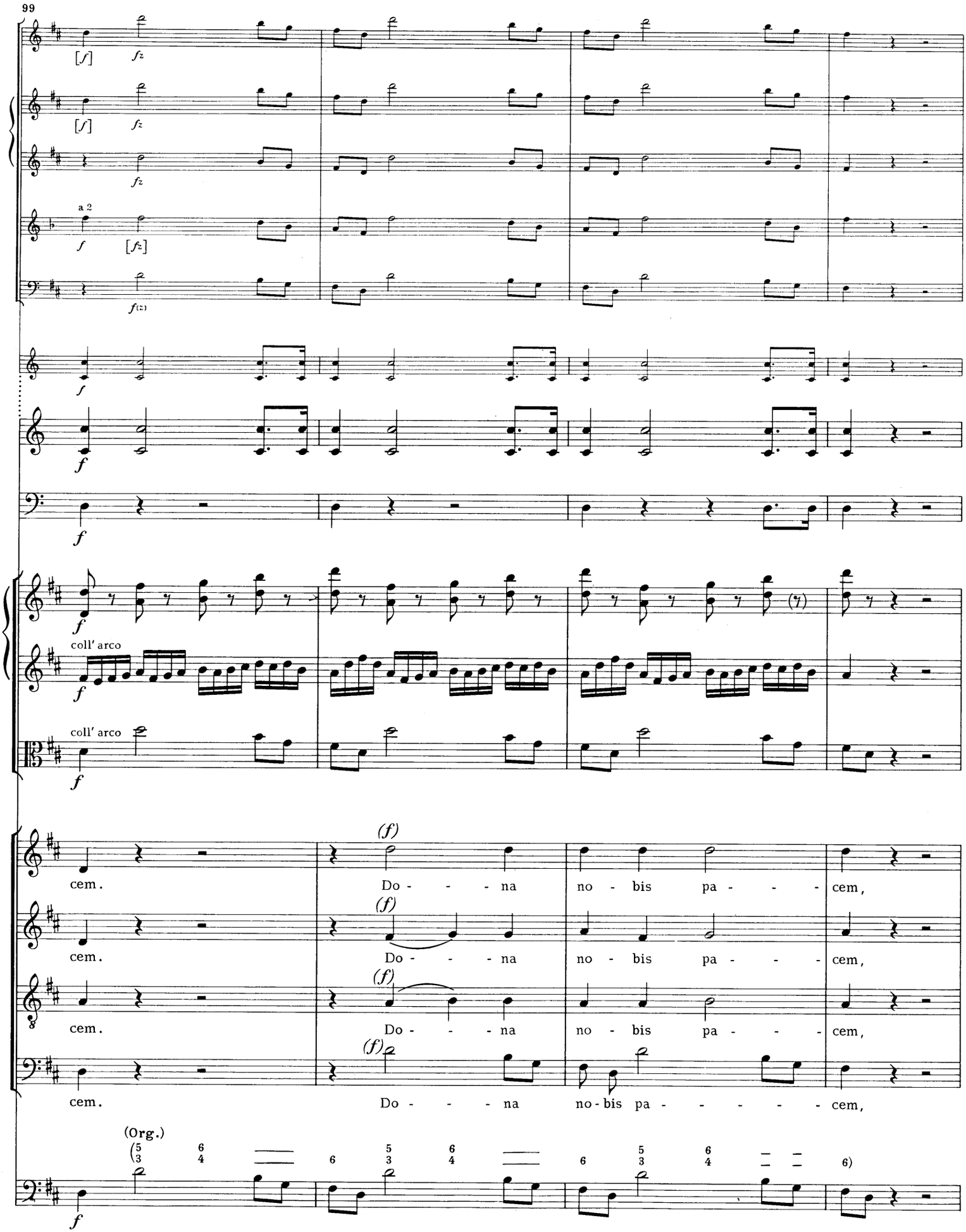
99
[f]
fz
a 2
f
[fz]
f(z)
coll' arco
cem.
(f)
Do - - - na
no - bis pa - - - cem,
no-bis pa - - - - - cem,
(Org.)

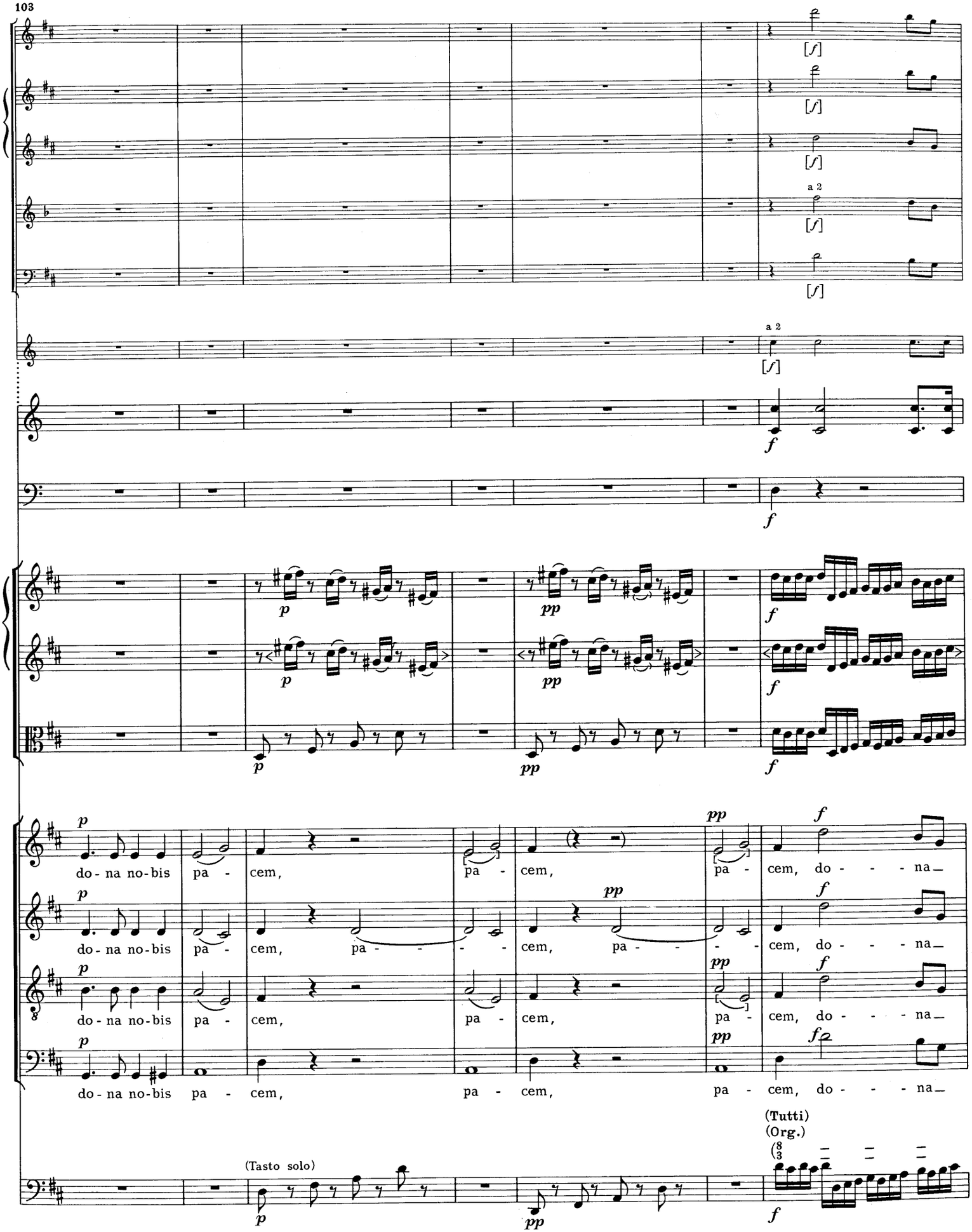
103
a 2
(Tasto solo)
(Tutti)
(Org.)
do - na no-bis pa - cem, pa - cem, pa - cem, do - - - na
do - na no-bis pa - cem, pa - - - - cem, pa - - - - cem, do - - - na
do - na no-bis pa - cem, pa - cem, pa - cem, do - - - na
do - na no-bis pa - cem, pa - cem, pa - cem, do - - - na

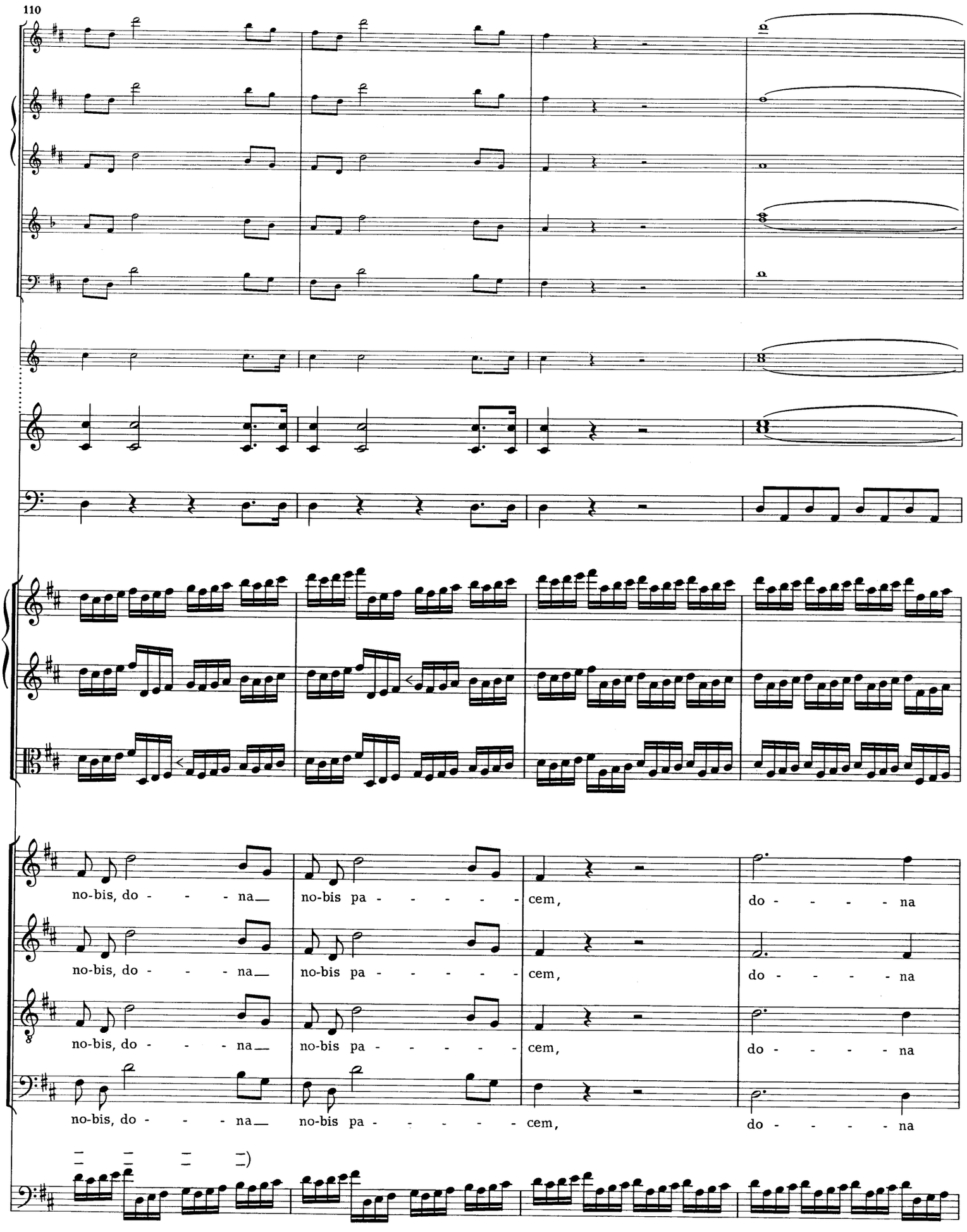
110
no-bis, do - - - - na__ no-bis pa - - - - - - cem, do - - - - - na
no-bis, do - - - - na__ no-bis pa - - - - - - cem, do - - - - - na
no-bis, do - - - - na__ no-bis pa - - - - - - cem, do - - - - - na
no-bis, do - - - - na__ no-bis pa - - - - - - cem, do - - - - - na

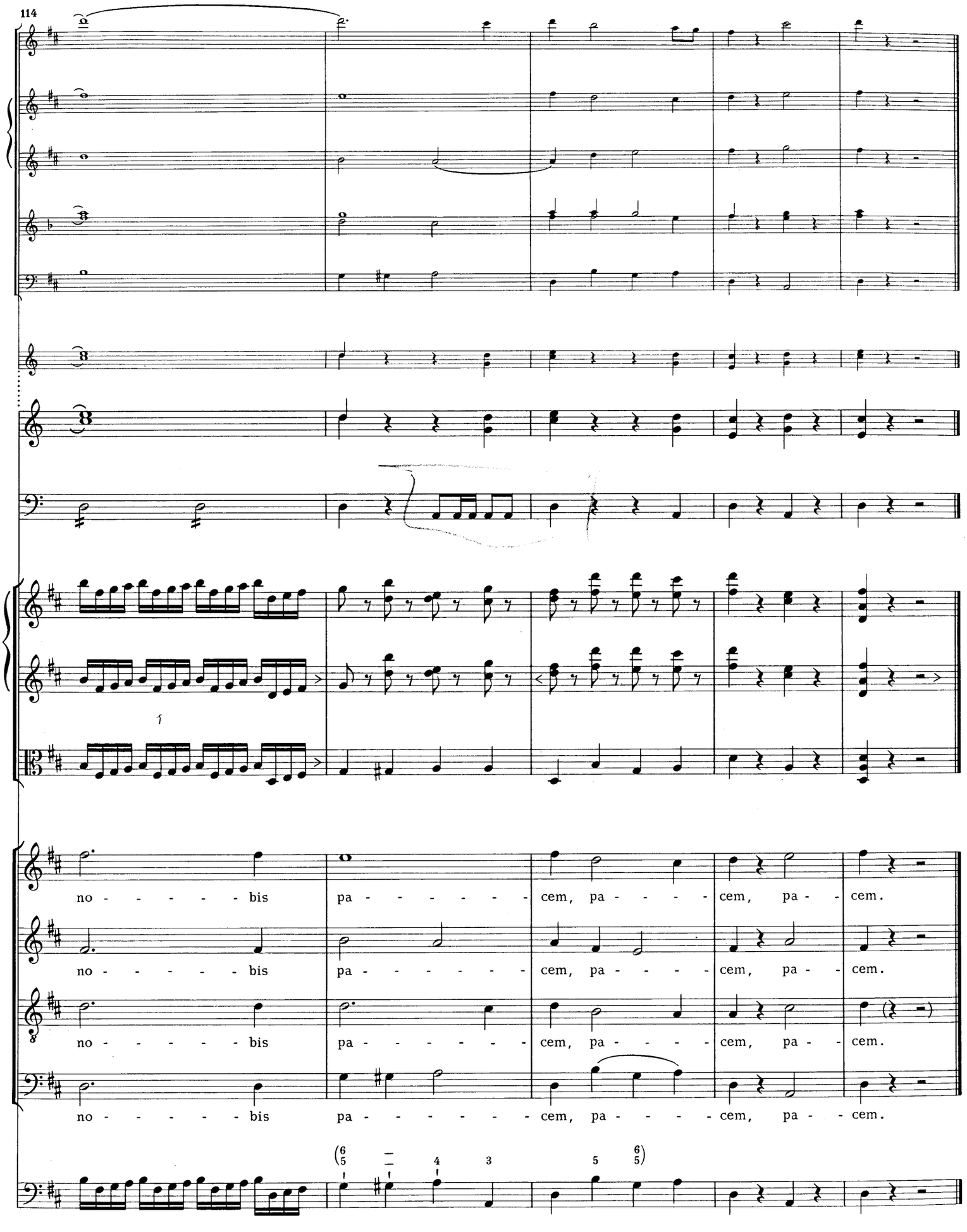
114
no - - - - - - bis pa - - - - - - - cem, pa - - - - cem, pa - - cem.
no - - - - - - bis pa - - - - - - - cem, pa - - - - cem, pa - - cem.
no - - - - - - bis pa - - - - - - - cem, pa - - - - cem, pa - - cem.
no - - - - - - bis pa - - - - - - - cem, pa - - - - cem, pa - - cem.