

Violoncello

Exsultate Jubilate

Part 1

Daniel Léo Simpson
October 2010
San Carlos, California

Allegro Jubilante $\text{♩} = 120$

8

14

20

26

32

37

46

50

Violoncello

56

p *p* *cresc.*

2

64

mf > *p*

73

81

mp *cresc.*

87

mp *cresc.*

93

f

98

104

mp

110

116

Violoncello

122

tr~

tr~

128

134

rit. - - - - -

dim.

143

Tempo I $\text{♩} = 120$

p *mf* *f*

150

155

f p

161

167

mp

173

mf *p*

181

mf

Violoncello

189

mp

205

f

210

215

p

p

222

cresc.

mf

231

p

239

246

mp

mp

254

mp

cresc.

260

Violoncello

rit.

268

277 *Cadenza*

a tempo ♩=120

rit.

meno mosso

rit.

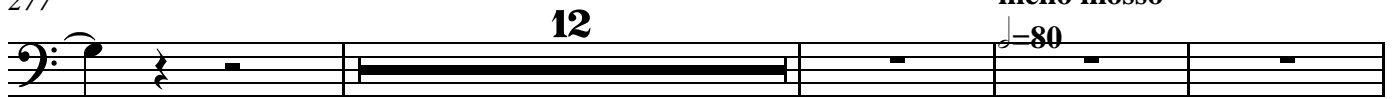

293 a tempo ♩=120

rit. a tempo ♩=120

rit.

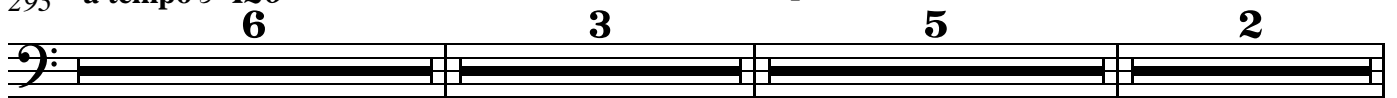

309 a tempo ♩=120

poco rit.

poco rit.

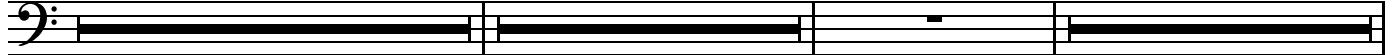

318 accel. . . a tempo ♩=120

324

329

poco rit.

Solo Violoncello

Exsultate Jubilate

- Part 2 -

Fulget amica dies

Daniel Leo Simpson

October 28, 2010

San Carlos, California

Andante ♩=152

mf cresc. f

10

poco dim. mp mf

18 tr tr

26 24 mf

56 cresc. f poco dim. mp

65 mf

72 tr tr

78 31

112 50 4

166 **50**

mf *cresc.*

222

f *poco dim.* *mp* *mf*

231

238 *tr* *tr*

rit.

245

252 - - - - - //

p *pp*

Violoncello

Exsultate Jubilate

- Part 2 -

Fulget amica dies

Daniel Leo Simpson
October 28, 2010
San Carlos, California

Andante ♩=152

mf cresc. f mf poco dim.

11 pizz.

mp

19

arco

28

p

37

46

mf

56

cresc. f mf poco dim. mp

66

73

arco

81

90

99

109

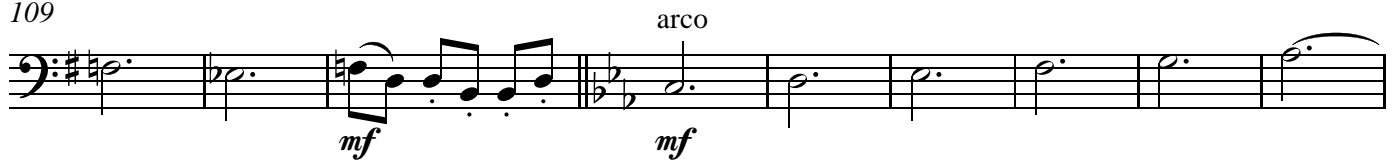

118

129

139

148

157

165

173

182

192

201

209

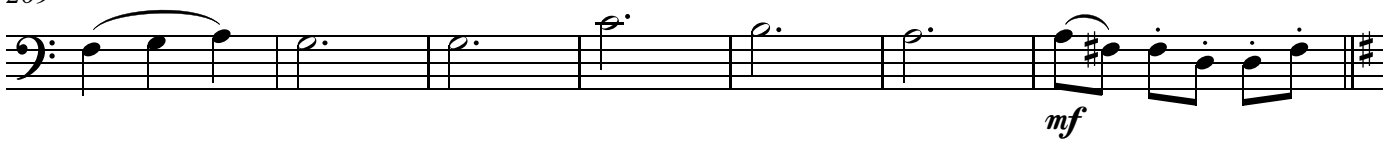

216

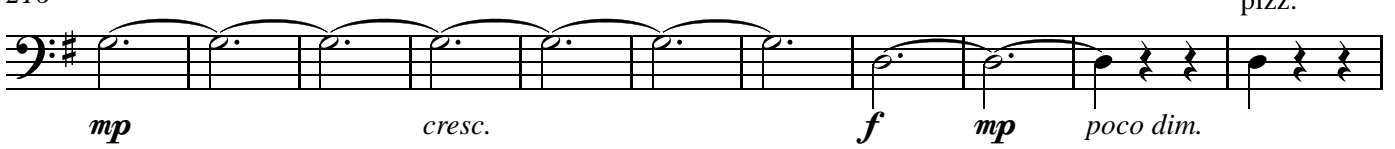

227

235

242

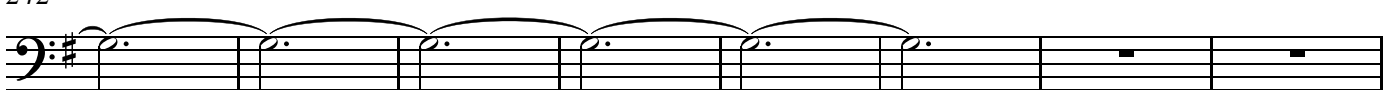

250

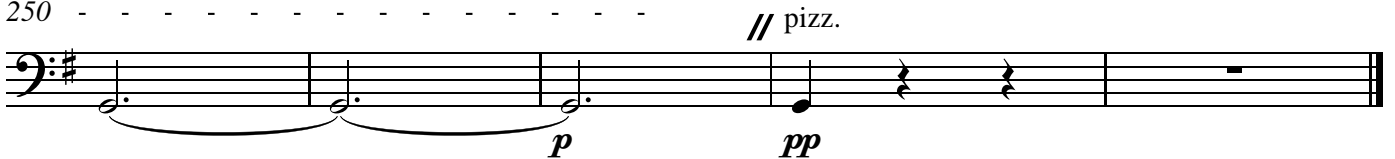

Violoncello

Exsultate Jubilate

- Part 3 -

Tu Virginum Corona

Daniel Léo Simpson
November 4th, 2010
San Carlos, California

Andante ♩=108
sord.

12 *p* *cresc.* *mf* *mp* *cresc.*

24 *mf* *Amp*

36 *cresc.* *mf* *cresc.*

47 *f* *rit.* - *mf* -

57 **B** *a tempo* ♩=108 *dim.* *p*

69 *p* *cresc.* *mf* *mp* *cresc.*

81 *mf* *mp*

92 *cresc.* *mf* *cresc.*

100 *f* *mp*

109 **C**

117 **D** *mf*

125 *mp*

11

Violoncello

225

rit. . . .

230

F meno mosso ♩=112

6

rit.

237

3

2

Tempo primo ♩=108

243

sord. **G**

255

266

277

294

3

rit. .

2

306

senza sord.

Violoncello

Exsultate Jubilate

Part 4 - Alleluia!

Daniel Léo Simpson
November 12, 2010
San Francisco, California

Allegro ♩=120

f

10

mp

19

p

28

mf *mp*

36

pizz. *arco* *pizz.*

46

arco

55

f

65

mp

78

cresc.

87

95

104

114

124 pizz. arco

133

141

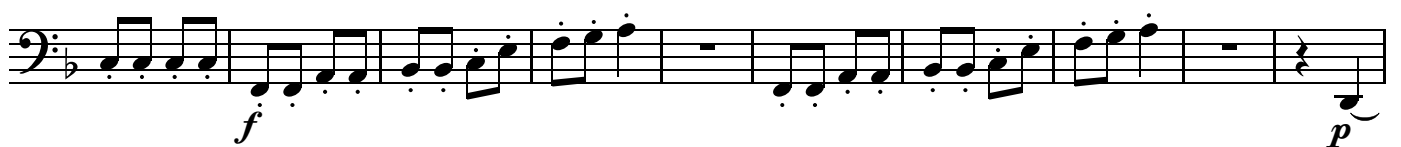

151

160

169

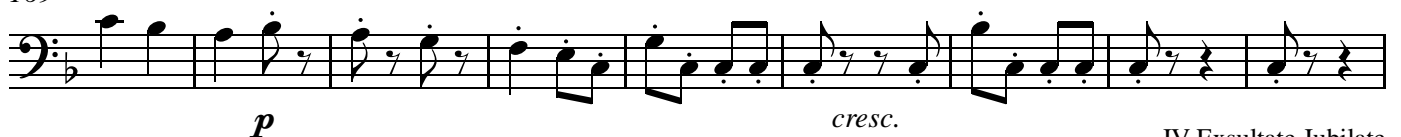

178

186

195

204

213

221

229

237

242
