

Premier livre de Violle contenant dix chansons avec l'indroduction de
Recorder, et apliquer les doits selon la maniere qu'on a accoustumé de
jouer, le tout de la composition de Claude Gervaise, imprimé par
le sieur de Pierre Attaignant demourant à Paris en la rue de la Harpe
pres l'eglise de Cosme le 14 fevrier 1544 avec privilege de six pour neuf ans

in 8° oblong de 92 feuillets. (Inclus dans le catalogue de la bibliothèque)

Le premier livre imprimé (en juin 1505) ainsi que la fin du livre septième
de quatre feuillets 20 inclusifs!

V. 2713.

Secōd liure contenāt trois Gaillardes,

TROIS PAVANES, VINGT TROIS BRANLES,

Tant gays, Simples, Que doubles, Douze basses dances, et Neuf tourdions;

En somme Cinquante, Le tout ordonne selon les huit tons. Et

nonuellement imprimé en Musique a quatre parties, en ung

liure seul, par Pierre Attaignant, Imprimeur

de musique du Roy, demourant a Paris

en la Rue de la Harpe, pres

l'eglise saint Cosme.

1547.

Musique de Claude Gervaise, & de Pierre Attaignant, & de Pierre de la Rue.

Avec prerogation du privilege du Roy, De nouvel obtenu par ledit musicien

Pour les liures la parlay imprimé & qui imprimera cy après jusques a six ans

ii. 16

Adresse au sieur de la Harpe
pour la bibliothèque de la Ville de Paris
le 14 fevrier 1544

ff

ff

Tenor

ff

BASSVS.

ff

SOPRANO

TENOR

CONTRATENO

BASSVS

SUPERIUS

Chorale
Cantata

TENOR

Chorale
Cantata

CONTRATENOR

Chorale
Cantata

BASSVS

Chorale
Cantata

SOPRANO

Celle qui ma le nom d'auy donne

TENOR

CONTRATENOR

BASSVS

SUPERIUS

La coluete

TENOR

CONTRATENOR

BASSUS

SOPRANUS

Tenore

TENOR

Tenore

CONTRATENOR

Tenore

BASSVS.

Tenore

OPERA

Soprano I

Soprano II

Tenor

Bass

Soprano III

Bass II

CONTRATENOR

Contratenor

So VII

Contratenor II

Bass III

Bass IV

Bass V

Bass VI

Organo

SUPERIUS

Organo

TENOR

Organo

Organo

CONTRATENOR

So III

Organo

Organo

BASSUS

Organo

Organo

OPERA

TENOR

CONTRATENOR

20

BASS

21

22

SUPERIUS

Bracte 

 Bracte 

TENOR

Bracte 

 Bracte 

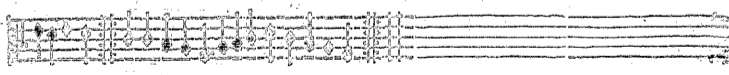

CONTRATENOR

Bracte 

 Bracte 

BASSVS.

Bracte 

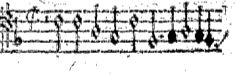
 Bracte 

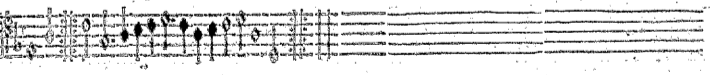

SUPERIUS

TENOR

CONTRATENOR

BASSVS

SOPRANO

TENOR

CONTRATENOR

BASSUS

SUPERIORS

Tranilo

TENOR

Tranilo

Mariae songeois lantre iour

CONTRATENOR

Fo XIII

Tranilo

Tranilo

BASSVS

Tranilo

Tranilo

SUPERIUS

TENOR

CONTRATENS

BASSVS

SUPERIUS

TENOR

CONTRATENOR

BASSUS

SUPERIUS

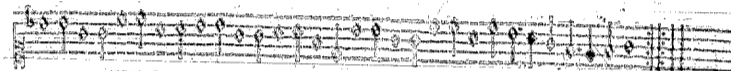
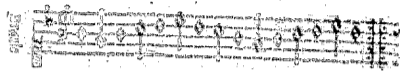
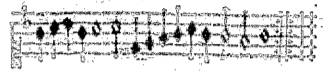

TENOR

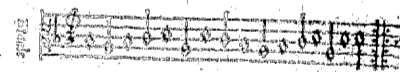
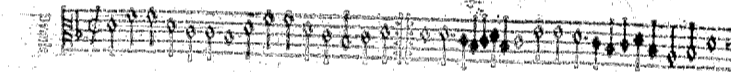

CONTRATENOR

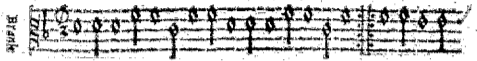
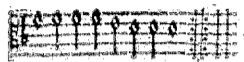
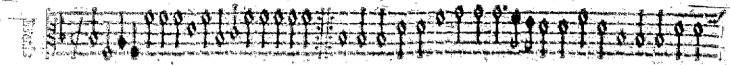

BASSVS

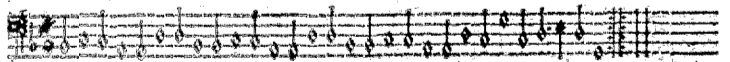
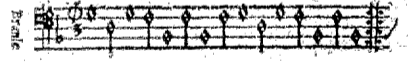
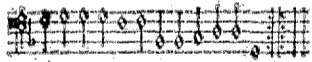
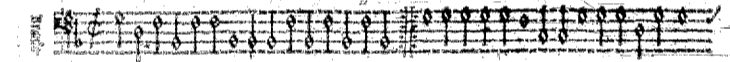

SUPERIORS

Au pres de nous

TENOR

CONTRATENOR

ff *Andte*

BASSUS

OPÉRA

CHORUS

Grand plaisir

TENOR

CHORUS

CONTRATENOR

Ed. STIC

CHORUS

BASSVS.

CHORUS

SUPERIUS

Vous aurez tout ce qui est myen

TENOR

CONTRATENOR

BASSYS

1822

TENOR

1822

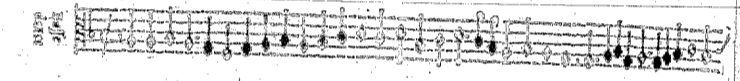

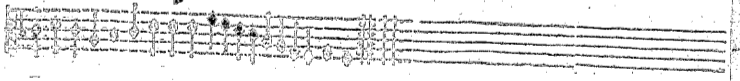

CONTRATENOR

Fo. XXI

1822

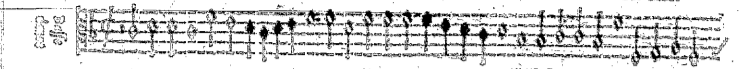

BASSUS

1822

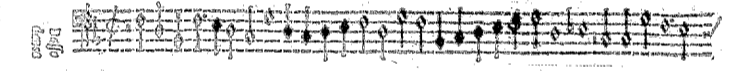

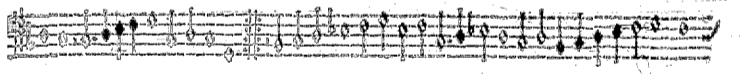

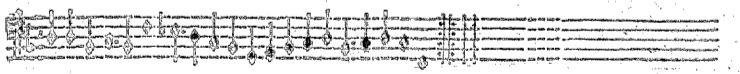

No. of.

SUPERIUS

Content desir.

TENOR

CONTRATENOR

BASSVS

SUPERIUS

dim. *sfz*

Par *in despic.*

TENOR

dim. *sfz*

CONTRATENOR

dim. *sfz*

dim. *sfz*

SUPERIUS

TENOR

CONTRATENOR

ES XXIII

Empty musical staff for Contratenor.

BASSVS

Empty musical staff for Bass.

SUPERIUS

Brans 849

TENOR

Brans 849

Que ie charonle ra fossene

CONTRATENOR

Brans 849

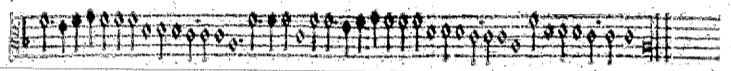
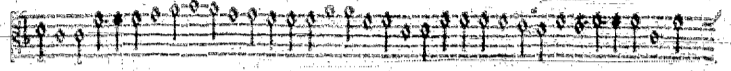
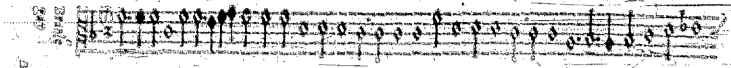

BASSVS

Brans 849

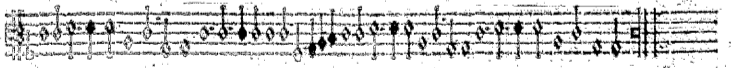
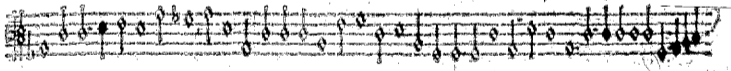
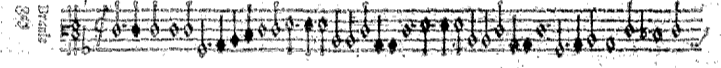

SUPERIUS

Staff 1: Superius vocal line with notes and rests.

Alto

Staff 3: Alto vocal line with notes and rests.

Trop de regretz

Staff 4: Bass vocal line with notes and rests.

TENOR

Staff 5: Tenor vocal line with notes and rests.

Staff 7: Bass vocal line with notes and rests.

Staff 8: Continuation of the bass vocal line.

CONTRATENOR

XXVII

Staff 9: Contratenor vocal line with notes and rests.

Alto

Staff 10: Alto vocal line with notes and rests.

Staff 11: Bass vocal line with notes and rests.

BASSVS.

Staff 12: Bass vocal line with notes and rests.

Alto

Staff 13: Alto vocal line with notes and rests.

Staff 14: Continuation of the alto vocal line.

SOPRANO

TENOR

CONTRATENOR

Ben cordon sans faire l'air de son

BASS

SPERIVS

TENOR

CONTRATENOR

No XXV III

BASSVS

OPERA

TENOR

CONTRATENOR

Fo. XXIX

BASSVS

Soprano

SUPERIUS

TENOR

CONTRATENOR

BASSVS.

SOPRANO

Soprano

TENOR

Tenor

CONTRATENOR

Contratenor

BASSUS

Bassus

SUPERIUS

Gaillarde

Gaillarde

TENOR

Gaillarde

Gaillarde

CONTRATENOR

FO. XXIII

Gaillarde

Gaillarde

BASSVS

Gaillarde

Gaillarde

Gallarde

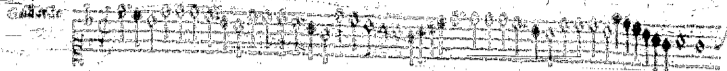

Contratenor

Gallarde

Tenor

Gallarde

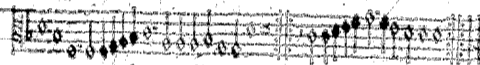

i. Bassus

Gallarde

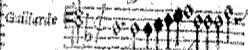

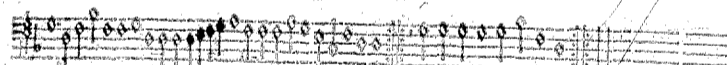

ii. Bassus

Gallarde

Fine.