

2.

Violino Secondo

19)

SONATA

I.

Andante piano

Allegro con spirito

Violino Secondo

3.

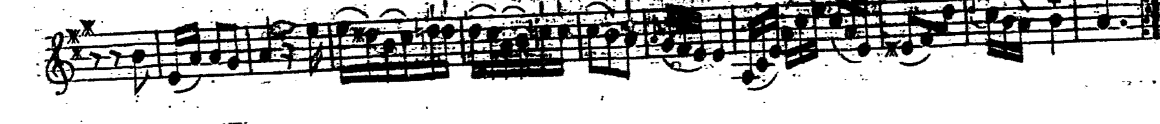
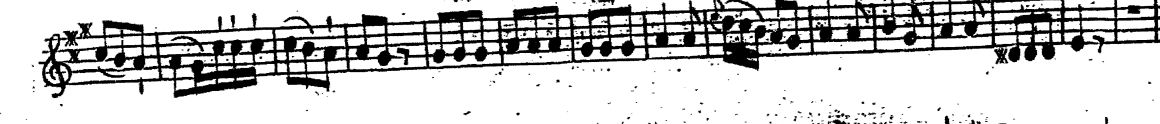
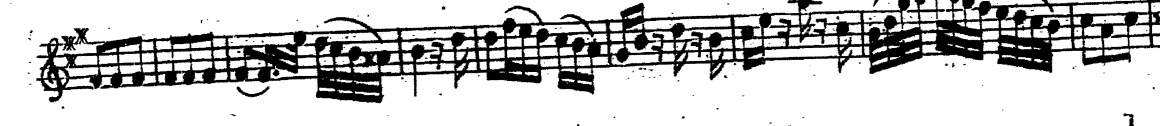
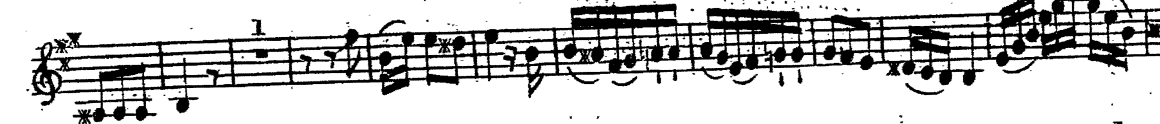
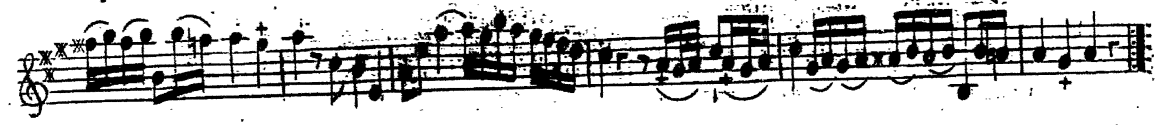
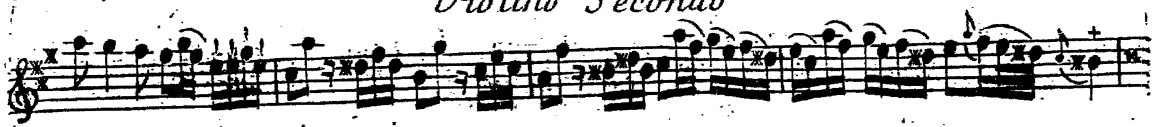

Violino Secondo

20. SONATA
II.

Andante piano

Allegro vivace

Violino Secondo

SONATA
III.

Violino Secondo

Andante

all° vivace

Violino Secondo

Allegro

8.
SONATA
IV.

Violino Secondo

Andante

Allegro

Violino Secondo

Allegro grazioso

P

F

1

3

P

F

Violino Secondo

SONATA
V.

Andante piano

Violino Secondo

24 12.
SONATA
VI.

Violino Secondo

Andante piano

Allegro

P

F

Violino Secondo

Fuga

Alla breve

Fine.