

Ave Maria stollas. H. 19. Barbieri.

Violoncello. 1

*Largo*

9/15

Volks

*Solve vincla.*

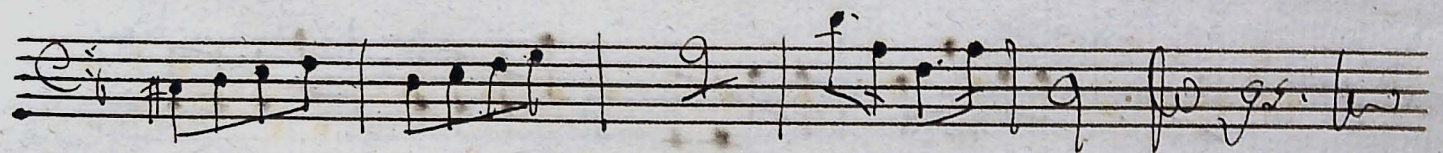
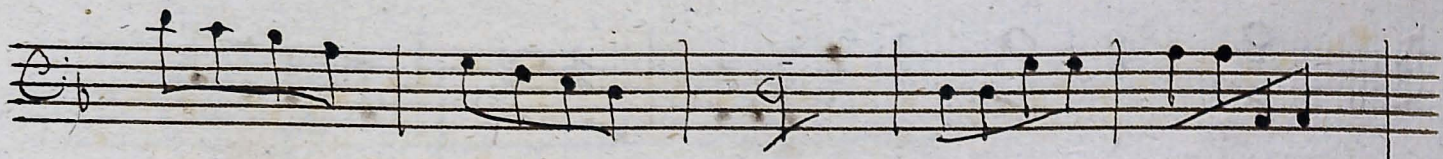

*montra te esse.*

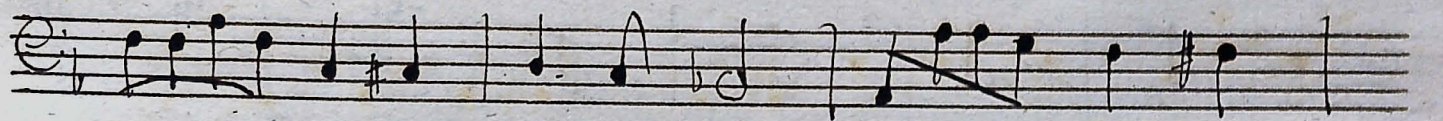

Virgo Singularis

*Largo Cantabile* *1 Solo*

*Solo*

*Solo*

*Volte Presto*

*Volo*

*Volo*

*m*

Sit Sang Des

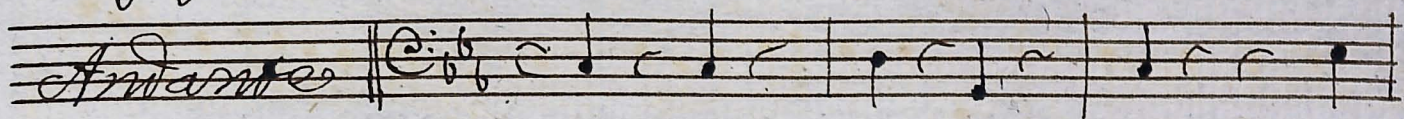
*Andante* 

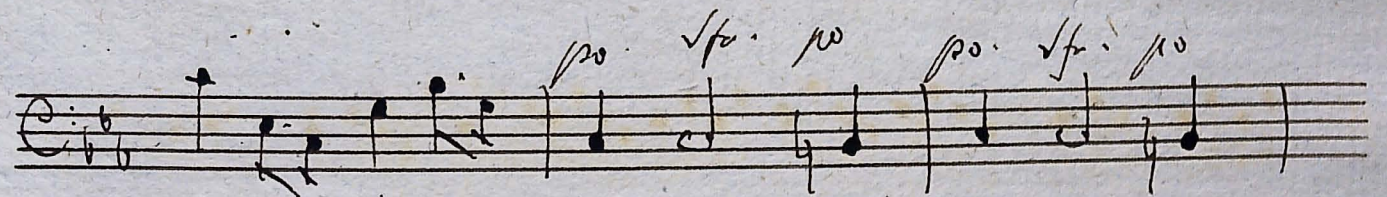
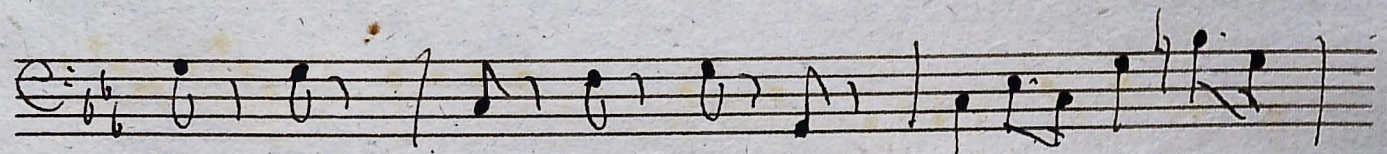
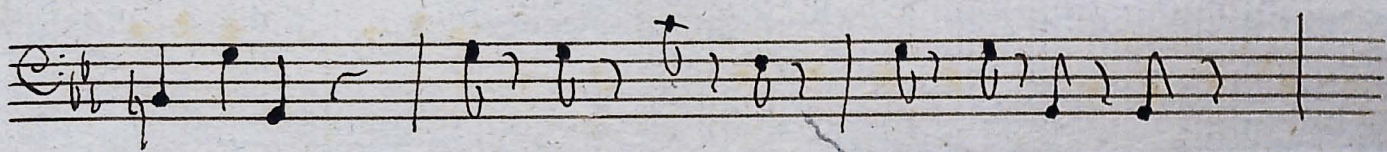
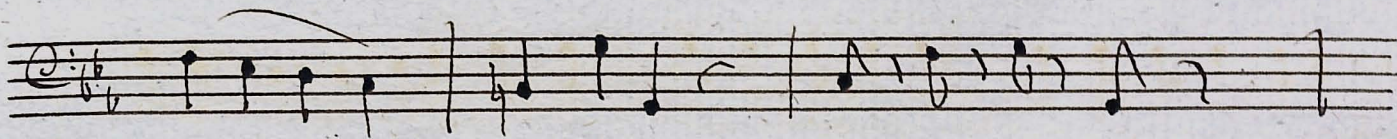

*Sit Sang Des*