

106695

COLLECTION LITOLFF.

21

# Exercices

pour le  
VIOLONCELLE

de

## J. L. DUPORT.

Für das Studium  
progressiv geordnet und genau bezeichnet

von

### Johannes Klingenberg.

*Eigenthum des Verlegers.*

BRAUNSCHWEIG.  
HENRY LITOLFF'S VERLAG.

PARIS:

ENOCH FRÈRES & COSTALLAT.

LONDON:

ENOCH & SONS.

BOSTON:

ARTHUR P. SCHMIDT.

ST. PETERSBURG:  
J. JURGENSON

AMSTERDAM:  
SEYFFERT'SCHE BUCHHANDLUNG.

MOSCAU:  
P. JURGENSON.

# XXI Exercices pour Violoncelle.

J.L. DUPORT.

Allegro. (1/2 Position.)

1.

Allegro.

2.

*p leggiero*

*cresc.*

*f*

*dim.*

*p*

*cresc.*

*mf cresc.*

*f*

*p*

*p* *cresc.*

*f*

*p* *dim.*

*p* *cresc.*

*f* *p*

*p* *cresc.*

*f*

Stricharten.— Coups d'archet.— Bowings.

*p*

Allegro.

3. 

*p*

*cresc.*

*f*

*p*

*cresc.*

*f*

*f dim.*

*ff*

*p cresc.*

*f dim.*

*f dim.*

*f*

*p cresc.*

*dim.*

*f dim.*

*p cresc.*

Moderato.

4.

*p* *cresc.*

*mf* *dim.*

*p* *cresc.*

*mf* *dim.*

*p* *f* *3* *3* *1a*

*3a1a*

*p*

*cresc. poco a poco* *3a1a*

*f*

Stricharten... Coups d'archet... Bowings.

Adagio cantabile.

J.P. DUPORT L'AÎNÉ (1741-1818.)

5.

*p dolce ed espressivo*

*pp*

*p<sup>3</sup> cresc.*

*f*

*p*

*mf*

*cresc.*

*dim. p<sup>3</sup>*

*pp*

*p<sup>3</sup> cresc. poco a poco*

*f*

*mf rall. p*

Allegro.

6. *f* risoluto *p*

*cresc.* *f* *1a*

*dim.* *1a* *mf*

*cresc.*

*ff*

*f* *1a* *p*

*cresc.* *2a* *1a* *1a* *f* *dim.*

*3a* *p cresc.* *cresc.*

*f* *1a*

*1a*

*ff* *f* *dim. poco a poco*

*p cresc.*

*f* *1a*

*p* *1a cresc.* *f*

*p*

*f* *2a* *p* *mf*

*p cresc.* *f* *f*

*p* *mf* *p cresc.* *f*

*p dolce.* *f*

*cresc.* *f*

*f* *1a* *ff*

*p dolce ed espressivo* *mf*

*p* *f* *p* *f* *p*

*f* *p*

*cresc.* *f* *f*

*p* *f*

*p* *f*

*p* *mf* *cresc.*

*fp*

*fp* *cresc.* *f*

*dim.* *p cresc.*

Bass clef, 4/4 time signature. *f* *p*

Bass clef, 4/4 time signature. *cresc.* *f* *dim.*

Bass clef, 4/4 time signature. *mf*

Bass clef, 4/4 time signature. *cresc.*

Bass clef, 4/4 time signature.

Bass clef, 4/4 time signature. *ff* *dim. poco a poco*

Bass clef, 4/4 time signature. *p*

Bass clef, 4/4 time signature. *f* *p* *f* *p cresc.*

Bass clef, 4/4 time signature. *f* *p*

Bass clef, 4/4 time signature. *cresc. molto* *ff e pesante*

Allegro.

BERTEAU (†1756.)

7.

3 2 1 4 1 0 4 1 0 3 2 1 4 0 3 2 1 4 0

*p* 3<sup>a</sup> 2<sup>a</sup> 3<sup>a</sup> 1<sup>a</sup> 2<sup>a</sup>

3<sup>a</sup> 1<sup>a</sup> 2<sup>a</sup> 3<sup>a</sup> 1<sup>a</sup> 2<sup>a</sup> 3<sup>a</sup> 1<sup>a</sup> 2<sup>a</sup> 3<sup>a</sup> 1<sup>a</sup> 2<sup>a</sup> 3<sup>a</sup> 1<sup>a</sup> 2<sup>a</sup> 3<sup>a</sup> 1<sup>a</sup> 2<sup>a</sup>

*f* *tr*

*p* 3<sup>a</sup> 1<sup>a</sup> 4<sup>a</sup> 1<sup>a</sup> 2<sup>a</sup> 1<sup>a</sup> *cresc.* 2<sup>a</sup> 1<sup>a</sup>

*f* 2<sup>a</sup> *p* 2<sup>a</sup>

*cresc.* *f* *p* *pp*

*cresc.* *f* *tr*

*p* *cresc.*

*f* *tr*

*p* *f* 2<sup>a</sup> 1<sup>a</sup> 2<sup>a</sup> 3<sup>a</sup> 4<sup>a</sup>

*p* *cresc.*

Allegro moderato e molto marcato.

8. *f*  
*3a 1a*  
*1a*  
*dim.*  
*p*  
*cresc.*  
*f*  
*p*  
*cresc. 1a*  
*f*  
*dim.*  
*1a*  
*p*  
*f*  
*p cresc.*  
*1a*  
*f*  
*dim.*  
*2a*  
*p*  
*f*  
*f sempre*  
*ff*  
*poco rall.*

Allegro.

9.

*f* *p*

*cresc.*

*f* *p*

*p* *f*

*cresc. poco a poco*

*1<sup>a</sup>* *2<sup>a</sup>* *ff* *dim. poco a poco*

*2<sup>a</sup>* *p*

*f* *p cresc.*

*f* *1<sup>a</sup> dim.* *p cresc.*

*f e brillante*

*dolce*  
*p* *f*

*p* *f e risoluto*

*sf* *sf*

*sfp* *sfp cresc.*

*mf* *1<sup>a</sup> cresc.* *ff*

*dim.*

*mf dim.* *p cresc.*

*f*

*p* *cresc.*

*f* *dim.* *p*

*f* *dim.* *p*

*cresc. poco a poco*

*f*

*dim.* *p*

*p cresc.*

*f* *p* *cresc. poco a poco*

*f*

*ff con fuoco*

*ff sempre e string. poco*

*a poco* *fff pesante*

Allegro maestoso.

10. *f*

*mf* *cresc.*

*f* *cresc.*

*1a*

*ff* *cresc.*

*p* *cresc.*

*pp* *cresc.*

*cresc. poco a poco*

*f* *cresc.*

*cresc. sempre*

*ff* *p* *cresc.*

*f* *cresc.* *ff e rall.*

Allegro.

11. *fugitato*

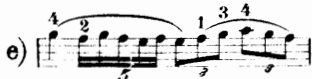
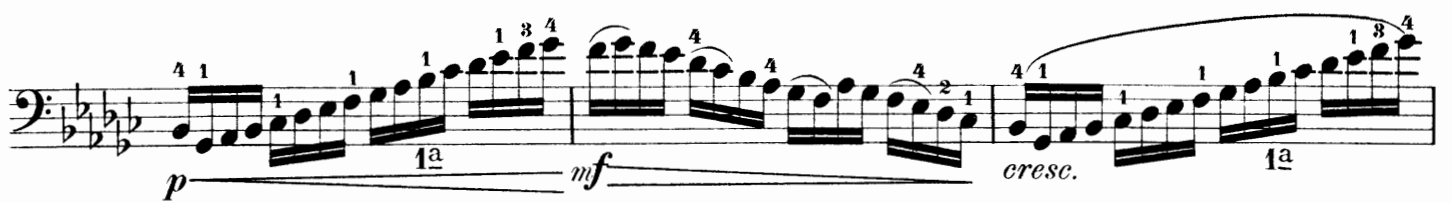

*mf cresc.* *f*

*p* *mf*

*1<sup>a</sup> cresc.*

*f dim.*

*p* *2<sup>a</sup> cresc.* *2<sup>a</sup>* *2<sup>a</sup>* *f* *pe grazioso* *2<sup>a</sup>*

*1<sup>a</sup>*

*cresc.* *f*

*ff* *2<sup>a</sup>* *p* *mf*

*p cresc.* *1<sup>a</sup>* *f*

Allegro.

J. P. DUPORT L'AÎNÉ (1741-1818)

12.

*f* *p* *cresc.* *cresc.* *f* *2a* *2a1a* *2a* *1a* *f 2a* *3a* *p 2a* *cresc.* *f* *p* *cresc.* *2a* *f* *3a* *2a* *f* *p* *cresc.* *2a* *f* *2a* *cresc.* *mf* *2a*

Allegro.

13. 
   
 Dynamics: *p*, *cresc.*, *f*, *ff*, *p*, *cresc.*, *f*, *dim.*, *p cresc. poco a poco*, *f*, *3a 2a cresc.*, *ff*, *dim.*, *mf cresc.*, *ff*, *2a 3a*, *a tempo*, *p*, *poco rall.*, *pp*, *p*, *cresc.*, *mf*.

1 3 2a 1a cresc. 2a 1a

2a *tr* *f* *dim.*

*p*

*cresc. poco a poco*

*f*

*p cresc.* *f* 1a 1a

*p* *cresc.*

*f* 1a 2a 2a 1a 2a 1a *cresc.*

*dim.* 2a 1a 2a 3a *cresc.*

*f* 2a *pesante* *ff*

Allegro.

14. *frisoluto*

*p dolce* 2a

2a *cresc.*

*f*

*a tempo*  
*poco rall.* *ff*

*dim.* 1a

*p*  
*cresc.*

1a *f* 2a

*f sempre*

1a 2a

2a 2a 3a 4a  
*ff pesante*

15. *Andante.*

*a tempo*

*p*

*pp*

*p*

*cresc.*

*mf*

*dim.*

*p cresc.*

*f*

*p cresc.*

*f*

*dim.*

*p*

*cresc.*

*f*

*p*

*cresc. poco a poco*

*mf*

*cresc.*

\*)

*f*

*dim.* *tr* *a tempo* *p dolce*

*p calando* *pp*

*mf* *2a* *6* *6*

*mf* *f*

*p*

*cresc.* *f*

*p cresc.* *f* *dim.*

*p sempre dim.* *e rall.* *pp*

Allegro moderato.

16.

*f* *p* *f* *cresc.* *f* *f* *p* *pp* *f* *dim.* *p* *cresc.* *mf* *dim.* *p* *cresc.* *f* *dim.* *p* *cresc.* *f* *dim.*

Andante grazioso.

17. *p dolce ed espressivo* *pp*

*cresc.* *mf* *mf* *f* *p* *cresc.* *2a e 3a* *f dim.* *p*

*2a e 3a* *2a e 3a* *cresc.* *2a e 3a*

*dim.* *poco calando* *p a tempo*

*pp* *f* *cresc.* *mf*

*p cresc.* *f* *dim.* *p* *rall.* *pp*

Adagio.

18. *p dolce*

*cresc.* *f*

*p* *cresc.* *f* *pcresc.*

*f* *dim.* *p* *f* *p*

*cresc.* *f* *p*

*p* *cresc.* *poco* *a poco* *f* *tr.*

*f* *2a e 3a* *1a e 2a* *p* *2a e 3a* *cresc.*

*mf* *p* *dim. e morendo* *pp*

Allegro moderato quasi Andante.

19. *mf*

*p* *2a* *cresc.*

*f* *p*

*mf* *p*

*1a* *mf*

*p* *1a* *mf* *1a* *p*

*f* *1a* *1a* *2a*

*p* *1a* *2a* *1a*

*fp cresc.* *f* *2a* *1a* *2a*

*1a* *2a*

2a 1a *mf*

1a 2a *p*

*crese.* *f*

2a 1a 2a 3a 2a 1a *p dolce*

*e tranquillo* *crese.*

*mf* *mf* *crese.* *f e*

*risoluto* 1a *dim.* *p crese.*

*f* *p*

*crese.* *mf*

*f*

Detailed description of the musical score: The page contains ten staves of music. The first staff is in treble clef with a key signature of three sharps (F#, C#, G#) and a 2/4 time signature. It features a melody with fingerings 2a and 1a, and a dynamic marking of *mf*. The second staff is in bass clef with the same key signature and time signature, containing a bass line with various fingerings and a dynamic marking of *p*. The third staff is in treble clef with the same key signature and time signature, continuing the melody with fingerings 1a and 2a, and a dynamic marking of *p*. The fourth staff is in bass clef with the same key signature and time signature, featuring a bass line with a *crese.* marking and a dynamic marking of *f*. The fifth staff is in bass clef with the same key signature and time signature, showing a melodic line with fingerings 2a, 1a, 2a, 3a, 2a, and 1a, and a dynamic marking of *p dolce*. The sixth staff is in bass clef with the same key signature and time signature, containing a bass line with a *e tranquillo* marking and a *crese.* marking. The seventh staff is in bass clef with the same key signature and time signature, featuring a bass line with a *mf* marking that increases to *mf* and then *f e*. The eighth staff is in bass clef with the same key signature and time signature, showing a bass line with a *risoluto* marking, a *1a* fingering, and a *dim.* marking that leads to a *p crese.* marking. The ninth staff is in bass clef with the same key signature and time signature, containing a bass line with a *f* marking that decreases to *p*. The tenth staff is in bass clef with the same key signature and time signature, featuring a bass line with a *crese.* marking and a dynamic marking of *mf*. The final measure of the page has a dynamic marking of *f*.

Allegro.

20. *f con fuoco*

*p*

*cresc.* *f*

*mf ma espressivo* *p*

*pp*

*cresc.* *1<sup>a</sup>* *1<sup>a</sup>*

*f* *1<sup>a</sup>* *p*

*cresc.* *mf cresc.*

*fe sempre cresc.*

*ff* *dim. poco a poco*

Detailed description of the musical score: The score consists of ten staves of music. The first two staves are in bass clef, and the remaining eight are in treble clef. The key signature has three flats (B-flat, E-flat, A-flat), and the time signature is 3/4. The piece is marked 'Allegro' and 'con fuoco'. Dynamics range from fortissimo (ff) to pianissimo (pp). The score includes various musical ornaments such as slurs, accents, and hairpins for crescendo and decrescendo. Fingering is indicated by numbers 1-4 above or below notes. The piece concludes with a final flourish in the last staff.

1 4 2 1 1 4 3 1 0 2  
*p cresc.*  
2a

*f* *dim.* *p cresc.*  
2a

*f*  
1a 2a même Position

*p* *cresc.*

*f*  
1a 2a 3a

*poco rall.* *a tempo* *p*

*p cresc.* *f*  
2a

*p* *mf*

*dolce*  
2a

*tr.*

Allegro.

21. *f* *p* *cresc.* *1a* *f* *9a* *p* *cresc.* *f* *1a* *p* *cresc.* *f* *3* *3* *1a* *p* *cresc.* *f* *2a* *1a* *p espressivo* *f* *p*

Bass line, *mf*, fingerings 1 1, 1 1, 3 4, 2, 1, 2, 4, 2, 1

Bass line, *cresc. poco a poco*, fingerings 2 2, 1 4, 1 4, 1 4, 1 4 3 2, 1 3 1

Bass line, *f*, *2a*, *1a*, fingerings 4 4, 3 4, 1 3 4 2 1, 4 2 1 4 3, 1 1 3 4 1 1

Bass line, *p*, fingerings 4 4, 3 4, 1 3 4 2 1, 4 2 1 4 3, 1 1 3 4 1 1

Bass line, *cresc.*, *poco rall.*, *ff*, *a tempo*, *p*, fingerings 1 1 1 1, 1 1 1 1, 1 1 1 1, 1 2

Treble line, *cresc.*, *mf*, *cresc.*, fingerings 4 2 1, 2 4 1, 4 2 1, 3 2, 1 3 1 4, 3 1 2 4 1 2

Treble line, *tr*, *f*, *2a*, *p*, *f*, fingerings 1 1, 2 1 2, 1 2, 1 2

Treble line, *p*, *cresc.*, fingerings 1 2 1 2, 2 1 1, 2 1 2

Treble line, *mf*, *cresc.*, *f*, *dim.*, fingerings 2 3, 1 4, 2 1, 2 3, 1 4, 1 4, 0 3, 4 2, 1 4, 4 3, 1 4

Bass line, *p*, *pp*, fingerings 4 3, 1 4, 1 3, 1, 3 2 0, 1, 2 3, 2, 1, 2 3, 2, 2 1, 2 4, 1 2, 1 3, 1 2 1 3, 1 4

2 1 2 3 4 1 3 0 2 1 4 4 2 1

1 4 4 4 4 1 1 4 1

*f* *p*

4 1 1 0 1 2 1 1 3 4 1 1 2 3 4

*cresc. poco a poco*

2 1 4 3 1 4 4 4 4 0 4 4 4 4 4 2 4 4 3

1a *f* 1a

4 3 3 4 1 3 2 4 1 4

*p* *mf*

1 1 1 4 1 1 0 1 3 4 1 1 0 1 2 3 3 4

*p* 1a

2 3 1 0 4 3 1 0 4 1 4 1 4

*f sempre* 3

1 1 1 0 1 3 4 3 1 4 4 3 1 3 1 4 4 3 4 3

*con fuoco* 2a

1 1 4 0 4 3 1 4 3 1 3 4 2 1 4 4 3 3

1a

1 1 1 1 1 1 1 1 1 1 4 0 1 4 2

*ff sempre* *pesante*

DRUCK VON HENZ LITOLFF'S VERLAG IN BRAUNSCHWEIG.