

Six
SONATAS
For the
HARPSICHORD,
With Accompaniment for a

V I O L I N

Composed by

Christopher Wagenseil

OPERA 2^{da}

LONDON Printed for *A. Hummel* at his Music Shop facing Nassau Street
in King Street St^t Ann's Soho, where may be had, *Wagenseil's 6 Sonatas Opera prima*
with Accompaniment for a Violin. Six favourite Overtures for Violins & French Horns
composed by Galuppi Martini and Iomelli. Likewise a great Choice of new Music, both
English and Foreign.

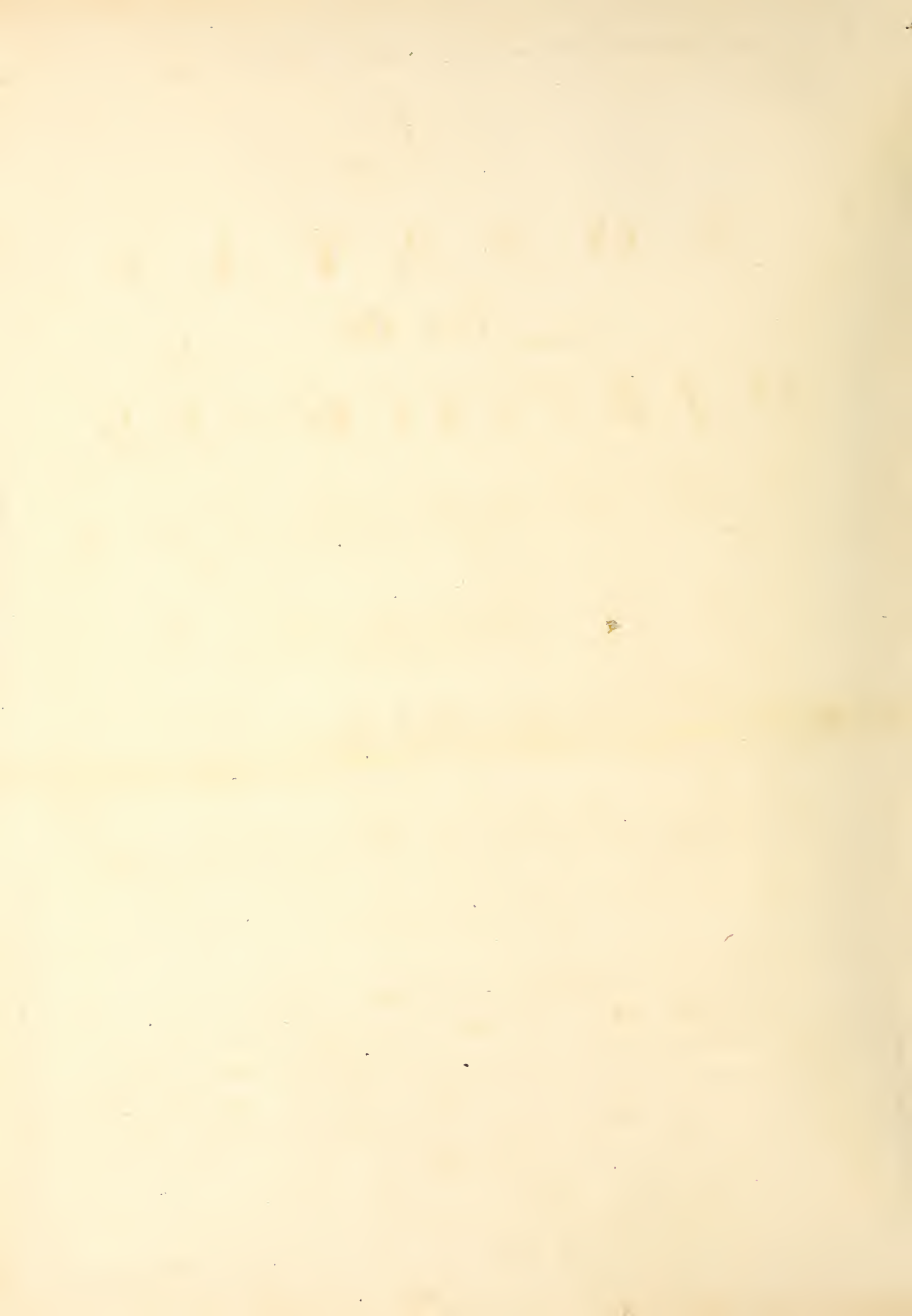

Digitized by the Internet Archive
in 2014

VIOLINO

SONATA I

Allegro

Menuetto

VIOLINO

3

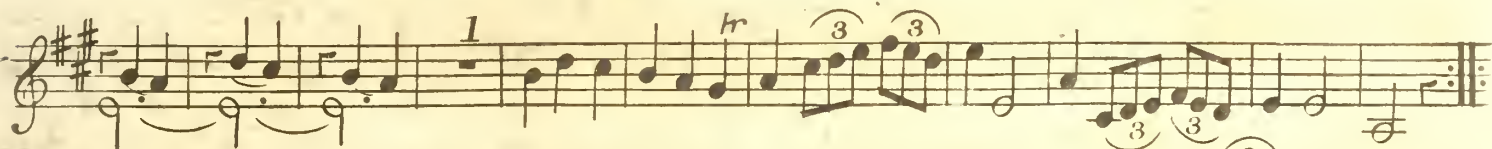
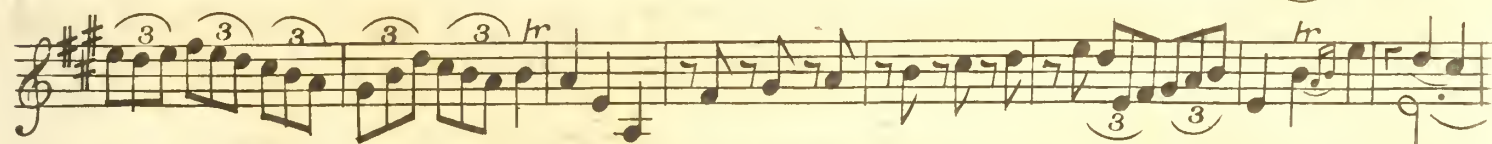
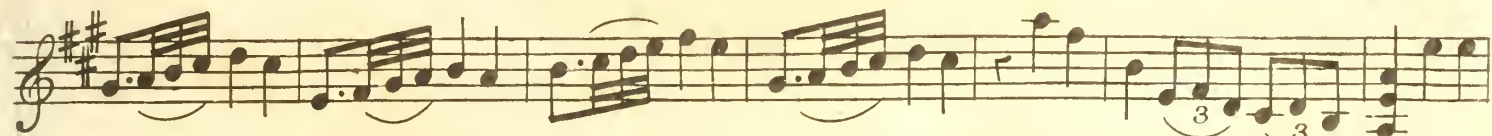

Allegro

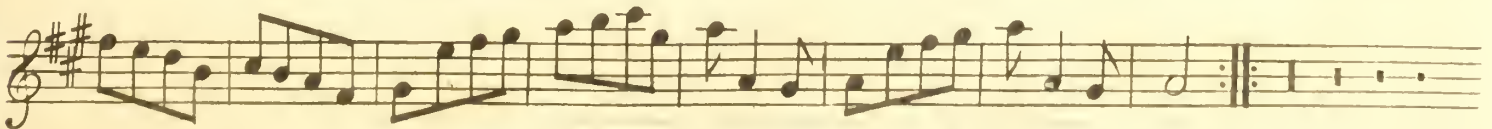
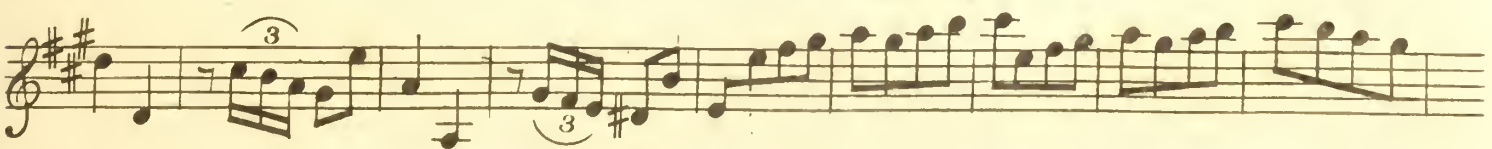

SONATA II

Allegro

VIOLINO

Menuetto

Spiritoso

VIOLINO

SONATA III

Allegro

VIOLINO

7

Menuetto

Allegro

SONATA IV

Allegro

VIOLINO

9

Menuetto

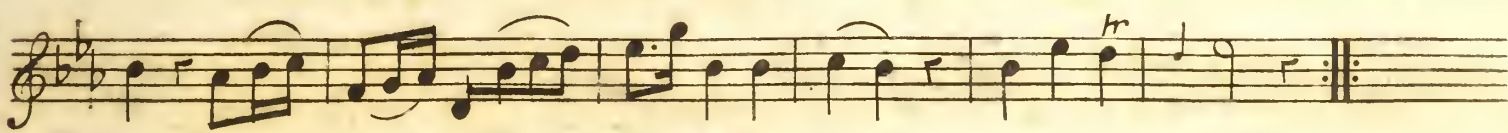
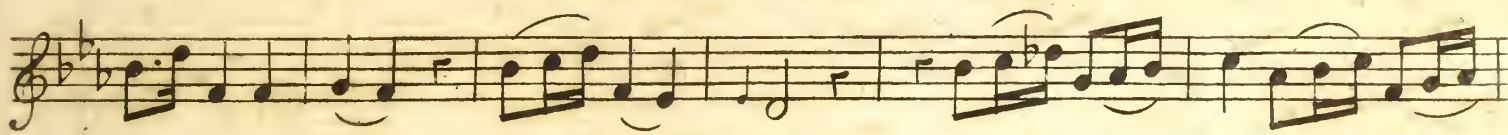
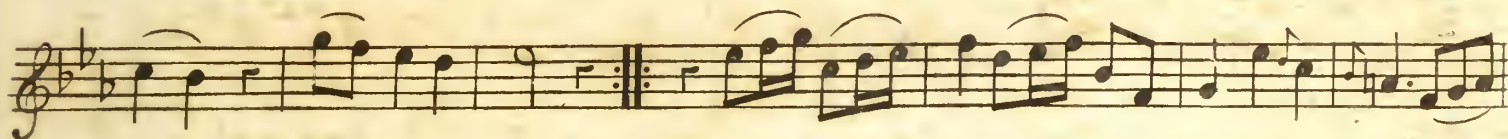
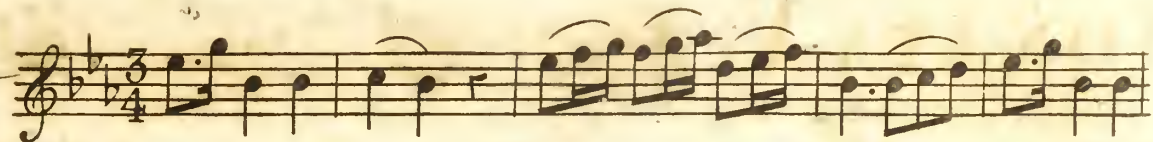

Vivace

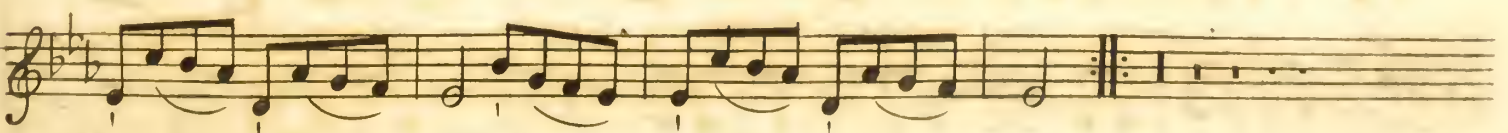
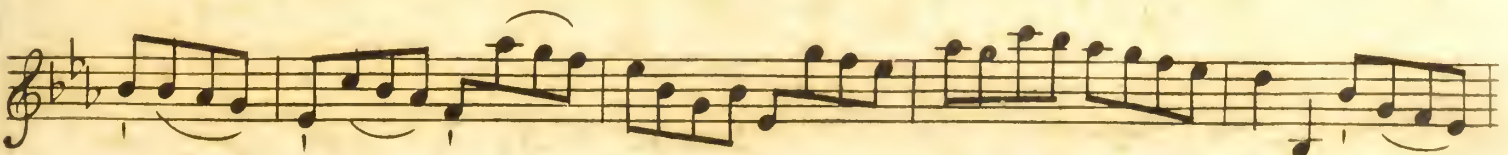
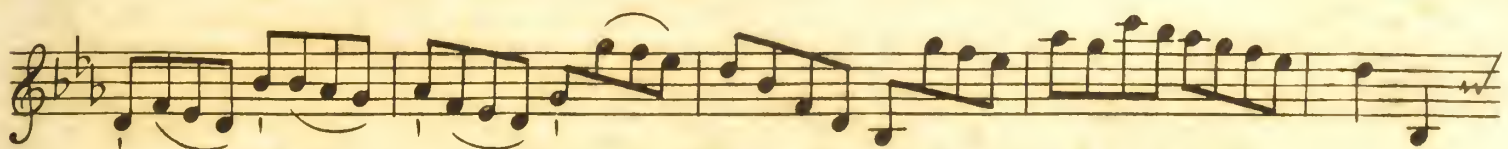
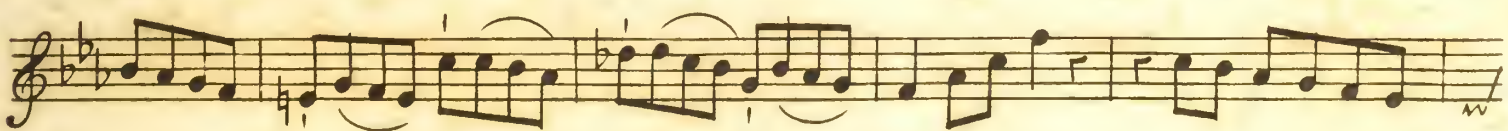
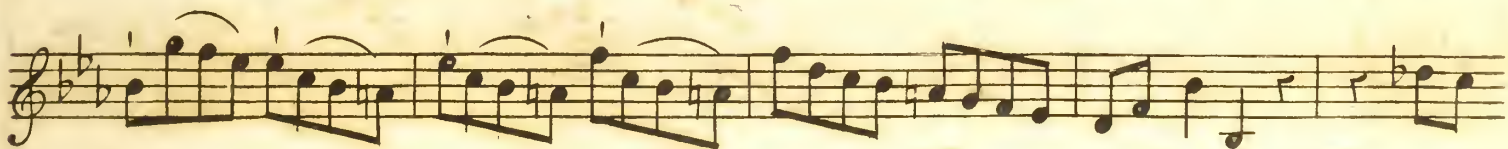
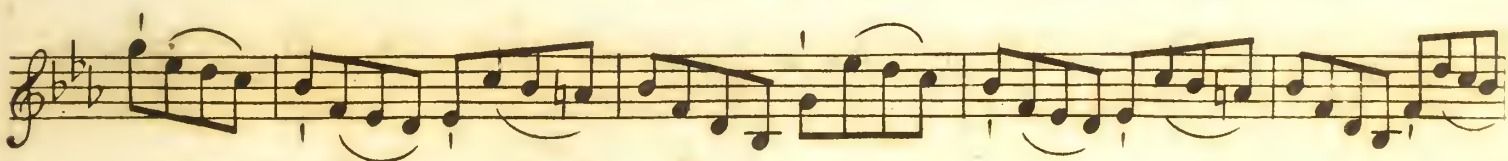
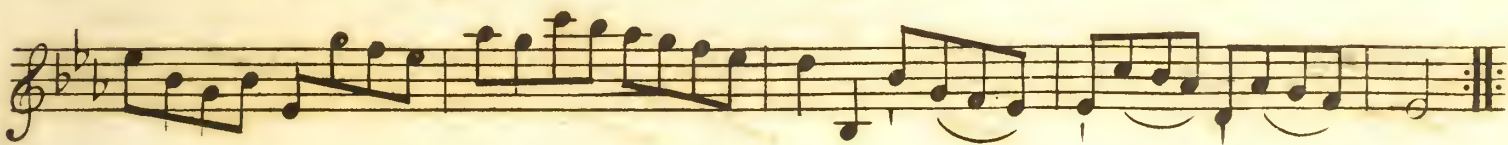
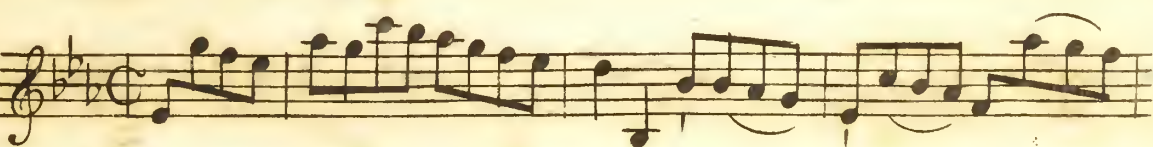

VIOLINO

SONATA V

Vivace

Andante
Moderato

VIOLINO

11

Presto

VIOLINO

12

SONATA VI

Allegro

Presto

VIOLINO

Violino musical score, measures 1-12. The music is in G major (two sharps) and 3/4 time. It features a variety of rhythmic patterns, including eighth and sixteenth notes, and rests. Fingerings (1, 2, 3) and trills (tr) are indicated throughout the piece. The first measure ends with a repeat sign.

Menuetto

Menuetto musical score, measures 1-12. The music is in G major (two sharps) and 3/4 time. It features a variety of rhythmic patterns, including eighth and sixteenth notes, and rests. Trills (tr) are indicated throughout the piece. The first measure ends with a repeat sign.

