

A. BELLOLI  
24 ETUDES  
FOR  
FRENCH HORN

Edited and Revised  
by  
LORENZO SANSONE

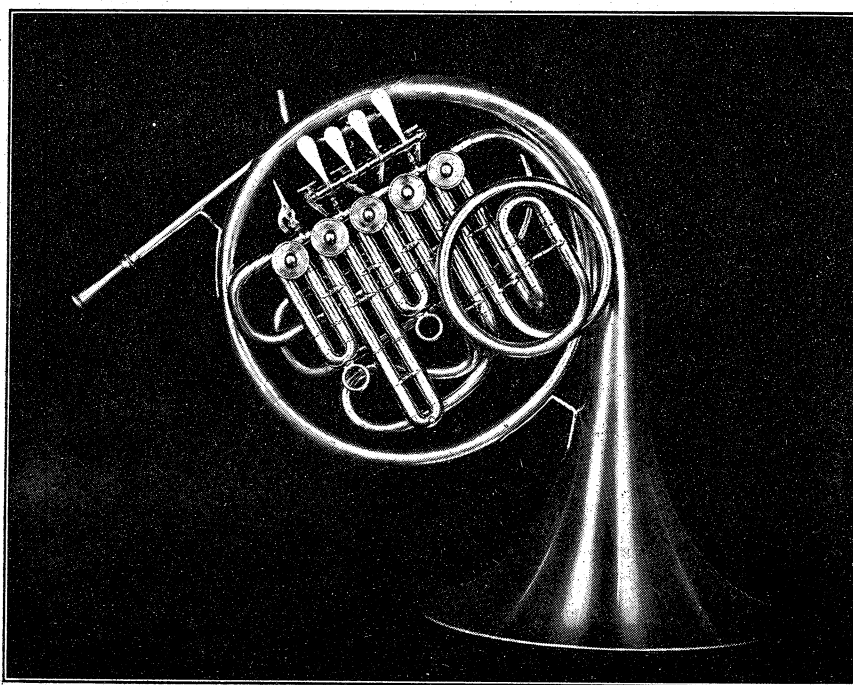

French Horn - Built and Designed by Sansone  
Model No. 4 - Single Bb - 5 Valves

SAN  
1658

*Southern* MUSIC COMPANY  
SAN ANTONIO 6, TEXAS

TS, INC.  
19, N. Y.  
OUSE—

B123

251303

# 24 ETUDES FOR FRENCH HORN

by A. BELLOLI

Edited and Revised by LORENZO SANSONE

**Allegro**

CADENZA

## Nº1. STUDIO

**Allegro**

12-31-69

CADENZA *mf*

Nº 2. STUDIO

Allegro spiritoso

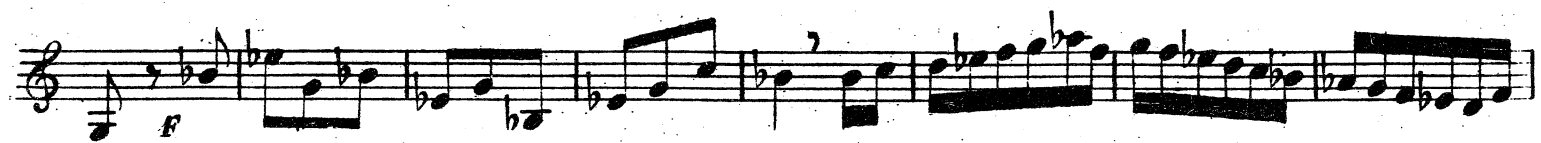
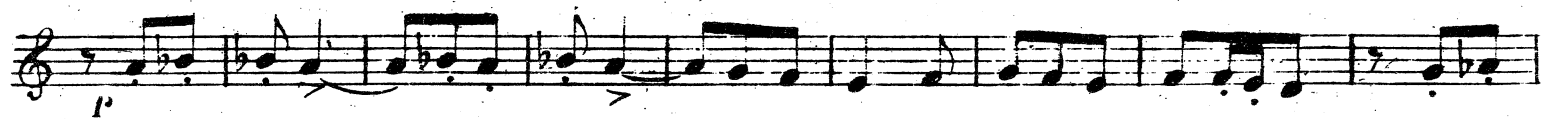

**Andante**

**CADENZA**

**Nº 3. STUDIO**

**Allegro vivace**

Andante

CADENZA

The cadenza section is written on a single staff. It features a series of triplets of eighth notes, with various slurs and ties. The tempo is marked 'Andante'.

N.º 4. STUDIO

And.<sup>te</sup> Sost.<sup>o</sup>

The 'N.º 4. STUDIO' section consists of eight staves of music. It begins with a treble clef and a key signature of two flats. The tempo is marked 'And.<sup>te</sup> Sost.<sup>o</sup>'. The music is characterized by a series of slurs and ties, with some dynamic markings such as 'p' (piano) and 'f' (forte). The notation includes various rhythmic values and articulations.

**CADENZA**

**Nº5. STUDIO**

**Allegro**

The main musical score consists of ten staves of music. It begins with a treble clef and a key signature of one sharp (F#). The notation includes various rhythmic values such as eighth and sixteenth notes, often beamed together. There are several dynamic markings: *mf.* (mezzo-forte) at the top right, *f* (forte) at the bottom left of the eighth staff, and *p* (piano) at the bottom of the seventh staff. The music features complex rhythmic patterns and melodic lines.

**Allegro**

**CADENZA**

The cadenza section consists of three staves of music. It starts with a treble clef and a common time signature (C). The key signature changes to one flat (Bb). The notation includes various rhythmic values and dynamic markings: *f* (forte) at the bottom left of the first staff, and *p* (piano) at the bottom of the second staff. The music is characterized by flowing, melodic lines with some grace notes and slurs.

Nº 6. STUDIO

Allegro agitato

*f* *f* *f* *r* *rinf.* *p* *rall.* *1º Tempo* *f*

The main musical score consists of ten staves of treble clef notation. It begins with a treble clef, a key signature of one flat (B-flat), and a common time signature. The first staff starts with a forte (*f*) dynamic. The second staff includes a piano (*p*) dynamic. The third staff features a *rit.* (ritardando) marking. The fourth staff has a *p* dynamic. The fifth staff includes a *rit.* marking. The sixth staff has a *rit.* marking. The seventh staff includes a *rit.* marking. The eighth staff has a *rit.* marking. The ninth staff has a *rit.* marking. The tenth staff has a *rit.* marking.

CADENZA

The cadenza section consists of two staves of treble clef notation. It begins with a treble clef, a common time signature, and a forte (*f*) dynamic. The first staff includes a triplet of eighth notes. The second staff includes a triplet of eighth notes.

N. 7. STUDIO

Andante

**Allegro**

**CADENZA**

The Cadenza section consists of three staves of music. The first staff begins with a treble clef, a common time signature (C), and a key signature of one sharp (F#). It contains several measures of music, each featuring a triplet of eighth notes. The second and third staves continue this pattern, with the third staff ending with a fermata over a final note.

**N. 8. STUDIO**

**Allegro**

The N. 8. Studio section consists of seven staves of music. The first staff starts with a treble clef, common time, and a key signature of one sharp. It includes dynamic markings such as *f* and *F*. The music is characterized by frequent use of triplets and slurs. The second staff has a *f* dynamic marking. The third staff has *f* and *F* markings. The fourth staff has *f* and *F* markings. The fifth staff has *f* and *F* markings. The sixth and seventh staves continue the melodic and rhythmic patterns established in the previous staves.

*calando* **F**

**F**

**Andante**

**CADENZA**

**F**

N° 9. STUDIO

Adagio

*mf*

1<sup>p</sup> *più mosso*

This section consists of six staves of music. The first staff begins with a treble clef and a key signature of one sharp (F#). The music features a series of eighth-note runs and trills. The second staff includes a dynamic marking of *1<sup>p</sup>*. The third staff is marked *più mosso* and contains several triplet markings (indicated by the number '3'). The fourth staff continues with more triplet markings and complex rhythmic patterns.

**Moderato**

CADENZA

The Cadenza section is marked **Moderato** and consists of two staves. The first staff begins with a treble clef and a 3/4 time signature. The music is characterized by a steady eighth-note pattern. The second staff continues this pattern, ending with a fermata over the final note.

**N. 10. STUDIO**

All.<sup>o</sup> mosso

The 'N. 10. STUDIO' section is marked *All.<sup>o</sup> mosso* and consists of six staves. The first staff begins with a treble clef and a common time signature (C). A dynamic marking of *F* (forte) is present. The music is highly rhythmic, featuring many sixteenth and thirty-second notes, as well as triplet markings. The key signature changes to one flat (F) in the second staff. The section concludes with a complex rhythmic figure in the final staff.

The main musical score consists of ten staves of treble clef notation. It features a complex melodic line with frequent chromaticism and a variety of rhythmic patterns, including eighth and sixteenth notes, as well as rests. The key signature is one flat (B-flat major or D minor). The score includes dynamic markings such as *p* (piano) and *f* (forte), and articulation marks like accents and slurs. The notation is dense and technically demanding.

**Allegro**

CADENZA *f*

The Cadenza section is marked **Allegro** and begins with the word **CADENZA** in all caps. It is written on a single staff with a treble clef and a 3/4 time signature. The tempo is indicated by the **Allegro** marking. The music features a series of eighth and sixteenth notes, with a dynamic marking of *f* (forte) at the end of the section.

Nº 11. STUDIO

Allegro

*p*

*p*

**Allegretto**

CADENZA

**N.º 12. STUDIO**

All.<sup>o</sup> agitato

*f*

*p*

*f*

**Allegro**

**CADENZA**

**Nº13. STUDIO**

**Allegro**

Key features of the notation include:

Moderato

CADENZA

Nº 14. STUDIO

Allegro

CADENZA. **Allegro.**

**Nº 15. STUDIO**

**Allegro.**

Allegro non tanto.

CADENZA

Nº 16. STUDIO

Allº agitato.

Andante.

CADENZA.

Nº 47. STUDIO

Allegro.

Andante.

CADENZA.

N.º 18. STUDIO

Allegro.

*CAIENZA.* **Andante.**

**Nº 19. STUDIO**

**Andante.**

The main musical score consists of seven staves of music. It begins with a treble clef, a key signature of one sharp (F#), and a common time signature (C). The first staff starts with a dynamic marking of *p* and contains several triplet markings (3) and a fermata. The second and third staves continue with similar rhythmic patterns and triplet markings. The fourth staff features a fermata and a change in key signature to two flats (Bb). The fifth and sixth staves continue with complex rhythmic figures, including a dynamic marking of *f* in the sixth staff. The seventh staff concludes the section with a fermata.

**Andante.**

*CADENZA.*   
*f* *p*

The cadenza section consists of two staves of music. It begins with a treble clef, a common time signature (C), and a key signature of one sharp (F#). The first staff starts with a dynamic marking of *f*, followed by a *p* marking. The second staff continues with a similar melodic line, ending with a fermata.

**N° 20. STUDIO**

**Allegro.**

The 'Allegro' section consists of two staves of music. It begins with a treble clef, a common time signature (C), and a key signature of one sharp (F#). The first staff starts with a dynamic marking of *f* and contains a series of eighth notes. The second staff continues with a similar rhythmic pattern, ending with a fermata.

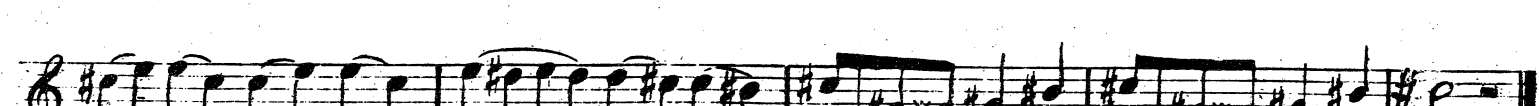
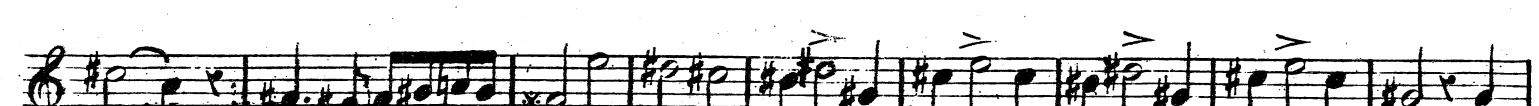
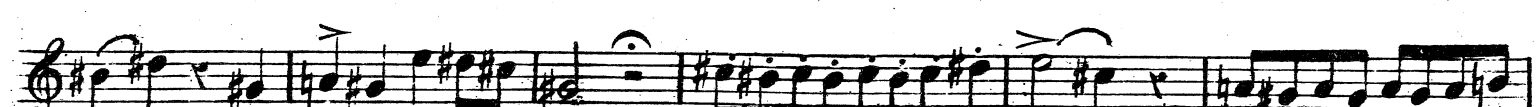
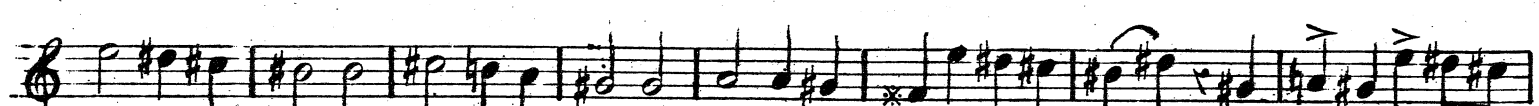
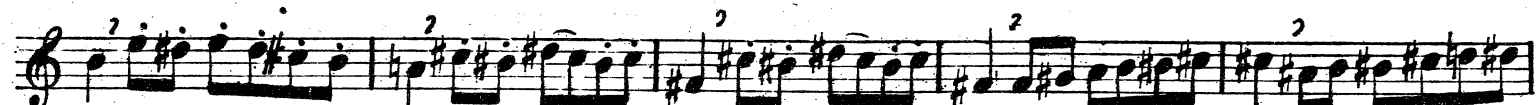
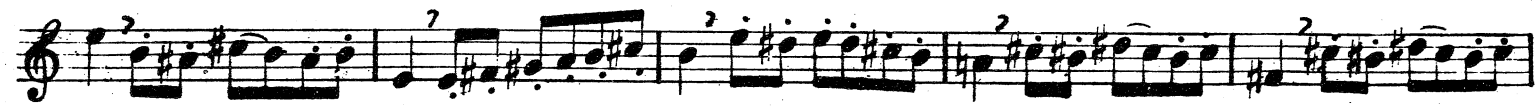
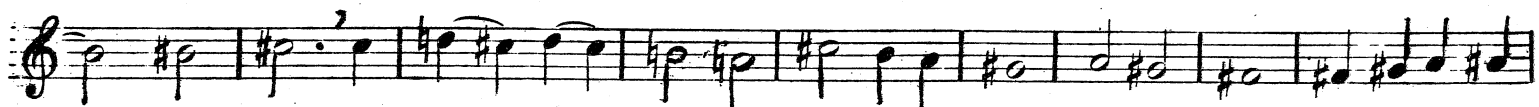
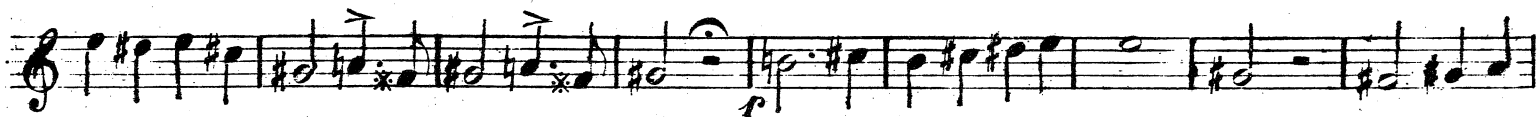

Moderato.

*CADENZA.* 

Nº 21. STUDIO

Allegro non tanto.

Moderato.

CAIENZA

N.º 22. STUDIO

Alllegro.

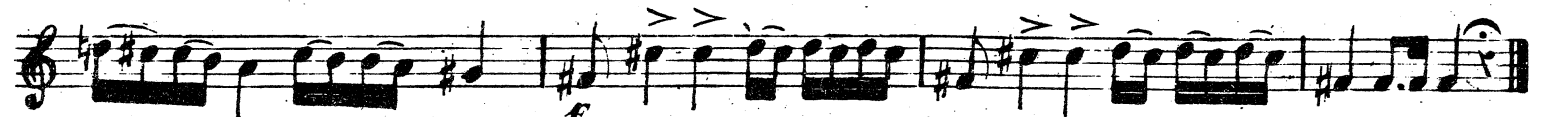
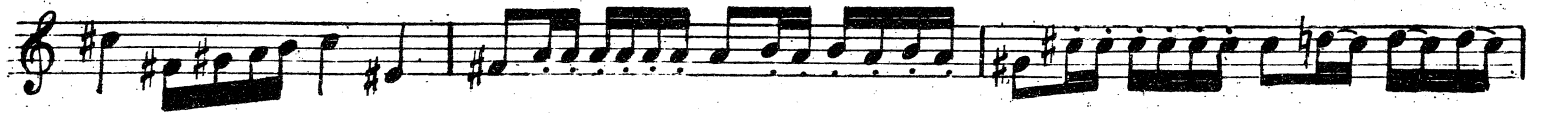
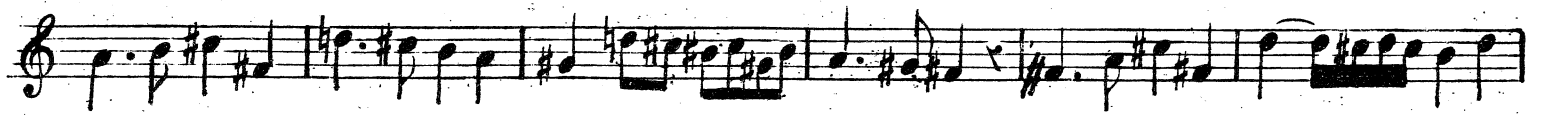
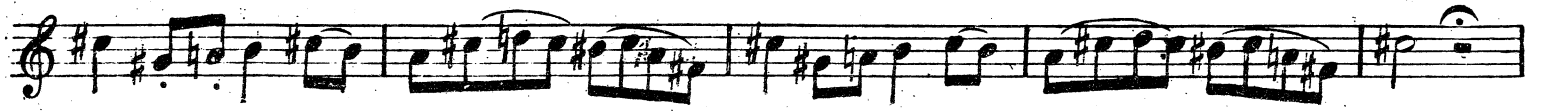
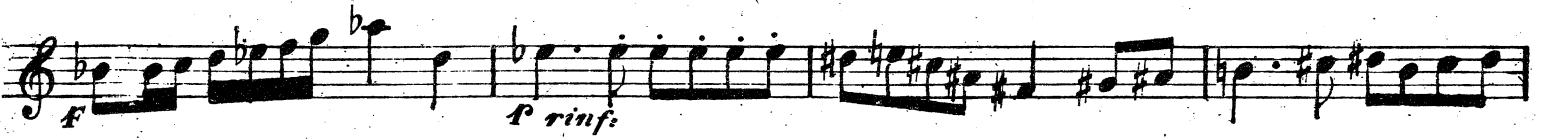

Allegro.

CADENZA

N° 23. STUDIO

Allegro.

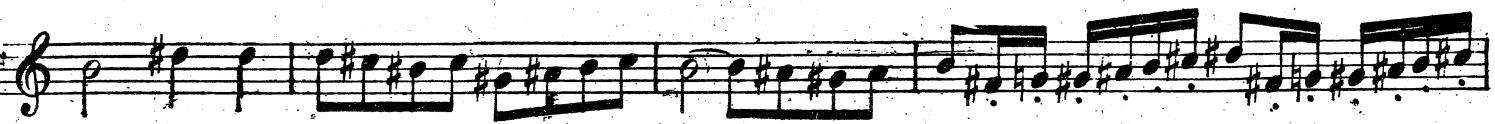
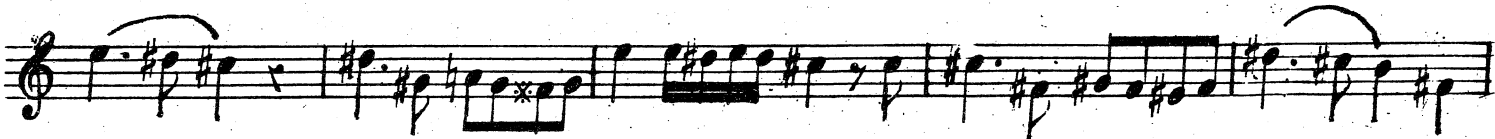
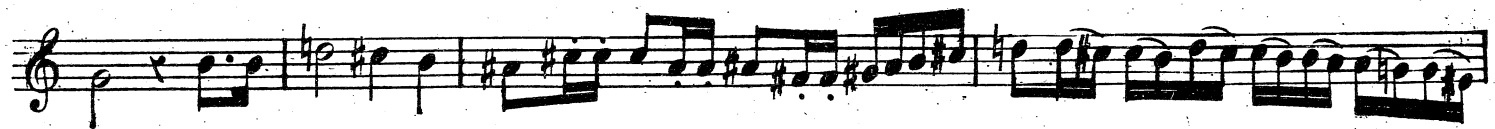

Adagio.

CALENZA.

N.º 24. STUDIO

Adagio  
non troppo.

