

# Sinfonie Es-dur

Horn in F  
mmmmmm

## I.

Paul Coeborg  
comp: 1921.

*Poco grave*

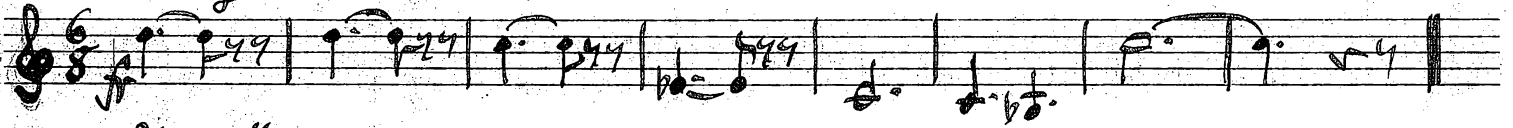

*Allegretto grazioso*

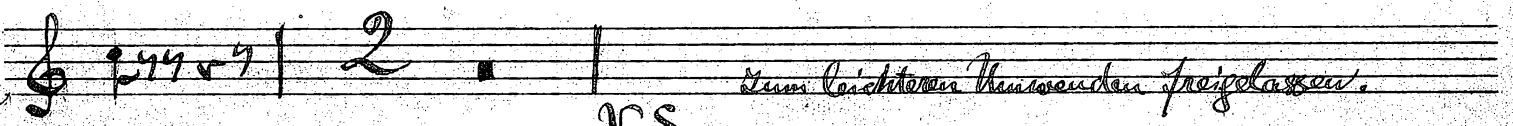
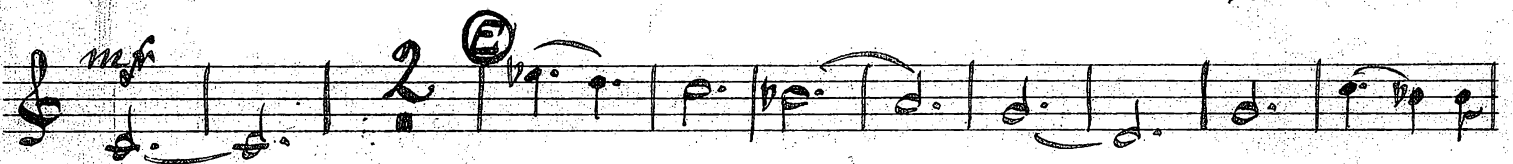
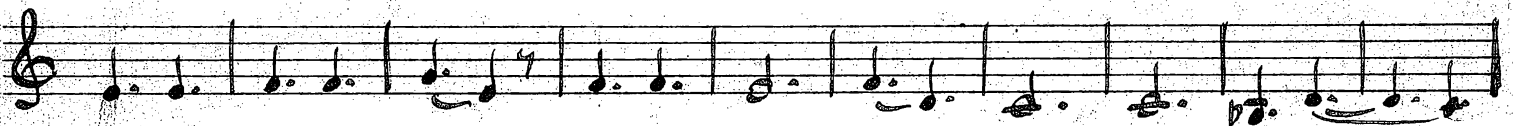
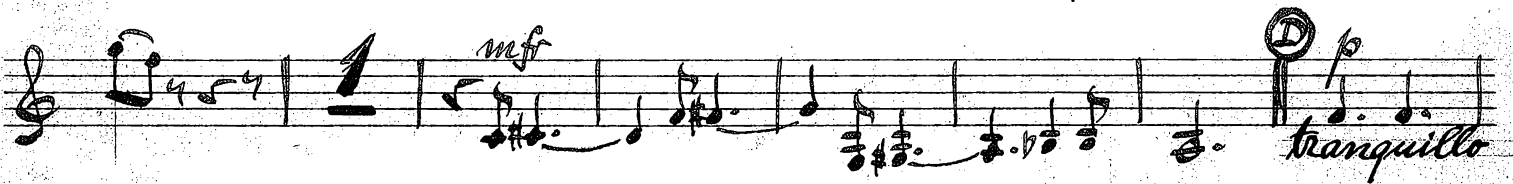
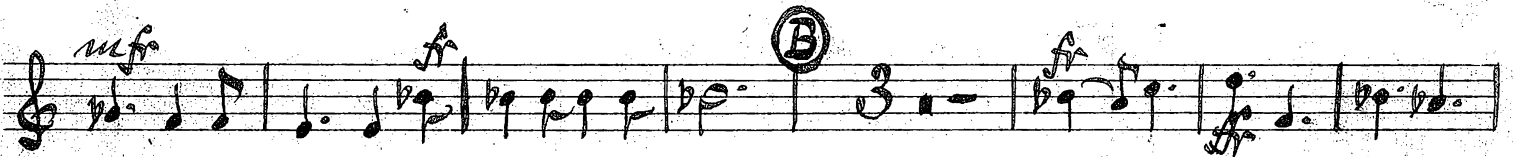
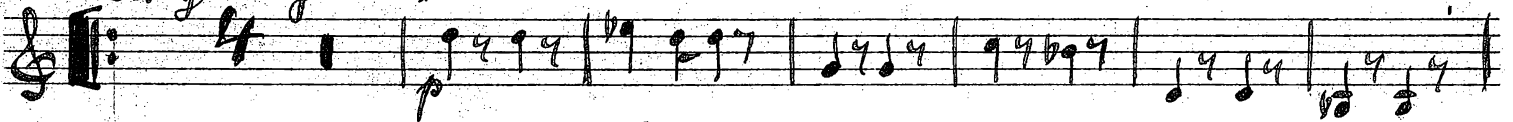

zum leichteren Hervorwachen freigelassen.

v.s.

I. Mal

II Mal

- Staff 4: *ppoco rit* (circled R)
- Staff 5: *Alllegro con passione*
- Staff 6: *mf* and *mp* markings
- Staff 7: *Solo* (circled S), *Lento quasi adagio*, and *mp* marking
- Staff 8: *mf* marking
- Staff 9: *molto rit. accelerando* (circled R)
- Staff 10: *f* marking and *ff* marking (circled S)
- Staff 12: *allargando*

4.

*mzf* **T** *fr ben tenuto*

*Blas in B.*

*ff* *rit* *mzf* **V**

*ff* **W** *Allegro*

**II**

*Totenmaske.*

*Andante mesto*

*p* *mzf* *fr*

**A** *p* (II. Mal 199)

*pp* **B**

*mzf* *fr* *mzf* **C** *mzf*

**D** *p* *pp*

20 Sekunden Pause

### III

# Scherzo

Four empty musical staves at the bottom of the page.

8.

*mfr* *fr* *mfr*

*fr* *mfr* **H**

*Trio* *p* *pp*

*mp Solo*

**I** *fr* *mp* *p* **3**

*p* *mfr* *fr* **3** **R** *p*

*p* *mfr* *p*

*p* *mp* *Solo* **L**

*fr*

**M** *mp* *p* *mfr* *p* **3**

*fr* **N** *Allegro vivace* *p* *mfr*

**O** *fr* *p* *mp* *Solo* *fr* **3**

# IV

## Finale

V. S.

12.

*Solo*

*Coda*

*fr*

*cato 2*

*fr Grandioso*

*fr*

*fr*

*fr* *p* *pin mosso*

*Allegro con brio al fine*

*Allegro con brio al fine*

*Diese Sinfonie wurde komponiert  
 in Berlin, Sommer 1921.*