

Folkeudgave.

Ludvig Schytte:
BÖRNESTYKKER

OP. 33.

- | | |
|------------------------|----------------------------|
| 1. Tagfat. | 7. Hyrdesang. |
| 2. Vuggevisse. | 8. Nissernes Dans. |
| 3. En morsom Historie. | 9. Vals. |
| 4. Lygtemænd. | 10. Besøg hos Bedstemoder. |
| 5. Kanefart. | 11. Havmanden. |
| 6. Melodi. | 12. Majsang |

Forlag og Eiendom
Kjöbenhavn
Nordisk Musikforlag.

Pr. 1 Kr.

1. Tagfat.

Allegro.

L. SCHYTTE.

PIANO. *mf*

2. Vuggevisse.

Andantino.

LUDVIG SCHYTTE

PIANO.

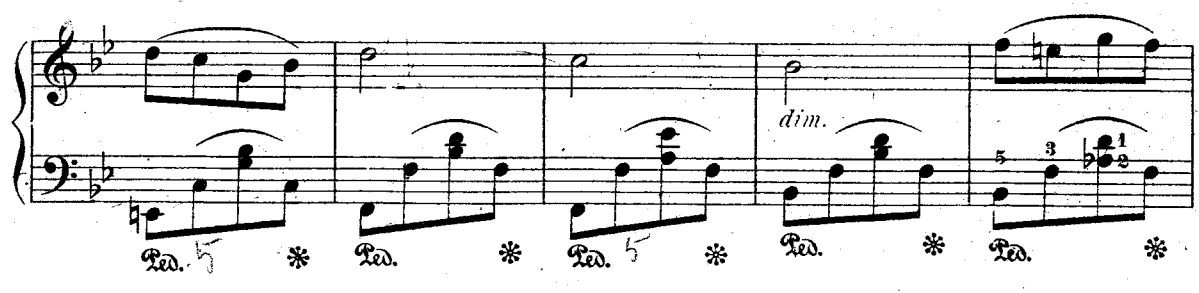

3. En morsom Historie.

Allegro.

LUDVIG SCHYTTE,

PIANO.

Allegro.

PIANO.

p

scherzando

mf

rit.

atempo

f *p*

p

pritar. e rubato

f *Fine.*

ff

ff

p

p

ff

ff

p *ritard.*

p *ritard.* *D.S. al Fine.*

4.
Lygtemænd.

Allegro vivace.

LUDVIG SCHYTTE.

PIANO.

D. C. al Fine.

5.

9

Kanefart.

Allegro moderato.

LUDVIG SCHYTTE.

PIANO.

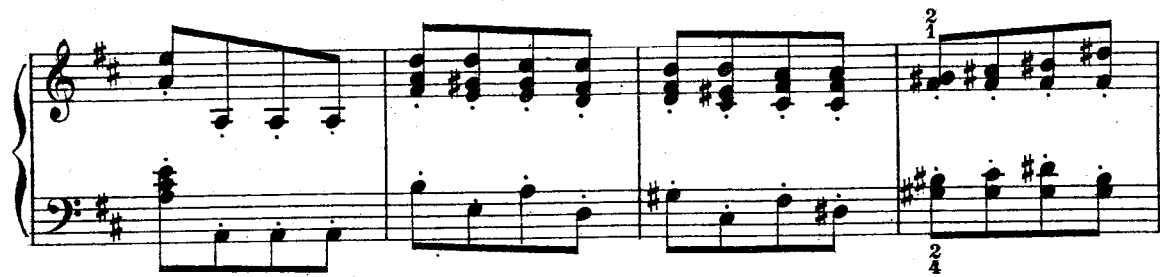

6. Melodie.

L. SCHYTTE.

Moderato.

PIANO.

p

Ped. * Ped. * Ped. * Ped. 1 5 *

Ped. * Ped. * Ped. * Ped. *

Ped. * Ped. * Ped. 1 2 4 * Ped. 1 3 *

p

Ped. * Ped. 1 5 * Ped. * Ped. 2 4 1 2 5 *

Ped. 1 2 5 * Ped. * Ped. 5 2 1 4 2 * Ped. 1 2 4 5 *

7.
Hyrdesang.

Moderato.

LUDVIG SCHYTTE.

PIANO.

The seventh and final system of piano accompaniment on this page. The right hand has a melodic line that concludes the phrase, and the left hand provides a final accompaniment. The lyrics "ri - tar - dan - do" are written below the right hand.

8.
Nissernes Dands.

Allegro moderato.

L. Schytte.

PIANO.

PIANO.

f *mf*

cresc. *cresc.* *cresc.*

Tw. * Tw. * Tw. * Tw. * Tw. *

Tw. * Tw. * Tw. * Tw. * Tw. *

Tw. * Tw. * Tw. * Tw. * Tw. *

Tw. * Tw. * Tw. * Tw. * Tw. *

nu - en do *pp* 1 2 3 1 2 4

mp

9.
Vals.

LUDVIG SCHYTTE.

Commode.

PIANO.

p dolce

PIANO.

p dolce

mf

cantabile

[illegible]

Besøg hos Bedstemoder.

L. SCHYTTE.

Andantino.

PIANO.

a tempo

molto rit.

1 5

Red.

* *

[illegible]

11. Haymanden.

L. SCHYTTE.

Allegro agitato.

PIANO.

f

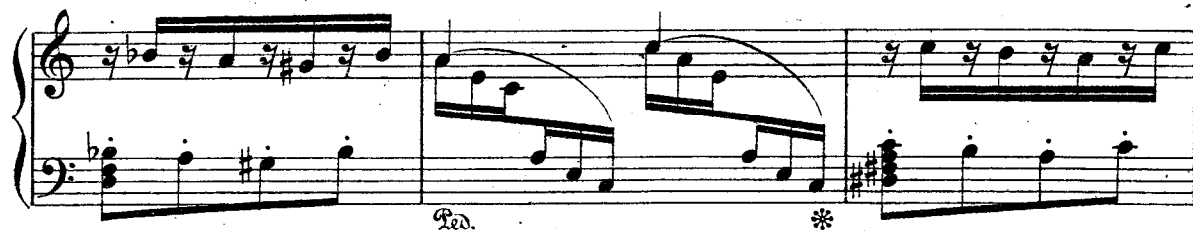

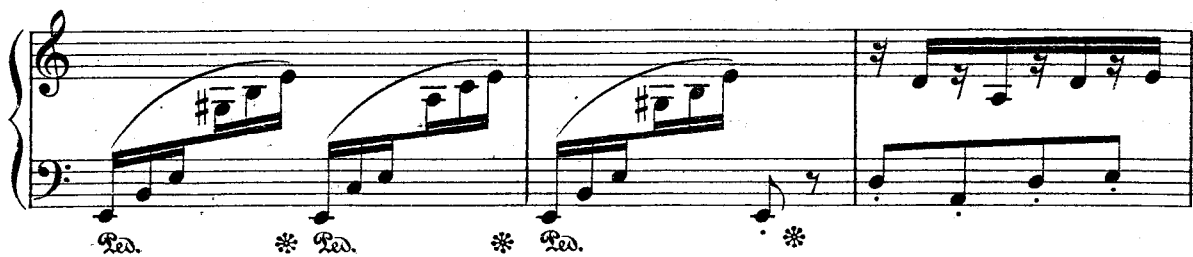

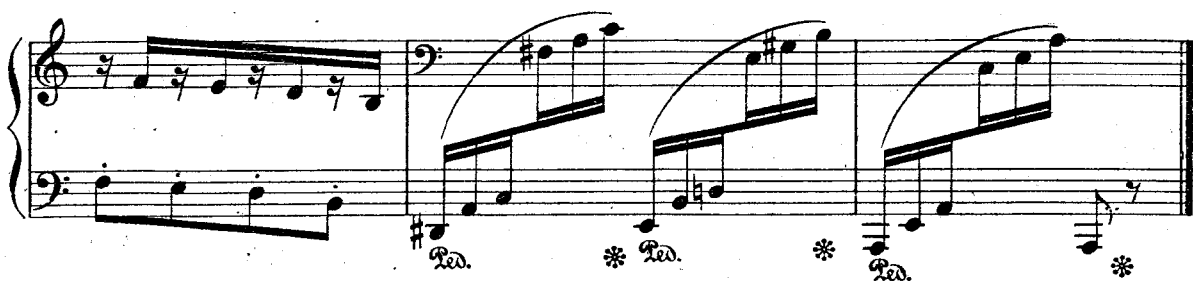

12.
Majsang.

L. SCHYTTE.

Allegretto cantabile.

PIANO.

mp

dolce

cresc.