

Variationi  
per il  
Flauto traverso  
e  
Violino

Del Sig. Wanhal

Violino

Andante

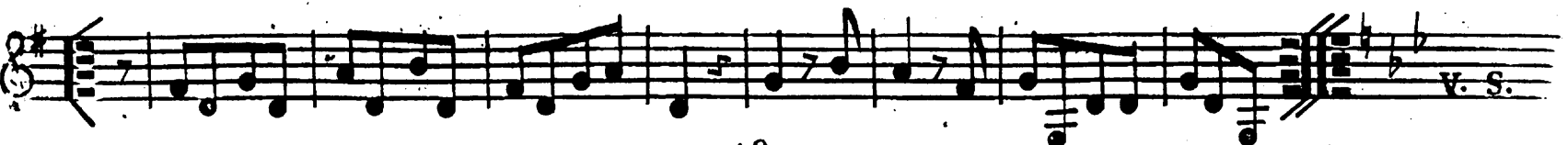

*Violino*

*IV*

*V*

*VI*

*all<sup>o</sup> molto*

U. 14.

Flauto traverso

1

Andante

*Dolce*

Musical staff 2: Continuation of the musical score, featuring various note values and rests.

Musical staff 3: Continuation of the musical score, including a first fingering change marked with a Roman numeral 'I'.

Musical staff 4: Continuation of the musical score.

Musical staff 5: Continuation of the musical score, including a second fingering change marked with a Roman numeral 'II'.

Musical staff 6: Continuation of the musical score.

Musical staff 7: Continuation of the musical score.

Musical staff 8: Continuation of the musical score, including a third fingering change marked with a Roman numeral 'III'.

Musical staff 9: Continuation of the musical score.

Musical staff 10: Continuation of the musical score, including a fourth fingering change marked with a Roman numeral 'IV'.

Musical staff 11: Continuation of the musical score.

Musical staff 12: Continuation of the musical score, ending with a double bar line and a 'V S' marking.

6202.2838

Flauto traverso

2
