

M 316
4113
P
2500
1110
1110

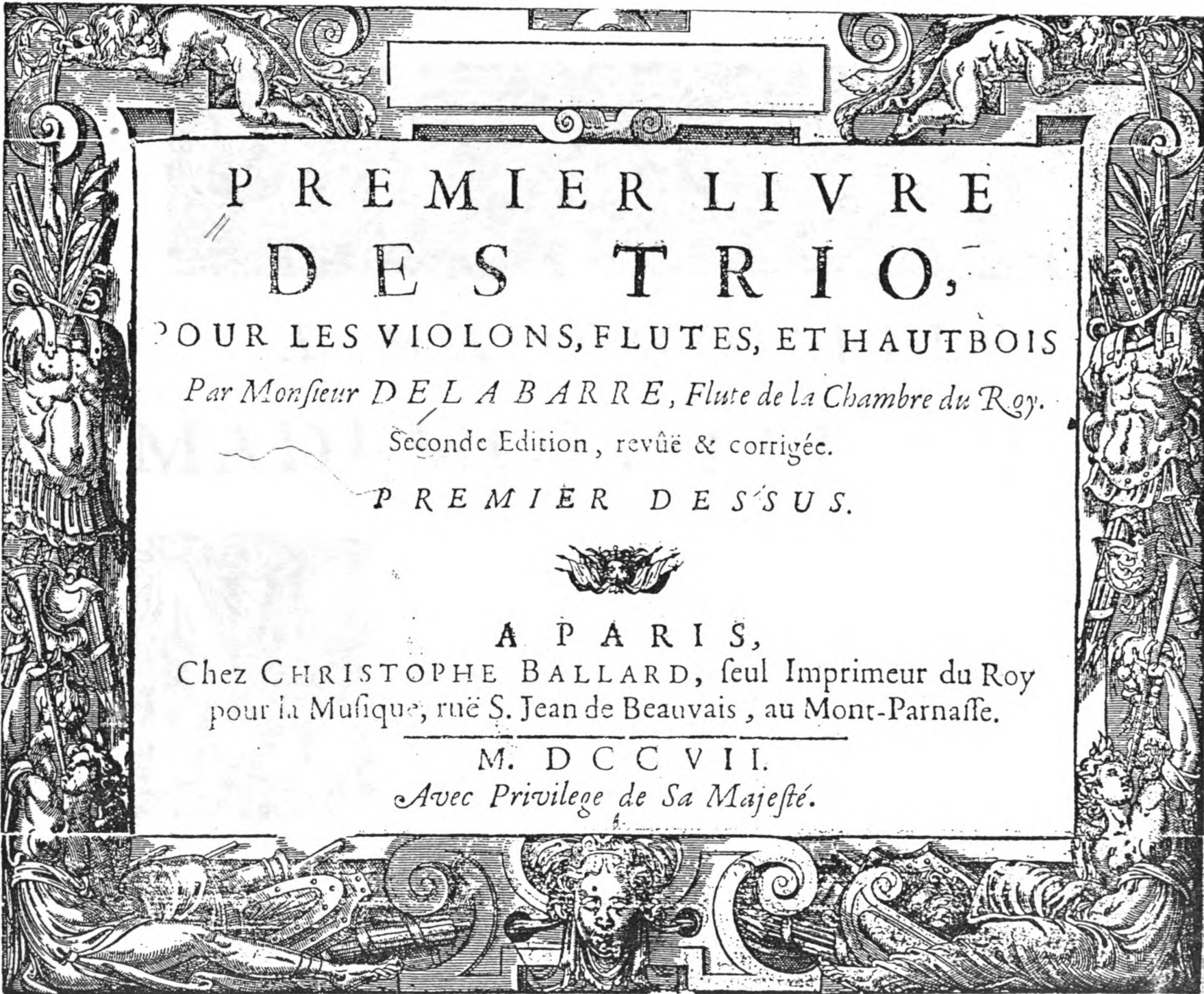

P R E M I E R L I V R E
D E S T R I O,

P O U R L E S V I O L O N S , F L U T E S , E T H A U T B O I S

Par Monsieur DE LA BARRE, Flute de la Chambre du Roy.

Seconde Edition, revûe & corrigée.

P R E M I E R D E S S U S .

A P A R I S ,
Chez CHRISTOPHE BALLARD, seul Imprimeur du Roy
pour la Musique, rue S. Jean de Beauvais, au Mont-Parnasse.

M. D C C V I I .

Avec Privilege de Sa Majesté.

AMD 547A

A MADemoisELLE
MADemoisELLE G. L. C.

MADemoisELLE,

*Ce n'est ni l'ambition de paroître, ni le desir d'acquérir
de la reputation, qui m'ont engagé à faire les Trio que je*

E P I T R E.

vous présente : Quoique l'un & l'autre motifs soient glorieux ,
& que l'on puisse , sans rougir , se laisser aller à un penchant si
doux ; Cependant j'aurois peut-être été long-temps insensible
à leurs douceurs , si je n'y eusse été poussé par le desir que
j'avois de faire quelque chose qui pût vous plaire & vous
divertir. C'est le seul but que je me suis proposé dans mon
entreprise , & c'est aussi dans cette vûe que je prends la liberté
de vous les offrir : J'auray toujours assez bien réussi , si vôtre
delicatesse peut s'en contenter , & si je puis par-là vous persua-
der que je suis avec tout le respect possible ,

M A D E M O I S E L L E ,

Vôtre très-humble & très-
obeïssant Serviteur,
D E L A B A R R E

PREMIER LIVRE DES TRIO.
POUR LES VIOLONS, FLUTES ET HAUTBOIS,

Par Monsieur DE LA BARRE, Flûte de la Chambre du Roy.

PREMIER DESSUS.

PRELUDE grave.

F LIVRE I. DES TRIODE M. DE LA BARRE,

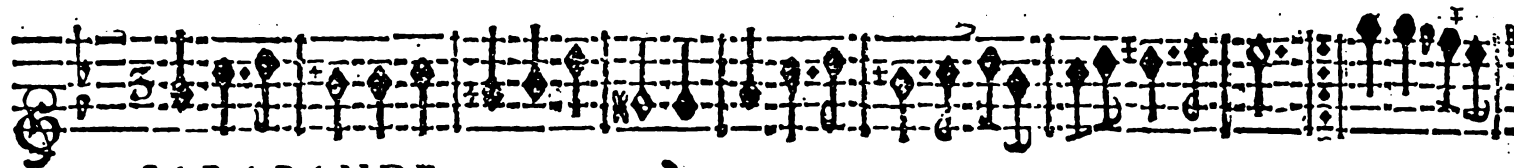

SARABANDE.

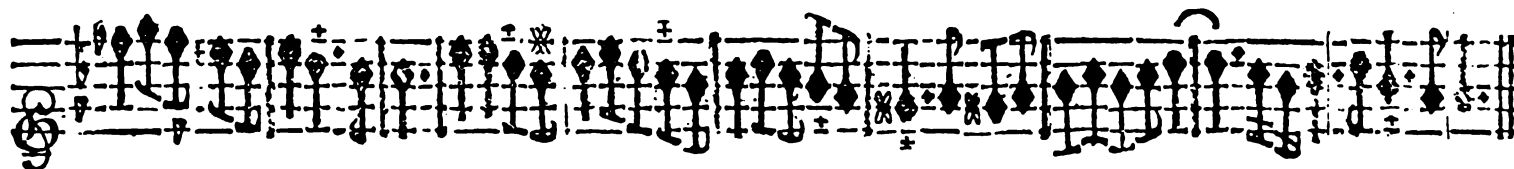

RIGAUDON.

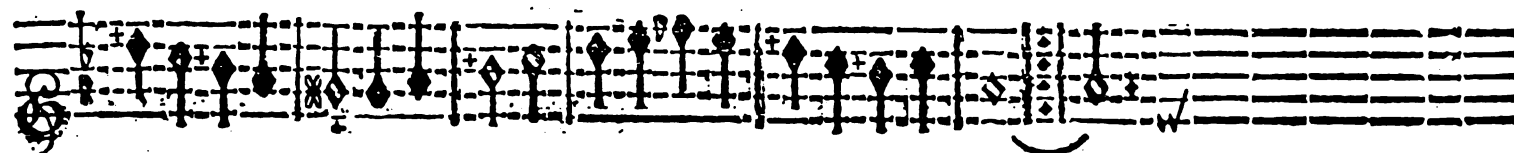

AUTRE.

P R E M I E R D E S S U S

A single musical staff in treble clef with a 6/8 time signature. The music begins with a treble clef and a 6/8 time signature. The melody consists of eighth and sixteenth notes, with some beamed pairs and slurs. The piece ends with a double bar line.

GIGUE.

A single musical staff in treble clef. The music continues from the previous staff, featuring similar rhythmic patterns and melodic lines. It concludes with a double bar line.

Prémicre Reprise.

A single musical staff in treble clef. The music continues with further melodic and rhythmic development. It ends with a double bar line.

A single musical staff in treble clef. The music continues, showing more complex rhythmic patterns. It ends with a double bar line.

A single musical staff in treble clef with a 2/4 time signature. The music begins with a treble clef and a 2/4 time signature. The melody consists of eighth and sixteenth notes, with some beamed pairs and slurs. The piece ends with a double bar line.

GAVOTTE.

Prémicre Reprise.

A single musical staff in treble clef. The music continues from the previous staff, featuring similar rhythmic patterns and melodic lines. It concludes with a double bar line.

Petite Reprise.

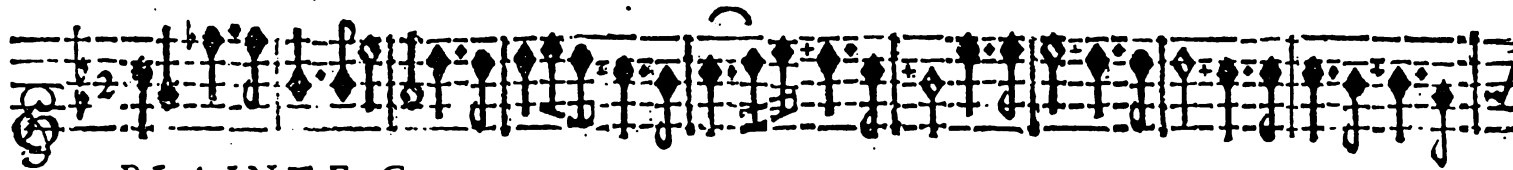

P L A I N T E Grave.

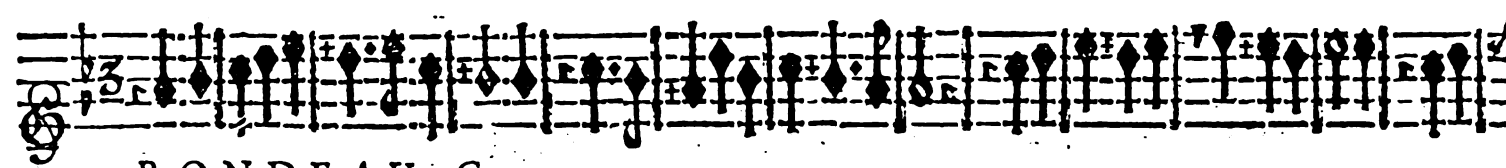
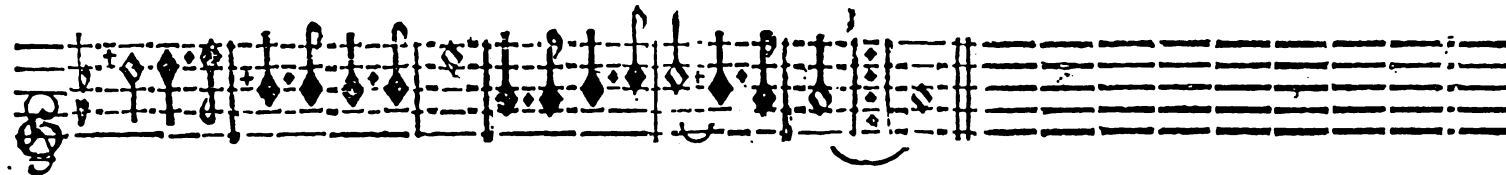
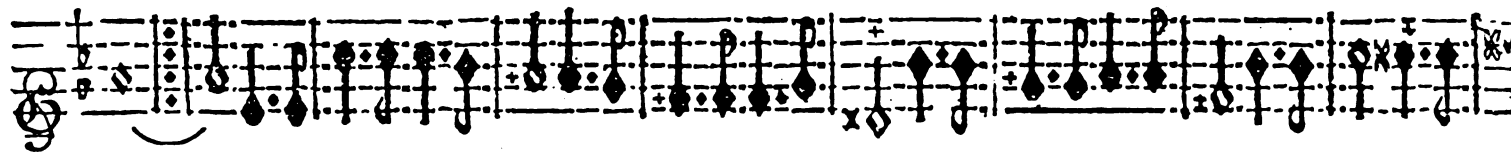

R O N D E A U. Gay.

P R E M I E R D E S S U S :

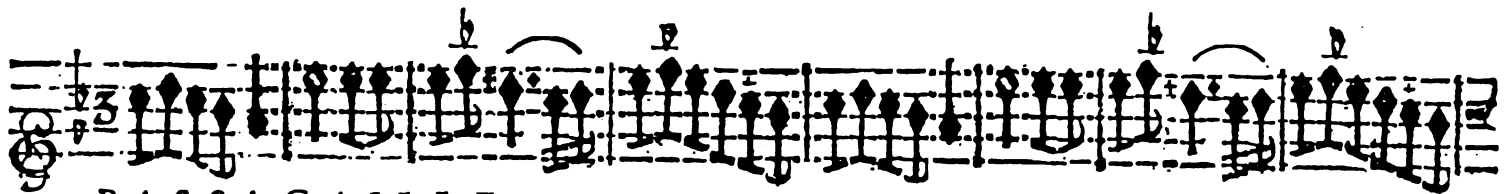
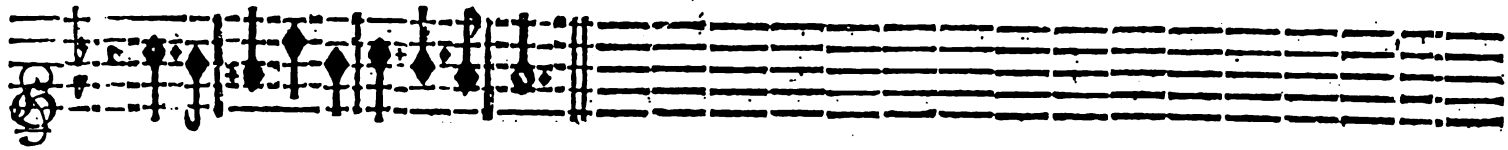

P A S S A C A I L L E .

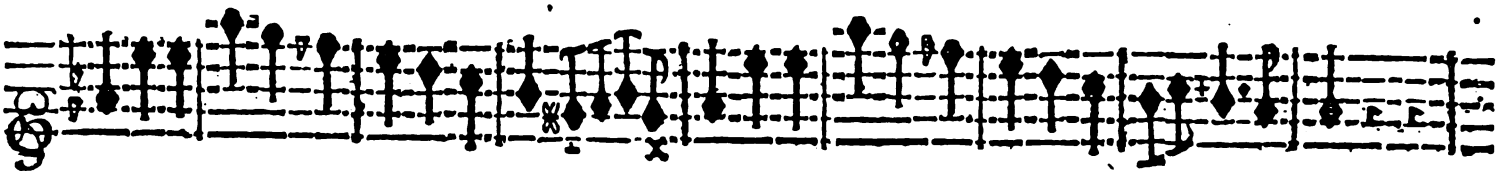

LIVRE I DES TRIO DE M. DE LA BARRE,

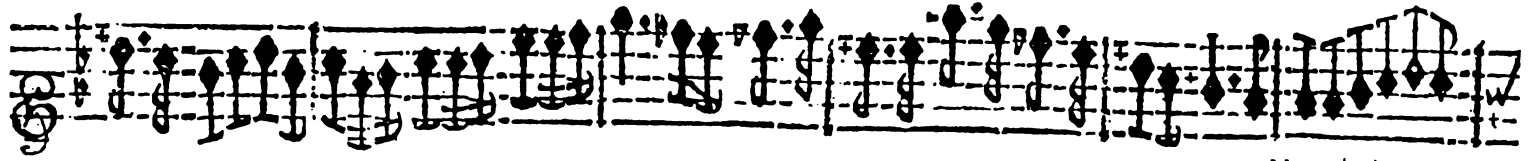
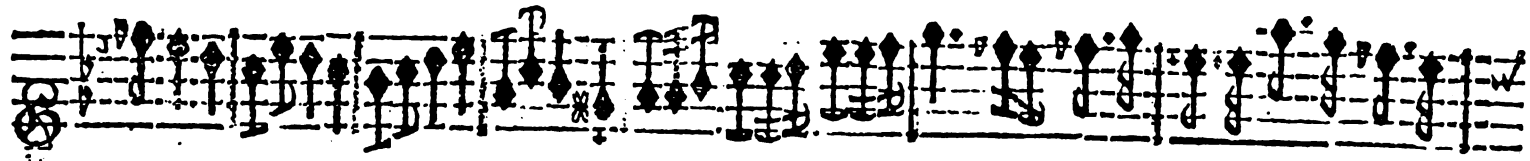

Notes égales.

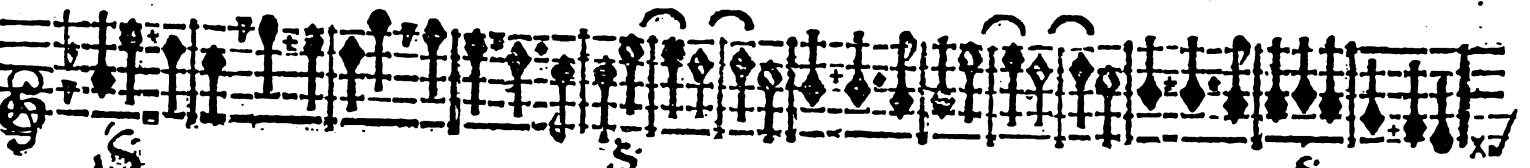
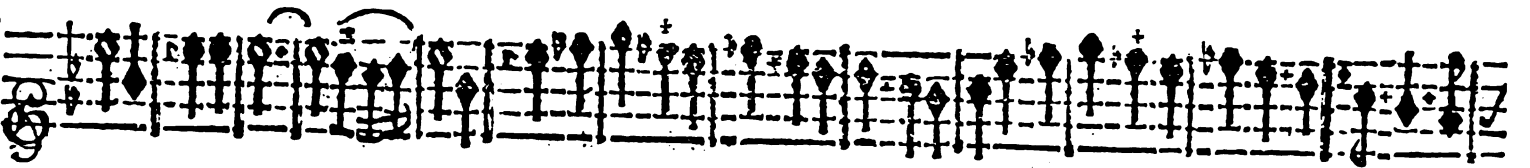
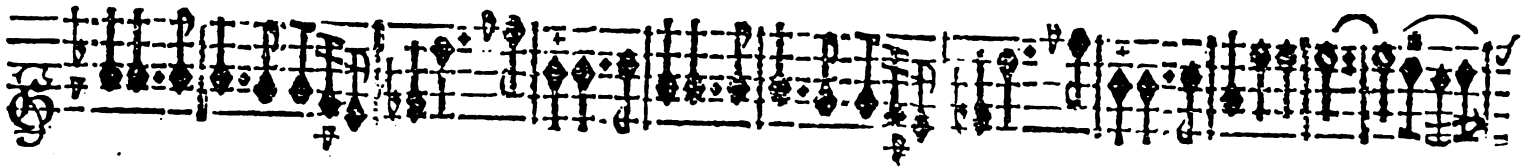
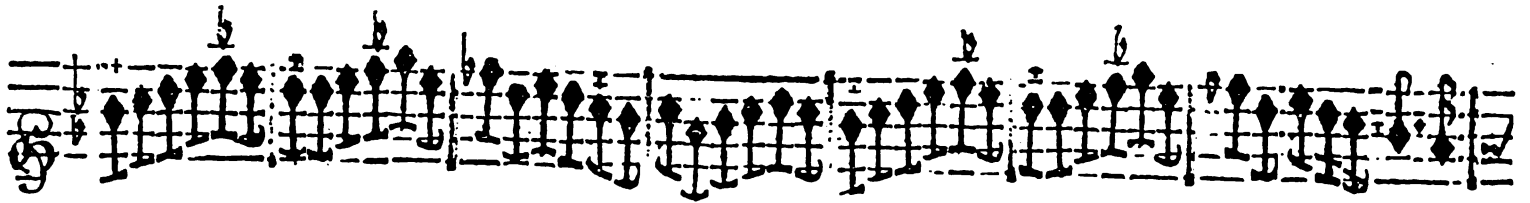

P R E M I E R D E S S U S :

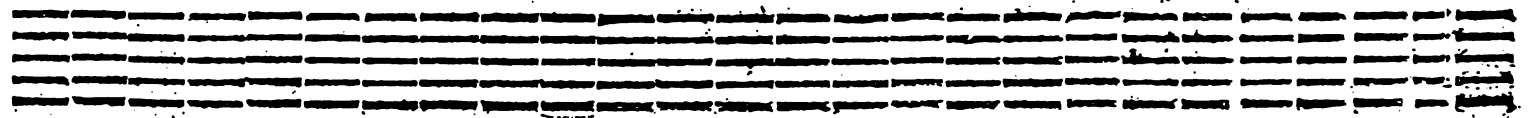
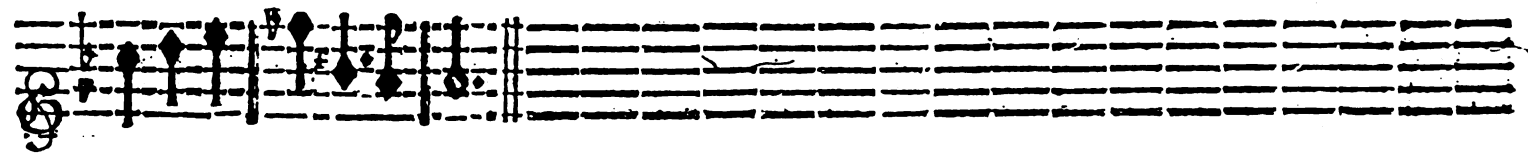
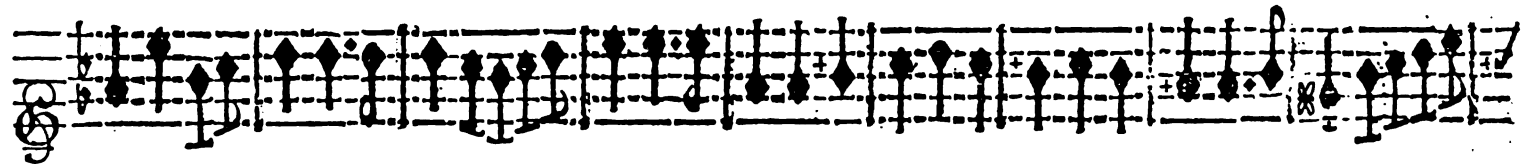
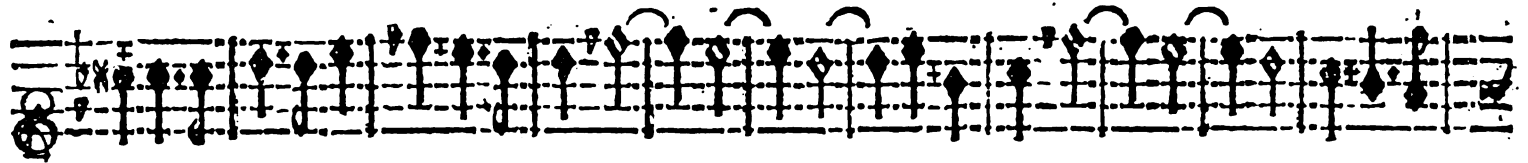
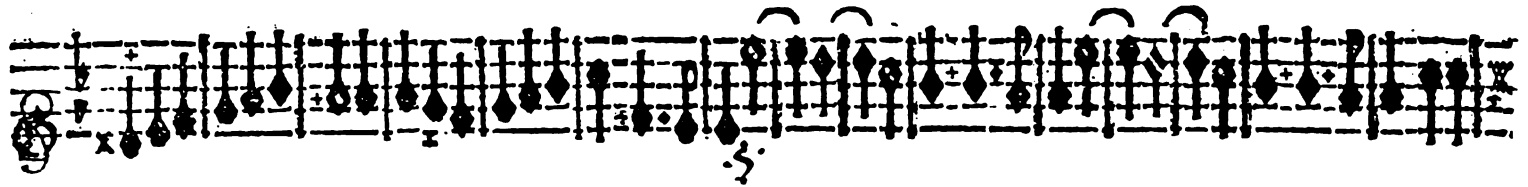

LIVRE I. DES TRIO DE M. DE LA BARRE;

PRELUDE. Gay.

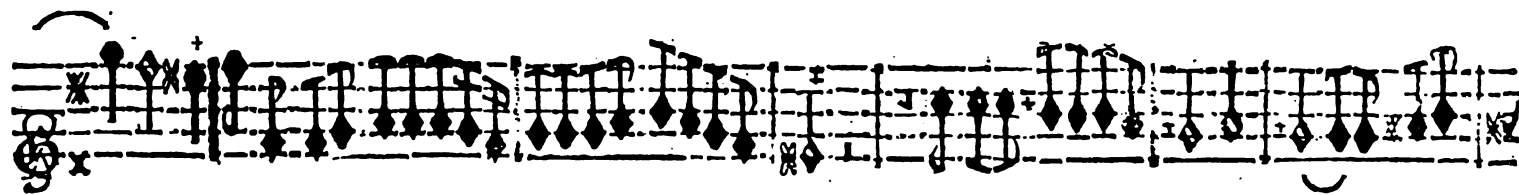
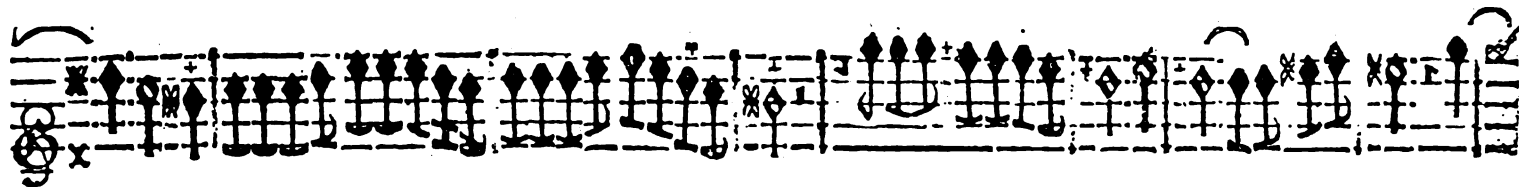

P R É M I E R D E S S U S :

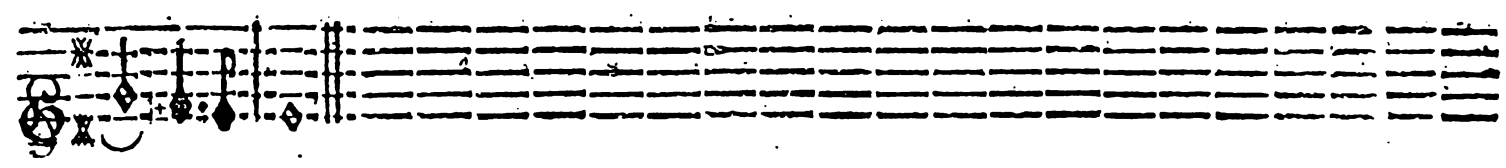

MENUET.

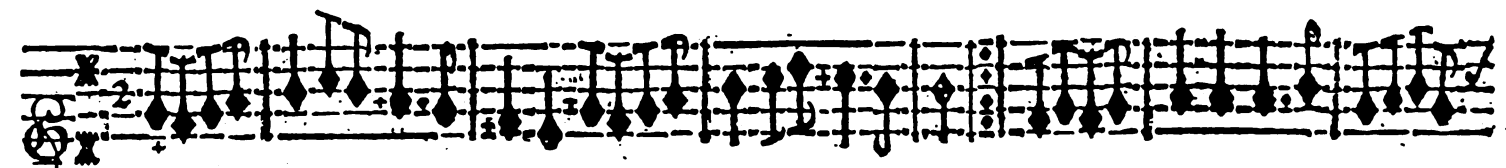

GAVOTE.

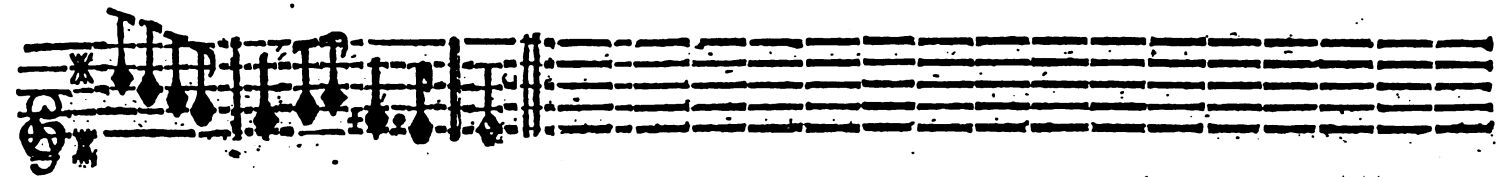

LIVRE I. DES TRIO DE M. DE LA BARRE,

CAPRICE gay.

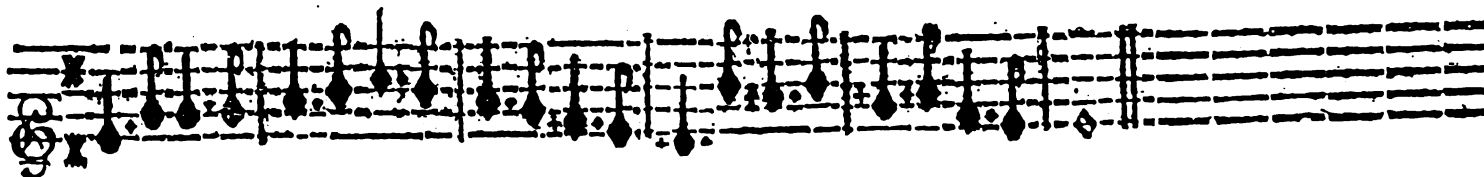
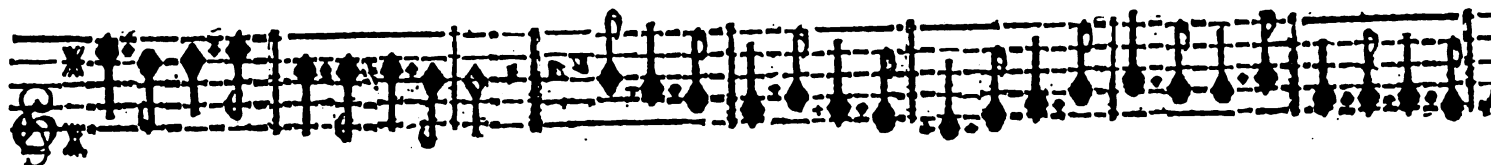
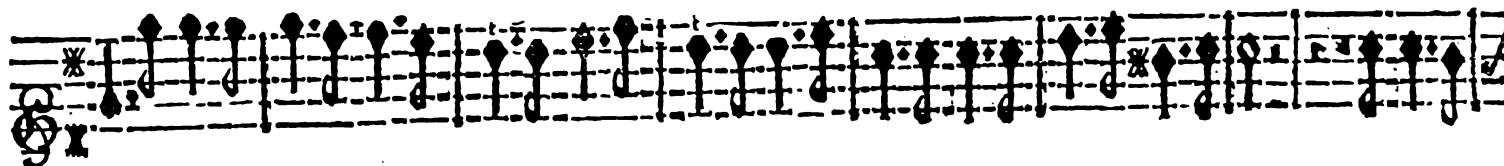

RONDEAU grave,

P R E M I E R D E S S U S :

11

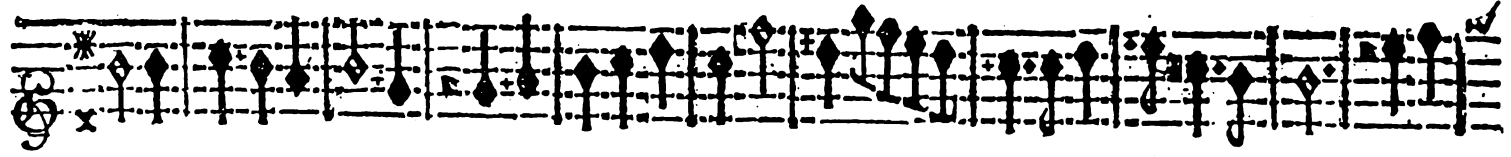

MENUET.

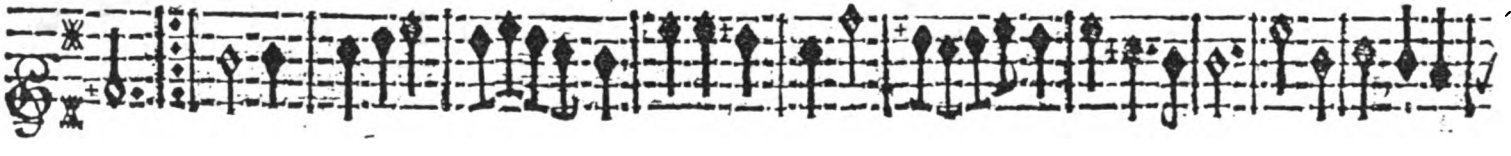

LIVRE I. DES TRIO DE M. DE LA BARRE;

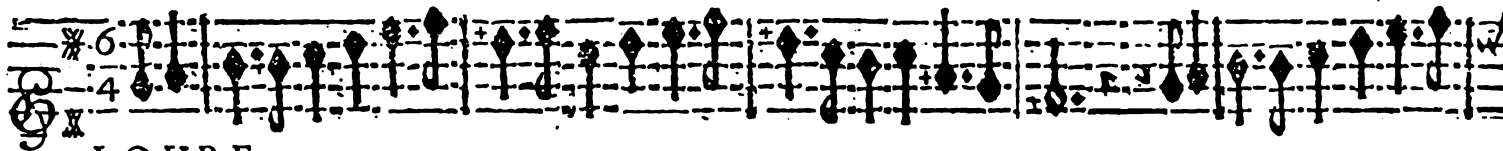

LOURE.

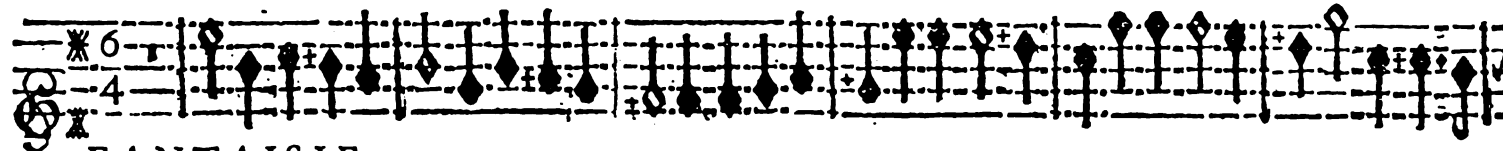
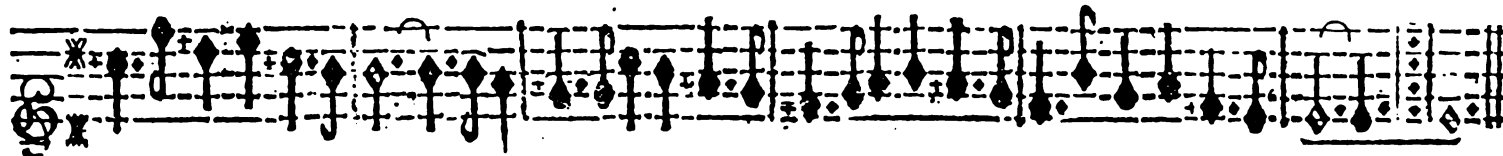
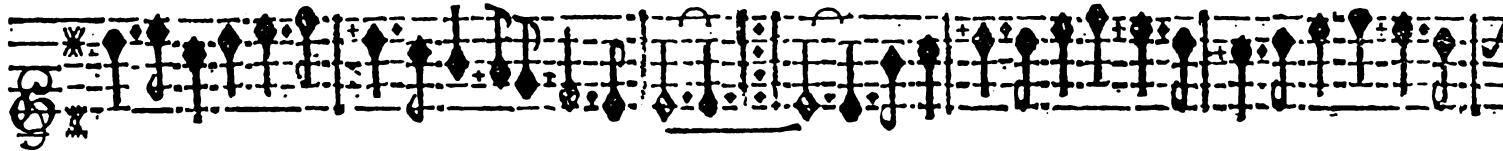

FANTASIE.

P R E M I E R. D E S S U S.

PASSEPIED.

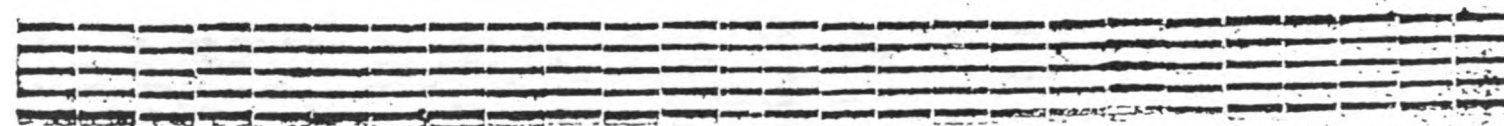
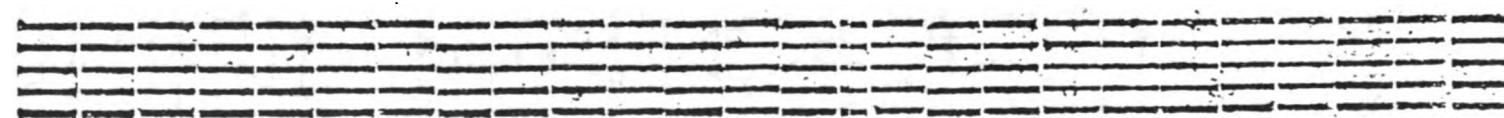
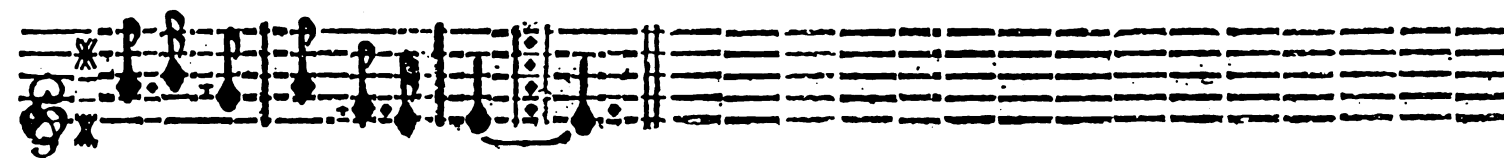

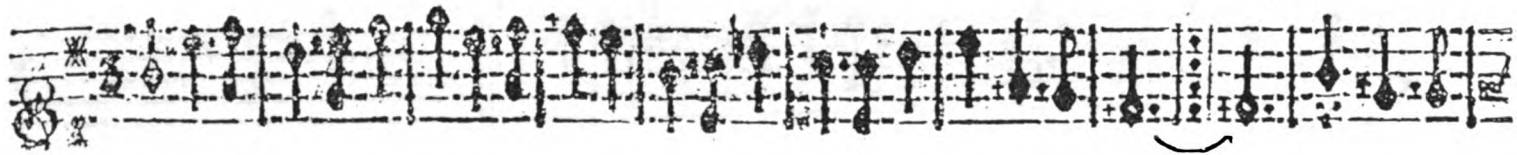

TRIC grave.

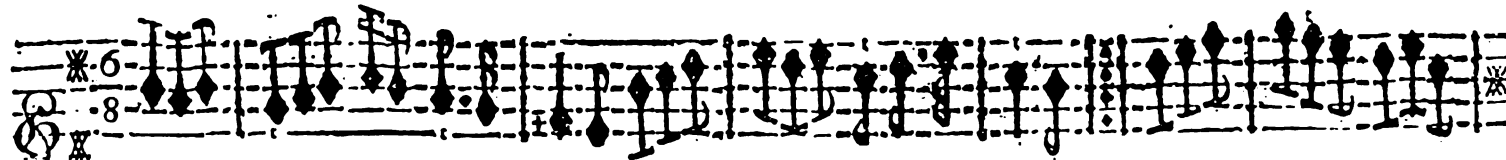

CANARIE.

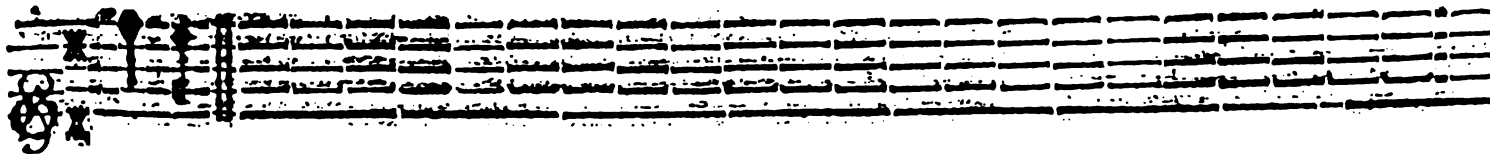

PREMIER DESSUS.

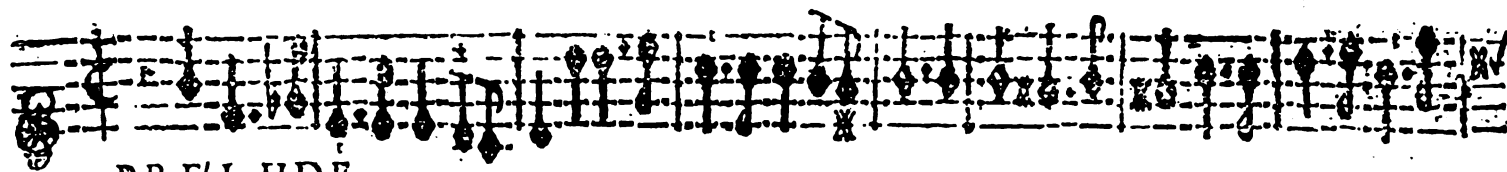

PRELUDE.

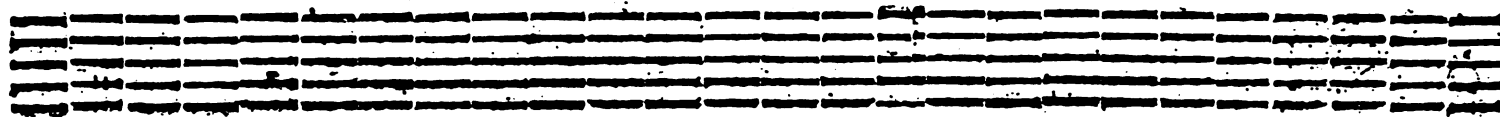
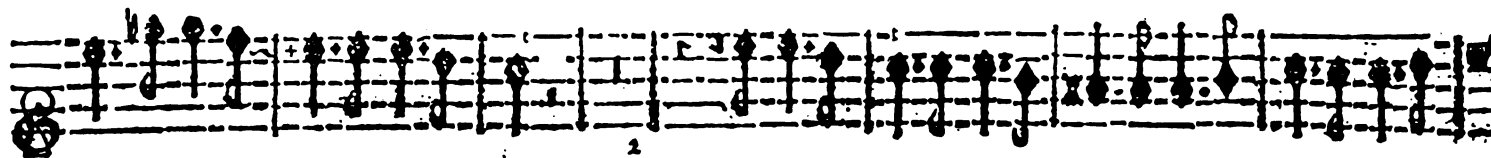
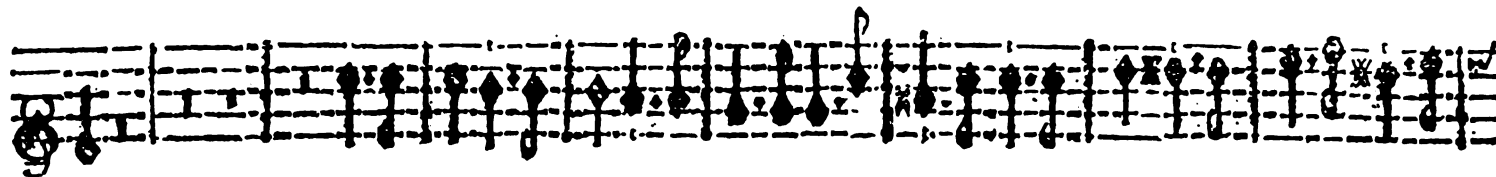
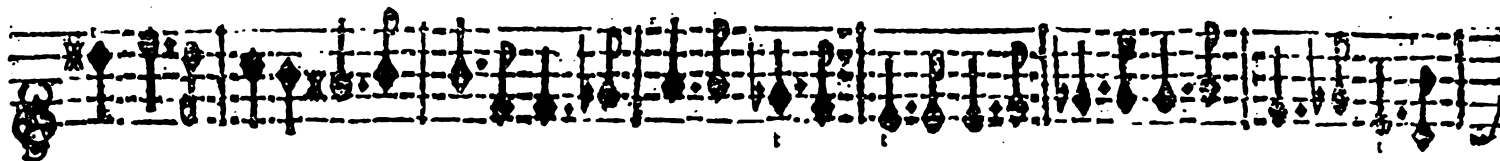

LIVRE I. DES TRIO DE M. DE LA BARRE,

A I R gay.

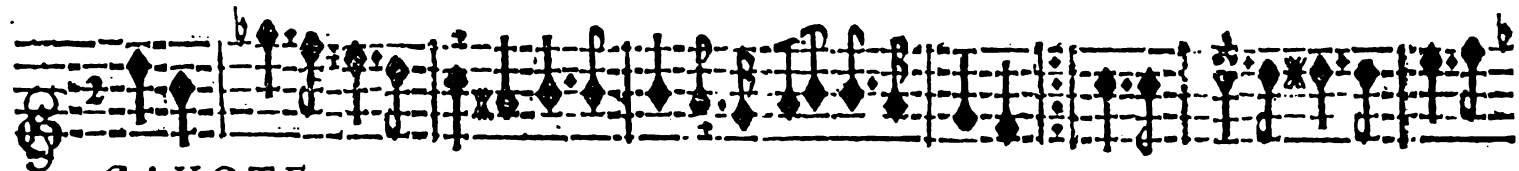
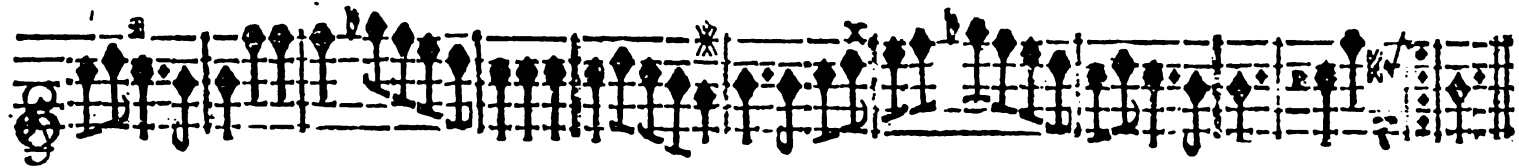
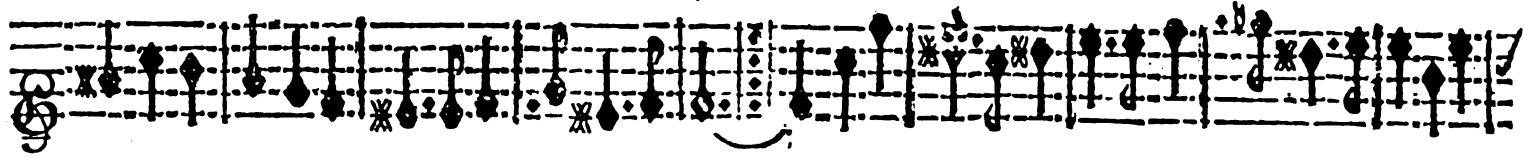

GAVOTE.

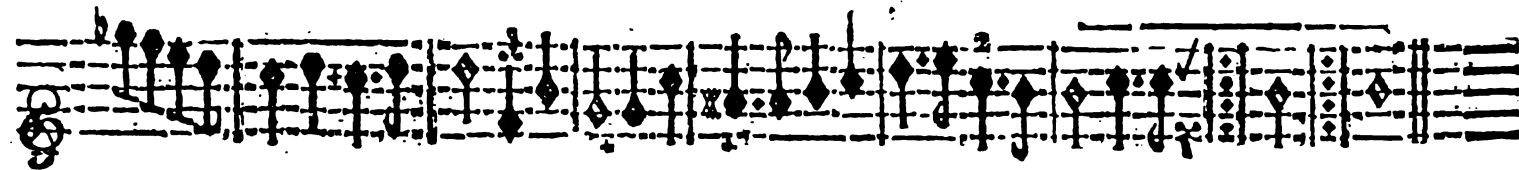

P R E M I E R D E S S U S .

R I G A U D O N .

M E N U E T .

A I R :

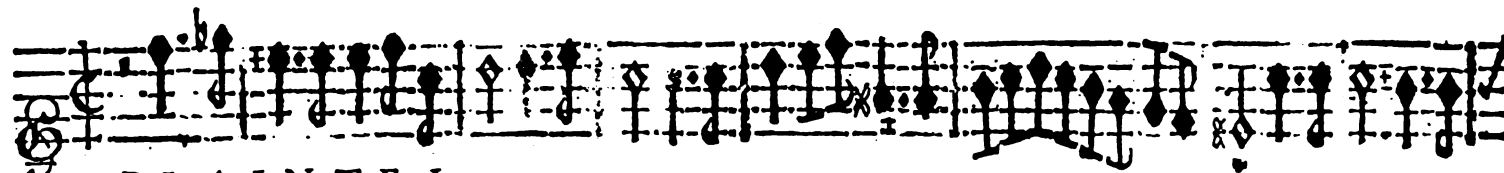

PLAINTE Lentement.

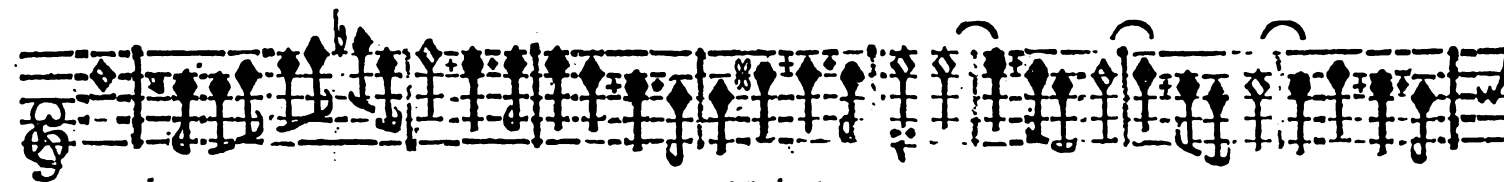
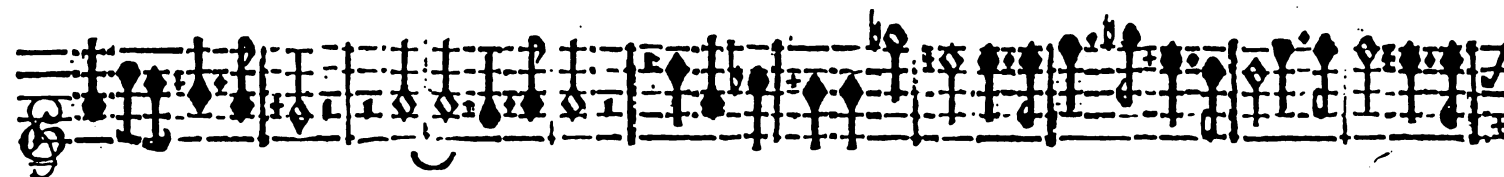

Très lentement.

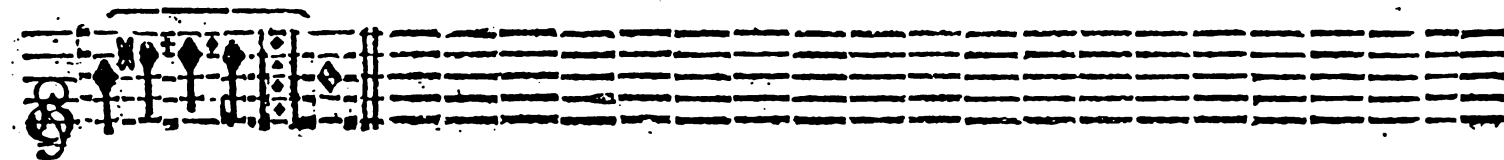

P R E M I E R D E S S U S .

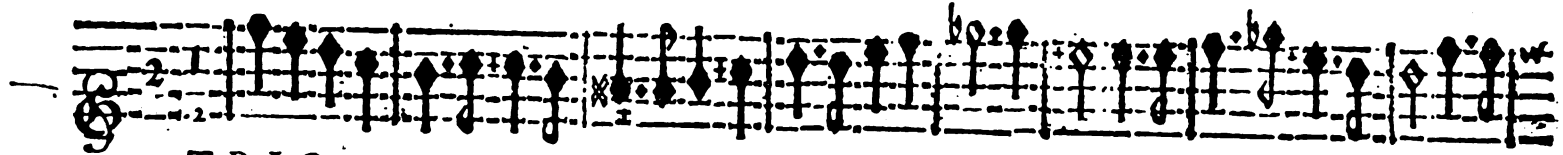

T R I O .

Reprise.

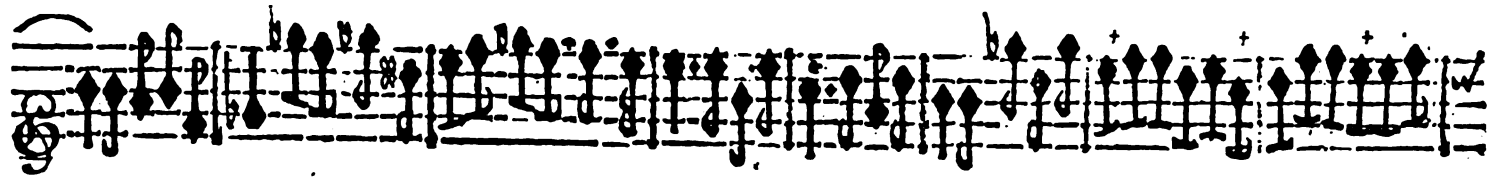
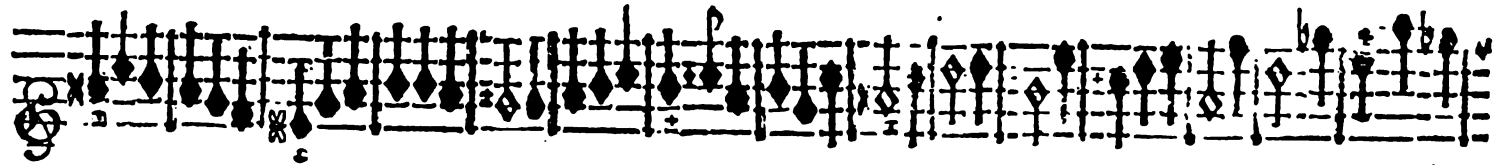

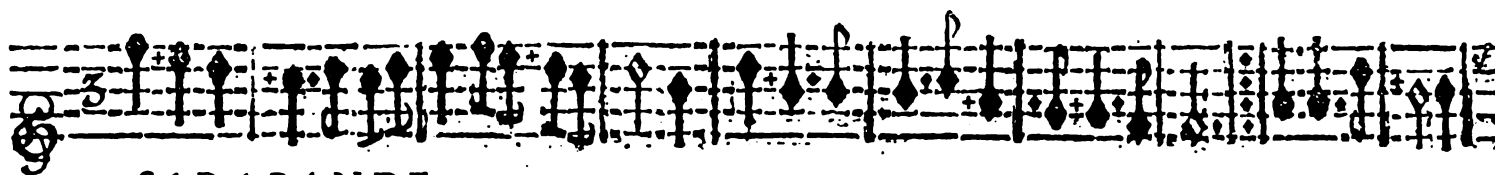

SARABANDE.

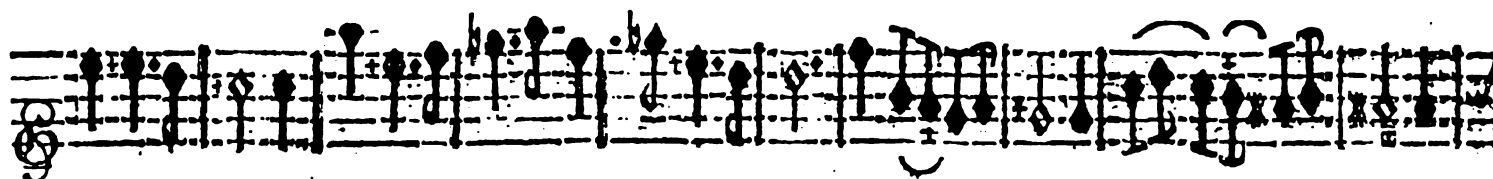

MENUET.

PASSACAÏLLE.

P R E M I E R D E S S U S .

PRELUDE.

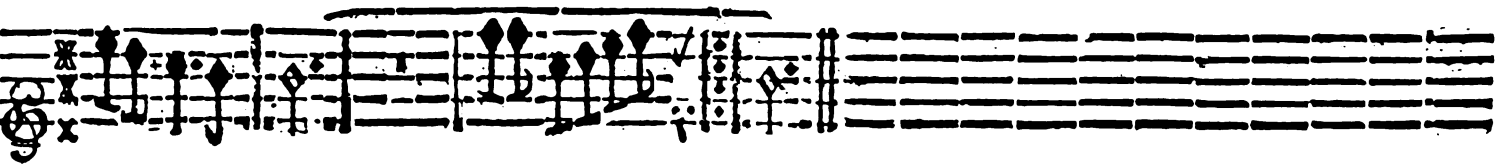
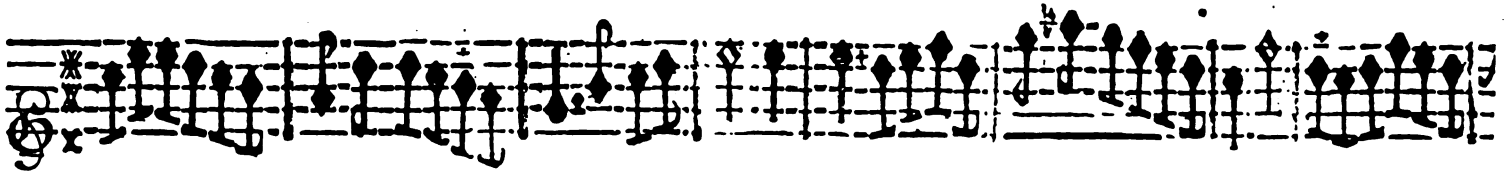
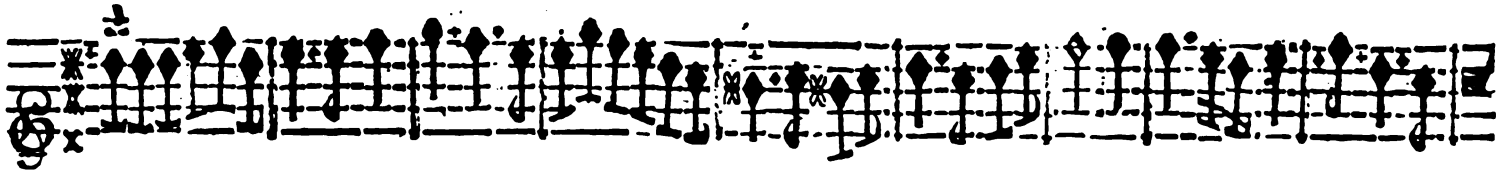

P R E M I E R D E S S U S .

GAVOTE.

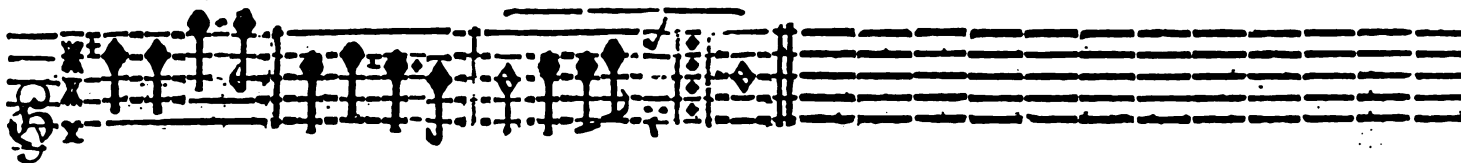

S A R A B A N D E .

FUGUE.

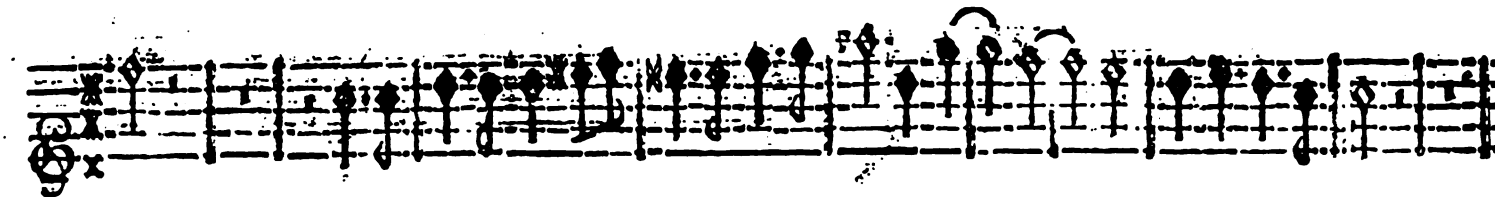
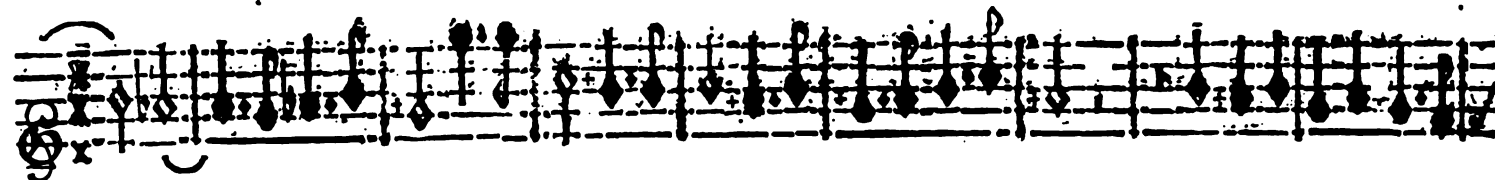

R R E M I E R D E S S U S .

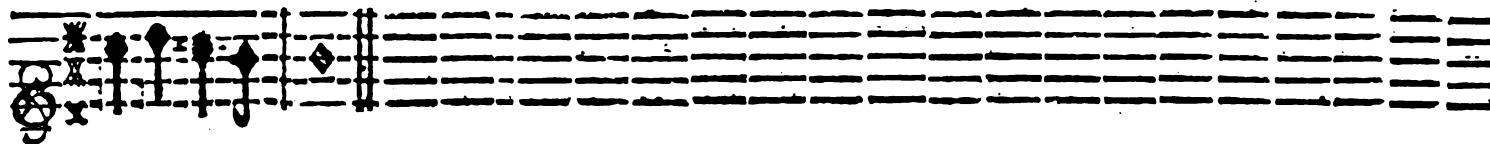

R O N D E A U .

FANTASIE.

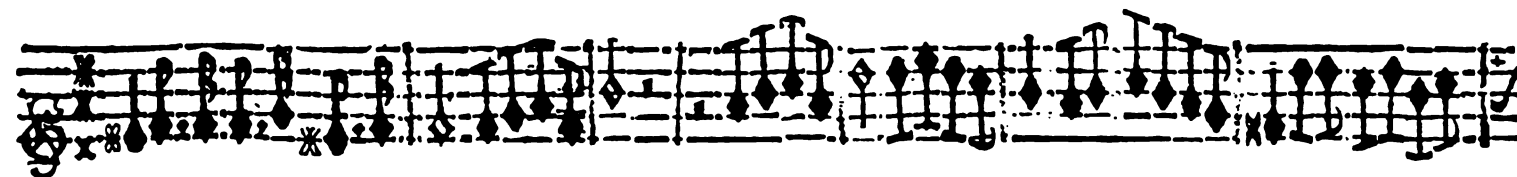

P R E M I E R D E S S U S .

Les Croches égales.

A L L E M A N D E .

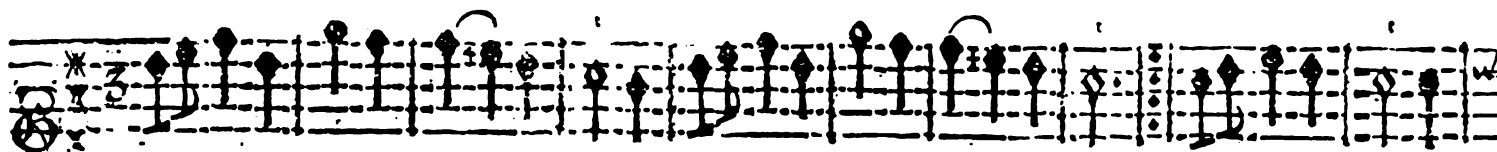

MENUET.

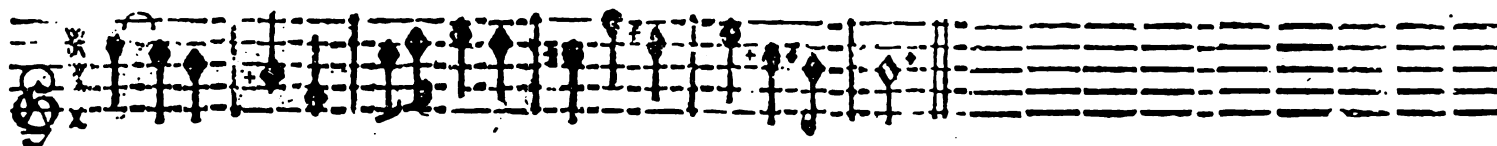

RIGAUDON.

Autre.

P R E M I E R D E S S U S .

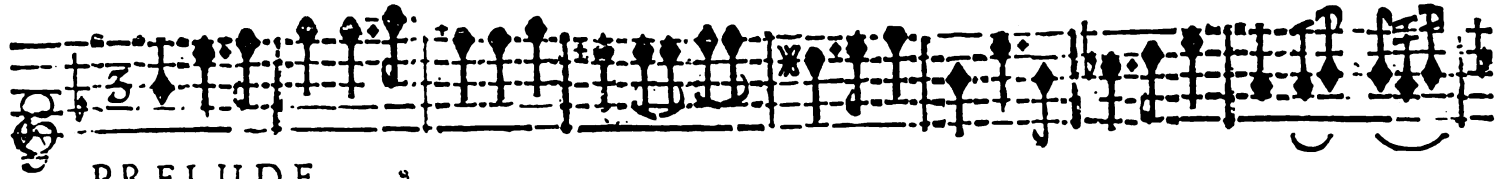

P R E L U D E .

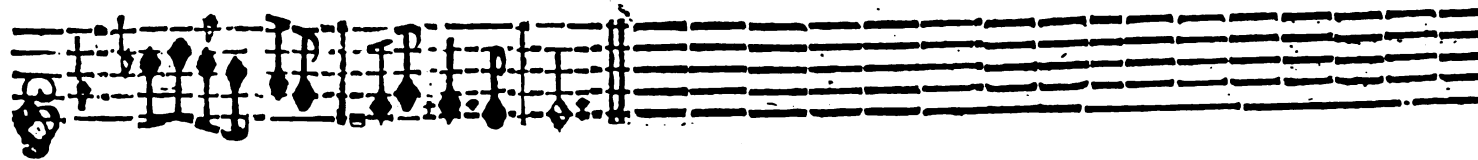
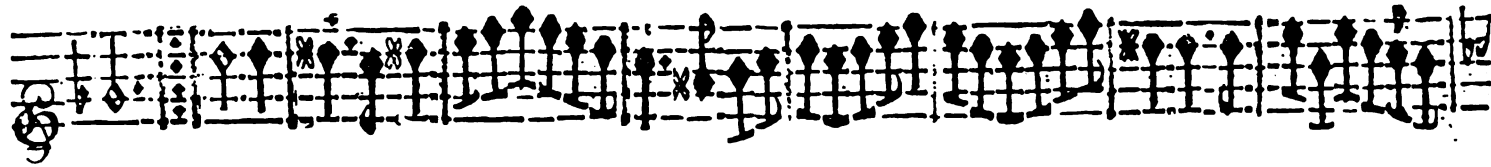
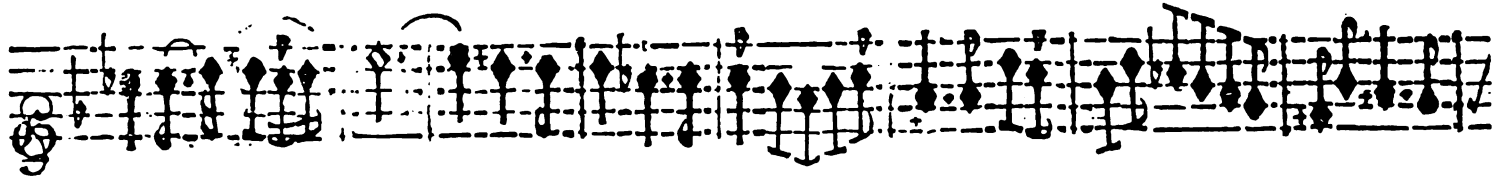

Fin.

SARABANDE, en Rondeau.

MENUE T.

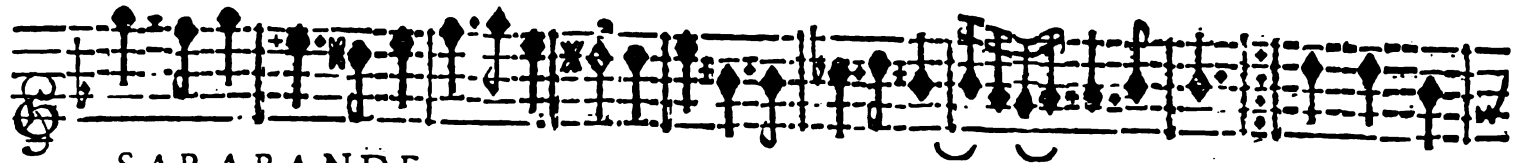

SARABANDE.

Petite Reprise.

A I R Rustique.

BOURÉE, en Rondeau.

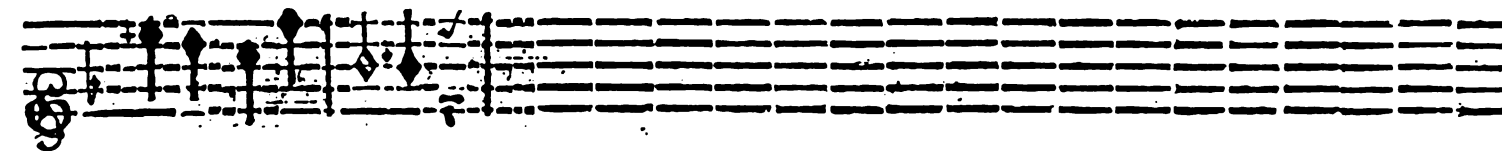

TRIO, Grave.

P R E M I E R D E S S U S .

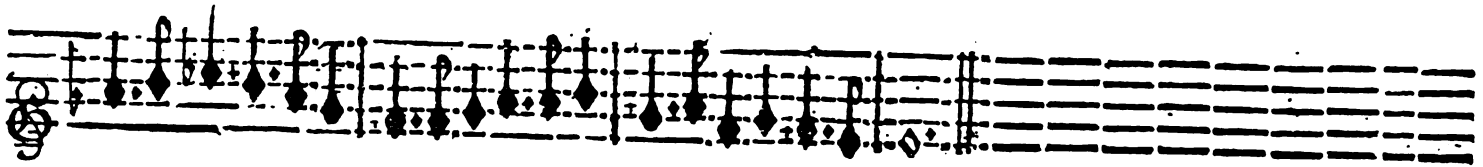

GAVOTE.

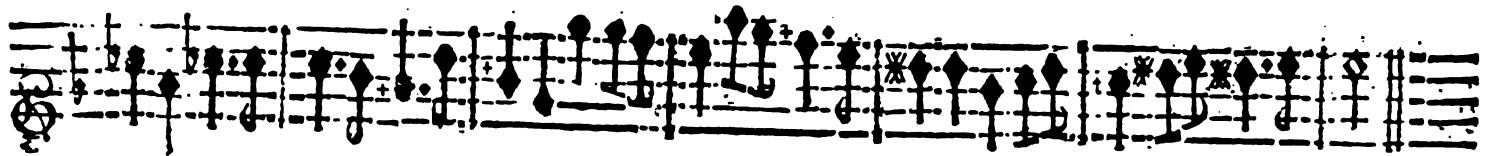

CAPRICE, gay.

MENUET.

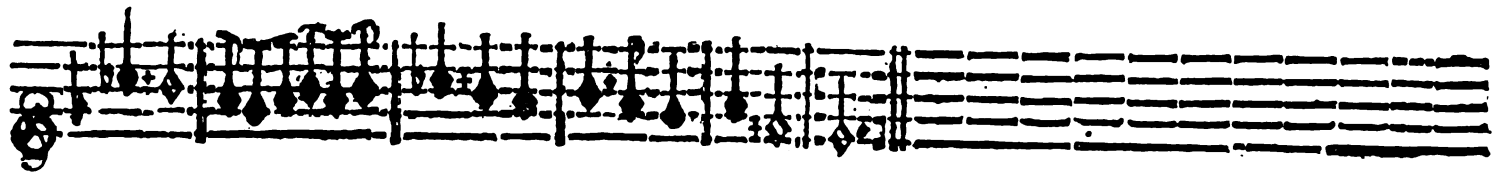

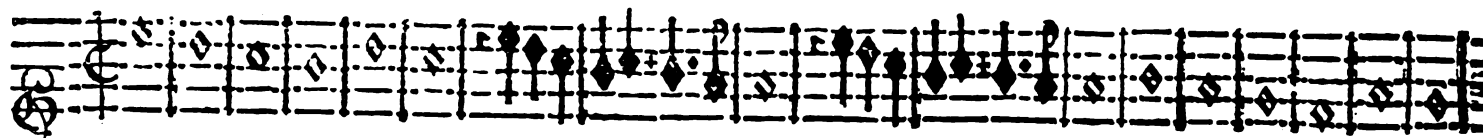

P R E L U D E .

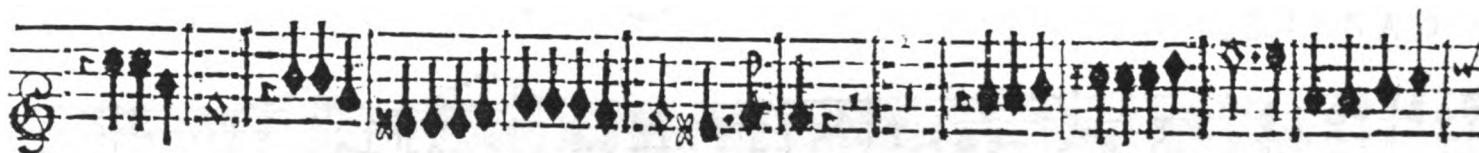

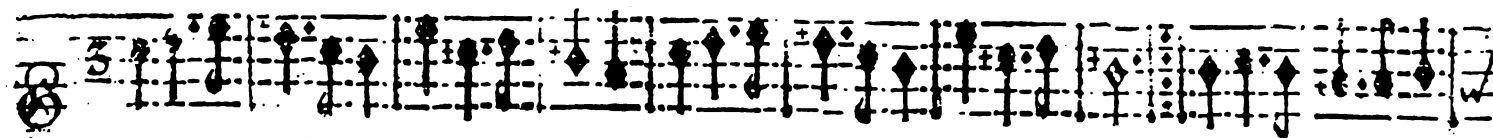

SARABANDE.

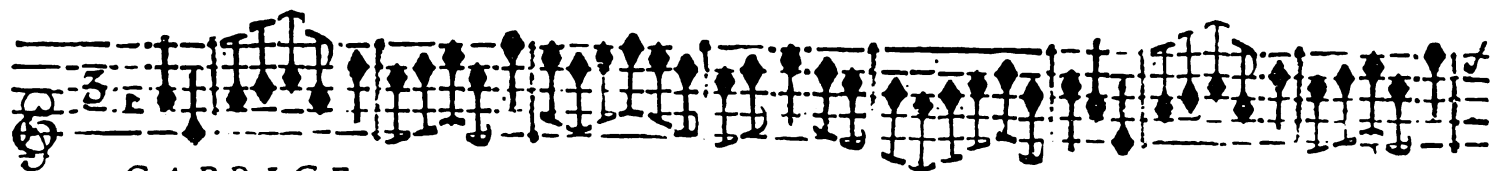

CAPRICE.

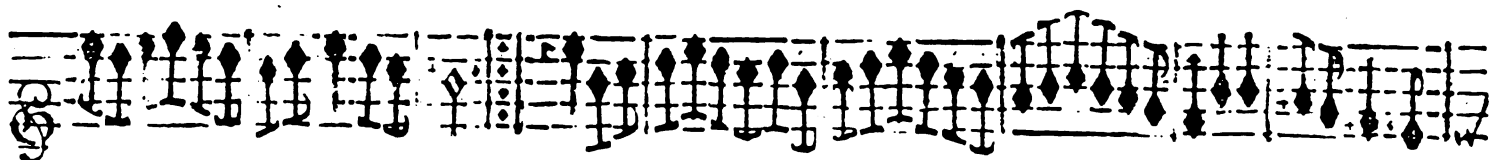

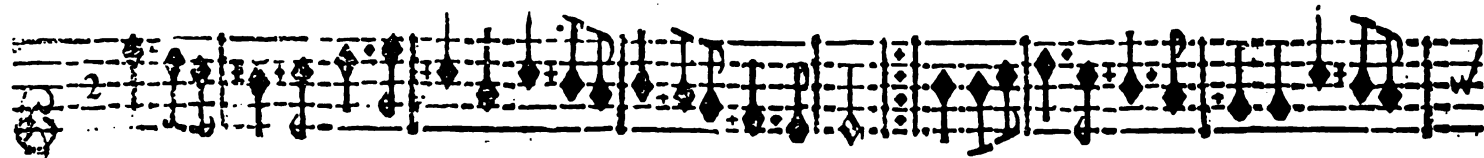

GAVOTE.

CANARIE.

AUTRE.

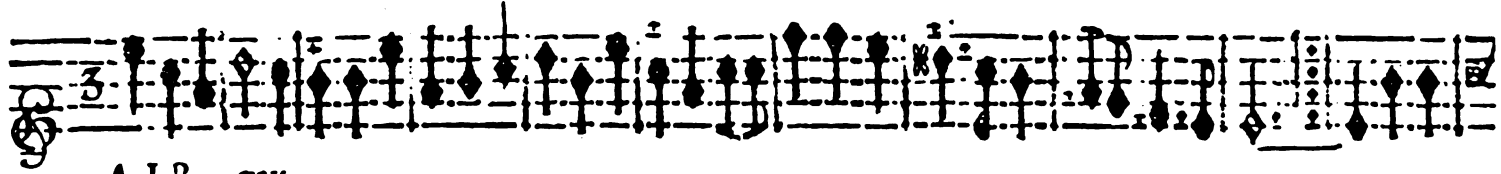

AIR, gay.

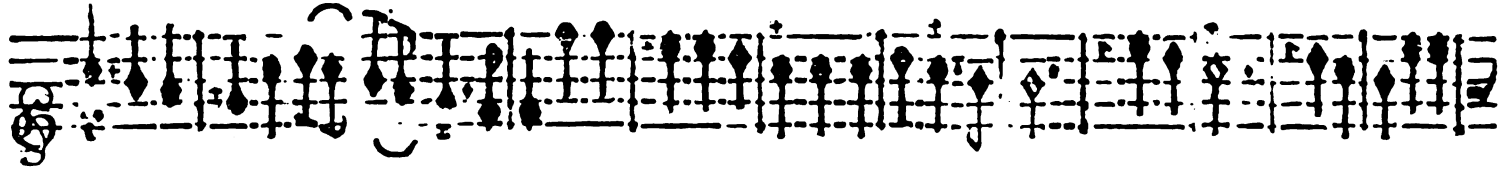

MENUET.

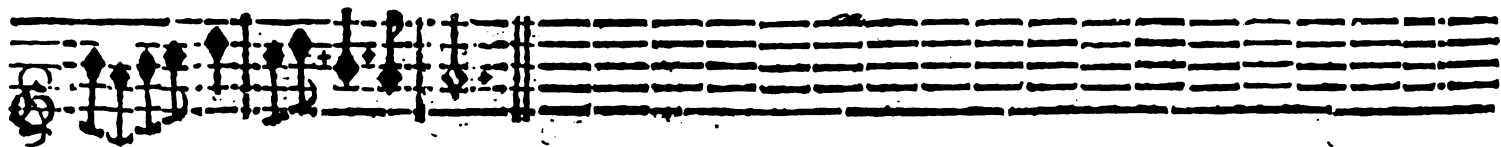

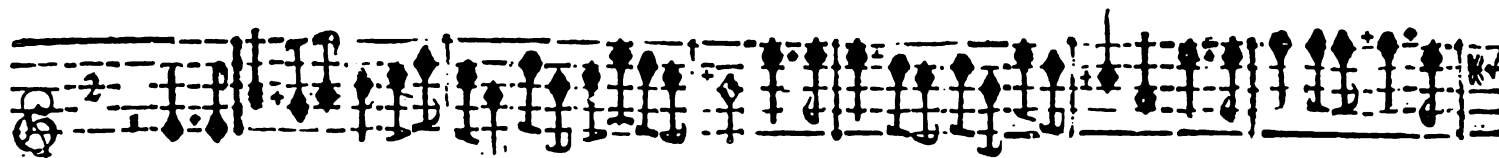

FANTASIE, la babillarde.

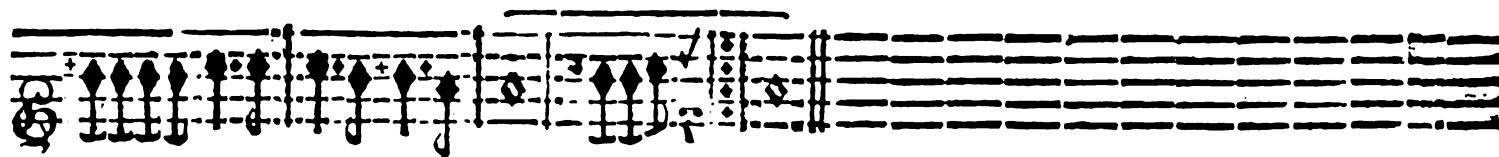
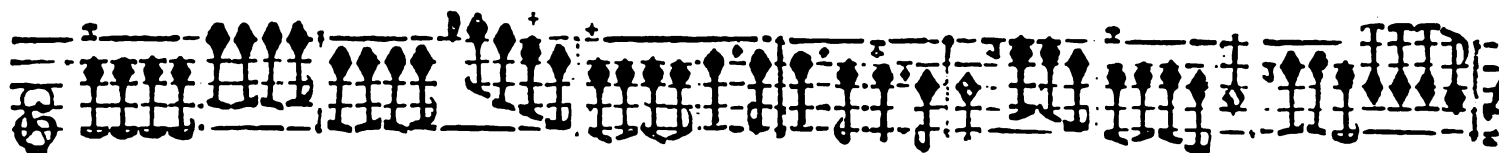
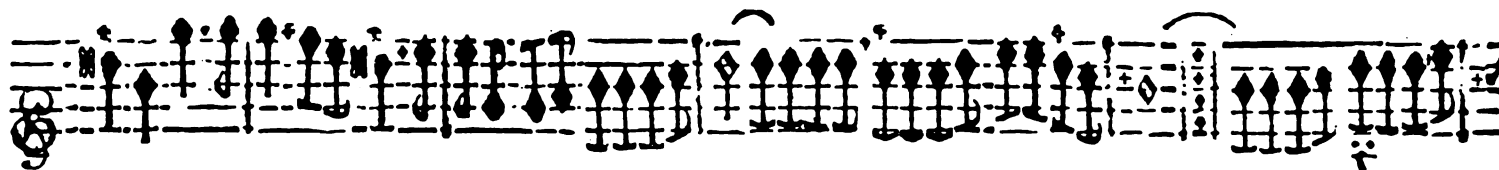

LIVRE I. DES TRIO DE M. DE LA BARRE

CHACONNE.

P R E M I E R D E S S U S .

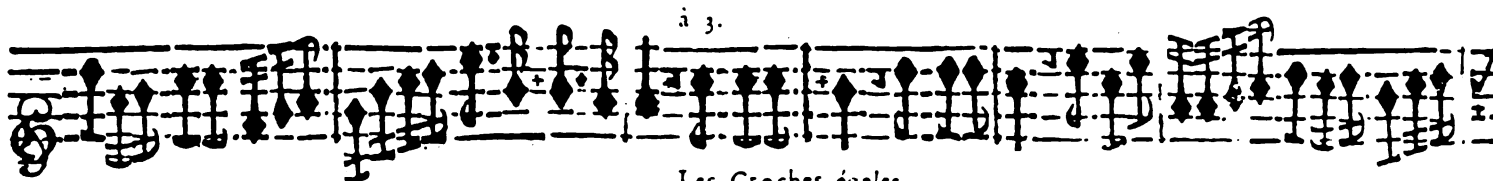

Les Croches égales.

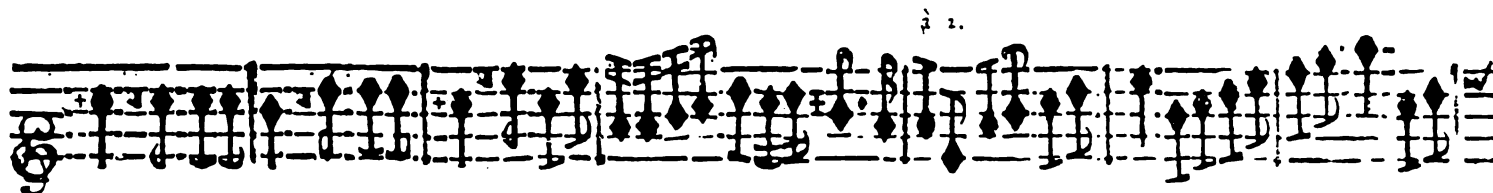

T A B L E .

<i>Suite en C sol ut Bémol.</i>		<i>Suite en D la ré.</i>		<i>Suite en G ré sol Bémol.</i>	
P Relude, <i>grave.</i>	Page 1	Prelude.	15	Prelude.	29
Sarabande.	2	Air, <i>gay.</i>	16	Sarabande en Rondeau.	30
Rigaudon.	2	Gavotte.	16	Menuet.	30
Autre.	2	Rigaudon.	17	Sarabande.	31
Gigue.	3	Menuet.	17	Air Rustique.	31
Gavotte.	3	Air.	17	Bourée en Rondeau.	32
Plainte, <i>grave.</i>	4	Plainte, <i>lentement.</i>	18	Trio, <i>grave.</i>	32
Rondeau, <i>gay.</i>	4	Trio.	19	Gavotte.	33
Passacaille.	5	Sarabande.	20	Caprice, <i>gay.</i>	34
<i>Suite en G ré sol Bécarré.</i>		Menuet.	20	Menuet.	34
Prelude, <i>gay.</i>	8	Passacaille.	20	<i>Suite en C sol ut.</i>	
Menuet.	9	<i>Suite en D la ré Bécarré.</i>		Prelude.	35
Gavotte.	9	Prelude.	22	Sarabande.	36
Caprice, <i>gay.</i>	10	Gavotte.	23	Caprice.	36
Rondeau, <i>grave.</i>	10	Sarabande.	23	Gavotte.	37
Menuet.	11	Fugue.	24	Canarie.	37
Loure.	12	Rondeau.	25	Autre.	37
Fantaisie.	12	Fantaisie.	26	Air, <i>gay.</i>	38
Passépiéd.	13	Allemande.	27	Menuet.	38
Trio, <i>grave.</i>	14	Menuet.	28	Fantaisie, <i>la Babillarde.</i>	39
Canarie.	14	Rigaudon.	28	Chaconne.	40
		Autre.	28	F I N.	

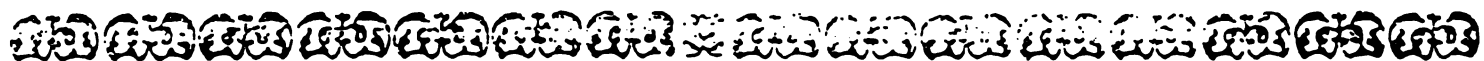

EXTRAIT DU PRIVILEGE.

PAR Lettres Patentes du Roy données à Arras l'onzième jour du mois de May, l'An de Grace mil six cent soixante & treize, Signées L O U I S : Et plus bas, Par le Roy, COLBERT ; Scellées du grand Sceau de cire jaune ; Vérifiées & Registrées en Parlement le 15. Avril 1678. Confirmées par Arrests contradictoires du Conseil Privé du Roy des 30. Septembre 1694. & 8. Aoust 1696. Il est permis à Christophe Ballard, seul Imprimeur du Roy pour la Musique, d'Imprimer, faire Imprimer, Vendre, & Distribuer toute sorte de Musique, tant Vocale, qu'Instrumentale, de tous Auteurs : Faisant défenses à toutes autres personnes de quelque condition & qualité qu'elles soient, d'entreprendre ou faire entreprendre ladite Impression de Musique, ny autre chose concernant icelle, en aucun lieu de ce Royaume, Terres & Seigneuries de son obeissance, nonobstant toutes Lettres à ce contraires ; ny mesme de Tailler, ny Fondre aucuns Caracteres de Musique, sans le congé & permission dudit Ballard, à peine de confiscation desdits Caracteres & Impressions, & de six mille livres d'amende, ainsi qu'il est plus amp'ement déclaré esdites Lettres : Sadite Majesté voulant qu'à l'Extrait d'icelles mis au commencement ou fin desdits Livres imprimez, foy soit ajoûtée comme à l'Original.

