

4<sup>o</sup> Mus. no. 42718

3.

Tasche

**VARIATIONS BRILLANTS**  
*sur le thème favori française*  
**La Sentinelle**  
 pour le  
**PIANOFORTE**

*avec accompagnement*  
 de deux Violons, Alto et Violoncelle,  
 composées

par  
**Worziſchek.**  
 Oeuvre 6.

**VIENNE,**

*Propriété de l'Éditeur.*

*chez Pierre Mechetti ci-devant Charles,  
 Michaelerplatz N<sup>o</sup> 1153.*

*Pr. /  $\frac{3 - c. M.}{6. 15 w. w.}$*

*N<sup>o</sup> 1431.*

Ma | 69 | 385

ant C.

63.

2

Metronome de Maelzel: ♩ = 66.

INTRODUZIONE.  
LARGHETTO

The musical score is written for piano and includes parts for several woodwind and string instruments. The piano part is in the left hand, while the woodwinds and strings are in the right hand. The score is divided into three systems. The first system includes parts for Clarinet (Clar.), Violin (Viol.), and Oboe. The second system includes parts for Violin (Viol.), Oboe (Oboe), Flute (Fl.), and Violin (Viol.). The third system includes parts for Flute (Fl.) and Violin (Viol.). The score features various dynamics such as *ff*, *p*, *f*, *pp*, and *sf*, as well as articulation marks like *tr* and *tr*. The tempo is marked *LARGHETTO*. The key signature has one flat (B-flat) and the time signature is 3/4. The score is written in a grand staff format with a treble clef for the upper part and a bass clef for the lower part.

P.M. 1364.

Bayrische  
Stadtbibliothek  
München

8 *pp* *f* *Loco* 15 *Cresc*

*f* *Rinf* *Oboe* *Fl a-- Loco* *f*

*Solo* *Risoluto* *p* *p* *pp*

*f* *Loco* *Cresc*

THEMA.  
Andante.  
Con moto.

Dolce

6

*p* *f* **Tutti**

**Solo** *f* **Tutti**

**Var. 1.** *p* *f* *p*

**Facilite.**

**Var. 1.** *p* *f* *f*

8 Loco

*p* Cresc *f*

8 Loco

*p* Cresc *p* Cresc

8 Loco

*p*

8 Loco

*p* *f* *p*

8<sup>a</sup>  
*pp*

*Dimin.* *f* *ten.* *Loco* 3 8<sup>a</sup>

*Loco* *Cresc*

*pp* *f* *Loco* 3 8<sup>a</sup>

VAR. 2.

♩ = 132.

8

*pp* *f* Loco

8

*pp* *f* Loco

8

*p* *f* *sf* Rinf

2

Loco

VAR. 3.

8<sup>a</sup> Loco 8<sup>a</sup>

Loco 8<sup>a</sup> Loco 8<sup>a</sup> Loco

Cresc ad libitum Loco pp

POLONAISE.

♩ = 116.

ALLEGRETTO.

The musical score is written for piano and violin. It consists of five systems of music. The piano part is in the lower register, and the violin part is in the upper register. The score includes various performance markings such as *pp*, *Solo*, *Loco*, *Tutti*, *Calando*, *Rinf*, and *f*. There are also some numerical markings like '8' and '6' above notes. The piece concludes with a double bar line and a fermata over the final notes.

15

Solo Dolce con espre.

Loco

Cresc. f

*a Tempo*

Ritar.

Leggiermente

8

Loco

8

*pp*

*pp*

Loco

*f*

8

*p*

Loco un poco Ritar

Dimin

Majore

a Tempo

triumm

Loco

pp

Loco

Loco

Solo  
8

Loco

8

Loco

Cresc

Loco Tutti

Loco

P.M.1364.

Gestochen von Joseph Pauchinger.

Bayerische  
Stadtbibliothek  
München

4<sup>o</sup> Mus. pi. 42718

8

Print 4 C

BASSO et VIOLONCELLO.

LARGHETTO.

P.M. 1431.

Bayerische  
Staatsbibliothek  
München

BASSO et VIOLONCELLO .

T H E M E

The second system continues the vocal line and bass parts. It includes markings for *arco*, *Tutti*, *Solo*, and *Rall:*. Dynamics include *f* and *p*.

The third system continues the vocal line and bass parts. It includes a *Tutti* marking.

The fourth system is the beginning of the first variation, marked *ff* and *VAR. 1*. It includes *Tutti* markings and fingerings 3, 8, 1, and 2.

The fifth system is the beginning of the second variation, marked *VAR. 2*. It includes *Piu' mosso*, *VII<sup>le</sup>*, and *Basso* markings. Dynamics include *p*, *f*, and *p*.

The seventh system continues the second variation. It includes *Tutti* markings and fingerings 1 and 2. Dynamics include *ff*.

The eighth system continues the second variation.

The ninth system is the beginning of the third variation, marked *VAR. 3*. Dynamics include *p*.

The tenth system continues the third variation. It includes *VII<sup>le</sup>*, *pizz*, and *Bassi* markings. Dynamics include *pp* and *arco*.

The eleventh system continues the third variation. It includes fingerings 1 and 3.

BASSO et VIOLONCELLO.

POLONAISE

# BASSO et VIOLONCELLO.

Minore

pizz arco pizz

pp arco

Maggiore

11 5 3 1 VII<sup>o</sup>

Basso

p

f f pp

10 1 Tutti

Solo VII<sup>o</sup>

p

Basso

2 1 2

Tutti

Solo VII<sup>o</sup>

p

Basso

Tutti

f f

P.M.1431.

4<sup>o</sup> Mus. no. 42718

.8

Print 4 6

VIOLA.

LARGHETTO.

Basso Fag: Clar: Solo

f p p p p f f p

f p

p pp

Clar: Tutti Solo

f pp

pp mf Cresc

f p f p f f

T H E M A .

pp

pizz

Tutti Solo Rall:

aoco f p

Tutti

f

VIOLA.

V A R . 1 .

Tutti 2

V A R . 2 .

Piu' mosso

V A R . 3 .

VIOLA.

POLONAISE.

*p* *f* *Solo* *pp* *Tutti* *f* *Solo* *pp* *f* *p* *f* *f* *f* *Tutti* *f* *Solo* *p* *p*

VIOLA.

*Tutti*  
*f*  
 Clar.  
*f*  
 Trombe  
 Trombe  
*pp*

*Solo*  
 Minore  
*pizz:*  
 arco  
*pizz:*

*Maggiore*  
*f*  
*p*  
*f*  
*pp*  
*f*  
*f*  
*pp*  
*p*

10  
 1  
*Rit:*  
*f*  
*Tutti*  
*Solo*  
*p*

1  
 2  
 1  
 2  
*Tutti*  
*f*  
*Solo*  
*p*  
*Tutti*  
*f*  
*f*  
*f*

P.M. 1431.

4<sup>o</sup> Mus. pt. 42718

.E

Quint. 2

VIOLINO SECONDO

LARGHETTO.

Clar: Basso p

*ten* p *Dolce* f Oboe p *sf*

Oboe p *sf*

*Cresc* 11 Oboe

*Tutti* 6 *pp* *mf*

**T H E M A** *pp*

*pizz* *arco* *f* *Tutti*

*Solo* *Rall: Tutti* *p* *sf*

VIOLINO SECONDO.

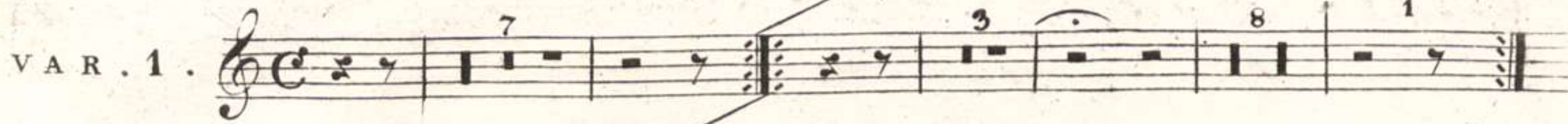
VAR. 1. 

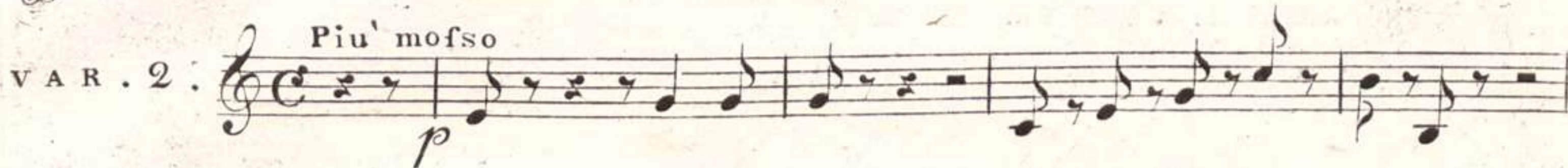

VAR. 2. *Piu' mosso* 

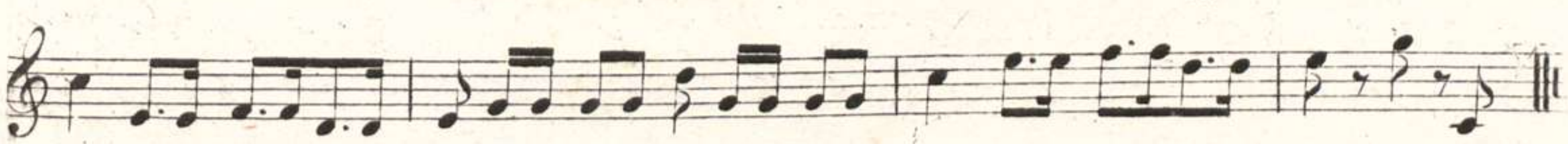
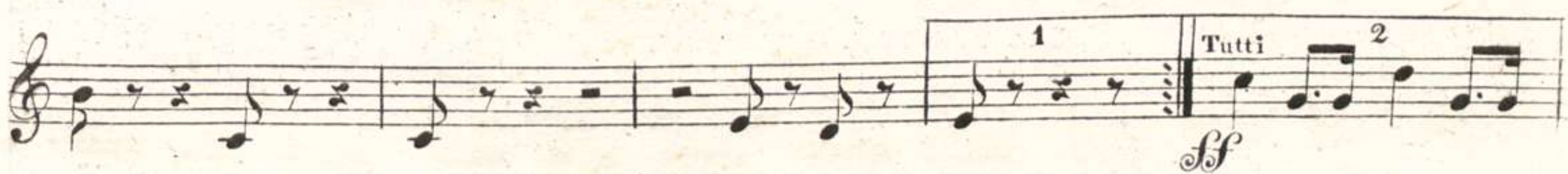
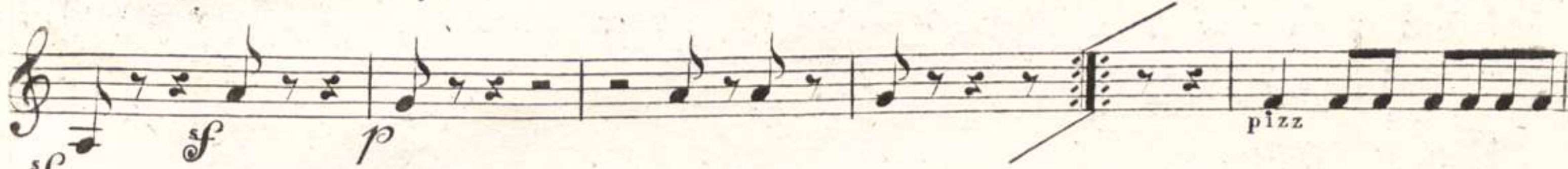

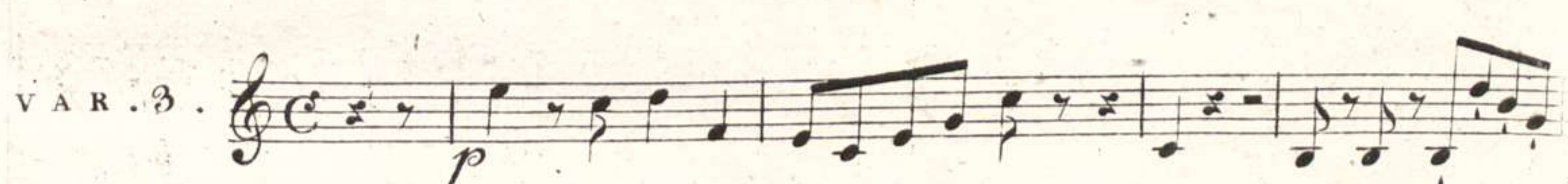
VAR. 3. 

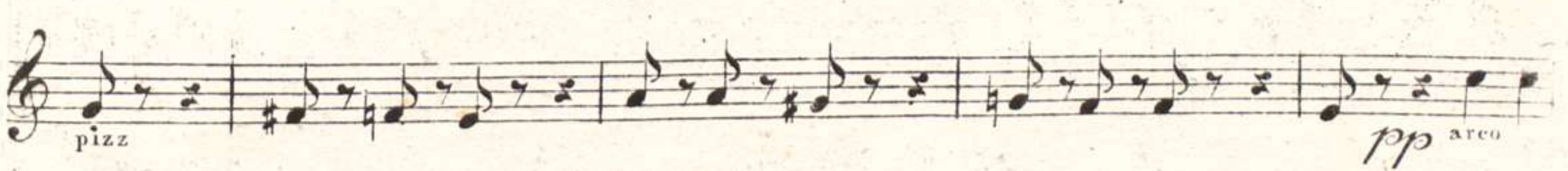
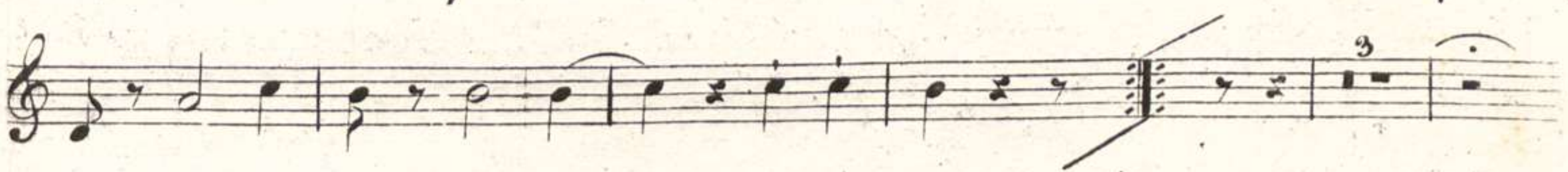

VIOLINO SECONDO.

POLONAISE.

VIOLINO SECONDO.

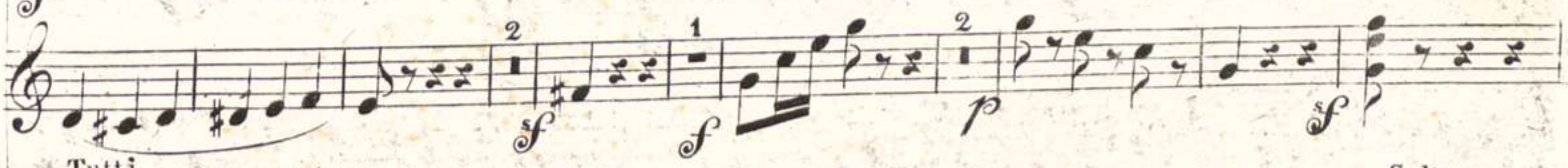
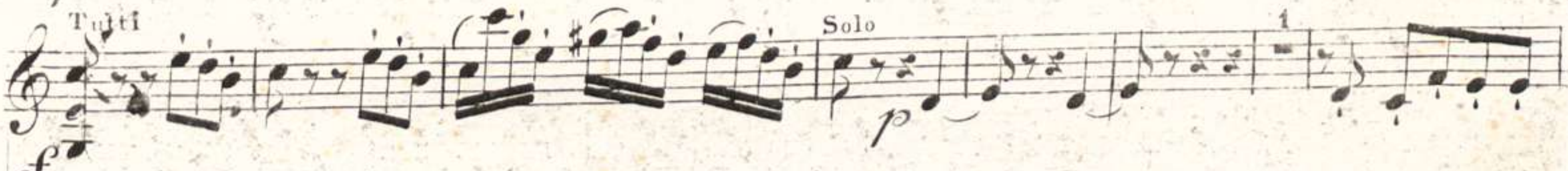
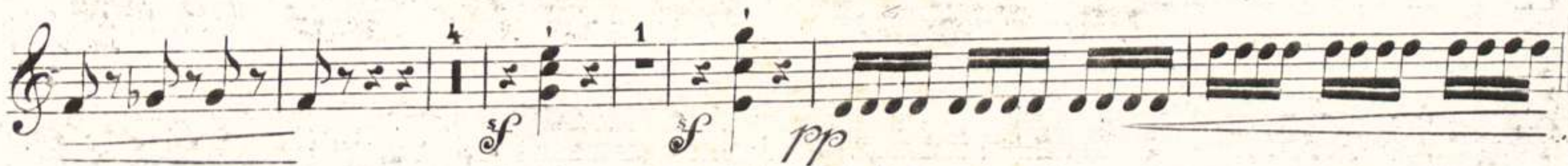
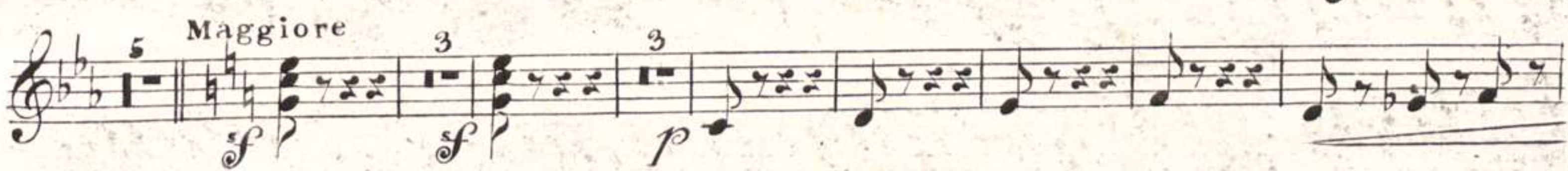
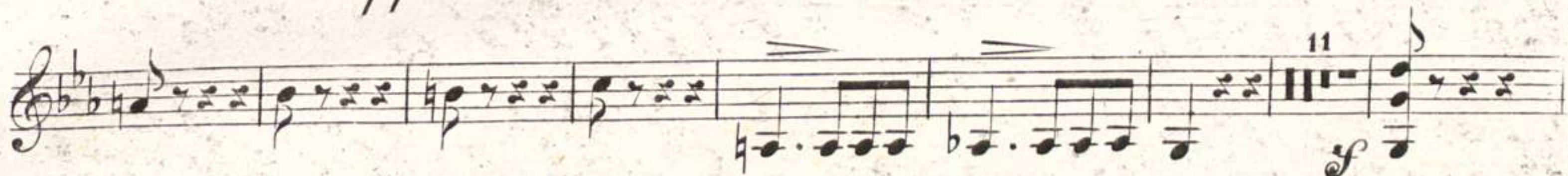
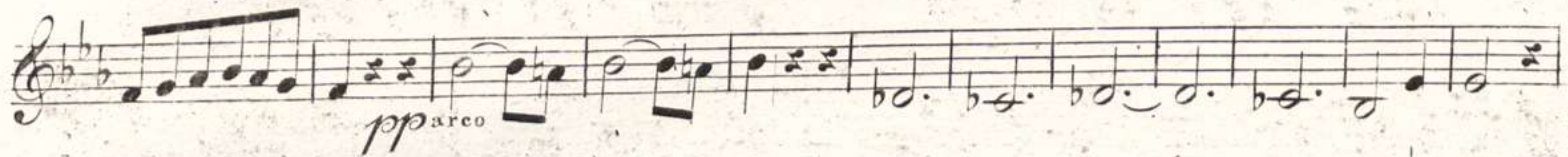
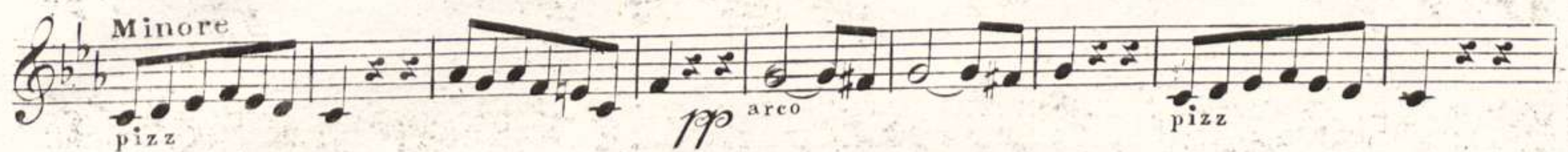
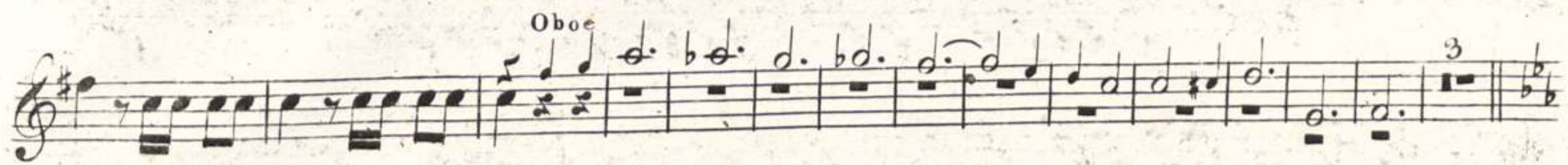

P.M. 1431.

4<sup>o</sup> Mus. fr. 42718

c.

Quintus 4 c

VIOLINO PRIMO.

LARGHETTO.

*Tutti* *Basso* *Clar:* *Oboe* *Flauto*

*ff* *ff* *ff* *ff*

*tr* *Dolce* *ff* *ff*

*p* *f* *p*

*Solo* *pp*

*Oboe* *Tutti* *Solo*

*Cresc* *ff* *pp*

*pp* *f* *pp*

*f* *p* *Attaca*

*Andante con moto*

**T H E M A** *pp*

*pizz*

*Tutti* *Solo*

*arco* *f* *p*

P.M.1431.

VIOLINO PRIMO.

Tutti  
Rall: *ff*

V A R . 1 . 7 3 8 1

*ff*

V A R . 2 . Piu' mosso  
*p* *f* *f*

*p* pizz: arco

3 *p* 1

*ff*

V A R . 3 . *p*

3 pizz:

*p* arco

Cresc Dolce 1

1 3

VIOLINO PRIMO.

POLONAISE.

VIOLINO PRIMO.

Solo Minore  
pp arco  
pizz:  
pp arco  
Maggiore  
f  
11  
f  
3  
p  
4  
1  
f  
f  
p  
Cresc  
Tutti  
10  
Rit:  
f  
Solo  
p  
1  
2  
1  
f  
f  
p  
Tutti  
f  
Solo  
Tutti  
f  
f

P.M. 1431.

